Fisheries and Oceans Canada
Pêches et Océans Canada

Central and Arctic Region
501 University Cr
Winnipeg, MB
(Manitoba)
R3T 2N6

Région du centre et de l'arctique
501, croissant University
Winnipeg

R3T 2N6

Your file *Votre référence*

Our file *Notre référence*

ᐋᒡᒋᓯ 11, 2016

ᒥᔅᑕ. ᑖᓐᓂᐅᑦ ᓯᐅᑦᓴᒃ
ᐃᔅᓯᕙᐅᑕᐅᑲᐃᓐᓇᖅᑐᖅ
ᓄᓇᕗᒻᒥ ᐆᒪᔪᓕᕆᔨᕐᔪᐊᒃᑯᑦ ᑲᑎᒪᔨᖏᑦ
ᑎᑎᖅᑲᒃᑯᕕᖓ 1379
ᐃᖃᓗᐃᑦ, ᓄᓇᕗᑦ
X0A 0H0

ᑐᕌᖅᑐᖅ ᒥᔅᑕ. ᑖᓐᓂᐅᑦ ᓯᐅᑦᓴᒃ

ᐱᔾᔪᑎᖓ: ᑲᓇᑕᐅᑉ ᑲᓇᓐᓇᖓᓂ ᐃᖃᓗᓕᕆᓂᕐᒧᑦ ᑲᑐᔾᔨᖃᑎᒌᖓ ᖃᐅᔨᓴᓂᕐᒧᑦ ᑲᑎᒪᔨᖏᑦ ᑲᑎᑦᑐᒋᑦ ᐃᖃᓗᑦᑕᐅᔪᓐᓇᖅᑐᑦ ᐊᑐᓕᕐᑯᔭᐅᔪᑦ ᐊᑯᑭᑦᑐᑦ ᖃᓕᕋᓕᖏᓐᓄᑦ ᐊᒡᒍᑐᖅᓯᒪᔪᓂᑦ 0A+1AB ᐊᒻᒪ 0B+1C-F 2017–ᒧᑦ ᐊᒻᒪ 2018–ᒧᑦ

ᑲᓇᑕᐅᑉ ᑲᓇᓐᓇᖓᓂ ᐃᖃᓗᓕᕆᓂᕐᒧᑦ ᑲᑐᔾᔨᖃᑎᒌᖓ (NAFO) ᖃᐅᔨᓴᓂᕐᒧᑦ ᑲᑎᒪᔨᖏᑦ ᑐᓂᓯᓯᒪᔪᑦ ᓕᕆᕕᒻᒧᑦ ᑲᑎᑦᑐᒋᑦ ᐃᖃᓗᑦᑕᐅᔪᓐᓇᖅᑐᓂᑦ (TAC) ᐊᑐᓕᕐᑯᔭᐅᔪᓂᑦ ᐊᑯᑭᑦᑐᑦ ᖃᓕᕋᓕᖏᓐᓄᑦ ᐊᒡᒍᑐᖅᓯᒪᔪᓂᑦ 0A+1AB ᐊᒻᒪ 0B+1C-F 2017–ᒧᑦ ᐊᒻᒪ 2018–ᒧᑦ ᐃᖃᓗᒐᓱᓐᓇᒥ. ᖃᐅᔨᓴᓂᕐᒧᑦ ᑲᑎᒪᔨᖏᑦ ᐅᖃᐅᔾᔨᔪᑦ ᐊᑦᑎᑦᑐᒥ ᐊᑦᑕᓇᕈᑎᖃᖅᑐᑎᑦ ᐊᑯᑭᑦᑐᑦ ᖃᓕᕋᓕᖏᑦ ᐊᒡᒍᑐᖅᓯᒪᔪᓂᑦ 0A+1AB ᑐᖕᒐᓃᑦᑐᓂ B_{lim} ᑖᒃᑯᐊ TAC–ᖏᑦ 2017 ᐊᒻᒪ 2018–ᒧᑦᐅᖓᑕᐅᔾᔨᖏᑦᑐᑦ 17,150 ᑕᑦᓵ. ᖃᐅᔨᓴᓂᕐᒥᑦ ᑲᑎᒪᔩᑦ ᐅᖃᐅᔾᔨᒋᐊᕐᒥᔪᑦ ᐊᑦᑎᑦᑐᒥ ᐊᑦᑕᓇᕈᑎᖃᖅᑐᑎᑦ ᐊᑯᑭᑦᑐᑦ ᖃᓕᕋᓕᖏᑦ ᐊᒡᒍᑐᖅᓯᒪᔪᓂᑦ 0B+1C-F ᑐᖕᒐᓃᑦᑐᓂ B_{lim} ᑖᒃᑯᐊ TAC–ᖏᑦ 2017 ᐊᒻᒪ 2018–ᒧᑦ ᐅᖓᑕᐅᔾᔨᖏᑦᑐᑦ 15,150 t. ᑖᓐᓇ ᖁᕝᕙᓇᐊᕐᓂᖃᖅᑐᖅ 1,150 ᑕᓐᓵ ᐊᑐᓂ ᐊᐅᓚᑕᐅᔪᓂᑦ 2016–ᒥ ᖁᕝᕙᓯᓐᓂᓇᓚᐅᖅᑕᖏᓐᓂᑦ.

ᐱᖁᓯᑎᒋᐊᕐᓗᒍ ᑕᑯᔅᓴᐅᑎᐊᕐᓂᐅᔪᖅ ᓱᒪᓕᐅᖅᑕᖓᓂᑦ. NAFO ᖃᐅᔨᓴᓂᕐᒧᑦ ᑲᑎᒪᔩᑦᐊᑐᓚᐅᖅᑐᑦ ᓯᓚᕐᔪᐊᒥ ᑲᑎᒪᔨᓄᑦ ᖃᐅᔨᓴᓂᕐᒧᑦ ᐃᒪᕐᒥᑦ (ICES) ᑐᑭᓯᒋᐊᕈᑎᖏ ᑭᓪᓕᖃᖅᑎᑕᐅᔪᑦ ᐃᖃᓗᓐᓄᑦ ᐊᑐᖅᑕᐅᔪᑦ ᑐᑭᒧᐊᕈᑏᑦ (ᓇᓗᓇᐃᖅᑕᐅᓯᒪᔪᖅ ᐃᖃᓗᑦᑕᐅᔪᓂᑦ ᐊᐅᓚᑕᐅᓂᖓᓄᑦ ᒪᓕᒐᖓ 3.2) ᐋᖅᑭᒍᑎᐅᓪᓗᓂ TAC–ᒧ ᐋᖅᑭᒋᐊᕈᑎᖓ. ᐊᕐᕌᒍᒐᓚᓐᓄᑦ ᐅᖃᐅᔾᔨᒋᐊᕐᓂᖅ ᐊᑐᓕᕐᑯᔭᐅᔪᖅ ᑖᔅᓱᒧᖓ ᐊᑐᖅᑕᐅᑎᓪᓗᒍ ᒪᓕᒐᖓ NAFO ᖃᐅᔨᓴᓂᕐᒧᑦ ᑲᑎᒪᔨᖏᑦ ᑐᓂᓯᒪᔭᖏᑦ ᑲᑎᑦᑐᒋᑦ ᐃᖃᓗᑦᑕᐅᔪᓐᓇᖅᑐᓂᑦ ᐊᑐᓕᕐᑯᔭᐅᔪᑦ ᐊᕐᕌᒍᓐᓄᒃ ᒪᕐᕉᓐᓄᒃ. ᓇᓗᓇᐃᖅᑲᑕᐅᔭᕆᐊᓕ, ᐊᒥᓲᓂᖏᑦ ᖃᐅᔨᓴᕐᓂᖅ ᑖᒃᑯᓄᖓ ᐃᖃᓗᓐᓄᑦ ᖃᐅᔨᔭᕐᓴᐅᖏᑦᑐᑦ.

ᐱᓕᕆᑯᐅᔪᖅ ᐅᖃᐅᔭᐅᑎᐊᕈᒪᔪᑦ ᓄᓇᕗᒻᒥ ᐆᒪᔪᓕᕆᔨᕐᔪᐊᒃᑯᑦ ᑲᑎᒪᔨᖏᓐᓄᑦ ᐊᑐᓕᕐᑯᔭᐅᔪᓂᑦ NAFO ᖃᐅᔨᓴᓂᕐᒧᑦ ᑲᑎᒪᔨᓂᑦ ᑲᑎᑦᑐᒋᑦ ᐃᖃᓗᑦᑕᐅᔪᓐᓇᖅᑐᓂᑦ. NAFO ᖃᐅᔨᓴᓂᕐᒧᑦ ᑲᑎᒪᔨᖏᑦ ᐅᓂᒃᑳᖏᑦ ᖃᕋᓴᐅᔭᒃᑯᑦ ᐱᔭᐅᔪᓐᓇᖅᑐᑦ ᖃᐅᔨᓴᖅᑕᐅᓗᑎᑦ ᐅᕙᓂ http://www.nafo.int/science/sc-docs.html [NAFO ᖃᐅᔨᓴᓂᕐᒧᑦ ᑲᑎᒪᔨᖏᓐᓄᑦ ᑎᑎᕋᖅᓯᒪᔪᖏᑦ; ᓇᓗᓇᐃᔭᖅᓯᒪᔪᑦ ᑎᑎᕋᖅᓯᒪᔪᑦ; 2016; SCS 16/14 ᐋᖅᑭᒋᐊᖅᓯᒪᔪᑦ ᐅᓂᒃᑳᑦ ᖃᐅᔨᓴᓂᕐᒧᑦ ᑲᑎᒪᔨᖏᑦ, 3-16 ᔫᓂ 2016] ᖃᑦᑐᖃᓂᓕ ᕿᓚᖓᓃᑦᑐᑦ ᒪᑉᐱᒐᖏᓐᓂ 56-59.

ᑐᓴᕐᕕᒋᔪᒪᓂᐊᖅᑕᒃᑲ ᑲᑎᒪᔨᑦ ᑖᔅᓱᒥᖓ ᐱᔾᔪᑕᐅᔪᒥᑦ ᑎᑭᓚᐅᖅᑎᓐᓇᒍ ᓱᑎᐱᕆ 30, 2016. ᑭᐅᓴᕋᐃᓐᓂᕆᔭᐃᑦ ᖁᕕᐊᒋᔭᐅᔪᖅ ᖃᐅᔨᒋᐊᖅᑕᐅᑲᓐᓂᕈᒪᐸᑦ ᐱᕕᔅᓴᖃᖅᑐᓂ ᐊᒻᒪ ᓈᒻᒪᓈᕐᓗᒍ ᐃᖃᓗᓕᕆᓂᕐᒧᑦ ᒪᑐᐃᖅᑕᐅᓂᖓᓄᑦ. ᖃᐅᔨᒋᐊᕐᕕᐅᔪᓐᓇᖅᑐᖓ ᐅᑯᓂ scott.gilbert@dfo-mpo.gc.ca.

ᑎᑎᕋᖅᑐᖅ,

ᓱᑲᑦ ᒋᐅᐳᑦ
ᐊᕕᑦᑐᖅᓯᒪᔪᒧᑦ ᑐᑭᒧᐊᖅᑎᑦᑎᔨ, ᐃᖃᓗᓕᕆᓂᕐᒧᑦ ᐊᐅᓚᑦᑎᓂᕐᒧᑦ

ᐊᔾᔨᖏᑦ ᑐᓂᔭᐅᔪᑦ:
ᑕᐃᕕᑦ ᐆᕐᑕᓐ, ᐊᕕᑦᑐᖅᓯᒪᔪᒧᑦ ᑐᑭᒧᐊᖅᑎᑦᑎᔨ
ᓕᐅᕆ ᑕᐅ, ᑐᑭᒧᐊᖅᑎᑦᑎᔨ ᐅᑭᐅᑕᖅᑐᒥ ᐊᐅᓚᓂᖏᓐᓄᑦ
ᐋᑕᓐ ᐆᕐᓐᓴ, ᑐᑭᒧᐊᖅᑎᑦᑎᔨ ᐃᖃᓗᓕᕆᓂᕐᒧᑦ ᐊᐅᓚᑦᑎᓂᕐᒧᑦ ᐸᕐᓇᐅᑏᑦ

ᑐᓂᔭᐅᔪᖅ ᐅᑯᓄᖓ
ᓄᓇᕗᑦ ᐆᒪᔪᓕᕆᔨᕐᔪᐊᒃᑯᑦ ᑲᑎᒪᔨᖏᓐᓄᑦ

ᐱᔾᔪᑎᖓ

ᑐᓴᐅᒪᔭᐅᔪᒃᓴᖅ: **ᐋᕿᒋᐊᓕᒃ: X**

ᐅᖃᐅᓯᐅᔪᖅ ᑭᓲᓂᖓ: ᐊᖏᕐᑕᐅᔭᕆᐊᓕᒃ ᐋᕿᒃᑕᐅᓗᓂ “ᐅᓄᕐᓯᕙᓪᓕᐊᑎᑕᐅᓂᖏᓐᓄᑦ ᐃᖃᕐᒥᐅᑕᖅ ᐅᑭᐅᕐᑕᕐᑐᒥ (ᐊᑯᐊᒃ) Northern Wolffish (*Anarhichas denticulatus*) ᐊᒻᒪᓗ ᐃᖃᕐᒥᐅᑕᖅ ᑕᕐᑯᓕᒃ (ᐊᑯᐊᒃ) Spotted Wolffish (*Anarhichas minor*), ᐊᒻᒪᓗ ᐊᐅᓚᑕᐅᓂᖏᓐᓄᑦ ᐸᕐᓇᐅᑎ ᐃᖃᕐᒥᐅᑕᖅ ᐊᑦᑖᓐᑎᒃ (ᐊᑯᐊᒃ) Atlantic Wolffish (*Anarhichas lupus*) ᑲᓇᑕᒥ ” ᐊᒻᒪᓗ “ᐊᐅᓚᔭᕆᐊᕐᓂᕐᒧᑦ ᐸᕐᓇᐅᑎ ᐃᖃᕐᒥᐅᑕᖅ ᐅᑭᐅᕐᑕᕐᑐᒥ (ᐊᑯᐊᒃ) Northern Wolffish (*Anarhichas denticulatus*) ᐊᒻᒪᓗ ᐃᖃᕐᒥᐅᑕᖅ ᑕᕐᑯᓕᒃ (ᐊᑯᐊᒃ) Spotted Wolffish (*Anarhichas minor*)”.

ᖃᓄᐃᓕᖓᓂᑰᓂᖓ:
ᒪᐃ 2001, ᐃᖃᕐᒥᐅᑕᖅ ᐅᑭᐅᕐᑕᕐᑐᒥ (ᐊᑯᐊᒃ) Northern Wolffish (*Anarhichas denticulatus*) ᐊᒻᒪᓗ ᐃᖃᕐᒥᐅᑕᖅ ᑕᕐᑯᓕᒃ (ᐊᑯᐊᒃ) Spotted Wolffish (*A. minor*) ᕿᒥᕈᔭᐅᓚᐅᕐᒪᑎᒃ ᑲᑎᒪᔨᓄᑦ ᖃᓄᐃᓕᖓᓂᖏᓐᓄᑦ ᐅᓗᕆᐊᓇᕐᑐᒦᑦᑐᑦ ᐆᒪᔪᐃᑦ ᑲᓇᑕᒥ Status of Endangered Wildlife in Canada (COSEWIC) ᐊᑦᑕᕐᓇᕐᑐᒦᓐᓂᖏᓐᓂᒃ ᐅᓄᕈᓐᓂᕐᐸᓪᓕᐊᓂᖏᓐᓄᑦ ᐃᓂᒋᔭᖏᓐᓂᓗ. ᐱᖓᔪᖓᑦ ᐃᖃᕐᒥᐅᑕᖅ ᐊᑦᑖᓐᑎᒃ (ᐊᑯᐊᒃ) Atlantic Wolffish (*A. lupus*), ᕿᒥᕈᔭᐅᓚᐅᕐᑐᖅ ᑲᑎᒪᔨᓄᑦ COSEWIC ᐃᓱᒪᓗᒃᓇᕐᑐᒦᓐᓂᖓᓂᒃ. ᑕᒪᕐᒥᒃ ᐱᖓᓱᑦ ᐃᖃᕐᒥᐅᑕᐃᑦ ᐃᖃᓗᐃᑦ ᐱᖃᓯᐅᑎᓯᒪᔪᑦ ᑎᑎᕋᕐᑕᐅᓯᒪᔪᒥ 1 ᐆᒪᔪᐃᑦ ᐊᑦᑕᕐᓇᕐᑐᒦᑦᑐᑦ ᐱᕐᑯᔭᐃᑦ ᑕᐃᑲᓂ ᐱᕐᑯᔭᖑᕐᑎᑕᐅᑎᓪᓗᒋᑦ ᔪᓂ 2003.

ᐅᓄᕐᓯᕙᓪᓕᐊᑎᑕᐅᓂᖏᓐᓄᑦ ᑐᕋᒐᐅᔪᑦ/ᐊᐅᓚᑕᐅᓂᖏᓐᓄᑦ ᐸᕐᓇᐅᑎᑦ ᐋᕿᒃᓱᕐᑕᐅᓚᐅᕐᑐᑦ ᑖᒃᑯᓄᖓ ᐃᖃᓗᔪᓄᑦ ᐊᒻᒪᓗ ᐆᒪᔪᓕᕆᔨᕐᔪᐊᒃᑯᑦ ᖃᐅᔨᑎᑕᐅᓚᐅᕐᑐᑦ 2006 “ᐅᓄᕐᓯᕙᓪᓕᐊᑎᑕᐅᓂᖏᓐᓄᑦ ᐃᖃᕐᒥᐅᑕᖅ ᐅᑭᐅᕐᑕᕐᑐᒥ (ᐊᑯᐊᒃ) Northern Wolffish (*Anarhichas denticulatus*) ᐊᒻᒪᓗ ᐃᖃᕐᒥᐅᑕᖅ ᑕᕐᑯᓕᒃ (ᐊᑯᐊᒃ) Spotted Wolffish (*Anarhichas minor*), ᐊᒻᒪᓗ ᐊᐅᓚᑕᐅᓂᖏᓐᓄᑦ ᐸᕐᓇᐅᑎ ᐃᖃᕐᒥᐅᑕᖅ ᐊᑦᑖᓐᑎᒃ (ᐊᑯᐊᒃ) Atlantic Wolffish (*Anarhichas lupus*) ᑲᓇᑕᒥ ” ᐊᐱᕆᔭᐅᓚᐅᕐᑐᑦ ᐋᕿᒃᓯᕐᑯᔨᓪᓗᑎᒃ ᐊᖏᕐᑕᐅᓗᓂ. ᐆᒪᔪᓕᕆᔨᕐᔪᐊᒃᑯᑦ ᐊᖏᕐᓯᓚᐅᕐᑐᑦ ᐅᓄᕐᓯᕙᓪᓕᐊᑎᑕᐅᓂᖏᓐᓄᑦ ᑐᕋᒐᐅᔪᑦ/ᐊᐅᓚᑕᐅᓂᖏᓐᓄᑦ ᐸᕐᓇᐅᑎᑦ 2007. ᑖᒃᑯᐊ ᐃᖃᕐᒥᐅᑖᒃ ᐃᖃᕐᒥᐅᑕᖅ ᐅᑭᐅᕐᑕᕐᑐᒥ (ᐊᑯᐊᒃ) Northern Wolffish ᐊᒻᒪᓗ ᐃᖃᕐᒥᐅᑕᖅ ᑕᕐᑯᓕᒃ (ᐊᑯᐊᒃ) Spotted Wolffish ᑎᑎᕋᕐᑕᐅᓯᒪᒃᒪᑎᒃ ᐅᓗᕆᐊᓇᕐᑐᒦᒧᓐᓂᖏᓐᓂᒃ, ᐱᔭᕆᐊᖃᕐᓂᖓ ᒪᓕᒃᓗᒍ ᐆᒪᔪᐃᑦ ᐊᑦᑕᕐᓇᕐᑐᒦᑦᑐᑦ ᐱᕐᑯᔭᐃᑦ ᐋᕿᒃᓯᔭᕆᐊᖃᕐᒪᑕ ᐊᐅᓚᔭᕆᐊᕐᓂᕐᒧᑦ ᐸᕐᓇᐅᑎᒥᒃ ᐊᕋᒍ ᑕᓪᓕᒪᐃᑦ ᐃᓗᐊᓂ ᐱᔭᕆᓚᐅᕐᑎᓪᓗᒍ ᐅᓄᕐᓯᕙᓪᓕᐊᓂᖏᓐᓄᑦ ᑐᕋᒐᐅᔪᖅ.

ᑎᑎᕋᕐᓯᒪᔪᒥ Article 5.2.34 (d) (i) ᑕᕝᕙᓂ ᓄᓇᕗᑦ ᐊᖏᕈᑎᖏᓐᓂ ᐅᖃᕐᓯᒪᒃᒪᑦ ᓄᓇᕗᒻᒥ ᐆᒪᔪᓕᕆᔨᕐᔪᐊᒃᑯᑦ ᑲᑎᒪᔨᖏᑦ ᐃᒪᐃᑦᑕᕆᐊᖃᕐᐳᑦ, ᐃᓱᒪᕐᓱᕐᓗᑎᒃ, ᐊᖏᕐᓯᓗᑎᒃ ᐸᕐᓇᐅᑎᓂᒃ ᐊᐅᓚᔾᔪᑕᐅᓂᐊᕐᑐᓂᒃ, ᓇᓗᓇᐃᕐᓯᔪᓂᒃ, ᓴᐳᔾᔭᐅᓯᒪᓂᖏᓐᓂᒃ,ᐅᓄᕐᓯᒋᐊᕐᑕᐅᓂᖏᓐᓂᒃ ᐅᕙᓘᓐᓃᑦ ᑐᓴᐅᒪᑎᑦᑎᓂᕐᒧᑦ, ᐃᕈᕐᓴᐃᓂᕐᒥᒃ ᐅᕙᓘᓐᓃᑦ ᐊᖑᓇᓱᒃᑕᐅᕙᒃᓂᖏᓐᓂᒃ ᓇᓂᐊᑐᐃᓐᓇᖅ ᐆᒪᔪᐃᑦ, ᐱᖃᓯᐅᑎᓪᓗᒋᑦ ᐊᑦᑕᕐᓇᕐᑐᒦᑦᑐᑦ ᐆᒪᔪᐃᑦ. ᐃᓗᓕᖏᑦ ᖃᓄᖅ ᐊᖏᕐᑕᐅᓇᓱᒃᑲᔭᕐᒪᖔᑕ ᐊᐅᓚᑕᐅᓂᖏᓐᓄᑦ ᐸᕐᓇᐅᑎᑦ, ᐅᓄᕐᓯᕙᓪᓕᐊᓂᖏᓐᓄᑦ ᐸᕐᓇᐅᑎᑦ ᐊᒻᒪᓗ ᐊᐅᓚᔾᔭᒋᐊᕐᓂᕐᒧᑦ ᐸᕐᓇᐅᑎᑦ ᑎᑎᕋᕐᓯᒪᖏᒻᒪᑕ 2008 *“ᑐᑭᓯᐅᒪᖃᑎᒌᒃᓂᕐᒧᑦ ᐊᖏᕈᑎᑲᑎᑕᐅᓂᖏᑦ ᐊᔾᔨᐅᖏᑦᑐᑦ ᐅᓄᖏᑦᑐᑦ, ᐊᑦᑕᕐᓇᕐᑐᒦᑦᑐᑦ ᐊᒻᒪᓗ ᐆᒪᔪᐃᑦ ᑕᕝᕙᓂ ᓄᓇᕗᑦ ᓄᓇᖓ ᐱᒋᔭᐅᓕᕐᓂᖓᓄᑦ ᐊᖏᕐᑲᑎᒋᒍᑎᒥ ᐊᒻᒪᓗ ᑎᑎᕋᕐᑕᐅᓂᖏᑦ ᐆᒪᔪᐃᑦ ᐊᑦᑕᕐᓇᕐᑐᒦᑦᑐᓄᑦ ᐱᕐᑯᔭᐃᑦ”.*

ᓄᑕᖑᓇᐊᕐᓯᒪᔪᖅ “ᐅᓄᕐᓯᕙᓪᓕᐊᑎᑕᐅᓂᖏᓐᓄᑦ ᐃᖃᕐᒥᐅᑕᖅ ᐅᑭᐅᕐᑕᕐᑐᒥ (ᐊᑯᐊᒃ) Northern Wolffish (*Anarhichas denticulatus*) ᐊᒻᒪᓗ ᐃᖃᕐᒥᐅᑕᖅ ᑕᕐᑯᓕᒃ (ᐊᑯᐊᒃ) Spotted Wolffish (*Anarhichas minor*), ᐊᒻᒪᓗ ᐊᐅᓚᑕᐅᓂᖏᓐᓄᑦ ᐸᕐᓇᐅᑎ ᐃᖃᕐᒥᐅᑕᖅ ᐊᑦᑏᓐᑎᒃ (ᐊᑯᐊᒃ) Atlantic Wolffish (*Anarhichas lupus*) ᑲᓇᑕᒥ ” ᐊᒻᒪᓗ ᓄᑕᖑᔪᖅ “ᐊᐅᓚᔾᔭᒋᐊᕐᓂᕐᒧᑦ ᐸᕐᓇᐅᑎ ᐃᖃᕐᒥᐅᑕᖅ ᐅᑭᐅᕐᑕᕐᑐᒥ (ᐊᑯᐊᒃ) Northern Wolffish (*Anarhichas denticulatus*) ᐊᒻᒪᓗ ᐃᖃᕐᒥᐅᑕᖅ ᑕᕐᑯᓕᒃ (ᐊᑯᐊᒃ) Spotted Wolffish (*Anarhichas minor*) ᑲᓇᑕᒥ” (ᓇᐃᓈᕐᓯᒪᓪᓗᓂ ᑕᒪᕐᒥᒃ ᑎᑎᕋᕐᓯᒪᔫᒃ ᖃᓪᓗᓈᑎᑐᑦ ᐃᓄᒃᑎᑐᓪᓗ) ᑎᑎᕋᕐᓯᒪᔪᑦ ᖃᓄᐃᓕᐅᕐᑐᖃᓇᐊᖃᕐᓂᖓᓂᒃ ᐱᒋᐊᕐᑎᑕᐅᓗᓂ ᐅᕙᓘᓐᓃᑦ ᐃᑲᔪᕐᑐᐃᓂᕐᒥᒃ ᑐᕋᒐᐅᔪᓂᒃ ᑎᑎᕋᕐᓯᒪᔪᓂ ᓯᕗᓪᓕᕐᒥ ᐅᓄᕐᓯᒋᐊᕐᓂᖏᓐᓄᑦ ᑐᕋᒐᐅᔪᑦ/ᐊᐅᓚᑕᐅᓂᖏᓐᓄᓪᓗ ᐸᕐᓇᐅᑎᑦ. ᐃᓂᒋᔭᖏᑦ ᐅᓗᓇᐊᓇᕐᑐᒦᑦᑐᑦ ᓇᓗᓇᐃᕐᑕᐅᓯᒪᖏᒻᒪᑕ ᓄᓇᕗᑦ ᑕᓇᐅᖓᓂ. ᖃᐅᔨᒋᐊᕐᕕᐅᓯᒪᓂᖏᑦ ᓄᓇᓕᐅᔪᑦ ᓄᓇᕗᒻᒥ ᑎᑎᕋᕐᓯᒪᒧᑦ ᐊᑖᓃᑦᑐᑦ ᑕᑯᔪᓐᓇᕐᑕᑎᑦ ᑭᐅᔭᐅᓯᒪᔪᓪᓗ. ᐃᓚᒋᔭᖓ ᓄᑕᓂᒃ ᑐᓴᒐᒃᓴᐅᔪᓂᒃ ᐅᓄᕐᓯᒋᐊᕐᓂᖏᓐᓄᑦ ᑐᕋᒐᐅᔪᑦ/ᐊᐅᓚᑕᐅᓂᖏᓐᓄᓪᓗ ᐸᕐᓇᐅᑎᑦ. ᐊᒻᒪᓗ ᐋᕿᒃᑕᐅᓂᖏᑦ ᐊᐅᓚᔾᔭᒋᐊᕐᓂᕐᒧᑦ ᐸᕐᓇᐅᑎᑦ, ᓄᓇᕗᑦ ᐆᒪᔪᓕᕆᔨᕐᔪᐊᒃᑯᑦ ᑲᑎᒪᔨᖏᑦ ᐱᔪᒪᕕᐅᕗᑦ ᕿᒥᕈᕐᑯᔭᐅᓪᓗᑎᒃ ᑎᑎᕋᕐᓯᒪᔪᓂᒃ ᐊᒻᒪᓗ ᐅᖃᐅᓯᒃᓴᖃᕐᕕᐅᒃᒪᖔᑕ ᐊᒻᒪᓗ ᐊᖏᕐᑕᐅᓗᑎᒃ ᐊᖏᕈᑎᒃ ᐸᕐᓇᐅᑎᓂᒃ. ᓄᓇᕕᒃ ᑕᕝᕙᖓᓂ ᐆᒪᔪᓕᕆᓂᕐᒧᑦ ᑲᑎᒪᔨᖏᑦ ᕿᓄᕐᖓᓱᒃᕕᐅᒃᒥᔪᑦ ᕿᒥᕈᓗᑎᒃ ᐊᖏᕐᓗᑎᒃᓗ ᑎᑎᕋᕐᓯᒪᔪᓂᒃ.

ᐊᑐᓕᕐᑯᔭᐅᔪᑦ:

ᓄᓇᕗᒻᒥ ᐆᒪᔪᓕᕆᔨᕐᔪᐊᒃᑯᑦ ᑲᑎᒪᔨᖏᑦ ᕿᒥᕈᓗᑎᒃ ᓄᑕᖑᓇᐊᕐᓯᒪᔪᓂᒃ “ᐅᓄᕐᓯᕙᓪᓕᐊᑎᑕᐅᓂᖏᓐᓄᑦ ᐃᖃᕐᒥᐅᑕᖅ ᐅᑭᐅᕐᑕᕐᑐᒥ (ᐊᑯᐊᒃ) Northern Wolffish (*Anarhichas denticulatus*) ᐊᒻᒪᓗ ᐃᖃᕐᒥᐅᑕᖅ ᑕᕐᑯᓕᒃ (ᐊᑯᐊᒃ) Spotted Wolffish (*Anarhichas minor*), ᐊᒻᒪᓗ ᐊᐅᓚᑕᐅᓂᖏᓐᓄᑦ ᐸᕐᓇᐅᑎ ᐃᖃᕐᒥᐅᑕᖅ ᐊᑦᑏᓐᑎᒃ (ᐊᑯᐊᒃ) Atlantic Wolffish (*Anarhichas lupus*) ᑲᓇᑕᒥ ” ᐊᒻᒪᓗ ᓄᑕᖑᔪᖅ “ᐊᐅᓚᔾᔭᒋᐊᕐᓂᕐᒧᑦ ᐸᕐᓇᐅᑎ ᐃᖃᕐᒥᐅᑕᖅ ᐅᑭᐅᕐᑕᕐᑐᒥ (ᐊᑯᐊᒃ) Northern Wolffish (*Anarhichas denticulatus*) ᐊᒻᒪᓗ ᐃᖃᕐᒥᐅᑕᖅ ᑕᕐᑯᓕᒃ (ᐊᑯᐊᒃ) Spotted Wolffish (*Anarhichas minor*) ᑲᓇᑕᒥ” ᐅᖃᐅᓯᒃᓴᖃᕈᑎᒃ ᐃᒪᕐᒥᐅᑕᓕᕆᔨᒃᑯᓐᓄᑦ ᐊᖏᕐᑕᐅᒃᒪᖔᑦ ᐊᖏᕐᑕᐅᖏᒻᒪᖔᓪᓘᓐᓃᑦ ᐅᑐᐱᕆ 31, 2016 ᑐᖓᓂ.

ᐊᖅᑭᒃᓱᖅᑕᐅᔪᖅ ᐆᒧᖕᒐ:
ᓵᒻ ᓯᑎᕙᓐᓴᓐ, ᐆᒪᔪᐃᑦ ᐊᑦᑕᖅᓇᖅᑐᒦᑦᑐᑦ ᖃᐅᔨᓴᖅᑎ, ᐃᒪᖅᒥᐅᑕᓕᕆᔨᒃᑯᑦ, ᐊᑯᓐᓂᖕᒐᓂ ᐊᒻᒪᓄᓗ ᐅᑭᐅᖅᑕᖅᑐᖕᒐᓂ, ᕗᐃᓂᐱᒃᒥ

ᐅᓪᓗᖕᒐ:
ᔪᓚᐃ 29, 2016

ᑲᐅᔨᒋᐊᕐᕕᖅᑲᕐᓂᐊᕐᓂᖏᑦ ᑐᓴᕋᓱᒃᑐᑎᒃ ᐱᔾᔪᑎᒋᓪᓗᒍ “ᐅᓄᕐᓯᕙᓪᓕᐊᑎᑕᐅᓇᓱᒃᓂᖏᓐᓄᑦ ᐅᑭᐅᕐᑕᕐᑐᒥ ᑕᕆᐅᕐᒥᐅᑕᐃᑦ ᐃᖃᓗᐃᑦ ᐃᖃᕐᒥᐅᑕᐃᑦ Northern Wolffish (*Anarhichas denticulatus*) ᐊᒻᒪᓗ Spotted Wolffish (*Anarhichas minor*), ᐊᒻᒪᓗ ᐊᐅᓚᑦᑎᓂᕐᒧᑦ ᐸᕐᓇᐅᑎᑦ ᐅᑯᓄᖓ Atlantic Wolffish (*Anarhichas lupus*) ᑲᓇᑕᒥ” ᐊᒻᒪᓗ “ᐊᐅᓚᔾᔭᒋᐊᕐᓂᕐᒧᑦ ᐸᕐᓇᐅᑎᑦ ᐅᑭᐅᕐᑕᕐᑐᒥ ᐃᖃᕐᒥᐅᑕᐃᑦ Northern Wolffish (*Anarhichas denticulatus*) ᐊᒻᒪᓗ Spotted Wolffish (*Anarhichas minor*) ᑲᓇᑕᒥ ”.

ᔪᓚᐃᒥᑦ ᓯᑎᐱᕆᒧᑦ 2015, ᐋᕿᒋᐊᕐᓯᒪᔪᑦ ᑎᑎᕋᕐᓯᒪᔪᑦ 2008 “ ᐅᓄᕐᓯᕙᓪᓕᐊᓂᖏᓐᓄᑦ ᑐᕋᒐᖃᕐᓗᓂ ᐸᕐᓇᐅᑎᑦ ᐅᑭᐅᕐᑕᕐᑐᒥ ᑕᕆᐅᕐᒥᐅᑕᐃᑦ ᐃᖃᓗᐃᑦ ᐃᖃᕐᒥᐅᑕᐃᑦ Northern Wolffish (*Anarhichas denticulatus*) ᐊᒻᒪᓗ Spotted Wolffish (*Anarhichas minor*), ᐊᒻᒪᓗ ᐊᐅᓚᑦᑎᓂᕐᒧᑦ ᐸᕐᓇᐅᑎᑦ ᐆᑯᓄᖓ Atlantic Wolffish (*Anarhichas lupus*) ᑲᓇᑕᒥ” ᐊᑐᐃᓐᓇᐅᑎᑕᐅᓚᐅᕐᑐᑦ ᐅᖃᐅᓯᒃᓴᖃᕐᕕᐅᒍᑎᒃ. ᐊᖑᓇᓱᒃᑐᓕᕆᔨᒃᑯᑦ ᑲᑎᒪᔨᖏᑦ ᓄᓇᕗᑦᒥ ᐃᓚᐅᖃᑕᐅᓪᓗᑎᒃ ᑐᓂᐅᖃᕐᑕᐅᓂᖏᓐᓄᑦ ᐱᖓᓱᑦ ᐃᖃᕐᒥᐅᑕᐃᑦ ᑕᕆᐅᕐᒥᐅᑕᐃᑦ ᐃᖃᓗᐃᑦ, ᑭᒐᕐᑐᐃᔪᓪᓗ ᐃᖃᓗᒐᓱᒃᑎᓂᒃ ᐊᒻᒪᓗ ᒐᕙᒪᒃᑯᑦ ᓄᓇᕗᑦᒥ ᑖᒃᑯᐊ ᐃᓚᒋᔭᖏᑦ ᖃᐅᔨᑎᑕᐅᓚᐅᕐᑐᓄᑦ. ᐃᓄᒃᓂᒃ ᖃᐅᔨᒋᐊᕐᓂᖅ ᑲᑎᒪᑎᑦᑎᓂᒃᑯᑦ ᑖᒃᑯᐊ ᒪᕈᒃ ᑎᑎᕋᕐᓯᒪᔪᒃ ᐱᔭᐅᒋᐊᓖᕐᒥᔪᑦ ᓯᕗᓂᒃᓴᑦᑎᓐᓂ ᒪᓕᒃᓗᒋᑦ ᐆᒪᔪᐃᑦ ᐊᑦᑕᕐᓇᕐᑐᒦᑦᑐᑦ ᑎᑎᕋᕐᑕᐅᓯᒪᓂᖏᑦ.

ᐋᕿᒃᑕᐅᓚᐅᕐᓯᒪᔪᖅ ᐅᓄᕐᓯᕙᓪᓕᐊᑎᑕᐅᓇᓱᒃᓂᖏᓐᓄᑦ ᑐᕋᒐᖃᕐᓗᓂ ᐸᕐᓇᐅᑎᖃᕐᓂᖅᒧᑦ ᐊᒻᒪᓗ ᐊᐅᓚᑦᑎᓂᕐᒧᑦ ᐸᕐᓇᐅᑎ ᐋᕿᒋᐊᕐᑕᐅᓯᒪᓪᓗᑎᒃ ᐱᖃᓯᐅᑎᓪᓗᒍ ᖃᐅᔨᓴᕐᑕᐅᓚᐅᕐᑎᓪᓗᒍ ᐊᒻᒪᓗ ᐃᓂᒋᔭᖏᑦ ᓇᓗᓇᐃᕐᑕᐅᓯᒪᔪᑦ ᓄᓇᕗᑦᒥ. ᐊᐅᓚᔾᔭᒋᐊᕐᓂᕐᒧᑦ ᐸᕐᓇᐅᑎᑦ ᐱᔭᐅᔭᕆᐊᖃᕐᑐᖅ ᒪᓕᒃᓗᒍ ᐆᒪᔪᐃᑦ ᐊᑦᑕᕐᓇᕐᑐᒥᑦᑐᑦ ᐱᕐᑯᔭᐃᑦ ᐊᒻᒪᓗ ᐅᖃᕐᓯᒪᓪᓗᑎᒃ ᑭᓇᒃᑯᑦ ᐸᓯᔭᒃᓴᐅᒃᒪᖔᑕ ᖃᓄᐃᓕᐅᕐᑕᐅᔪᓂᒃ ᓇᓗᓇᐃᕐᑕᐅᓗᑎᒃ ᐅᓄᕐᓯᕙᓪᓕᐊᑎᑕᐅᓂᖏᓐᓄᑦ ᑐᕋᒐᖃᕐᓗᓂ ᐸᕐᓇᐅᑎᑦ.

ᖃᐅᔨᑎᑕᐅᓚᐅᕐᑐᑦ ᐊᖑᓇᓱᒃᑐᓕᕆᔨᒃᑯᑦ ᑲᑎᒪᔨᖏᑦ ᐅᖄᓚᐅᑎᒃᑯᑦ, ᖃᕋᓴᐅᔭᒃᑯᑦ ᐊᒻᒪᓗ ᑎᑎᕋᕐᓯᒪᔪᒃᑯᑦ ᓇᒃᓯᐅᔾᔨᕕᐅᓪᓗᑎᒃ. ᐊᖑᓇᓱᒃᑐᓕᕆᔨᒃᑯᑦ ᐱᒋᐊᕐᑕᐅᓚᐅᕐᑐᑦ ᔪᓚᐃᒥ ᐃᓱᓕᓚᐅᕐᑐᑦ ᓯᑎᐱᕆ 2015. ᐃᖃᓗᒐᓱᖃᑦᑕᕐᑐᑦ, ᒐᕙᒪᒃᑯᓪᓗ ᓄᓇᕗᑦ ᐊᒻᒪᓗ ᐃᓄᐃᑦ ᑲᑐᔾᔨᖃᑎᒌᖏᑦ, ᖃᐅᔨᑎᑕᐅᓚᐅᕐᑐᑦ ᑎᑎᖃᕐᓂᐊᕐᕕᒃᑯᑦ ᐊᑕᐅᓯᐊᕐᓗᑎᒃ ᔪᓚᐃ 2015. ᑕᒪᕐᒥᒃ ᑎᑎᕋᕐᓯᒪᔪᑦ ᐃᓄᒃᑎᑐᑦ ᖃᓪᓗᓈᑎᑐᓪᓗ ᑐᓂᔭᐅᓚᐅᕐᑐᑦ.

ᐅᖃᐅᓯᒃᓴᖃᕐᕕᐅᓚᐅᖏᑦᑐᑦ ᓇᑭᑐᐃᓐᓇᖅ ᐊᐅᓪᓚᕐᑎᕕᐅᔪᓂᑦ ᐋᕿᒋᐊᕐᓯᒪᔪᓂᒃ ᐅᓄᕐᓯᕙᓪᓕᐊᑎᑕᐅᓇᓱᒃᓂᖏᓐᓄᑦ ᑐᕋᒐᖃᕐᓗᓂ ᐸᕐᓇᐅᑎᓂᒃ ᐊᒻᒪᓗ ᐊᐅᓚᔾᔭᒋᐊᕐᓂᕐᒧᑦ ᐸᕐᓇᐅᑎᓂ.

ᐊᖑᓇᓱᒃᑐᓕᕆᔨᒃᑯᑦ (ᑭᒻᒥᕈᑦ, ᐃᖃᓗᐃᑦ, ᐸᖕᓂᕐᑑᖅ, ᒥᑦᑎᒪᑕᓕᒃ): ᐅᖃᐅᓯᕐᓴᖃᕐᕕᐅᓚᐅᖏᑦᑐᖅ ᑭᓯᐊᓂ ᐱᖓᓱᑦ ᐊᖑᓇᓱᒃᑐᓕᕆᔨᒃᑯᑦ ᐅᖃᓚᐅᕐᑐᑦ ᐱᔾᔪᑎᖃᕐᓂᖏᓐᓂᒃ ᐃᖃᓗᒐᓱᒃᑕᐅᕙᖏᓐᓂᖏᓐᓄᑦ ᑖᒃᑯᐊ ᑕᕆᐅᕐᒥᐅᑕᐃᑦ ᐃᖃᕐᒥᐅᑕᐃᑦ ᐃᖃᓗᐃᑦ.

ᓄᓇᕗᑦ ᐃᓄᐃᑦ ᐆᒪᔪᓕᕆᓂᕐᒧᑦ ᑎᑎᕋᓕᕆᕕᒃ, ᓄᓇᕗᑦ ᑐᙵᕕᒃᑯᑦ, ᕿᑭᕐᑕᓂ ᐆᒪᔪᓕᕆᔨᒃᑯᑦ ᑲᑎᒪᔨᖏᑦ: ᐅᖃᐅᓯᒃᓴᖃᕐᕕᐅᓚᐅᖏᑦᑐᖅ, ᑭᓯᐊᓂ ᑎᑎᕋᕐᓯᒪᔪᑦ ᐅᖃᕐᓯᒪᓚᐅᕐᒪᑕ “ᑐᓴᒐᒃᓴᑐᐃᓐᓇᐃᑦ”.

ᓄᓇᕗᑦ ᒐᕙᒪᖏᑦ, ᐊᕙᑎᓕᕆᔨᒃᑯᑦ, ᐃᖃᓗᓕᕆᓂᕐᒧᑦ: ᐅᖃᐅᓯᒃᓴᖃᓚᐅᖏᑦᑐᑦ

ᐃᖃᓗᒐᓱᒃᑐᓕᕆᔨᒃᑯᑦ: ᐅᖃᐅᓯᒃᓴᖃᓚᐅᖏᑦᑐᑦ

ᑎᑎᕋᐃᑦ ᐊᐅᓪᓚᕐᑎᑕᐅᓯᒪᔪᑦ, ᖃᖓ ᐊᒻᒪᓗ ᖃᓄᖅ, ᑎᑎᕋᕐᓯᒪᔪᑦ ᑕᑯᐅᔪᓐᓇᕐᑐᑦ ᐃᓚᒍᑎᖓᓂ ᑎᑎᕋᕐᓯᒪᔪᒥ ᐃ.

ᑎᑎᕋᕐᓯᒪᔪ Δ : ᖃᖓᐅᑎᑦᑐᒍ ᐅᑦᑐᖓ ᐊᒻᒪ ᓇᒃᓯᐅᔭᐅᔪᑦ ᓄᓇᕗᑦᒥ..

ᖃᐅᔨᑎᑕᐅᔪᑦ ᐊᖑᓇᓱᒃᑐᓕᕆᔨᒃᑯᑦ - ᑭᒻᒥᕈᑦ, ᐃᖃᓗᐃᑦ,ᐸᖕᓂᕐᑑᖅ, ᖃᑭᕐᑕᕐᔪᐊᖅ, ᑲᖕᒋᕐᑐᒫᐱᒃ, ᒥᕐᑎᒪᑕᓕᒃ:

ᔪᓚᐃ 2015 - ᑎᑎᖃᕐᓂᐊᕐᕕᒃᑯᑦ ᓱᑲᔪᒃᑯᑦ ᓇᐃᓈᕐᓯᒪᔪᑦ ᐅᖃᐅᓯᒃᓴᐃᑦ ᐱᖃᓯᐅᑎᑦᑐᑎᒃ ᐊᐅᓚᔭᒋᐊᕐᓂᕐᒧᑦ ᐸᕐᓇᐅᑎ ᐊᒻᒪᓗ ᐋᕿᒋᐊᕐᓯᒪᔪᑦ ᐅᓄᕐᓯᕙᑦᓕᐊᑎᑕᐅᓇᓱᒃᓂᖕᒋᓐᓄᑦ ᑐᕋᒐᖃᕐᑐᑎᒃ ᐸᕐᓇᐅᑎᑦ/ᐊᐅᓚᑦᑎᓂᕐᒧᑦ ᐸᕐᓇᐅᑎᑦ (ᖃᑦᑐᓈᑎᑐᑦ ᐃᓄᒃᑎᑐᑦᑐ) ᐅᖃᐅᓯᒃᓴᖃᕐᕕᐅᒃᒪᖕᒐᑕ ᐊᐱᓇᔭᐅᑦᑐᑎᒃ ᑎᑎᕋᕐᓯᒪᔪᑐᖃᐃᑦ ᐊᒻᒪᓗ ᐋᕿᒋᐊᕐᓯᒪᔪᑦ ᑎᑎᕋᐃᑦ.

ᐊᒋᓯ 2015 - ᓱᒃᑲᔪᒃᑯᑦ ᑎᑎᕋᕐᓂᐊᕐᕕᒃᑯᑦ ᓇᐃᓈᕐᓯᒪᔪᑦ ᐅᖃᐅᓯᒃᓴᐃᑦ ᐱᖃᓯᐅᑎᑦᑐᑎᒃ ᐊᐅᓚᔭᒋᐊᕐᓂᕐᒧᑦ ᐸᕐᓇᐅᑎ ᐊᒻᒪᓗ ᐋᕿᒋᐊᕐᓯᒪᔪᑦ ᐅᓄᕐᓯᕙᑦᓕᐊᑎᑕᐅᓇᓱᒃᓂᖕᒋᓐᓄᑦ ᑐᕋᒐᖃᕐᑐᑎᒃ ᐸᕐᓇᐅᑎᑦ/ᐊᐅᓚᑦᑎᓂᕐᒧᑦ ᐸᕐᓇᐅᑎᑦ (ᖃᑦᑐᓈᑎᑐᑦ ᐃᓄᒃᑎᑐᑦᑐ) ᐅᖃᐅᓯᒃᓴᖃᕐᕕᐅᒃᒪᖕᒐᑕ ᐊᐱᓇᔭᐅᑦᑐᑎᒃ ᑎᑎᕋᕐᓯᒪᔪᑐᖃᐃᑦ ᐊᒻᒪᓗ ᐋᕿᒋᐊᕐᓯᒪᔪᑦ ᑎᑎᕋᐃᑦ.

ᐊᒋᓯ 2015 - ᖃᕋᓴᐅᔭᒃᑯᑦ ᖃᐅᔨᑎᑕᐅᑦᑐᑎᒃ ᖃᐅᔨᒋᐊᕐᕕᐅᔪᖅ ᐃᓱᓕᓐᓂᖕᒐᓂᒃ ᐅᑦᑐᖓ, ᑭᓯᐊᓂ ᐃᒪᕐᒥᐅᑕᓕᕆᔨᒃᑯᑦ ᓱᓕ ᐅᖃᐅᔭᐅᔪᓐᓇᕐᓂᖕᒋᓐᓂᒃ ᐅᖃᐅᓯᒃᓴᖃᕐᕕᐅᒃᐸᑕ ᐊᐅᓚᔭᒋᐊᕐᓂᕐᒧᑦ ᐸᕐᓇᐅᑎ ᐊᒻᒪᓗ ᐋᕿᒋᐊᕐᓯᒪᔪᑦ ᐅᓄᕐᓯᕙᑦᓕᐊᑎᑕᐅᓇᓱᒃᓂᖕᒋᓐᓄᑦ ᑐᕋᒐᖃᕐᑐᑎᒃ ᐸᕐᓇᐅᑎᑦ/ᐊᐅᓚᑦᑎᓂᕐᒧᑦ ᐸᕐᓇᐅᑎᑦ. ᖃᕋᓴᐅᔭᒃᑯᑦ ᑎᑎᕋᕐᕕᐅᑦᑐᑎᒃ ᖃᑦᑐᓇᑎᑦᑐᑦ ᐃᓄᒃᑎᑐᑦᑐ ᐱᑕᖃᕐᓂᖕᒋᓐᓂᒃ ᑎᑎᕋᕐᓯᒪᔪᑦ ᐊᐅᓚᔭᒋᐊᕐᓂᕐᒧᑦ ᐸᕐᓇᐅᑎᑦ ᐊᒻᒪᓗ ᐋᕿᒋᐊᕐᓯᒪᔪᑦ ᐅᓄᕐᓯᕙᑦᓕᐊᑎᑕᐅᓇᓱᒃᓂᖕᒋᓐᓄᑦ ᑐᕋᒐᖃᕐᑐᑎᒃ ᐸᕐᓇᐅᑎᑦ/ᐊᐅᓚᑦᑎᓂᕐᒧᑦ ᐸᕐᓇᐅᑎᑦ.

ᓯᑎᐱᓇ 2015 - ᐅᖃᓚᐅᑎᒃᑯᑦ ᐊᖑᓇᓱᒃᑐᓕᕆᔨᒃᑯᑦ ᑲᑎᒪᔨᖕᒋᑦ ᐊᐱᓇᔭᐅᑦᑐᑎᒃ ᐅᖃᐅᓯᒃᓴᖃᕐᒪᖕᒐᑕ ᐊᐅᓚᔭᒋᐊᕐᓂᕐᒧᑦ ᐸᕐᓇᐅᑎᒧᑦ ᐊᒻᒪᓗ ᐋᕿᒋᐊᕐᓯᒪᔪᑦ ᐅᓄᕐᓯᕙᑦᓕᐊᑎᑕᐅᓇᓱᒃᓂᖕᒋᓐᓄᑦ ᑐᕋᒐᖃᕐᑐᑎᒃ ᐸᕐᓇᐅᑎᑦ/ᐊᐅᓚᑦᑎᓂᕐᒧᑦ ᐸᕐᓇᐅᑎᑦ ᐊᖑᓇᓱᒃᑐᓕᕆᔨᒃᑯᑦ ᐅᖃᐅᓯᒃᓴᖃᑕᐅᖕᒋᒻᒪᑕ ᑕᐃᓱᒪᓂ.

ᖃᐅᔨᒋᐊᕐᑕᐅᔪᑦ ᓄᓇᕗᑦ ᐃᓄᐃᑦ ᐅᒪᔪᓕᕆᓂᕐᒧᑦ ᑎᑎᕋᓕᕆᕕᖕᒐ, ᓄᓇᕗᑦ ᑐᙵᕕᒃᑯᑦ, ᖃᑭᕐᑕᓂ ᐆᒪᔪᓕᕆᔨᒃᑯᑦ ᑲᑎᒪᔨᖕᒋᑦ:

ᔪᓚᐃ 2015 - ᑎᑎᕋᒃᑯᕕᒃᑯᑦ ᓱᑲᔪᒃᑯᑦ :ᑐᓴᒐᒃᓴᑐᐃᓐᓇᐃᑦ" ᓇᐃᓈᕐᓯᒪᔪᒥᒃ ᑎᑎᕋᕐᓯᒪᔪᒥᒃ ᐊᐅᓚᔭᒋᐊᕐᓂᕐᒧᑦ ᐸᕐᓇᐅᑎᒧᑦ ᐊᒻᒪᓗ ᐋᕿᒋᐊᕐᓯᒪᔪᑦ ᐅᓄᕐᓯᕙᑦᓕᐊᑎᑕᐅᓇᓱᒃᓂᖕᒋᓐᓄᑦ ᑐᕋᒐᖃᕐᑐᑎᒃ ᐸᕐᓇᐅᑎᑦ/ᐊᐅᓚᑦᑎᓂᒃ ᐅᓂᒃᑳᕐᓯᒪᔪᒥᒃ ᐸᕐᓇᐅᑎᑦ (ᖃᑦᑐᓇᑎᑦᑐᑦ ᐃᓄᒃᑎᑐᑦᑐ) ᐊᐱᓇᔭᐅᑦᑐᑎᒃ ᑎᑎᕋᕐᓯᒪᔪᑐᖃᐃᑦ ᐊᒻᒪᓗ ᐋᕿᒋᐊᕐᓯᒪᔪᑦ ᑎᑎᕋᐃᑦ.

ᖃᐅᔨᒋᐊᕐᑕᐅᔪᑦ ᓄᓇᕗᑦ ᒐᕙᒪᒃᑯᑦ: CONTACT WITH NUNAVUT GOVERNMENT:

ᔪᓚᐃ 2015 – ᐊᑕᐅᓯᖅ ᑎᑎᕋᒃᑯᕕᒃᑯᑦ ᓱᑲᔪᒃᑯᑦ ᑎᑎᕋᕐᕕᐅᑦᑐᑎᒃ ᓇᐃᓈᕐᓯᒪᔪ ᐊᐅᓚᔭᒋᐊᕐᓂᕐᒧᑦ ᐸᕐᓇᐅᑎᒧᑦ ᐊᒻᒪᓗ ᐋᕿᒋᐊᕐᓯᒪᔪᑦ ᐅᓄᕐᓯᕙᑦᓕᐊᑎᑕᐅᓇᓱᒃᓂᖕᒋᓐᓄᑦ ᑐᕋᒐᖃᕐᑐᑎᒃ ᐸᕐᓇᐅᑎᑦ/ᐊᐅᓚᑦᑎᓂᕐᒧᑦ ᐸᕐᓇᐅᑎᑦ ᓇᒃᓯᐅᔭᐅᓚᐅᕐᑐᑦ ᓇᑦᑎᓕᕆᓂᕐᒧᑦ ᐃᖃᓗᓕᕆᓂᕐᒧᑦᑐ ᐱᓕᕆᕕᖕᒐᓄᑦ ᐊᕙᑎᓕᕆᔨᒃᑯᑦ, ᐊᐱᓇᔭᐅᑦᑐᑎᒃ ᑎᑎᕋᕐᓯᒪᔪᑐᖃᐃᑦ ᐊᒻᒪᓗ ᐋᕿᒋᐊᕐᓯᒪᔪᑦ ᑎᑎᕋᐃᑦ.

ᖃᐅᔨᒋᐊᕐᑕᐅᔪᑦ ᐃᖃᓗᒐᓱᒃᑐᓕᕆᔨᒃᑯᑦ:

ᔪᓚᐃ 2015–ᐊᑕᐅᓯᖅ ᑎᑎᕋᒃᑯᕕᒃᑯᑦ ᓱᑲᔪᒃᑯᑦ ᑎᑎᕋᕐᕕᐅᑦᑐᑎᒃ ᕿᑭᕐᑖᓗᒃᒥ ᐃᖃᓗᓕᕆᓂᕐᒧᑦ ᑲᑐᔾᔨᖃᑎᒌᖕᒋᑦ, ᓄᓇᕗᑦ ᑕᕆᐅᕐᔪᐊᒥ ᑐᓂᔭᐅᖃᑦᑕᕐᑐᑦ ᑎᒍᒥᐊᕐᑎᐅᔪᑦ ᑲᑐᔾᔨᖃᑎᒌᖕᒋᑦ, ᕿᑭᕐᑕᓗᒃ ᑯᐊᐳᕆᓐ, ᐅᑭᐅᕐᑕᕐᑐᒥ ᐃᖃᓗᓕᕆᓂᕐᒧᑦ ᑲᑐᔾᔨᖃᑎᒌᖕᒋᑦ, ᐸᖕᓂᕐᑑᒥ ᑲᖕᒋᕐᓗᐊᓂ ᑲᒻᐳᓕᓐᓴᐅᓐ ᐃᖃᓗᓕᕆᔨᑦ; ᐅᒥᐊᑦ ᑯᐊᐳᕆᓐ ᓇᐃᓈᕐᓯᒪᔪ ᐊᐅᓚᔭᒋᐊᕐᓂᕐᒧᑦ ᐸᕐᓇᐅᑎᒧᑦ ᐊᒻᒪᓗ ᐋᕿᒋᐊᕐᓯᒪᔪᑦ ᐅᓄᕐᓯᕙᑦᓕᐊᑎᑕᐅᓇᓱᒃᓂᖕᒋᓐᓄᑦ ᑐᕋᒐᖃᕐᑐᑎᒃ ᐸᕐᓇᐅᑎᑦ/ᐊᐅᓚᑦᑎᓂᕐᒧᑦ ᐸᕐᓇᐅᑎᑦ (ᖃᑦᑐᓇᑎᑦᑐᑦ ᐃᓄᒃᑎᑐᑦᑐ) ᐊᐱᓇᔭᐅᑦᑐᑎᒃ ᑎᑎᕋᕐᓯᒪᔪᑐᖃᐃᑦ ᐊᒻᒪᓗ ᐋᕿᒋᐊᕐᓯᒪᔪᑦ ᑎᑎᕋᐃᑦ.

ᖃᓄᐃᓕᐅᕈᑎᒃᓴᓄᑦ ᐸᕐᓇᐅᑏᑦ ᐅᑭᐅᖅᑕᖅᑐᒥ ᐊᕐᑯᐊᖅ ᐅᕝᕙᓗᓐᓃᑦ ᐅᕐᑯᐊᒃᓵᓪᓗᐃᑦ 2014

ᐊᐅᓚᑦᑎᔨᓄᑦ ᑐᕌᖓᔪᑦ ᓇᐃᓇᖅᑕᐅᓯᒪᓪᓗᑎᒃ

2001-ᖑᑎᓪᓗᒍ, ᒪᕐᕈᒃ ᐊᔾᔨᒌᒃᓴᑦᑎᐊᖅᑑᒃ ᐋᕐᑯᐊᑦ ᐋᕐᑯᐊᒃᓵᓗᐃᓪᓗᓐᓃᑦ ᑲᓇᑕᒥᐅᑕᐃᑦ ᐃᒪᕐᑯᑎᖏᓃᓲᑦ (ᖃᐅᔨᓴᖅᑎᓄᑦ ᑕᐃᔭᐅᔪᑦ *Anarhichas denticulatus*) ᐊᒻᒪᓗ (*Anarhichas minor)*, ᑎᒃᑯᐊᖅᑕᐅᓚᐅᖅᓯᒪᔪᑦ ᐅᓗᕆᐊᓇᖅᑐᒥᓕᕐᓂᖏᓐᓂᒃ ᑲᑎᒪᔨᕋᓛᓄᑦ ᖃᓄᐃᓕᖓᓂᖏᓐᓄᑦ ᐊᒥᓲᖏᓗᐊᓕᖅᑐᑦ ᐆᒪᔪᐃᑦ ᑲᓇᑕᒥ (COSEWIC-ᑳᔅᐅᐃᒃᑯᑦ ᑲᑎᒪᔨᖏᓐᓄᑦ). ᑕᐃᒃᑯᐊ ᑎᒃᑯᐊᖅᑕᐅᓚᐅᖅᑐᑦ ᑐᖓᕕᖃᕐᓂᕐᒧᑦ ᐊᒥᓲᔪᓐᓃᖅᓯᒪᓂᖏᓐᓂᒃ >90% ᐳᓴᓐᑎᓗᐊᖏᓃᑦᑐᓂᒃ, ᐱᖓᓱᓂᒃ ᓇᖏᓂᓇᒃᑐᑦ ᕿᑐᖏᐅᖅᓯᒪᓕᕐᓂᖏᓐᓂᒃ ᐊᑯᓂᐅᑎᒋᔪᒥᒃ ᖃᐅᔨᓴᖅᑕᐅᓗᑎᒃ, ᐊᒥᓲᖏᓗᐊᓕᕐᓂᖏᓐᓄᓪᓗ ᓇᓃᖃᑦᑕᕐᓂᖏᑦ ᐊᒻᒪᓗ ᐅᓗᕆᐊᓇᕈᑕᐅᔪᓄᑦ ᐊᓯᖓᖏᓐᓂᒃ ᐱᓇᓱᒃᑎᓪᓗᒋᑦ ᐃᖃᓗᒃᓯᐅᖅᑎᓄᑦ ᐱᑕᖅᑕᕐᑲᓯᐅᔾᔭᐅᕙᖕᓂᖏᓐᓂᒃ, ᑮᓇᐅᔭᓕᐅᕈᑕᐅᕙᒃᑐᓂᒃ ᐃᖃᓪᓕᐊᖅᑎᓄᑦ ᐊᒻᒪᓗ ᓇᔪᖅᐸᒃᑕᖏᑦ ᐊᓯᔾᔨᖅᑕᐅᓗᐊᕈᓐᓇᕐᓂᖏᓐᓄᑦ ᐊᒧᖃᐃᕕᐅᖃᑦᑕᕐᓂᖏᓐᓄᑦ ᓇᑎᖓ ᓇᕆᐅᑉ ᐃᕿᖓᓂ. ᑭᖑᓂᐊᒍᑦ ᐃᓕᔭᐅᓕᓚᐅᖅᑐᑦ ᐅᓗᕆᐊᓇᖅᑐᒦᓐᓂᕐᒧᑦ ᒪᓕᒐᕐᓄᑦ ᑎᑎᖃᐃᑦ ᓇᓗᓇᐃᒃᑯᑕᖃᕐᓂᖏᓐᓂᒃ 1-ᒥᒃ ᑕᐃᑲᓂ *ᐆᒪᔪᐃᑦ ᐅᓗᕆᐊᓇᖅᑐᒦᓕᕐᓂᖏᓐᓄᑦ ᒪᓕᒐᖅᑎᒍᑦ 2003-ᒥ.* ᐱᖓᔪᒋᔭᐅᖏᔪᑦ ᐊᕐᑯᐊᑦ ᐋᕐᑯᐊᑦᓵᓗᐃᑦ, ᐊᑦᓛᓐᑎᒃᐸᓯᖏᐅᑕᐅᕙᒃᑐᑦ (ᖃᐅᔨᓴᖅᑎᓄᑦ ᑕᐃᔭᐅᔪᑦ *Anarhichas lupus-ᒥᒃ*), ᐃᓕᔭᓚᐅᖅᓯᒪᔪᑦ ᐊᔾᔨᐅᖏᑦᑐᒥᒃ ᐃᓱᒪᔫᑖᐅᓂᖅ. ᑖᒃᑯᐊ ᖃᓄᐃᓕᐅᕈᑎᒃᓴᓄᑦ ᐸᕐᓇᐅᑏᑦ ᑐᕌᖓᓪᓗᑐᒃᑲᓗᐊᖅᑎᓪᓗᒋᑦ ᐱᓗᐊᖅᑐᒥᒃ ᐅᑭᐅᖅᑕᖅᑐᒦᓐᓂᖏᓐᓂᒃ ᐋᕐᑯᐊᓄᑦ ᐊᕐᑯᐊᑦᓵᓗᖕᓄᓪᓗ ᒪᓕᒐᖅᑎᒍᑦ ᐆᒪᔪᐃᑦ ᐅᓗᕆᐊᓇᖅᑐᒦᓐᓂᖏᓐᓄᑦ ᒪᓕᒐᕐᓄᑦ, ᐊᒥᓱᕈᖅᓯᐊᕆᔭᐅᓂᖏᓐᓄᑦ ᖃᓄᐃᓕᐅᕈᑏᑦ ᐃᑲᔪᕈᑎᖃᕐᓂᐊᖅᑐᒃᓴᐅᒋᕗᑦ ᐊᑦᓛᓐᑎᒃᒥᐅᑕᓂᒃ ᐋᕐᑯᐊᕐᓂᒃ ᐋᕐᑯᐊᑦᓵᓗᖕᓂᓗ.

ᑕᐃᒃᑯᐊ "*ᐊᒥᓱᕈᖅᓯᐊᕆᔭᐅᓂᖏᓐᓄᑦ ᖃᓄᐃᓕᐅᕈᑎᒃᓴᐅᔪᑦ* ᐋᕐᑯᐊᓄᑦ ᐊᕐᑯᐊᑦᓵᓗᖕᓄᓪᓗ ᐊᔾᔨᒌᒃᓴᑦᑎᐊᖅᑑᖕᓄᑦ *(Anarhichas denticulatus)* ᐊᒻᒪᓗ *(Anarhichas minor)* ᐊᒻᒪᓗ ᐊᐅᓚᑦᑎᓂᕐᒧᑦ ᐸᕐᓇᐅᑏᑦ ᐊᑦᓛᓐᑎᒃᐸᓯᖏᐅᑕᐅᓂᖏᓐᓂ ᐋᕐᑯᐊᕐᓂᒃ ᐊᕐᑯᐊᑦᓵᓗᖕᓄᒃᓗ *ᑲᓇᑕᒥ* (ᐃᕐᑲᓗᓕᕆᕐᔪᐊᒃᑯᑦ 2014-ᒥ) ᓯᕗᓪᓕᕐᒥᒃ ᓴᕿᑎᑕᐅᓚᐅᖅᓯᒪᔪᑦ 2008-ᖑᑎᓪᓗᒍ, ᑐᖓᕕᐅᒋᐊᓕᓚᐅᖅᑐᑦ ᐊᕙᓗᐊᒍᑦ ᐱᓕᕆᐊᒃᓴᓄᑦ ᐊᒥᓱᕈᖅᓯᐊᕆᔭᐅᔭᕆᐊᕐᑲᕐᓂᖏᓐᓄᑦ ᖃᓄᐃᓕᐅᕈᑎᒃᓴᓄᑦ ᐊᒻᒪᓗ ᖃᓄᖅ ᓇᓂᓗ ᐊᖏᓂᑎᒋᔪᓂᒃ ᐊᑐᖅᑕᐅᓂᐊᕐᒪᖔᑕ ᑕᐃᒃᑯᐊ ᖃᓄᐃᓕᐅᕈᑎᒃᓴᓂᒃ ᐸᕐᓇᐅᑎᓕᐊᖑᓯᒪᔪᑦ. ᑐᕋᒐᖃᕐᒪᑕ ᐊᒥᓱᕈᖅᓲᓂᕐᒧᑦ ᖃᓄᐃᓕᐅᕈᑎᒃᓴᐃᑦ ᐊᒥᕈᖅᐸᓪᓕᖅᑎᑦᑎᔪᒪᓂᖅ ᐱᑕᖃᕐᓂᖏᓐᓂᒃ ᐊᒻᒪᓗ ᓇᓃᖃᑦᑕᕐᓂᖏᓐᓂᒃ ᐊᕐᑯᐊᑦ ᐊᕐᑯᐊᑦᓵᓗᐃᓪᓗ ᑲᓇᑕᐅᑉ ᐃᒪᕐᑯᑎᖏᓐᓂ, ᐊᑯᓂᐅᓂᐊᖅᑐᖅ ᐱᑕᖃᓕᕈᓐᓇᕐᓂᖏᓐᓂ.

ᑕᓪᓕᒪᐃᑦ ᐱᒻᒪᕆᐅᓂᖏᑦ ᑐᕌᕆᔭᐅᓂᐊᖅᐳᑦ ᐊᒥᓱᕈᖅᓯᐊᕆᔭᐅᓂᖏᓐᓄᑦ ᖃᓄᐃᓕᐅᕈᑎᓄᑦ, ᐊᑐᖅᑕᐅᓚᐅᖅᑐᑦ ᓴᕿᑎᑦᑎᓂᕐᒧᑦ ᖃᓄᐃᓕᐅᕈᑎᒃᓴᓄᑦ. ᑐᕌᖃᑦᑎᐊᕈᒪᔪᑦ ᐱᔭᕆᖅᑕᐅᔪᒪᔪᓂᒃ ᐅᑯᓂᖓ:

- ᑐᑭᓯᐅᒪᔭᐅᓂᖅᓴᐅᓕᕐᓗᑎᒃ ᐆᒪᔪᐃᑦ ᐊᒻᒪᓗ ᐆᒪᔫᖃᑦᑕᕐᓂᖏᑦ ᑕᐃᒪᖓᑦ ᐋᕐᑯᐊᑦᔭᑎᒃᑕᓖᑦ ᐃᒪᕐᒥᐅᑕᐃᑦ;

- ᓇᓗᓇᐃᖅᑕᐅᓗᑎᒃ, ᐊᒥᐊᒃᑯᔭᐅᓗᑎᒃ ᐊᒻᒪᓗᔭᐅᕝᕙᓗᓐᓃᑦ ᓴᐳᓐᓂᐊᖅᑕᐅᓗᑎᒃ ᐋᖁᐊᑦᔭᑎᒃᑕᓖᑦ ᓇᔪᖅᐸᒃᑕᖏᑦ ᐊᒥᓲᕕᒋᓚᐅᖅᑕᖏᓐᓂᓗ ᐊᒥᓱᓂᖃᖅᑎᒋᐊᒃᑲᓐᓂᖁᓗᒋᑦ;
- ᐊᖁᐊᑦᔭᑎᒃᑕᓖ ᐊᒥᓲᔪᓐᓃᕈᑎᖃᖏᓐᓂᖅᓴᐅᑎᒋᐊᖁᓗᒋᑦ ᐃᓄᖕᓄᑦ ᐊᒃᑐᖅᑕᐅᒌᒃᑯᑎᒃᖃᖁᓂᖅᓴᐅᑎᑦᑎᓗᑎᒃ;
- ᑐᓴᐅᒪᔭᐅᑎᑦᑎᓗᑎᒃ ᐊᒥᓱᕈᖅᓯᔪᒥᓇᖅᑎᑦᑎᒋᐊᖁᓂᒥᖁᒥᒃ ᐊᖁᐊᑦᔭᑎᒃᑕᓖᑦ; ᐊᒻᒪᓗ
- ᐱᕙᓪᓕᐊᑎᑦᑎᓂᖁᒧᑦ ᑐᓴᐅᒪᔭᐅᑎᑦᑎᖃᑕᖁᓂᖁᒥᒃ ᐃᓕᓐᓂᐊᑎᑦᑎᕙᓪᓕᐊᓂᖁᒧᓪᓗ ᐊᑐᒐᒃᓴᓂᒃ ᐊᑐᖁᓗᒋᑦ ᐱᑕᖃᐃᓐᓇᖅᑎᑦᑎᓂᖁᒥᒃ ᐊᒻᒪᓗ ᐊᒥᓱᕈᖅᓯᐊᖃᖁᓂᖁᒥᒃ ᐊᖁᐊᑦᔭᑎᒃᑕᓖᑦ ᐱᑕᖃᖁᓂᖏᓐᓂᒃ ᓇᓂᑐᐃᓐᓇᖅ.

ᖃᓄᐃᓕᐅᕈᑎᒃᓴᐃᑦ, ᑕᒪᐃᓐᓂᒃ ᓴᓇᔭᐅᓯᒪᔪᑦ ᐊᑑᑎᖃᖁᓂᐊᖁᒪᑕ ᓲᖁᓗ ᐊᖅᑯᑎᒃᓴᑎᑐᑦ ᓄᓇᖑᐊᖁᓂ ᐊᒥᓱᕈᖅᓯᐊᕆᔭᐅᑎᑦᑎᓇᓱᐊᖁᓂᐊᖅᑐᓄᑦ, ᐊᑐᓕᖅᑎᑕᐅᓂᖏᓐᓂ ᐊᒥᓱᕈᖅᓯᐊᕆᔭᐅᓂᖏᑦ ᐊᒻᒪᓗ ᐱᑕᖃᐃᓐᓇᕆᐊᖃᖁᓂᖏᓐᓄᑦ ᐋᖁᐊᑦ ᐋᖁᐊᒃᓵᓗᐃᓪᓗᓐᓃᑦ ᑲᓇᖕᓇᖅᐸᓯᐊᑕ ᑲᓇᑕᐅᑉ ᐃᒪᖁᑎᖏᓐᓂ ᐊᒥᓲᑎᒋᓕᖁᓗᑎᒃ ᐅᓗᕆᐊᓇᕈᓐᓂᖅᑎᒦᓐᓂᕋᖅᑕᐅᔪᓐᓇᖁᓂᖁᒥᒃ. ᐊᑐᓕᖁᔭᓕᐊᑦ ᖃᓄᐃᓕᐅᕈᑎᒃᓴᐃᑦ ᐃᓂᖅᓯᑦᑎᐊᕈᒪᓂᖁᒧᑦ ᐱᓕᕆᐊᒃᓴᓄᑦ ᖁᑖᓂᑐᓂᒃ ᐃᒪᐃᓐᓇᓕᖕᒐᕗᑦ:

- ᐊᒥᓱᓂᖏᑦ ᖃᐅᔨᓴᖅᑕᐅᓗᑎᒃ ᖃᓄᐃᓕᖕᒐᖏᓪᓗ ᖃᓄᖁᓗ ᐊᑯᓂᐅᑎᒋᔪᒥᒃ ᐆᒪᔪᓐᓇᖃᑕᖁᒪᖕᒑᑕ;
- ᓇᓗᓇᐃᖅᑕᐅᓂᖏᑦ ᐆᒪᔪᐃᑦ ᓇᓃᖃᑕᖁᓂᖏᓐᓂᒃ;
- ᖃᐅᔨᓴᖅᑕᐅᓂᖏᑦ ᓇᔪᖃᑦᑕᖅᑕᖏᓐᓃᖃᑕᐅᕙᖕᒥᔪᑦ ᐊᓯᖏᑦ;
- ᓇᓃᖃᑦᑕᖁᓂᖏᑦ ᓇᓗᓇᕈᓐᓃᖅᑎᑕᐅᓗᑎᒃ ᐊᒻᒪᓗ ᐊᒥᐊᒃᑯᔭᐅᓇᓱᐃᓐᓇᖁᓗᑎᒃ;
- ᐃᓕᑕᕆᔭᐅᓗᑎᒃ ᐊᒃᑐᖅᑕᐅᓗᐊᓈᒃᑯᑎᒃᓴᖃᖅᑎᑕᐅᓕᖁᓗᑎᒡᓗ ᐃᓄᖕᓄᑦ ᖃᓄᐃᓕᐅᕈᑕᐅᕙᒃᑐᓄᑦ
- ᖃᐅᔨᓴᖅᑕᐅᓗᑎᒃ ᓇᔪᖃᑦᑕᖅᑕᖏᑦ ᐋᖁᐊᑦ ᐋᖁᐊᒃᓵᓗᐃᓪᓗᓐᓃᑦ ᖃᓄᐃᑦᑑᖃᑦᑕᖁᒪᖕᒑᑕ ᐊᒻᒪᓗ ᐃᓛᓐᓂᒃᑯᑦ ᐊᒥᓱᕈᑲᐃᓐᓇᖃᑕᖁᓂᖏᓐᓂᒃ ᒪᓕᒃᑕᐅᖃᑦᑕᖅᑐᑦ;
- ᖃᐅᔨᓴᖅᑕᐅᓗᑎᒃ ᓇᔪᖃᑦᑕᖅᑕᖏᑦ ᖃᓄᐃᑦᑑᓂᖏᓐᓂᒃ ᐊᒻᒪᓗ ᐊᒥᓱᕈᑲᐃᓐᓇᖃᑦᑕᖁᓂᖏᓐᓂᒃ ᐱᐅᓯᑐᖃᖁᒥᒍᑦ ᐊᒻᒪᓗ ᐃᓄᖕᓄᑦ ᐊᒥᓲᔪᓐᓃᕈᑕᐅᖃᑦᑕᖁᓂᖏᓐᓂᒃ; ᐊᒻᒪᓗ
- ᐃᓕᓐᓂᐊᕈᑕᐅᖃᑦᑕᖁᓕᓗᑎᒃ ᐊᒻᒪᓗ ᐸᕿᔨᐅᖃᑕᐅᔪᓐᓇᖁᓂᖁᒥᒃ ᐱᓕᕆᐊᖃᖁᓗᑎᒃ ᑕᒪᒃᑯᐊ ᐊᒥᐊᑯᔭᐅᓯᒪᖁᓪᓗᒋᑦ ᐊᒻᒪᓗ ᐊᒥᓱᕈᒃᑲᓐᓂᕈᓐᓇᖁᓪᓗᒋᑦ.

ᐊᒥᓱᕈᖅᓯᐊᕆᔭᐅᓂᖏᓐᓄᑦ ᖃᓄᐃᓕᐅᕈᑎᒃᓴᓂᒃ ᑐᑭᓯᓇᖅᓯᓚᐅᖅᑐᑦ ᖃᐅᔨᒪᔭᐅᖏᓗᐊᖁᓂᖏᓐᓄᑦ ᐅᕙᑦᑎᓐᓄᒃ ᖃᐅᔨᒪᔭᐅᓂᖏᓐᓂᒃ ᐊᒻᒪᓗ ᐊᐅᓚᑕᐅᓂᖏᓐᓂᒃ ᐋᖁᐊᑦ ᐋᖁᐊᒃᓵᓗᐃᓪᓗᓐᓃᑦ. ᐊᒥᓱᕈᖅᓯᐊᕆᔭᐅᓂᖏᓐᓄᑦ ᖃᓄᐃᓕᐅᕈᑎᒃᓴᐃᑦ ᑐᕋᖕᒐᖕᒪᑕ ᐱᐅᓂᖅᓴᓂᒃ ᖃᐅᔨᒪᔭᐅᓕᖁᔨᓂᖅ ᐋᖁᐊᖁᓂᒃ ᐋᖁᐊᒃᓵᖕᓂᒃᓗ, ᐅᓗᕆᐊᓇᕈᑎᒃᓴᖃᖏᓐᓂᖅᓴᐅᑎᒋᐊᖁᓗᒋᓪᓗ, ᓇᐅᑦᑎᖅᑐᖅᑕᐅᕙᓪᓕᐊᖏᓐᓇᖁᓗᑎᒡᓗ ᓲᖁᓗ ᐃᑲᔫᑕᐅᓂᐊᖁᒪᑕ ᐊᒥᖑᖁᓂᐊᖁᒪᑕ ᑕᐃᒃᑯᐊ ᐱᑕᖃᐃᓐᓇᕈᓐᓇᖁᓂᐊᖁᑕ ᓯᕗᓂᒃᓴᐅᓂᐊᖅᑐᒧᑦ ᑲᔪᓯᓂᐊᖅᑐᒥᒃ. ᑕᐃᒪᖕᒐᑦ ᐅᖃᓕᒫᒐᓕᐅᕈᑕᐅᓚᐅᖅᓱᑎᒃ ᐊᒥᓱᕈᖅᓯᐊᕆᔭᐅᓂᖏᓐᓄᑦ

ᖃᓄᐃᓕᐅᕈᑎᒃᓴᐃᑦ, ᐱᕙᓪᓕᐊᓯᒪᔪᒻᒪᕆᐅᓕᖅᐳᑦ ᐱᓕᕆᐊᖑᓚᐅᕐᓂᖏᑦ
ᐊᒥᓱᕈᖅᓯᐊᕆᔭᐅᓂᖏᓐᓄᑦ ᖃᓄᐃᓕᐅᕈᑎᓴᓕᐊᕆᔭᐅᐅᖅᑐᑦ. ᐊᒥᓱᒐᓴᐃᑦ ᐃᓚᒋᔭᐅᔪᑦ
ᐱᑕᖃᕐᓂᖏᓐᓄᑦ ᐋᕐᑯᐊᑦ ᐋᕐᑯᐊᒃᓵᓗᐃᓪᓗᓐᓃᑦ ᖃᐅᔨᓴᖅᑕᐅᓯᒪᓕᕐᒪᑕ ᒪᑯᓂᖓ ᐃᓚᖃᖅᑐᓂᒃ:
ᓂᕿᖃᕐᕕᒋᕙᒃᑕᖏᑦ ᐊᒻᒪᓗ ᓂᕆᕙᓂᖏᑦ; ᐊᒥᓲᓂᖏᓐᓂᒃ ᖃᓄᐃᓕᖓᓂᖏᑦ;
ᐊᒃᑐᖅᑕᐅᓯᒪᔪᓐᓇᕐᓂᖏᓪᓗ ᓵᒡᓕᑎᖅᑕᐅᓯᒪᔪᓂᒃ ᐊᓂᕐᓂᖃᕈᓐᓇᕐᓂᖏᑦ. ᓇᓃᓂᖏᑦ
ᐊᒥᓱᓂᖏᓪᓗ ᑕᒪᕐᒥᒃ ᖃᐅᔨᓴᖅᑕᐅᓯᒪᓕᖅᑐᑦ ᑕᒪᐃᓐᓂᑦᑎᐊᖅ ᐊᕕᒃᑐᖅᓯᒪᓂᖏᓐᓂ,
ᐊᖏᔫᑎᓂᓗ ᐱᑕᖃᕐᕕᐅᕙᖕᓂᖏᑦ ᐅᖃᐅᓯᐅᓯᒪᑦᑎᐊᓕᖅᓱᑎᒃ. ᐱᑕᖅᑕᐅᖃᓯᐅᔭᐅᕙᖕᓂᖏᑦ
ᐃᓕᑕᕆᔭᐅᓚᐅᖅᑐᑦ ᐱᒻᒪᕆᐊᓘᓂᕐᒥᒃ ᑐᕐᑯᕋᕈᑕᐅᕙᖏᓐᓂᖏᑦ ᐋᕐᑯᐊᕐᓂᒃ ᐋᕐᑯᐊᒃᓵᓗᐃᓪᓗᓐᓃᑦ,
ᓴᑯᑦᑎᖃᑦᑕᕆᐊᖃᖅᑎᑕᐅᓯᒪᓕᖅᓱᑎᒡᓗ ᑕᐃᒃᑯᓂᖓ ᐱᑕᖃᓯᐅᔭᐅᓯᒪᔪᓂᒃ. ᐊᒻᒪᑕᐅᖅ,
ᐊᐅᓚᑕᐅᓂᖏᓐᓂᒃ ᐸᕿᔨᐅᖃᑕᐅᓂᕐᒧᓪᓗ ᐱᓕᕆᐊᖑᔪᒥᒃ ᖃᐅᔨᒪᔾᔪᑕᐅᓂᖅᓴᒻᒪᕆᐅᓕᖅᑐᑦ
ᐋᕐᑯᐊᕐᓂᒃ ᐋᕐᑯᐊᒃᓵᓗᐃᓪᓗᓐᓃᑦ ᖃᓄᐃᓕᖓᓕᕐᓂᖏᓐᓂᒡᓗ. ᑕᒪᒃᑯᐊ ᖃᓄᐃᓕᐅᕈᑎᒃᓴᐃᑦ
ᐸᕐᓇᐅᑎᑦ ᐅᖃᐅᓯᖃᖅᐳᑦ ᑕᐃᒃᑯᓂᖓ ᐃᓱᒪᔫᑕᐅᓂᖏᓐᓂᒃ ᐊᒃᑐᖅᓯᓯᒪᓗᐊᖅᑐᓂᒃ ᐋᕐᑯᐊᕐᓂᒃ
ᐋᕐᑯᐊᒃᓵᓗᐃᓪᓗᓐᓃᑦ ᓴᐳᓐᓂᐊᖅᑕᐅᔭᕆᐊᖃᕐᓂᖏᓐᓄᑦ ᐊᒪᓗ ᐊᒥᓱᕈᖅᓯᐊᕆᔭᐅᓂᖏᓐᓄᑦ
ᐊᒻᒪᓗ ᐃᓚᖃᖅᓱᑎᒃ ᖃᓄᐃᓕᐅᕈᑎᒃᓴᓂᒃ ᐊᒃᑐᖅᑕᐅᓗᐊᕆᒃᑯᑎᒃᓴᖏᓐᓂᒃ.
ᐊᑐᓕᖅᑎᑦᑎᕙᓪᓕᐊᔾᔪᑕᐅᒋᕗᑦ ᐸᕿᔨᐅᖃᑕᐅᔪᓐᓇᕐᓂᕐᒥᒃ ᑕᐃᒃᑯᓇᓂ ᐃᓚᒋᔭᐅᖃᑦᑕᖅᑐᓂ
ᐊᒻᒪᓗ ᐃᓄᓕᒫᓂᒃ ᖃᓄᐃᓕᐅᕈᑕᐅᓂᕐᒧᑦ ᐊᒥᓱᖑᖅᐸᓪᓕᐊᔪᓐᓇᕐᓂᖏᓐᓄᑦ.

ᑕᒪᐃᓐᓂᒃ ᐊᑑᑎᖃᑎᐊᖅᑐᓂᒃ ᐊᒥᓱᕈᖅᓲᓐᓂᖅ ᑕᒪᐃᓐᓂᒃ ᐋᕐᑯᐊᖅᓂᒃ ᐋᕐᑯᐊᒃᓵᓗᐃᓪᓗᓐᓃᑦ
ᐱᓕᕆᐊᖑᔪᒪᑦᑎᐊᕆᐊᖃᕐᓂᐊᖅᑐᑦ ᐊᑐᓕᖅᑎᑕᐅᓂᖏᑦ ᐊᒥᓱᕈᖅᓲᓂᕐᓂᕐᒧᑦ ᖃᓄᐃᓕᐅᕈᑎᒃᓴᐃᑦ.
ᖃᐅᔨᒪᔭᐅᔪᖅ ᐋᕿᒋᐊᕈᓐᓇᖃᑦᑕᕐᓂᕐᒥᒃ ᐊᐅᓚᑦᑎᔾᔪᑎᖃᕆᐊᖃᕐᓂᖅ ᐊᒻᒪᓗ
ᐋᕿᒋᐊᖅᑕᐅᔪᓐᓇᕐᓂᖏᓐᓂᒃ ᐊᓯᔾᔨᖅᑕᐅᔪᓐᓇᕐᓂᖏᓪᓗ ᖃᓄᐃᓕᐅᕈᑎᒃᓴᓄᑦ ᐸᕐᓇᐅᑎᑦ ᓄᑖᒃ
ᖃᐅᔨᒪᔭᐅᓕᖅᑐᑦ ᐊᑐᐃᓇᕈᕐᖓᒥᒃ. ᐊᑐᓕᖅᑎᑦᑎᕙᓪᓕᐊᓂᖅ ᐱᓕᕆᐊᒃᓴᓂᒃ, ᐃᓚᖃᕐᓗᑎᒃ
ᐊᒃᑐᖅᑕᐅᓗᐊᓈᒃᑯᑎᒃᓴᖏᓐᓂᒃ ᖃᐅᔨᒪᔭᐅᔪᓂᒃ ᐅᓗᕆᐊᓇᕈᑕᐅᔪᓂᒃ, ᐱᕕᒃᓴᖃᕈᑕᐅᓂᐊᖅᑐᑦ
ᐸᐸᑦᑎᔪᓐᓇᕐᓂᖅ ᐊᒻᒪᓗ ᐊᒥᓱᕈᖅᓯᐊᖃᕈᓐᓇᕐᓂᖅᓂ ᐋᕐᑯᐊᖅᓂᒃ ᐋᑯᐊᒃᓵᖕᓂᓗ ᑕᐃᒫᑎᒋ
ᐅᓗᕆᐊᓇᖅᑐᒦᑐᓐᓃᕐᓂᕋᖅᑕᐅᔪᓐᓇᖅᑐᓄᑦ. ᑭᓯᐊᓂᑕᐅᖅ, ᐃᓕᑕᕆᔭᐅᓯᒪᒋᕗᖅ
ᐊᑐᓕᖅᑎᑕᐅᓂᖏᑦ ᐊᒥᓱᕈᖅᓯᐊᖃᕐᓂᕐᒧᑦ ᖃᓄᐃᓕᐅᕈᑎᒃᓴᐃᑦ ᑕᐃᒪᖓᑦ
ᐊᔪᕐᓇᕈᑎᖃᖃᑦᑕᕐᓂᖏᑦ ᐊᑐᐃᓐᓇᐅᔪᓐᓇᖅᑐᓂᒃ ᐊᑐᒐᒃᓴᓂᒃ ᐊᒻᒪᓗ ᐃᓄᐃᑦ
ᐊᐅᓚᑕᐅᔪᓐᓇᖏᑦᑐᓄᑦ ᐱᔾᔪᑕᐅᓯᒪᔪᓐᓇᕐᒥᔪᑦ ᐊᒥᓲᔪᓐᓃᖅᓯᒪᓂᖏᓐᓄᑦ, ᑕᒪᒃᑯᐊᓗ
ᐊᐅᓚᑕᐅᔪᓐᓇᒃᑲᓗᐊᖅᑎᓪᓗᒋᑦ, ᓱᓕ ᓇᐅᑦᑎᖅᑐᖅᑕᐅᔪᓐᓇᖅᐳᑦ. ᑖᒃᑯᐊ ᖃᓄᐃᓕᐅᕈᑎᒃᓴᐃᑦ
ᐸᕐᓇᐅᑎᑦ ᓇᓗᓇᐃᖅᓯᔾᔪᑕᐅᔪᑦ ᖃᓄᐃᓕᐅᖅᐸᓪᓕᐊᓂᐊᖅᑐᓂᒃ ᐊᒥᓱᕈᖅᓯᐊᕆᔭᐅᓂᖏᓐᓄᑦ.

ᑐᑭᓯᑎᑦᑎᒋᐊᑦᑎᐊᒃᑲᓐᓂᕈᑏᑦ ᐱᑕᖃᕆᐊᖃᒻᒪᕆᖕᓂᖏᓐᓂᒃ ᐱᔾᔪᑎᖃᖅᑐᑦ
ᓇᔪᖅᑕᐅᕙᖕᓂᖏᓐᓂᒃ, ᖃᓄᐃᓕᐅᖅᑕᐅᓂᐅᕙᒃᑐᓪᓗ ᓱᕈᖅᑎᕆᕙᓪᓕᐊᔪᓐᓇᖅᑐᑦ ᑕᐃᒃᑯᓂᖓ
ᓇᔪᖅᑕᐅᕙᖕᖏᓂᒃ ᐅᖃᐅᓯᐅᖃᑕᐅᖕᒥᔪᑦ ᐃᓗᓕᖏᓐᓂ 6.2-ᒥ ᐊᒥᓱᕈᖅᓲᓐᓂᕐᒧᑦ
ᖃᓄᐃᓕᐅᕈᑎᒃᓴᓕᐊᖑᔪᓂ.

ᑖᒃᑯᐊ ᑎᑎᕋᖅᓯᒪᔪᑦ ᐃᓚᖃᕐᒥᔪᑦ ᐃᓅᓯᓕᕆᓂᕐᒧᑦ-ᐃᓅᔾᔪᑎᒃᓴᓕᕆᓂᕐᒧᓪᓗ
ᑐᑭᓯᓂᐊᖅᑕᐅᓯᒪᔪᓂᒃ ᐅᓂᒃᑲᕈᑕᐅᔪᓂᒃ ᐊᑭᖃᕈᓐᓇᕐᓂᖏᓐᓂᒃ ᐊᒻᒪᓗ
ᐃᑲᔫᓂᖃᕈᓐᓇᕐᓂᖏᓐᓂᒃ ᐊᒥᓱᕈᖅᓯᐊᕆᔭᐅᓂᖏᓐᓄᑦ. ᑐᑭᑖᕈᑕᐅᓚᐅᖅᑐᖅ ᐊᑐᓕᖅᑎᑕᐅᓂᖏᑦ

ᖃᓄᐃᓕᐅᕈᑎᒃᓴᐃᑦ ᑖᒃᑯᐊ ᐸᕐᓇᐅᑏᑦ ᐊᔾᔨᒌᙱᑦᑑᑎᐅᔪᓂᒃ ᐊᒃᑐᖅᓯᓯᒪᓂᐊᖅᑐᑦ ᐊᒥᓱᓂᒃ ᐃᓚᒋᔭᐅᔪᓂᒃ, ᑭᓯᐊᓂ ᑕᒪᐃᓐᓂᒃ ᑕᐃᒃᑯᐊ ᐊᒃᑐᖅᑕᐅᓯᒪᓂᖏᑦ ᐱᒻᒪᕆᐅᓂᐊᕋᓱᒋᔭᐅᖏᑦᑐᑦ. ᑕᒪᐃᓐᓂᒃ, ᖃᓄᐃᓕᐅᕈᑎᒃᓴᓄᑦ ᐸᕐᓇᐅᑏᑦ ᐱᓕᕆᐊᒃᓴᐃᑦ ᐊᒃᑐᐃᓂᖃᕐᓂᐊᖅᑐᔾᔭᖏᑦᑐᑦ ᐊᓯᖏᓐᓂᒃ ᐃᓄᖕᓂᒃ ᑎᒥᑭᐅᔪᓂᒡᓗᓐᓃᑦ ᐅᖓᑖᓂᒃ ᐃᖃᓗᓕᕆᔨᕐᔪᐊᒃᑯᑦ ᐊᒻᒪᓗ ᑕᕆᐅᕐᒥᐅᑕᓕᕆᔨᒃᑯᑦ ᑲᓇᑕᒥ (ᐃᖃᓗᓕᕆᔨᕐᔪᐊᒃᑯᑦ), ᒐᕙᒪᐅᖏᑦᑐᑦ ᑲᑐᔾᔨᖃᑎᒌᖏᓂᒃ ᐊᒻᒪᓗ ᐊᖑᓇᓱᒃᑎᓂᒃ. ᓴᕿᑉᐸᓪᓕᐊᓂᐊᖅᑐᑦ ᐊᑭᓕᖅᑐᕆᐊᓖᑦ ᐊᑐᓕᖅᑎᑕᐅᓂᖏᓐᓄᑦ ᑖᒃᑯᐊ ᖃᓄᐃᓕᐅᕈᑎᒃᓴᐃᑦ ᐸᕐᓇᐅᑏᑦ ᐃᓱᒪᒋᔭᐅᕗᑦ ᐊᖏᔫᔾᔭᖏᓐᓂᖅ ᐃᖃᓗᓕᕆᔨᕐᔪᐊᒃᑯᓐᓗ ᑕᒪᐃᓐᓂᒃ ᐊᖏᓂᖅᐹᓂᒃ ᐊᑭᓕᖅᑐᐃᓂᐊᖅᑐᑦ ᐊᑐᓕᖅᑎᑦᑎᓂᖏᓐᓂᒃ ᑖᒃᑯᓂᖓ ᐸᕐᓇᐅᑎᓂᒃ. ᑲᓇᑕᒥᐅᑕᐃᑦᐊᖏᔪᒥᒃᐊ ᒃᑐᖅᑕᐅᓯᒪᓂᐊᖅᑐᑦ ᑎᑭᐅᒪᔪᓂᒃ ᑮᓇᐅᔭᓕᐅᕈᑕᐅᔪᓐᓇᖏᓂᖏᓐᓂᒃ ᑕᒪᒃᑯᐊ.

ᖃᓄᐃᓕᐅᕈᑎᒃᓴᓄᑦ ᐸᕐᓇᐅᑏᑦ ᐃᓚᖃᖅᐳᑦ ᑲᑐᔾᔨᖃᑎᒌᒍᑕᐅᓯᒪᔪᓂᒃ ᐊᒻᒪᓗ ᑐᑭᓯᓂᐊᕈᑕᐅᓯᒪᔪᓂᒃ ᐱᓇᓱᐊᖅᑕᐅᓯᒪᔪᓂᒃ ᐊᒥᓱᓄᑦ ᐊᕕᒃᑐᖅᓯᒪᔪᓂ ᐱᓕᕆᖃᑎᒌᒃᑐᓂᒃ (ᐃᓚᖃᖅᑐᓂᒃ ᐃᖃᓗᓕᕆᔨᕐᔪᐊᒃᑯᓐᓂᒃᑕᐅᖅ ᐅᑯᓇᖓᑦ ᐊᕕᒃᑐᖅᓯᒪᓂᖏᓐᓂᒃ: ᓂᐅᕙᓛᓐ ᐊᒻᒪᓗ ᓚᐸᑐᐊᕆ, ᑕᕆᐅᕐᒥᐅᑕᖅᐸᓲᑦ ᑲᓇᑕᐅᑉ ᑲᓇᖕᓇᖓᓂ, ᑯᐸᐃᒃ, ᕿᑎᐊᓃᑦ ᐊᒻᒪᓗ ᐅᑭᐅᖅᑕᖅᑑᓂᕐᒥ ᑲᓇᑕᒥ ᐊᒻᒪᓗ ᑲᓇᑕᓕᒫᒥ ᐊᐅᓚᑦᑎᕕᖓᓐᓂ), ᑭᒡᒐᖅᑐᐃᔨᖃᖅᓯᒪᓪᓗᑎᒃ ᐊᒥᓱᕈᖅᓯᐊᕆᔭᐅᓂᖏᓐᓄᑦ ᐋᕐᑯᐊᑦ ᐋᕐᑯᐊᒃᓵᓗᐃᓪᓗᓐᓃᑦ ᒪᑯᓂᖓ ᐱᓕᕆᔨᓂᒃ, ᖃᐅᔨᓴᖅᑎᓂᒃ, ᐃᖃᓗᓕᕆᔨᑦ ᐊᖓᔪᖃᐅᑎᖏᓐᓂᒃ, ᐃᓅᔾᔪᑎᒃᓴᓕᕆᔨᐅᕙᒃᑐᓂᒃ ᐃᑲᔪᖃᑕᐅᓚᐅᖅᑐᓂᒃ ᖃᓄᖅ ᓯᕗᒻᒧᐊᒃᐸᓪᓕᐊᔪᓐᓇᕐᓂᖅ ᐊᒥᓱᕈᖅᓯᐊᕆᔭᐅᓂᖏᓐᓄᑦ ᐋᕐᑯᐊᑦ ᐋᕐᑯᐊᒃᓵᓗᐃᓪᓗᓐᓃᑦ ᑲᓇᑕᒥᐅᑦ ᐃᒪᕐᑯᑎᖏᓐᓂ. ᑐᑭᓯᓂᐊᕐᕕᐅᖃᑦᑕᓚᐅᕐᒥᔪᑦ ᐃᖃᓗᓕᕆᓂᕐᒥᒃ ᐊᖏᔫᑎᓂᒃ ᓵᓈᖃᖅᑐᑦ, ᐃᓕᓐᓂᐊᕐᕕᒡᔪᐊᕋᓗᐃᑦ, ᒐᕙᒪᐅᖏᑦᑐᓄᑦ ᑲᑐᔾᔨᖃᑎᒌᖏᑦ ᐊᒻᒪᓗ ᒐᕙᒪᒋᔭᐅᔪᑦ (ᑲᓇᑕᒥ, ᐊᕕᒃᑐᖅᓯᒪᓂᖏᓐᓂ ᐊᒻᒪᓗ ᓄᓇᕗᒻᒥ).

ᐊᒥᓱᕈᖅᓯᐊᕆᔭᐅᓂᖏᓐᓄᑦ ᖃᓄᐃᓕᐅᕈᑎᒃᓴᐃᑦ ᐅᑭᐅᖅᑕᖅᑐᒥ ᐋᖁᐊᑦ ᐋᖁᐊᒃᓵᓗᐃᓪᓗᓐᓃᑦ ᐊᐅᑕᐅᓂᖏᓐᓄᑦ ᐸᖕᓴᐅᑏᑦ ᐊᑦᓚᓐᑎᒃ 2014

ᐊᐅᓚᑦᑎᔨᓄᑦ ᑐᕌᖓᔪᑦ ᓇᐃᓇᖅᑕᐅᓯᒪᓪᓗᑎᒃ

ᓯᑕᒪᐃᑦ **ᐋᖁᐊᑦ ᐋᖁᐊᒃᓵᓗᐃᓪᓗᓐᓃᑦ** (ᖃᐅᔨᓴᖅᑎᓄᑦ ᐃᓚᒌᖕᓂᕋᖅᑕᐅᓪᓗᑎᒃ ᑕᐃᔭᐅᔪᑦ Anarhichadidae) ᑲᓇᑕᐅᑉ ᐃᒪᖁᑎᖏᓃᑉᐸᒃᑐᑦ. ᑕᐃᒃᑯᐊ ᐅᑭᐅᖅᑕᖅᑐᒥ (Northern Wolffish, *Anarhichas denticulatus),* ᑕᐃᒃᑯᐊ ᑕᖅᓴᖅᑲᐅᖅᑐᑦ (*A. minor,* Spotted Wolffish) ᐊᒻᒪᓗ ᐊᑦᓛᓐᑎᒃᒥᐅᑕᐅᔪᑦ (*A. lupus,* Atlantic Wolffish) ᑕᒪᐃᓐᓂᒃ ᐊᑦᓛᓐᑎᒃ ᑕᕆᐅᕋᓗᐊᓂᒃ ᐊᒻᒪᓗ ᐅᑭᐅᖅᑕᖅᑑᑉ ᑕᕆᐅᕋᓗᐊᓂᒃ ᐊᒻᒪᓗ ᑕᐃᒃᑯᐊ ᑲᐃᐅᕆᖕᒥᐅᑕᐅᓂᕋᖅᑕᐅᔪᑦ ᐊᖁᐊᑦ, *A. orientalis,* Bering Wolffish) ᐅᑭᐅᖅᑕᖅᑑᑉ ᑕᕆᐅᕐᓗᐊᓃᑐᐃᓐᓇᓲᑦ. ᒪᐃ 2001-ᖑᑎᓪᓗᒍ, ᑕᐃᒃᑯᐊ ᑕᐃᒃᑯᐊ ᐅᑭᐅᖅᑕᖅᑐᒥ (Northern Wolffish, *Anarhichas denticulatus)* ᐊᒻᒪᓗ ᑕᖅᓴᖅᑲᐅᖅᑐᑦ (*A. minor,* Spotted Wolffish) ᐊᖁᐊᑦ ᐊᖁᐊᑦᓵᓗᐃᓪᓗᓐᓃᑦ ᖃᐅᔨᓴᖅᑕᐅᓚᐅᖅᓯᒪᔪᑦ ᑲᑎᒪᔨᕋᓛᓄᑦ ᖃᓄᐃᓕᖓᓂᖏᓐᓄᑦ ᐊᒥᓲᖏᓗᐊᓕᖅᑐᑦ ᐆᒪᔪᐃᑦ ᑲᓇᑕᒥ (COSEWIC-ᑳᔅᐅᐃᒃᑯᑦ ᑲᑎᒪᔨᖏᓐᓄᑦ) ᐅᓗᕆᐊᓇᖅᑐᒦᓐᓂᕋᖅᑕᐅᓕᖅᓱᑎᒃ ᐱᑕᖃᖏᓗᐊᓕᕐᓂᖏᓐᓄᑦ ᓇᓂᑐᐃᓐᓇᖅ. ᐱᖓᔪᖏᑦ ᐊᖁᐊᑦ ᐊᖁᐊᑦᓵᓗᐃᓪᓗᓐᓃᑦ, *A. Lupus* ᖃᐅᔨᓴᖅᑕᐅᓚᐅᖅᓯᒪᔪᖅ COSEWIC-ᑳᔅᐅᐃᒃᑯᑦ ᑲᑎᒪᔨᖏᓐᓄᑦ ᐊᔾᔨᐅᖏᑦᑐᒥᒃ ᐃᓱᒪᔫᑕᐅᓂᕋᖅᑕᐅᓪᓗᑎᒃ. ᑕᒪᕐᒥᒃ ᑖᒃᑯᐊ ᐱᖓᓱᑦ ᐊᖁᐊᑦ ᐊᖁᐊᑦᓵᓗᐃᓪᓗᓐᓃᑦ, ᐃᓕᔭᐅᓕᓚᐅᖅᑐᑦ ᐅᓗᕆᐊᓇᖅᑐᒦᓐᓂᕐᒧᑦ ᒪᓕᒐᕐᓄᑦ ᑎᑎᖃᐃᑦ ᓇᓗᓇᐃᒃᑯᑕᖃᕐᓂᖏᓐᓂᒃ 1-ᒥᒃ ᑕᐃᑲᓂ *ᐆᒪᔪᐃᑦ ᐅᓗᕆᐊᓇᖅᑐᒦᓕᕐᓂᖏᓐᓄᑦ ᒪᓕᒐᖅᑎᒍᑦ* ᔫᓐ 2003-ᒥ. ᖃᓄᐃᓕᖓᓂᖏᑦ ᑕᒪᕐᒥᒃ ᐊᖁᐊᑦ ᐊᖁᐊᑦᓵᓗᐃᓪᓗᓐᓃᑦ, ᖃᐅᔨᓴᑦᑕᐅᑦᑎᐊᒃᑲᓐᓂᓚᐅᖅᑐᑦ ᑳᔅᐅᐃᒃᑯᑦ ᑲᑎᒪᔨᖏᓐᓄᑦ 2012-ᒥ. ᐃᓚᖓᒍᑦ ᐊᒥᓲᓂᖅᓴᐅᓕᖅᓯᒪᔪᔾᔭᖅᓱᑎᒃ, ᑳᔅᐅᐃᒃᑯᑦ ᑲᑎᒪᔨᖏᑦ ᐊᑐᓕᕐᑯᔭᓕᐅᓚᐅᖅᑐᑦ ᑕᒪᕐᒥᒃ ᑎᒃᑯᐊᖅᑕᐅᓯᒪᓂᖏᑦ ᒪᓕᒐᖅᑎᒍᑦ ᐊᓯᔾᔨᖅᑕᐅᕐᑯᖏᓱᒋᑦ. ᑕᐃᒪᐃᓂᖓᓄᑦ, ᐊᑖᒍᑦ ᒪᓕᒐᐃᑦ ᐆᒪᔪᐃᑦ ᐅᓗᕆᐊᓇᖅᑐᒦᓐᓂᖏᓐᓄᑦ ᒪᓕᒐᐃᑦ, ᖃᓄᐃᓕᖓᓂᖏᑦ ᐊᖁᐊᑦ ᐊᖁᐊᑦᓵᓗᐃᓪᓗᓐᓃᑦ ᖃᓪᓗᓈᑎᑐᑦ ᑕᐃᔭᐅᔪᓂᒃ*A. denticulatus* ᐊᒻᒪᓗ *A. minor-ᒥᒃ* ᑕᐃᒪᐃᓕᖓᑐᐃᓐᓇᕐᓂᐊᖅᑐᑦ ᐅᓗᕆᐊᓇᖅᑐᒥᓐᓂᕋᖅᑕᐅᓗᑎᒃ ᐊᒻᒪᓗ ᑕᐃᒃᑯᐊ ᖃᐅᔨᓴᖅᑎᓄᑦ ᑕᐅᔭᐅᔪᑦ ᐊᖁᐊᑦ *A. lupus-ᒥᒃ* ᐃᓕᑕᕆᔭᐅᓯᒪᓂᐊᖅᑐᑦ ᐊᔾᔨᖏᑦᑐᒥᒃ ᐃᓱᒪᔫᑖᐅᓂᕐᒥᒃ.

ᐅᑭᐅᖅᑕᖅᑐᒥ ᐋᖁᐊᑦ ᐋᖁᐊᒃᓵᓗᐃᓪᓗᓐᓃᑦ/ᑎᒃᑕᓖᑦ (ᖃᐅᔨᓴᖅᑎᓄᑦ ᓛᑎᓐᑎᑐᑦ ᑕᐃᔭᐅᔪᓂᒃ Anarhichas denticulatus) ᐊᒻᒪᓗ ᑕᖅᓵᖅᑐᓂᒃ (ᖃᐅᔨᓴᖅᑎᓄᑦ ᓛᑎᓐᑎᑐᑦ ᑕᐃᔭᐅᔪᓂᒃ Anarhichas minor) ᐅᖃᐅᓯᔪᑦ ᑖᒃᑯᓇᓂ ᑎᑎᕋᖅᓯᒪᔪᑦ, ᐊᒻᒪᓗ ᐃᓚᒋᔭᐅᓪᓗᑎᒃ ᐅᖃᐅᓯᐅᖃᑕᐅᓂᖏᓐᓂ *ᐊᑦᓛᓐᑎᒃᒥ ᐋᖁᐊᕐᓄᑦ/ᐋᖁᐊᒃᓵᓐᓄᑦ/ᑎᒃᑕᓕᓐᓄᑦ (ᖃᐅᔨᓴᖅᑎᓄᑦ ᓛᑎᓐᑎᑐᑦ ᑕᐃᔭᐅᔪᓂᒃ Anarhichas lupus).* ᐱᔾᔪᑎᖃᖅᐳᑦ ᑕᐃᒪᐃᓕᖓᑎᑦᑎᓂᖅ ᐱᑕᖃᕐᓂᖏᑦ ᑕᒪᒃᑯᐊ ᐱᖓᓱᑦ ᐊᔾᔨᒌᒻᒪᕆᖏᑦᑐᑦ ᑕᐃᒃᑯᓂᖓᑦᓴᐃᓐᓇᕋᔪᖕᒪᑕ ᐃᒪᕐᓂ. ᑕᐃᒃᑯᐊ *ᐊᑦᓛᓐᑎᒃᒥ ᐋᖁᐊᕐᓄᑦ/ᐋᖁᐊᒃᓵᓐᓄᑦ/ᑎᒃᑕᓕᓐᓄᑦ (ᖃᐅᔨᓴᖅᑎᓄᑦ ᓛᑎᓐᑎᑐᑦ ᑕᐃᔭᐅᔪᓂᒃ Anarhichas lupus).* ᐊᑦᑎᖕᓂᖅᐹᕐᒥᑎᑕᐅᓚᓗᐊᖅᓱᑎᒃ, ᑕᐃᒃᑯᐊᑕᐅᖅ ᐊᒥᓲᖏᓐᓂᖅᓴᒻᒪᕆᐅᓕᕐᓂᑰᖕᒪᑕ ᐅᑭᐅᖅᑕᖅᑐᖅᐸᓯᖕᒥᐅᑕᐅᓂᖏᓐᓂᒃ (ᑕᒫᓂ ᐅᖓᖕᓇᖅᐸᓯᖕᒐᑕ ᑲᓇᖕᓇᖕᒐᓂ ᓂᐅᕙᓐᓛᓐ ᐊᒻᒪᓗ ᓚᐸᑐᐊᕆᐅᑉ ᑕᕆᐅᖑᓂᖕᒐᓂ). ᒪᕐᕈᒃ

ᑕᐃᒃᑯᐊᒃ ᐅᓗᕆᐊᓇᖅᑐᒦᓐᓂᕋᖅᑕᐅᓕᖅᑑᖅ ᐱᑕᖃᓗᐊᖅᐸᒃᑐᑦ ᑕᐅᕙᓂ ᒍᕝᕕᓐᑦ ᑲᐋᖕᒋᐅᑉ ᐃᒪᕕᖕᒐᓂ ᐊᒻᒪᓗ ᐅᐊᖕᓇᖅᐸᓯᖕᒐᓂ. ᑕᐃᒃᑯᐊ *ᐊᑦᑖᓐᑎᒃᒥ ᐋᖅᑯᐊᖅᓄᑦ/ᐋᖅᑯᐊᒃᓵᓗᖕᓄᑦ/ᑎᒃᑕᓕᖕᓄᑦ (ᖃᐅᔨᓴᖅᑎᓄᑦ ᓱᑎᓐᑎᑐᑦ ᑕᐃᔭᐅᔪᓂᒃ Anarhichas lupus)* ᐊᖏᔫᑎᐅᓂᖅᓴᓃᖅᑲᑦᑕᖅᑐᑦ ᐊᒥᓱᓂᖅᓴᐅᔪᓂᒃ ᐃᒪᕕᖕᒥ, ᑕᐅᕙᓂ ᒐᓪᕕᖕᒐᓂ ᓴᐃᓐᑦ ᓗᐊᕆᓐᓯᐅᑉ, ᓯᑰᓯᐊᑉ ᑕᕆᐅᖑᓂᖕᒐᓂ, Bay of Fundy-ᑉ ᐃᒪᖕᒐᓐᓂ ᐊᒻᒪᓗ ᔾᔪᐊᔾᔨᑉ ᐋᖕᒋᐅᓂᖕᒐᓂ, ᒪᕿᒃ ᑕᐃᒃᑯᐊ ᐊᑯᐊᑦ/ᑎᒃᑕᓖᑦ ᐊᒥᓲᖕᒋᒻᒪᑐᒻᒪᕆᐊᓘᑎᓪᓗᒋᑦ. ᑕᐃᒃᑯᐊ ᑕᒪᕿᒃ ᐊᑯᐊᑦ/ᑎᒃᑕᓖᑦ ᐊᒥᓲᔪᓐᓃᖅᓯᒪᓪᓗᑎᒃ 1980-ᓂᒃ ᐊᒻᒪᓗ 1990-ᓂ, ᐱᔾᔪᑕᐅᓗᐊᖃᑕᖅᓂᖕᒋᑦ ᓱᓕ ᓇᓗᓇᖅᐳᑦ ᖃᓄᐃᑦᑑᒪᖕᒑᑕ.

ᑖᒃᑯᐊ ᑎᑎᕋᖅᓯᒪᔪᑦ ᓯᕗᓪᓕᕐᒥᒃ ᓴᓇᔭᐅᖅᑳᓚᐅᖅᑳᓚᐅᖅᓯᒪᔪᑦ 2008-ᒥ, ᐊᒥᓱᓄᑦ ᐱᓕᕆᕕᖅᑲᖅᑐᓄᑦ, ᐊᒥᓱᓂᒃ ᐊᕕᒃᑐᖅᓯᒪᔪᓂ ᐊᒥᓱᕈᖅᓲᒐᓱᐊᖅᐅᔪᓂ ᑭᒡᒐᖅᑐᐃᔨᐅᓗᑎᒃ ᐃᖃᓗᕆᓂᕐᒥᒃ ᐊᖏᔫᑎᓂᒃ ᓴᓈᖃᖅᑐᓂᒃ, ᐃᓕᓐᓂᐊᖅᕕᒡᔪᐊᖅᓂᒃ, ᒐᕙᒪᒃᑯᖏᓐᓂᒃ ᓂᐅᕙᓐᓛᓐᒥᐅᓪᓗ ᓚᐸᑐᐊᕆᒥᐅᓪᓗ ᑲᓇᑕᐅᓪᓗ ᒐᕙᒃᑯᖏᓐᓂᒃ. ᒐᕙᒪᒃᑯᑦ ᑭᒡᒐᖅᑐᐃᔨᖃᓚᐅᖅᑐᑦ ᒪᑯᓂᖕᒐ ᖃᐅᔨᓴᖅᑎᓂᒃ, ᐃᖃᓗᓕᕆᓂᕐᒥᒃ ᐊᖕᒐᔪᖃᐅᑎᓂᒃ, ᐃᓅᔾᔪᑎᒃᓴᓕᕆᔨᐅᕙᒃᑐᓂᒡᓗ ᐃᑲᔪᖅᑎᐅᓂᕐᒧᑦ ᓴᕿᑎᑦᑎᓂᕐᒧᑦ ᑐᖕᒐᕕᒃᓴᓂᒃ ᐊᒥᐊᒃᑯᔭᐅᓯᒪᔭᕆᐊᖃᕐᓂᖕᒋᓐᓄᑦ ᐊᒻᒪᓗ ᐊᒥᓱᕈᖅᓯᐊᕆᔭᐅᓂᖕᒋᓐᓄᑦ ᑕᒪᒃᑯᐊ ᐊᕐᑯᐊᑦ ᐊᕐᑯᐊᑦᓵᓗᐃᓪᓗᓐᓃᑦ.

ᐊᒥᓱᕈᖅᓯᐊᕆᔭᐅᓂᖕᒋᓐᓄᑦ ᖃᓄᐃᓕᐅᕈᑎᒃᓴᓂᒃ ᐊᒻᒪᓗ ᐊᐅᓚᑦᑎᓂᕐᒧᑦ ᐸᕐᓇᐅᑎᓂᒃ ᑐᑭᓯᓇᖅᓯᓚᐅᖅᑐᑦ ᖃᐅᔨᒪᔭᐅᖕᒋᓗᐊᕐᓂᖕᒋᓐᓄᑦ ᐅᕙᑦᑎᓐᓄᒃ ᖃᐅᔨᒪᔭᐅᓂᖕᒋᓐᓂᒃ ᐊᒻᒪᓗ ᐊᐅᓚᑕᐅᓂᖕᒋᓐᓂᒃ ᐋᖅᑯᐊᑦ ᐋᖅᑯᐊᒃᓴᓗᐃᓪᓗᓐᓃᑦ, ᖃᓄᐃᑦᑐᓂᒃ ᓇᔪᒐᖃᓲᖑᖕᒪᖕᒐᑦ, ᐱᑕᖃᖅᑎᒋᓂᖕᒋᓐᓂᒃ, ᐱᐅᓯᖕᒋᓐᓂᒃ ᖃᓄᕐᓗ ᐊᒃᑐᖅᑕᐅᕙᖕᒪᖕᒐᑕ ᐃᖃᓗᒃᓯᐅᖅᑎᓄᑦ ᐊᕙᑎᖕᒋᓐᓄᓪᓗ. ᓴᕿᐅᒪᓕᓚᐅᖅᑐᑦ ᖃᐅᔨᓴᖅᑕᐅᑦᑎᐊᒃᑲᓐᓂᓇᐊᖃᕐᓂᖕᒋᓐᓂᒃ ᐊᒥᓱᕈᖅᓯᐊᕆᔭᐅᔪᓐᓇᕐᓂᖕᒋᓐᓄᑦ ᖃᓄᐃᓕᐅᕈᑕᐅᔪᓐᓇᕐᓂᐊᖅᑐᑦ ᖃᐅᔨᔭᐅᔪᓐᓇᕐᓂᐊᕐᒪᑕ. ᑎᑎᖃᐃᑦ ᑖᒃᑯᐊ ᐅᖃᐅᓯᖃᖅᐳᑦ ᐅᓗᕆᐊᓇᕈᑕᐅᓂᖕᒋᓐᓂᒃ ᐊᒻᒪᓗ ᐃᓱᒪᓘᑕᐅᓂᖕᒋᓐᓂᒃ ᐅᒃᐱᕆᔭᐅᔪᓂᒃ ᐊᒃᑐᐃᖃᑦᑕᖅᑐᓂᒃ ᐊᕐᑯᐊᑦ ᐊᕐᑯᐊᑦᓵᓗᐃᓪᓗᓐᓃᑦ ᐱᑕᖃᕐᓂᖕᒋᓐᓂᒃ ᐊᒻᒪᓗ ᐊᒥᓱᕈᖅᓯᐊᕆᔭᐅᔪᓐᓇᕐᓂᖕᒋᓐᓂᒃ, ᐊᒻᒪᓗ ᐊᑐᓕᕐᑯᔭᓕᐅᖅᓯᒪᓪᓗᑎᒃ ᖃᓄᖅ ᐊᒃᑐᖅᑕᐅᖕᒋᓐᓂᖅᓴᐅᓕᕈᓐᓇᕐᒪᖕᒐᑕ.

ᑐᕌᒐᖃᖅᐳᑦ ᑖᒃᑯᓂᖕᒐ ᑎᑎᕋᖅᓯᒪᔪᓂᒃ ᐊᒥᓱᕈᐊᖅᑕᐅᑎᑦᑎᕐᑯᔨᓂᖅ ᐱᑕᖃᕐᓂᖕᒋᓐᓂᒃ ᓇᓂᑐᐃᓐᓇᖅ ᑕᐃᒃᑯᐊ *ᐅᑭᐅᖅᑕᖅᑐᒥ ᐋᕐᑯᐊᑦ ᐋᕐᑯᐊᒃᓵᓗᐃᓪᓗᓐᓃ/ᑎᒃᑕᓖᑦ (ᖃᐅᔨᓴᖅᑎᓄᑦ ᓱᑎᓐᑎᑐᑦ ᑕᐃᔭᐅᔪᓂᒃ Anarhichas denticulatus)* ᐊᒻᒪᓗ ᑕᖅᓵᖅᑐᓂᒃ *(ᖃᐅᔨᓴᖅᑎᓄᑦ ᓱᑎᓐᑎᑐᑦ ᑕᐃᔭᐅᔪᓂᒃ Anarhichas minor)* ᐊᒻᒪᓗ ᑕᐃᒃᑯᐊ *ᐊᑦᑖᓐᑎᒃᒥ ᐋᕐᑯᐊᕐᓄᑦ/ᐋᕐᑯᐊᒃᓵᓗᖕᓄᑦ/ᑎᒃᑕᓖᖕᓄᑦ (ᖃᐅᔨᓴᖅᑎᓄᑦ ᓱᑎᓐᑎᑐᑦ ᑕᐃᔭᐅᔪᓂᒃ Anarhichas lupus)* ᑲᓇᖕᓇᖅᐸᓯᐊᓂᒃ ᑲᓇᑕᐅᑉ ᐃᒪᕐᑯᑎᖕᒋᓐᓂ ᑕᐃᒫᒃ ᐊᑐᓂᐅᔪᓐᓇᖅᑐᒧᑦ ᐱᑕᖃᐃᓐᓇᕈᓐᓇᖅᓯᕐᑯᓪᓗᒋᑦ ᐃᒪᕐᒥᐅᑕᐃᑦ. ᑕᒪᒃᑯᐊ ᐱᓕᕆᐊᖑᔪᓐᓇᕐᓂᐊᖅᑐᑦ ᑐᓴᐅᒪᑎᑦᑎᖃᑕᕐᓂᕐᒥᒃ ᑐᒫᕋᕆᔭᐅᔪᓂᒃ ᐊᒻᒪᓗ ᖃᓄᐃᓕᐅᕈᑕᓂᐊᖅᑐᓂᒃ ᐅᖃᐅᓯᐅᓯᒪᔪᓂᒃ ᐊᑖᓂ.

ᑕᓪᓕᒪᐃᑦ ᐱᒻᒪᕆᐅᓂᖏᑦ ᑐᕋᒐᕆᔭᐅᔪᑦ ᓇᓗᓇᐃᖅᑕᐅᓯᒪᔪᑦ ᑖᒃᑯᐊ ᑎᑭᐅᑎᔭᐅᔪᒪᓂᖏᓐᓄᑦ ᑐᕋᕆᔭᐅᔪᑦ:

- ᑐᑭᓯᐅᒪᔭᐅᓂᖅᓴᐅᓕᕐᓗᑎᒃ ᐆᒪᔪᐃᑦ ᐊᒻᒪᓗ ᐆᒪᔫᖃᑦᑕᕐᓂᖏᑦ ᑕᐃᒪᖓᑦ ᐋᕐᑯᐊᑦ/ᑎᒃᑕᓖᑦ ᐃᒪᕐᒥᐅᑕᐃᑦ;
- ᓇᓗᓇᐃᖅᑕᐅᓗᑎᒃ, ᐊᒥᐊᒃᑯᔭᐅᓗᑎᒃ ᐊᒻᒪᓗ/ᐅᕝᕙᓗᓐᓃᑦ ᓴᐳᓐᓂᐊᖅᑕᐅᓗᑎᒃ ᐋᕐᑯᐊᑦ/ᑎᒃᑕᓖᑦ ᓇᔪᖅᐸᒃᑕᖏᑦ ᐊᒥᓲᕕᒋᓚᐅᖅᑕᖏᓐᓂᓗ ᐊᒥᓱᓂᖃᖅᑎᒋᐊᒃᑲᓐᓂᕐᑯᓗᒋᑦ;
- ᐊᕐᑯᐊᑦ/ᑎᒃᑕᓖ ᐊᒥᓲᔪᓐᓃᕈᑎᕐᑲᖏᓐᓂᖅᓴᐅᑎᒋᐊᕐᓗᒋᑦ ᐃᓄᖕᓄᑦ ᐊᒃᑐᖅᑕᐅᒋᒃᑯᑎᒃᕐᑲᕐᓂᖅᓴᐅᑎᑦᑎᓗᑎᒃ;
- ᑐᓴᐅᒪᔭᐅᑎᑦᑎᓗᑎᒃ ᐊᒥᓱᕈᖅᓯᔪᒥᓇᖅᑎᑦᑎᒋᐊᕐᓂᒥᕐᒥᒃ ᐊᕐᑯᐊᑦ/ᑎᒃᑕᓖᑦ; ᐊᒻᒪᓗ
- ᐱᕙᓪᓕᐊᑎᑦᑎᓂᕐᒧᑦ ᑐᓴᐅᒪᔭᐅᑎᑦᑎᖃᑦᑕᕐᓂᕐᒥᒃ ᐃᓕᓐᓂᐊᑎᑦᑎᕙᓪᓕᐊᓂᕐᒧᓪᓗ ᐊᑐᒐᒃᓴᓂᒃ ᐊᑐᕐᑯᓗᒋᑦ ᐱᑕᖃᐃᓐᓇᖅᑎᑦᑎᓂᕐᒥᒃ ᐊᒻᒪᓗ ᐊᒥᓱᕈᖅᓯᐊᖃᕐᓂᕐᒥᒃ ᐊᕐᑯᐊᑦ/ᑎᒃᑕᓖᑦ ᐱᑕᖃᕐᓂᖏᓐᓂᒃ ᓇᓂᑐᐃᓐᓇᖅ.

ᑕᒪᕐᒥᒃ ᑐᕋᒐᕆᔭᐅᔪᓄᑦ ᐱᓕᕆᐊᖑᓂᐊᖅᑐᑦ ᐱᔾᔪᑎᖃᖅᑐᑦ ᐃᓄᖕᓄᑦ ᐊᒃᑐᖅᑕᐅᖃᑦᑕᕐᓂᖏᓄᑦ ᓄᖃᖓᑎᑕᐅᒋᐊᕈᓐᓇᖅᑐᓂᒃ, ᑕᒪᕐᒥᒡᓗ ᑎᑭᐅᒪᕐᑯᓗᒋᑦ ᐊᒥᓱᕈᖅᓯᓂᕐᒧᑦ ᖃᓄᐃᓕᐅᕈᑕᐅᔪᓄᑦ ᐊᒻᒪᓗ ᐊᐅᓚᑦᑎᓂᕐᒧᑦ ᐸᕐᓇᐅᑎᓂᒃ ᒪᓕᒃᓗᑎᒃ.

ᐊᑐᓕᕐᑯᔭᓕᐊᑦ ᖃᓄᐃᓕᐅᕈᑎᒃᓴᓂᒃ ᑕᒪᒃᑯᓂᖓ ᑎᑭᑦᑎᑎᔪᒪᓂᕐᒧᑦ ᑐᕋᕆᔭᐅᔪᓄᑦ, ᐅᑯᐊᖑᕗᑦ:

- ᖃᐅᔨᓴᖅᑕᐅᓗᑎᒃ ᐆᒪᔪᓐᓇᕐᓂᖏᑦ ᖃᓄᐃᑦᑑᖓᒪᖔᑕ;
- ᖃᐅᔨᓴᖅᑕᐅᓂᖏᑦ ᐱᑕᖃᖅᑎᒋᓂᖏᑦ ᑲᓇᖕᓇᖅᐸᓯᐊᓂ ᑲᓇᑕᐅᑉ ᐃᒪᕐᑯᑎᖏᓐᓂ;
- ᖃᐅᔨᓴᕐᑕᐅᒋᐊᕐᕕᒃᓴᐃᑦ ᐊᒥᓲᔪᓐᕐᓂᖏᓐᓂᒃ ᓇᓂ ᓇᓗᓇᐃᖅᑕᐅᓗᑎᒃ;
- ᐆᒪᔪᖃᕐᓂᖏᑦ ᐱᕐᑯᖅᑐᖃᕐᓂᖏᓪᓗ ᖃᐅᔨᓴᖅᑕᐅᓗᑎᒃ ᑕᒪᒃᑯᓄᖓ ᐊᑕᕙᒃᑐᑦ;
- ᓇᓗᓇᐃᖅᑕᐅᓗᑎᒃ ᓇᔪᖅᐸᒃᑕᖏᑦ; ᐃᓕᖃᕐᓗᑎᒡᓗ ᐱᑕᖃᓇᐊᖃᒻᒪᓇᖕᓂᖏᓐᓂᒃ ᓇᔪᖅᐸᒃᑕᖏᑦ;
- ᑐᑭᓕᐅᖅᑕᐅᓗᑎᒃ ᖃᓄᐃᓕᐅᕈᑎᒃᓴᖏᑦ ᓴᐳᓐᓂᐊᖅᑕᐅᓂᖏᓐᓄᑦ ᐊᒻᒪᓗ/ᐅᕝᕙᓗᓐᓃᑦ ᐊᒥᐊᒃᑯᔭᐅᓯᒪᓂᖏᓐᓄᑦ ᐊᕐᑯᐊᑦ ᐊᕐᑯᐊᑦᓵᓗᐃᓪᓗᓐᓃᑦ ᓇᔪᖅᑕᐅᕙᖕᓂᖏᑦ;
- ᓇᓗᓇᐃᖅᑕᐅᓗᑎᒃ ᒥᑭᒡᓕᑎᖅᑕᐅᓗᑎᒡᓗ ᐃᓄᐃᑦ ᖃᓄᐃᓕᐅᕈᓯᖏᓐᓄᑦ ᐊᒃᑐᖅᑕᐅᖃᑦᑕᕐᓂᖏᑦ;
- ᐃᒪᕐᒥᐅᑕᐃᑦ ᑕᒪᒃᑯᐊ ᖃᐅᔨᒪᔭᐅᑎᒋᐊᕐᓗᒋᑦ ᐊᑐᖅᐸᒃᑐᓂᒃ ᐃᒪᕐᓂᒃ ᐊᒻᒪᓗ ᐃᓄᓕᒫᓂᒃ ᖃᐅᔨᒪᑎᑦᑎᒋᐊᒃᑲᓂᕐᓗᑎᒃ ᐱᑕᖃᕐᓂᖏᓐᓂᒃ ᐃᓕᓐᓂᐊᖅᑎᑦᑎᓂᒃᑯᓪᓗ ᑐᓴᐅᒪᑎᑦᑎᖃᑕᕐᓗᑎᒡᓗ;
- ᐊᑐᓕᖅᑎᑦᑎᕙᓪᓕᐊᓂᖅ ᐸᕿᔨᐅᖃᑕᐅᓂᕐᒧᑦ ᐱᒋᐊᖅᑎᑦᑎᔾᔪᑎᒃᓴᐃᑦ;
- ᑐᑭᓯᓂᐊᕐᕕᐅᓗᑎᒃ ᐊᖑᓇᓱᒃᑏᑦ, ᓂᕆᓕᕆᔩᑦ, ᖃᐅᔨᓴᖅᑏᑦ, ᒪᓕᒐᖃᖅᑎᑦᑎᔩᑦ, ᒪᓕᒐᓕᕆᔩᑦ, ᓇᐅᑦᑐᖅᑐᐃᔩᑦ, ᑐᓛᒃᑕᕐᕕᖕᒥ ᖃᐅᔨᓴᖅᑏᑦ, ᒐᕙᒪᐃᑦ , ᓄᓇᖃᖅᖃᖅᑐᑦ ᑎᒥᕐᑯᖕᒋᑦ ᐊᓯᖕᒋᓪᓗ ᑕᕆᐅᕐᒥᒃ ᐊᑐᖅᐸᒃᑐᑦ;

- ᖃᐅᔨᓴᖅᑕᐅᓗᑎᒃ ᓇᔪᖃᑦᑕᑕᖏᑦ ᐋᖁᐊᑦ ᐋᖁᐊᒃᓵᓗᐃᓪᓗᓐᓃᑦ ᖃᓄᐃᑦᑑᖃᑦᑕᖕᒫᑕ ᐊᒻᒪᓗ ᐃᓛᓐᓂᒃᑯᑦ ᐊᒥᓱᕈᑲᐃᓐᓇᖃᑕᖕᓂᖏᓐᓂᒃ ᒪᓕᒃᑕᐅᖃᑦᑕᖅᑐᑦ;
- ᖃᐅᔨᓴᖅᑕᐅᓗᑎᒃ ᓇᔪᖃᑦᑕᖅᑕᖏᑦ ᖃᓄᐃᑦᑑᓂᖏᓐᓂᒃ ᐊᒻᒪᓗ ᐊᒥᓱᕈᑲᐃᓐᓇᖃᑦᑕᖕᓂᖏᓐᓂᒃ ᐱᐅᓯᑐᖃᖏᒍᑦ ᐊᒻᒪᓗ ᐃᓄᖕᓄᑦᐊᒥᓲᔪᓐᓃᕈᑕᐅᖃᑦᑕᖕᓂᖏᓐᓂᒃ.

ᒪᓕᒃᑕᐅᓗᑎᒃ ᐊᑐᖁᔭᓕᐊᖑᓯᒪᔪᑦ ᑕᒡᕙᓂ ᑎᑎᕋᖅᓯᒪᔪᑦ, ᐃᓚᖃᖅᓗᑎᒃ ᒥᑭᒡᓕᑎᖅᑕᐅᓂᖏᑦ ᐅᓗᕆᐊᓇᕈᑕᐅᔪᑦ, ᐱᕕᒃᓴᖃᑦᑎᐊᖅᓂᖅᐹᖑᓂᐊᖅᒪᑕ ᐊᒥᐊᒃᑯᔭᐅᔪᓐᓇᖅᓂᖏᓐᓂᑦ ᐊᒥᓱᐊᕆᐊᖅᑎᑕᐅᔪᓐᓇᖅᓂᖏᓄᓪᓗ ᐱᖓᓱᓂᒃ ᐊᔾᔨᒌᖃᓴᑦᑎᐊᖅᑐᑦ ᐊᖁᐊᑦ ᐊᖁᐊᑦᓵᓗᐃᓪᓗᓐᓃᑦ ᐅᓗᕆᐊᓇᖅᑐᒥᑐᓐᓃᖅᓗᑎᒃ. ᐃᓕᑕᕆᔭᐅᓯᒪᕗᖅ ᑭᓯᐊᓂᑕᐅᖅ ᐃᓚᖏᑦ ᐊᑐᓕᖅᑎᑕᐅᓂᖏᑦ ᐊᒥᓱᕆᖅᓲᓐᓂᖅᒧᑦ ᐱᓕᕆᐊᒃᓴᐃᑦ ᐊᔪᖅᓇᖅᓂᐊᖅᒪᑕ ᐊᑐᒐᒃᓴᐃᑦ ᐱᑕᖃᕈᓐᓇᖅᓂᖏᓐᓄᓂᑦ ᐊᒻᒪᓗ ᐃᓄᖕᓄᑦ ᐊᐅᓚᑕᐅᔪᓐᓇᖏᑦᑐᑦ ᐱᔾᔪᑕᐅᓗᑎᒃ (ᐊᕙᑎᒥᐅᑕᐃᑦ) ᐊᒥᓲᔪᓐᓃᕈᑕᐅᖃᑕᖅᓯᒪᖕᒥᖕᒪᑕ ᑕᐃᒃᑯᐊ ᐊᐅᓚᑕᐅᔪᓐᓇᖏᒻᒪᑕ. ᐋᖅᑭᒋᐊᕈᓐᓇᖃᑦᑕᖅᓗᑎᒃ ᐊᐅᓚᑦᑎᔭᕆᐊᖃᖅᓂᐊᖅᑐᑦ ᐋᖅᑭᒋᐊᖅᑕᐅᔪᓐᓇᖃᑕᖅᒪᑕ ᐊᒥᓱᕈᖅᓲᓐᓂᖅᒧᑦ ᖃᓄᐃᓕᐅᕈᑎᒃᓴᐃᑦ ᐊᒻᒪᓗ ᐊᐅᓚᑦᑎᓂᖅᒧᑦ ᐸᖅᓇᐅᑎᑦ, ᓄᑖᓂᒃ ᖃᐅᔨᕙᓪᓕᐊᓂᖏᓐᓂᒃ ᐊᑐᐃᓐᓇᕈᖅᐸᓪᓕᐊᔪᓂᒃ.

ᑖᒃᑯᐊ ᑎᑎᖃᐃᑦ ᐋᖅᑭᒋᐊᖅᑕᐅᓚᐅᖅᓯᒪᔪᑦ 2014-ᒥᖑᓪᓗᒍ. ᑕᒪᕐᒥᒃ ᐱᒻᒪᕆᐅᓂᖏᑦ ᑖᒃᑯᓇᓂ ᑎᑎᕋᖅᓯᒪᔪᓃᑦᑐᑦ ᐃᓕᑕᕆᔭᐅᓂᖏᑦ ᐱᑕᖃᕆᐊᖃᒻᒪᕆᖕᓂᖏᑦ ᓇᔪᖅᑕᐅᔪᓐᓇᖃᑦᑕᖕᓂᖏᑦ ᑕᐃᒃᑯᓄᖓ ᐊᖁᐊᖅᓄᑦ ᐊᖁᐊᑦᓴᓗᖕᓄᓪᓗ ᑕᐃᔭᐅᔪᓂᒃ ᖃᐅᔨᓴᖅᑎᓄᑦ ᐃᒫᒃ *A. denticulatus* ᐊᒻᒪᓗ *A. minor*-ᒥ. ᐊᒥᓱᕈᖅᓯᐊᕆᔭᐅᓂᖏᓐᓄᑦ ᐃᓗᓕᖏᑦ ᑖᒃᑯᐊ ᑎᑎᖃᐃᑦ ᐋᖅᑭᒋᐊᖅᑕᐅᓚᐅᖅᒥᔪᑦ ᐃᓚᔭᐅᓪᓗᑎᒃ ᒫᓐᓇᐅᓕᖅᑐᖅ ᖃᐅᔨᒪᑎᑦᑎᔾᔪᑎᒃᓴᐃᑦ. ᐊᓯᖏᑦ ᑎᑎᖃᐃᑦ ᐃᓚᒋᔭᐅᔪᑦ ᑖᒃᑯᓄᖓ ᐋᖅᑭᒋᐊᖅᑕᐅᓚᐅᖅᒥᔪᑦ ᐱᔭᕆᐊᖃᖅᓂᖏᑦ ᒪᓕᒃᑕᐅᓗᑎᒃ.

ᐱᓗᐊᕐᓂᕆᔭᖏᑦ ᐱᑕᖃᓕᕐᐸᓪᓕᐊᑎᑕᐅᓇᓱᒃᓂᖏᑦ ᑎᑎᕋᕐᑕᐅᓯᒪᔪᑦ ᐅᑭᐅᕐᑕᕐᑐᒥ ᐃᖃᕐᒥᐅᑕᐃᑦ Northern Wolffish,ᑕᕐᑯᓕᒃ ᐃᖃᕐᒥᐅᑕᖅ Spotted Wolffish ᐊᒻᒪᓗ ᐊᑦᑏᓐᑎᒃ Atlantic Wolffish ᑲᓇᑕᒥ

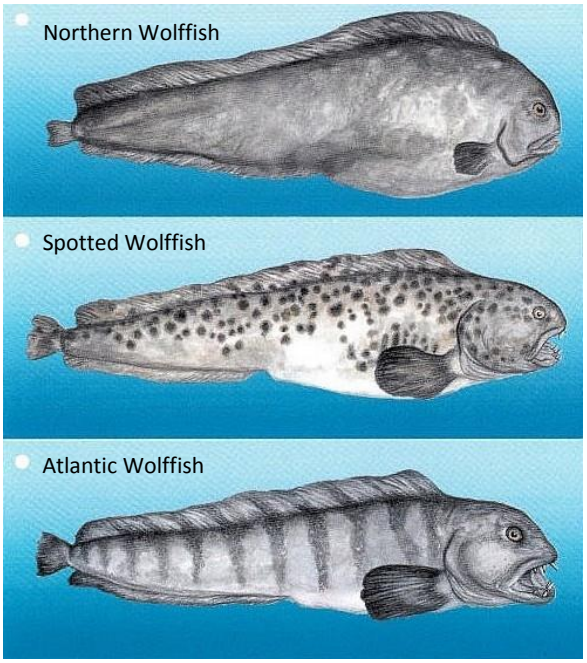

ᐅᑭᐅᕐᑕᕐᑐᒥ ᐃᖃᕐᒥᐅᑕᖅ ᐃᖃᓗᒃ, ᑕᕐᑯᓕᒃ ᐃᖃᕐᒥᐅᑕᖅ ᐃᖃᓗᑦ ᐊᒻᒪᓗ ᐊᑦᑏᓐᑎᒃ ᐃᖃᕐᒥᐅᑕᖅ ᐃᖃᓗᒃ ᓴᐳᔾᔭᐅᓯᒪᒃᒪᑕ ᑲᓇᑕᒥ ᒪᓕᒃᓱᒍ ᐆᒪᔪᐃᑦ ᐊᑦᑕᕐᓇᕐᑐᒦᑦᑐᑦ ᐱᕐᑯᔭᐃᑦ ᑕᐃᒪᖓᑦ 2003. ᐃᒪᕐᒥᐅᑕᓕᕆᔨᒃᑯᑦ ᑲᓇᑕᒥ (DFO) ᓄᑕᖑᕐᑎᑦᑎᒋᐊᕐᓯᒪᒃᒪᑕ ᐱᑕᖃᓕᕐᐸᓪᓕᐊᑎᑕᐅᓂᖏᓐᓄᑦ ᐅᑭᐅᕐᑕᕐᑐᒥ ᐃᖃᕐᒥᐅᑕᖅ ᐃᖃᓗᒃ, ᑕᕐᑯᓕᒃ ᐃᖃᕐᒥᐅᑕᖅ ᐃᖃᓗᒃ ᐊᒻᒪᓗ ᐊᐅᓚᑕᐅᓂᖏᓐᓄᑦ ᐊᑦᑏᓐᑎᒃ ᐃᖃᕐᒥᐅᑕᖅ ᐃᖃᓗᒃ ᑲᓇᑕᒥ, ᓴᕿᑕᐅᓚᐅᕐᓯᒪᔪᖅ ᓯᕗᓪᓕᕐᐸᒥᒃ 2008. ᑐᕋᒐᖃᕐᑐᑦ ᑎᑎᕋᕐᓯᒪᔪᑦ ᐅᓄᕐᓯᒋᐊᕋᓱᒃᓗᒋᑦ ᐃᖃᕐᒥᐅᑕᐃᑦ ᐃᖃᓗᐃᑦ ᐊᑯᓂᐅᔪᒧᑦ ᐱᑕᖃᐃᓐᓇᕐᑯᓪᓗᒋᑦ ᐊᑦᑏᓐᑎᒃ ᑲᓇᑕᒥ ᐃᒪᖓᓂ. ᐃᓚᔭᐅᓯᒪᔪᖅ ᓄᑕᖑᓇᐊᕐᓯᒪᔪᓄᑦ ᓇᓗᓇᐃᕐᑕᐅᓂᖏᑦ ᐃᓂᒋᔭᐅᖃᑦᑕᕐᑐᑦ ᐅᑭᐅᕐᑕᕐᑐᒥ ᐃᖃᕐᒥᐅᑕᐃᑦ ᐃᖃᓗᐃᑦ ᐊᒻᒪᓗ ᑕᕐᑯᓕᒃ ᐃᖃᕐᒥᐅᑕᖅ ᐃᖃᓗᐃᑦ, ᑎᑎᕋᕐᑕᐅᓯᒪᒃᒪᑕ ᐅᓗᕆᐊᓇᕐᑐᒦᓐᓂᖏᓐᓂᒃ. ᓇᓗᓇᐃᕐᑕᐅᓂᖏᑦ ᐃᓂᒋᔭᖏᑦ ᐱᔭᕆᐊᖃᖏᑦᑐᑦ ᐊᑦᒫᓐᑎᒃ ᐃᖃᕐᒥᐅᑕᐃᑦ ᐃᖃᓗᐃᑦ, ᑎᑎᕋᕐᑕᐅᓯᒪᓪᓗᑎᒃ ᐃᓱᒪᓗᒃᓇᕐᓂᖏᓐᓂᒃ.

ᐃᓂᒋᔭᖏᑦ ᐃᖃᓗᐃᑦ ᐱᑕᖃᐃᓐᓇᕐᑎᓐᓇᓱᒃᓗᒋᑦ ᐱᓪᓚᕆᐅᒃᒪᑦ. ᐱᖃᓯᐅᑎᓪᓗᒍ ᐃᓂᒋᔭᖏᑦ ᐃᖃᓗᐃᑦ ᐆᒪᓂᖏᓐᓂᒃ ᖃᓄᐃᓕᐅᕐᓂᖏᓐᓂᓗ, ᐱᖃᓯᐅᑎᓪᓗᒋᑦ ᐃᕐᓂᐅᕐᑎᓪᓗᒋᑦ, ᓂᕆᑎᓪᓗᒋᑦ, ᐱᕈᕐᐸᓪᓕᐊᑎᓪᓗᒋᑦ ᐊᓯᐊᓄᖓᐅᑎᓪᓗᒋᓪᓗ. ᑕᒪᕐᒥᒃ ᐃᖃᓗᐃᑦ, ᓄᑕᖑᓇᐊᕐᓯᒪᔪᓂ ᐅᓄᕐᓯᒋᐊᕈᑕᐅᓇᓱᒃᑐᑦ ᑐᕋᒐᐅᔪᑦ ᓇᓗᓇᐃᕐᓯᓯᒪᔪᑦ 7–ᓂᒃ ᓂᐅᕙᐅᓐᓈᓐᒥ ᐊᒻᒪᓗ ᓚᐸᑐᐊᒥ ᐊᒻᒪᓗ ᑕᕿᐅᖓᓂ ᓴᐃᓐᑦ ᓈᕿᓐᓴ ᐃᓂᒋᔭᐅᓂᖏᓐᓂᒃ. ᓄᓇᖑᐊᒃᑯᑦ ᑎᑎᕋᕐᓯᒪᔪᑦ ᐃᓂᒋᔭᖏᑦ.

ᐃᓂᒋᔭᖏᑦ **ᐅᑭᐅᕐᑕᕐᑐᒥ ᐃᖃᕐᒥᐅᑕᐃᑦ ᐃᖃᓗᐃᑦ** ᑕᕆᐅᖓᓂ ᓴᐃᓐᑦ ᓗᐊᕆᓐᓴ ᓱᕕᖓᔪᒥ ᐃᑎᔪᒥ ᐅᖓᑕᓂ (> 200 m) ᐊᒻᒪᓗ ᓯᓚᑕᓂ ᑭᒃᓕᖓᑕ. ᓇᓗᓇᖏᓪᓗᓂ ᓯᖃᓕᐅᒃᒪᑕ ᐃᖃᖓᓃᑦᑐᖅ ᐊᒻᒪᓗ ᐊᓂᕐᓂᖃᕐᓇᕐᑎᐊᖏᓪᓗᓂ. ᑕᕆᐅᖓᓂ ᓂᐅᕙᐅᓐᓈᑦ ᐊᒻᒪᓗ ᓚᐸᑐᐊ, ᐱᖃᓯᐅᑎᓯᒪᓪᓗᓂ ᐃᓗᑐᓂᐅᔪᖅ ᐃᖃᖓᓂ ᑭᒃᓕᖓᓂ ᖃᑦᑎᒃᓂᖓᑕ ᓄᓇᐅᑦ ᐃᖃᖓᑕ ᐊᒻᒪᓗ ᓚᐸᑐᐊ ᑕᕆᐅᖓᑕ ᐃᖃᖓᓂ ᐃᑎᓂᖃᕐᑐᖅ 118 ᐊᒻᒪᓗ 636 ᒦᑦᑕᑦ.

ᐃᓂᒋᔭᖏᑦ **ᑕᕐᑯᓐᑦ ᐃᖃᕐᒥᐅᑕᐃᑦ ᐃᖃᓗᐃᑦ** ᑕᕆᐅᖓᓂ ᓴᐃᓐᑦ ᓗᐊᕆᓐᓴ ᐊᔾᔨᒌᖏᑦᑐᓂᒃ ᐃᓂᖃᐅᕐᑐᑦ ᐃᖃᖓᓂᒃᓗ, ᐃᓕᐅᒃᑲᒐᓚᖑᓂᕐᓴᐅᓪᓗᓂ ᐃᖃᖓᓃᑦᑐᖅ ᐊᒻᒪᓗ ᐅᔭᕋᒐᓚᖃᕐᓱᓂ. ᑕᕐᑯᓐᑦ ᐃᖃᕐᒥᐅᑕᐃᑦ ᑕᑯᔭᐅᖃᑦᑕᕐᓯᒪᔪᑦ ᐃᑎᓂᓕᒥ 80 ᐊᒻᒪᓗ 260 ᒦᑦᑕᑦ ᐊᒻᒪᓗ ᑕᑯᔭᐅᖃᑦᑕᕐᓂᕐᓴᐅᓪᓗᑎᒃ ᑭᒃᓕᖓᓂᑦ ᐃᓗᑐᓂᖏᑕ ᐃᖃᖓᑕ, ᓯᒃᔭᒧᐊᖃᑦᑕᖏᑦᑐᑦ ᓴᕿᖃᑦᑕᖏᑦᑐᑦ (ᑐᖓᓂ 40 ᑭᓛᒥᑕ ᓯᒃᔭᒥᑦ). ᓂᐅᕙᐅᓐᓈᑦ ᐊᒻᒪᓗ ᓚᐸᑐᐊ ᑕᕆᐅᖓᓂ, ᐃᓂᒋᔭᖏᑦ ᐱᖃᓯᐅᑎᓪᓗᓂ ᐃᓗᑐᓂᖏᑦ ᑭᒃᓕᖓᓂ ᖃᑦᑎᒃᓂᖓᑕ ᓄᓇᐅᑦ ᐃᖃᖓᑕ ᐊᒻᒪᓗ ᓚᐸᑐᐊ ᑕᕆᐅᖓᑕ ᐃᖃᖓᓂ ᐃᑎᓂᖃᕐᑐᖅ 82 ᐊᒻᒪᓗ 346 ᒦᑦᑕᑦ.

ᐅᓄᕐᓯᒋᐊᕋᓱᒃᓂᕐᒧᑦ ᑐᕋᒐᐅᔪᑦ ᐱᕕᖃᕐᑎᑦᑎᕗᑦ ᖃᓄᐃᓕᐅᕐᑐᓄᑦ ᓄᖑᐸᓪᓕᐊᒐᔭᕐᒪᖔᑕ ᐃᓂᒋᔭᖏᑦ. ᐊᑕᐅᓯᐅᓗᓂ ᐅᓄᕐᓗᑎᒃᓗᓐᓂᑦ ᖃᖓᑐᐃᓐᓇᒃᑯᑦ ᐅᕙᓗᓐᓂᑦ ᑕᐃᒪᐃᓕᐅᖏᓐᓇᕐᑐᑦ ᐃᓂᒋᔭᖏᓐᓂ ᐊᓯᐅᔾᔪᑕᐅᒧᓐᓇᕐᑐᑦ. ᓱᕋᑦᑎᔭᐅᓂᖏᑦ ᑐᑭᖃᕐᑐᖅ ᐃᓂᒋᔭᖏᑦ ᐊᑯᓂᐅᔪᒧᑦ ᐊᑐᒐᒃᓴᐅᔪᓐᓂᕐᓗᓂ. ᓱᕐᓗ, ᐃᓂᒋᔭᖏᑦ ᐃᖃᕐᒥᐅᑕᐃᑦ ᓱᕋᑦᑎᔭᐅᒐᔭᕐᐳᖅ ᓱᕈᕐᓇᕐᑐᓄᑦ ᐊᒻᒪᓗ ᖃᓄᐃᓕᐅᕐᑐᖃᕐᑎᓪᓗᒍ ᐃᖃᖓᓄᑦ ᐊᓯᓪᓕᕈᑕᐅᔪᒥᒃ, ᐃᑎᓂᖓᓂ, ᐅᕐᕐᑯᓂᖓᓂ ᐅᕙᓗᓐᓂᑦ ᑕᕆᐅᑦ ᐱᐅᑎᒋᓂᖓᓄᑦ. ᖃᓄᐃᓕᐅᕐᓂᐅᔪᖅ ᓱᕋᐃᓂᐊᕐᑎᓪᓗᒍ ᓄᖃᕐᑎᑕᐅᑲᐅᑎᒋᖃᑦᑕᔾᔨᐊᖏᑦᑐᖅ ᐅᕙᓗᓐᓂᑦ ᓱᕋᐃᓯᑲᐅᑎᒋᔾᔨᐊᖏᑦᑐᖅ. ᖃᓄᐃᓕᐅᕐᓂᐅᔪᑦ ᐊᒻᒪᓗ

ᐋᕿᒋᐊᕆᐊᖃᕐᑐᑦ ᖃᐅᔨᓴᕐᑕᐅᖃᑦᑕᕐᓂᐊᕐᑐᑦ ᐊᑐᓂ ᖃᓄᐃᓕᐅᕐᓂᐅᔪᖅ ᒪᓕᒃᑐᒍ. ᐊᒻᒪᓗ, ᐃᖃᓗᒐᓱᒍᓐᓇᐅᑎ ᐅᖃᕐᓯᒪᓂᖓ ᐱᑕᖃᕐᐸᕐᒪᑦ ᓴᐳᔾᔭᐅᓇᓱᒃᑐᑎᒃ ᐅᑭᐅᕐᑕᕐᑐᒥ ᐊᒻᒪᓗ ᑕᕐᑯᓖᑦ ᐃᖃᓗᐃᑦ ᐃᓂᒋᔭᖕᒋᑦ.

ᐊᑕᕐᓇᕐᑐᒦᑦᑐᑦ ᐱᕐᑯᔭᐃᑦ, ᐃᓂᒋᔭᖕᒋᑦ ᐱᕐᑯᔭᑎᒍᑦ ᓴᐳᔾᔭᐅᓯᒪᔭᕆᐊᓕᒃ ᓱᕋᕐᑎᔭᐅᕐᑯᓇᒍ. ᓂᕆᐅᒋᔭᐅᔪᖅ ᓴᐳᔾᔭᐅᓯᒪᓂᖕᒋᑦ ᒥᓂᔅᑕᒧᑦ ᑎᓕᓯᔾᔪᑕᐅᒐᔭᕐᓂᖓᓂᒃ ᓴᐳᔾᔭᐅᓯᒪᓂᖕᒋᓐᓂᒃ ᐃᓂᒋᔭᖕᒋᑦ.

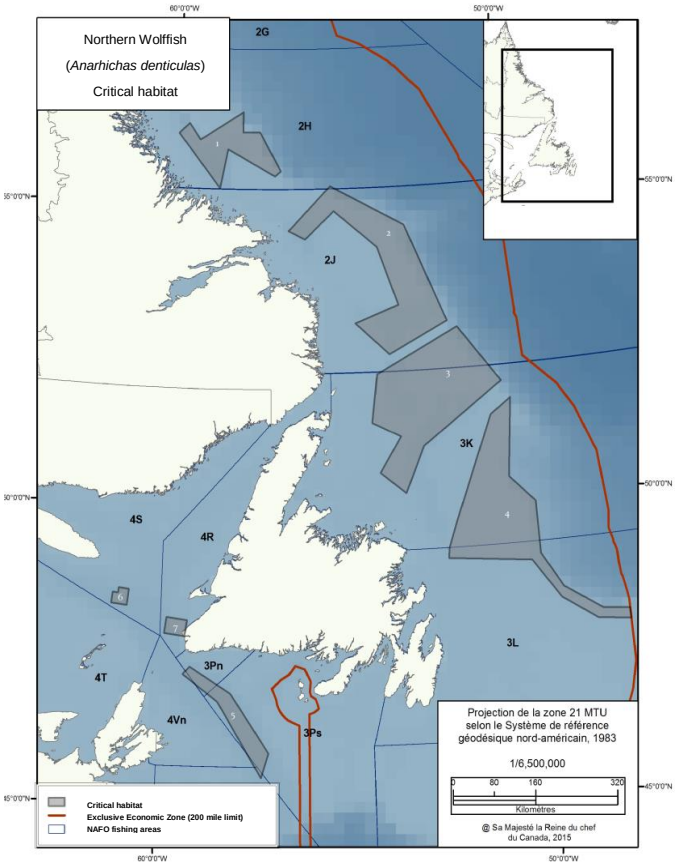

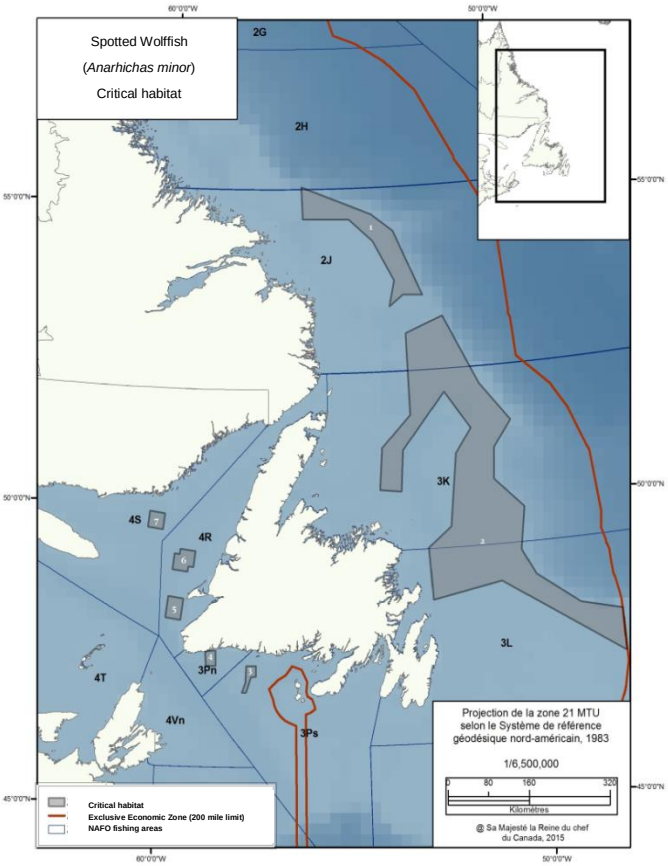

ᓇᐃᓈᕐᓯᒪᔪᑦ ᐊᐅᓚᔾᔭᕆᐊᕈᑕᐅᔪᑦ ᐸᕐᓇᐅᑎᑦ ᐅᑭᐅᕐᑕᕐᑐᒥ ᐊᒻᒪᓗ ᑕᕐᑯᓖᑦ ᐃᖃᕐᒥᐅᑕᐃᑦ ᐃᖃᓗᐃᑦ

ᑎᑎᕋᕐᑕᐅᕙᓪᓕᐊᔪᖅ ᐊᐅᓚᔾᔭᕆᐊᕐᓂᕐᒧᑦ ᐸᕐᓇᐅᑎᑦ ᐅᓄᕐᓯᕙᓪᓕᐊᑎᑕᐅᓇᓱᒃᑐᑎᒃ ᐋᕿᒋᐊᕐᑕᐅᓗᑎᒃ ᐅᓗᕆᐊᓇᕐᓂᖕᒋᑦ ᑐᕋᒐᐅᔪᖅ ᒪᓕᒃᑐᒍ ᐅᓄᕐᓯᕙᓪᓕᐊᓂᖕᒋᓐᓄᑦ. ᐊᐅᓚᔾᔭᕆᐊᕐᓂᕐᒧᑦ ᐊᑐᓕᕐᑎᑕᐅᓂᐊᕐᑐᖅ ᐃᒪᕐᒥᐅᑕᓕᕆᔨᒃᑯᓐᓄᑦ ᑲᓇᑕᒥ ᐅᑯᐊᖑᔪᑦ:

- ᖃᐅᔨᓴᕐᑕᐅᓗᓂ ᐋᕿᒃᓯᒪᓂᖓ ᐊᒻᒪᓗ ᐆᒪᕕᐅᓂᖓ ᐃᖃᓗᐃᑦ ᐃᓂᒋᔭᖕᒋᓪᓗ;
- ᐃᓂᒋᔭᖕᒋᓐᓂᒃ ᖃᐅᔨᓴᕐᓂᖅ ᐊᒻᒪᓗ ᐱᑕᖃᐃᓐᓇᕐᑎᕐᑎᓇᓱᒃᓂᕐᒧᑦ ᐱᔭᕆᐊᓖᑦ;
- ᓇᓗᓇᐃᕐᑕᐅᓗᑎᒃ ᐊᒻᒪᓗ ᐋᕿᒋᐊᕐᑕᐅᓗᑎᒃ ᐃᒃᐱᒃᓇᐅᑎᔪᑦ ᐃᓄᐃᑦ ᖃᓄᐃᓕᐅᕐᓂᖕᒋᓐᓄᑦ;
- ᖃᐅᔨᓴᕐᑕᐅᓗᑎᒃ ᐃᖃᕐᒥᐅᑕᐃᑦ ᐅᓄᕐᓯᕙᓪᓕᐊᒃᒪᖓᑕ ᑐᕐᑯᕙᓪᓕᐊᓂᖕᒋᓪᓗ.

ᐊᐅᓚᔾᔭᕆᐊᕈᑕᐅᓴᔾᔭᕐᒥᔪᑦ ᐃᑲᔪᕐᑎᒌᒃᓗᑎᒃ ᑎᒍᒥᐊᕐᑎᐅᔪᑦ (ᓱᕐᓗ ᐊᑐᓕᕐᑎᑕᐅᓂᖓ ᐃᖃᕐᒥᐅᑦ ᐃᖃᓗᐃᑦ ᐱᑕᖃᐃᓐᓇᕐᑎᑕᐅᓂᖕᒋᓐᓄᑦ ᐅᓄᕐᓯᕙᓪᓕᐊᓂᖕᒋᓐᓄᑦᓗ ᐃᓕᓐᓂᐊᕐᑎᑦᑎᖃᑦᑕᕐᓂᖅ ᐊᒻᒪᓗ ᐊᐅᓚᑦᑎᓂᖅ).

ᑐᓐᓂᕆᔭᐅᔪᖅ ᓄᓇᕗᒥ ᐆᒪᔪᓕᕆᔨᔾᔪᑯᒃᑯᑦ
ᐊᐅᓚᑦᑎᔨᑦ ᑲᑎᒪᔨᖏᓐᓄᑦ
ᔫᓂ 2016

ᐆᒧᖓ

ᑐᑭᓯᒋᐊᕈᑎ: X **ᐋᖅᑭᒋᐊᒐᔅᓴᖅ:**

ᐱᔾᔪᑕᐅᔪᖅ: ᐱᓕᕆᕝᕕᖓ ᑲᓇᑕᐅᑉ ᐃᒪᒻᒥᐅᑕᓕᕆᔨᒃᑯᖏᑕ – ᐊᐅᓚᑕᖏᓐᓄᑦ ᓄᑖᕈᕆᐊᖅᓯᒪᔪᑦ ᐆᒪᔪᓄᑦ.

ᓄᑖᕈᕆᐊᕈᑎᑦ:

ᓱᓇᒃᑯᑖᓂᒃ ᐊᐅᓚᑦᑎᔾᔪᑕᐅᔪᑦ:

ᐳᐃᓗᑦ:

1) ᑐᒐᓖᑦ ᕿᓚᓗᒐᑦ:

- ᐊᕐᕌᒍᖓᓄᑦ 2016/17 ᑐᒐᓖᑦ ᓂᕕᓐᖓᒃᑯᑖᖏᑦ (ᐱᖃᐅᓯᐅᑎᔪᑦ ᐅᖓᕙᖅᑕᐅᔪᑦ ᓂᕕᓐᖓᒃᑯᑖᑦ) ᐊᒻᒪᓗ ᑐᑭᓯᐅᒪᔾᔪᑎᔅᓴᑦ ᑎᑎᕋᖅᓯᒪᒧᑦ ᑐᓐᓂᖅᓴᖅᑕᐅᓯᒪᓕᖅᑐᑦ ᑕᒪᐃᓐᓄᑦ ᓄᓇᓕᐅᔪᓄᑦ, ᐃᓚᑰᑦᑐᑎᒃ ᐅᑯᓂᖓ ᐊᕙᑎᑦ ᓂᕕᓐᖓᒃᑯᑖᑦ ᐃᑉᐱᐊᔾᔫᑉ ᓄᓇᓕᐊᓄᑦ (45ᕝᕙᔪᑦ ᑲᑎᑦᑐᑦ 65 ᐱᕐᑯᓯᐅᑎᔭᐅᓯᒪᔪᑦ ᐅᖓᕙᕆᐊᖅᑐᑦ ᓄᓇᓕᒻᒧᑦ ᓇᔾᓯᐅᑎᔭᐅᓯᒪᑦᑐᑎᒃ).

2) ᐊᐃᕕᑦ:

- 23 ᓚᐃᓴᓐᓲᑦ ᐊᖑᓇᓱᒋᐊᕈᑎᒧᑦᑐ ᐸᓐᓈᕆᔭᑦ ᑐᓐᓂᕆᔭᐅᓯᒪᓕᖅᑐᑦ ᐊᐃᕕᕋᓱᒃᑎᓄᑦ ᐊᐅᑦᓚᐅᔾᔨᔨᖏᓄᑦ ᓴᓂᕋᔭᒻᒥ (8) ᓴᑦᓕᒧᑦᑐ (15). 19–ᖑᔪᑦ ᐊᐃᕕᐊᕋᓱᐊᓐᓃᑦ ᐸᓐᓈᕆᔭᐅᓯᒪᑦᑐᑎᒃ ᔪᓚᐃᒧᑦ ᐋᒡᒐᓯᒧᑦᑐ 2016; ᒪᕐᕉᒃ ᐊᖑᓇᓱᓐᓃᒃ ᐸᓐᓈᕆᔭᐅᓯᒪᑦᑐᑎᒃ ᓯᑎᐱᕆᒧᑦ; ᐊᑕᐅᓯᑦᑐ ᐸᓐᓈᕆᔭᐅᓯᒪᑦᑐᓂ ᓯᑎᐱᕆᒥ ᑎᑭᓱᖓᑦᑐᒍ ᐅᒃᑐᐱᕆ.

3) ᐊᕝᕕᑦ:

- ᑕᑦᓕᒪᑦ ᓄᓇᓖᑦ ᓇᑐᓇᐃᖅᑕᐅᓯᒪᓕᖅᑐᑦ ᐊᕝᕕᕋᓱᒍᓐᓇᓐᓂᐊᓐᓂᖏᑕ ᐊᕐᕌᒍᐋᓄᑦ 2016 ᐅᑯᐊᖑᔪᑦ: ᑯᒐᔾᔪᒃ, ᐸᖕᓂᖅᑑᖅ, ᐃᒡᑐᓕᒃ, ᐊᕝᕕᐊᑦ ᐊᒻᒪᓗ ᓴᑦᓖᑦ. ᐃᒪᒻᒥᐅᑕᓕᕆᔨᒃᑯᑦ ᓱᓕ ᐱᓯᒪᖏᑦᑐᑦ ᐊᒡᒍᖅᓯᒪᔪᑦ ᐆᒪᔪᓕᕆᔨᔾᔪᐊᖏᑕ ᑎᒥᕐᑯᑖᓂᒃ ᐊᖏᖅᓯᒪᔾᔪᑎᖏᓐᓂᒃ ᑖᒃᑯᓄᖓ ᐊᖑᓇᓱᓐᓂᐊᒻᒧᑦ ᐸᓈᖑᔪᓄᑦ ᐊᕝᕕᓐᓄᑦ, ᑕᐃᒪᐃᓐᓂᖓᓄᑦ ᓱᓕ ᓚᐃᓴᓐᓯᓂᒃ ᑐᓐᓂᖅᓴᐃᓯᒪᓐᖏᓚᑦ.

ᐃᖃᓗᑦᓚᓈᑦ:

1) ᐸᖕᓂᖅᑑᑉ ᐃᖃᓗᒐᓱᐊᓐᓂᓇᓲᖓᑦ ᐃᖃᓗᓐᓂᒃ:

- ᐊᕐᕌᒍᒧᑦ 2016 ᐃᖃᓗᓐᓂᒃ ᐃᖃᓗᒐᓱᓐᓂᖏᑦ ᐊᐅᔭᒃᑯᑦ ᑎᓄᔾᔭᑉ ᐃᒪᕕᐊᓂᒃ ᒪᑐᐃᓚᐅᖅᐳᖅ ᐋᒡᒐᓯ 3, 2016. ᑖᒃᑯᐊ ᓄᓇᓕᐅᑉ ᐊᖑᓇᓱᒃᑐᓕᕆᔨᖏᑦ ᑐᓐᓂᕆᓯᓇᑎᒃ ᑰᑕᓂᒃ ᐅᖅᑯᖕᒑᖓᑕ ᑎᓄᔾᔭᐅᑉ ᐃᒪᕕᐊᑕ, ᐱᑦᑐᒍ ᓯᑯᖃᑐᐊᓐᓂᖓ ᐃᒪᖓ.

2) ᐊᓯᖏᒃ ᕿᓂᖅᓴᐃᔪᑦ ᐃᖃᓗᓐᓂᒃ ᐃᖃᓗᒐᓱᓐᓂᐅᓲᑦ:

- ᐱᒋᐊᖅᑕᐅᓂᖓ ᐊᕐᕌᒍᒧᑦ 2016 ᕿᓂᖅᓴᐃᔪᓂᒃ ᐃᖃᓗᒐᔅᓴᓂᒃ ᒥᑦᑎᒪᑕᓕᒻᒥ ᑭᖑᕙᕆᐊᓚᐅᖅᑐᖅ ᔪᓚᐃ ᐃᓱᖅᐸᓯᐊᓄᑦ ᐱᑦᑐᒍ ᓯᑯᖃᑐᐊᓐᓂᐊᑕ ᑕᓯᐅᔭᐅᑉ. ᑎᑎᖅᑲᑎᒍᑦ ᓇᑐᓇᐃᖅᑐᖅᑕᐅᓂᖏᑦ ᑲᔪᓯᔪᑦ. ᔪᐊᓇ ᐸᓂᒃᐸᒃ ᐃᒪᒻᒥᐅᑕᓕᕆᔨᒃᑯᑦ ᓱᓇᒃᑯᑖᓂᒃ ᐊᐅᓚᑦᑎᔨᖏᓐᓂᒃ ᒥᑦᑎᒪᑕᓕᒻᒧᑦ ᐊᐅᑦᓚᓐᓂᐊᖅᓗᓂ ᖃᐅᔨᓴᖑᔪᑦ ᕿᒥᕐᕈᓇᒃᑕᐅᔾᔪᑎᖏᓐᓂᒃ ᑲᑎᖅᓱᐃᔭᖅᑐᑦᑐᓂ.

ᐊᑯᑭᑦᑑᑉ ᖃᓕᕋᓕᖏᑦ:

1) ᐃᒪᕕᒻᒥ:

- ᓄᓇᕗᒻᒧᑦ ᐊᒡᒍᖅᑐᖅᑕᐅᓂᖏᑦ ᐋᖅᑭᒋᐊᕈᑎᖏᑦ ᐱᔭᕇᖅᑕᐅᓯᒪᓕᖅᑐᑦ ᐊᑯᑭᑦᑑᑉ ᖃᓕᕋᓕᖏᓐᓄᑦ (ᓇᑖᓐᓇᑦ) ᐅᐊᖕᓇᖅᐸᓯᐅᑉ ᐊᑦᑏᓐᑎᒃ ᐃᖃᓗᒐᓱᒃᑎᓄᑦ ᑎᒧᑦᑯᑖᑕ (NAFO) ᐊᒡᒍᖅᓯᒪᓂᖏᓐᓄᑦ 0A ᐊᒻᒪ 0B (ᕿᑭᖅᑖᓗᑉ ᐃᒪᕕᐊ ᐊᒻᒪᓗ ᐊᑯᑭᑦᑐᑦ ᕿᑭᖅᑖᓗᓪᓗ ᐃᑭᕋᓴᖕᒐ). ᑖᓐᓇ ᓄᓇᕗᑦ ᑐᓐᓂᖅᓴᒐᖕᒐ ᐃᓗᐊᓂ ᐅᖁᒪᐃᓐᓂᖅ 2850 ᑕᓐᓯ. ᑕᓪᓕᒪᑦ ᐅᒥᐊᔾᔪᐊᑦ ᐃᖃᓗᒐᓱᒃᑎᑕᐅᓪᓗᑎᒃ ᓄᓇᕗᑉ ᐊᒡᒍᖅᑐᖅᓯᒪᔭᖏᓐᓂᒃ ᐃᓗᐊᓂ 0B, ᐊᒻᒪᓗ ᐃᖃᓗᐊᓯᒪᓕᖅᓱᑎᒃ ᐅᖁᒪᐃᓐᓂᓕᒻᒥᒃ 1531.428 ᑕᓐᓯᓂᒃ. ᐅᒥᐊᔾᔪᐊᑦ ᓈᓯᒪᓕᖅᑐᑦ ᖁᑦᑎᓐᓂᖅᓴᖕᒐᓐᓄᑦ ᐊᒡᒍᖅᓯᒪᓂᐅᑉ 0A. ᑖᓐᓇ ᓄᓇᕗᑦ ᑐᓐᓂᖅᓴᒐᖕᒐ ᐃᓗᐊᓂ ᐊᒡᒍᖅᓯᒪᓂᐅᑉ 0A ᐅᖁᒪᐃᓐᓂᓕᒃ 8000 ᑕᓐᓯᓂᒃ.

2) ᑎᓄᔾᔭᑉ ᐃᒪᕕᐊᓂ ᖃᓕᕋᓕᓐᓄᑦ ᐊᐅᓚᑦᑎᕝᕕᖕᒐ ᐃᒪᖕᒐ (CSTMA):

- ᐊᖁᑑᒍᐊᓄᑦ 2016 ᑎᓄᔾᔭᑉ ᐃᒪᕕᐊᓂ ᓯᑯᖕᒐᒍᑦ ᖃᓕᕋᓕᒐᓱᒃᑎᖏᑦ ᐱᒋᐊᓚᐅᖅᐳᑦ ᕕᕗᐊᕆ 3-ᒥ ᑎᑭᓗᒍ ᒪᐃ 6. ᑖᒃᑯᐊ ᐃᖃᓗᒃᑕᐅᔪᑦ ᐅᖁᒪᐃᓐᓂᖃᖅᓱᑎᒃ 333.561 ᑕᓐᓯᓂᒃ, ᐅᕝᕙᓘᓐᓃᑦ 735,368 ᐸᐅᓐᓯᓂᒃ ᐅᖁᒪᐃᓐᓂᓖᑦ, ᐃᖃᓗᒐᓱᒃᑎᓄᑦ 69-ᓄᑦ ᐱᔭᕆᔭᐅᓪᓗᑎᒃ. ᑖᓐᓇ ᑲᑎᓕᒫᖅᓱᓂ ᐊᖑᓇᓱᒃᑕᐅᔪᓐᓇᖅᑑᑉ ᑭᒡᓕᖁᑖ (TAH) ᐃᓗᐊᓂ CSTMA ᐅᖁᒪᐃᓐᓂᖕᒐ 500 ᑕᓐᓯ.

- ᓚᐃᓴᓐᓯᖕᒐ ᐊᖁᑑᒍᒧᑦ 2016 ᑎᓄᔾᔭᑉ ᐃᒪᕕᐊᓄᑦ ᐅᒥᐊᔾᔪᐊᕋᓛᓄᑦ ᖃᓕᕋᓕᒐᓱᒃᑎᓄᑦ ᑐᓐᓂᓇᔭᐅᓪᓗᓂ ᔪᓚᐃ 26, 2016. ᑖᓐᓇ ᓚᐃᓴᓐᓯᐅᔪᖅ ᐃᓱᖃᖅᓱᓂ ᐅᖁᒪᐃᓐᓂᒻᒥᒃ 166.439 ᑕᓐᓯᒥᒃ ᖃᓕᕋᓕᓐᓂᒃ, ᑖᓐᓇ ᐊᒥᐊᒃᑯᓯᒪᔪᖅ ᐱᔭᕇᔭᐅᔪᓐᓇᖅᑑᑉ ᐊᖁᑑᒍᒧᑦ ᑭᒡᓕᖕᒐᓐᓂᒃ ᓯᑯᒃᑯᑦ ᐃᖃᓗᒐᓱᓚᐅᖅᑎᓪᓗᒋᑦ. ᐊᑕᐅᓯᖅ ᐅᒥᐊᔾᔪᐊᕋᓛᖅ ᓚᐃᓴᓐᓯᖃᖅᑎᑕᐅᕗᖅ.

ᑭᖑᑉᐸᐃᑦ:

- ᐱᓇᔪᒃᑕᐅᓯᒪᖕᒋᑦᑐᑦ ᓱᓕ ᓄᓇᕗᑉ ᑭᖑᑉᐸᓄᑦ ᐊᒡᒍᖅᑐᖅᑕᐅᓂᑯᓄᑦ ᐃᓗᐊᒍᑦ ᓄᓇᕗᑉ ᑕᕆᐅᖕᒋᑕ.

ᐸᓐᓈᕆᔭᐅᓂᑯ: ᐃᖃᓗᓐᓂ ᐊᒡᓚᒡᕕᖕᒐᓂᑦ – ᐃᒪᒻᒥᐅᑕᓕᕆᔨᒃᑯᑦ ᑕᕆᐅᒻᒧᑦᓪᓗ ᑲᓇᑕᒥ
ᐅᓪᓗᖕᒐ: ᐋᒡᒐᓯ 3, 2016