ᓄᓇᕗᑦᒥ ᐆᒪᔪᓕᕆᔨᖅᐊᔪᑦ ᑲᑎᒪᔨᖏᑕ ᑐᓂᐅᖃᐃᓂᖅᒧᑦ ᐊᑐᐊᒐᖏᑦ ᒪᑯᓂᖓ ᑮᓇᐅᔾᔭᕐᓴᕈᑎᒋᓗᒋᑦ ᑕᕆᐅᖅᒥᒃ ᐃᒪᖅᒥᐅᑕᖅᓂᐊᒐᐃᑦ

1. ᖃᐅᔨᒃᑲᐃᒍᑦ

ᐅᑯᐊ *ᓄᓇᕗᑦᒥ ᐆᒪᔪᓕᕆᔨᖅᐊᔪᑦ ᑲᑎᒪᔨᖏᑕ ᑐᓂᐅᖃᐃᓂᖅᒧᑦ ᐊᑐᐊᒐᖏᑦ ᒪᑯᓂᖓ ᑮᓇᐅᔾᔭᕐᓴᕈᑎᒋᓗᒋᑦ ᑕᕆᐅᖅᒥᒃ ᐃᒪᖅᒥᐅᑕᖅᓂᐊᒐᐃᑦ* (ᑐᓂᐅᖃᐃᓂᖅᒧᑦ ᐊᑐᐊᒐᐃᑦ) – *ᓯᕗᓪᓕᖅᒥᒃ* ᐋᖅᑭᑕᐅᓚᐅᔾᔪᒪᔪᑦ 2007ᒥ – ᐱᑕᖃᒃᑲᐃᔪᑦ ᓈᒻᒪᑦᑐᒥᒃ, ᒪᑐᐃᖓᔪᒥᒃ ᐊᒻᒪᓗ ᐊᓚᒃᑲᐅᒪᔪᒥᒃ ᑲᒪᒍᓯᐅᔪᑦ ᖃᐅᔨᒐᓱᐊᖅᑐᒋᑦ ᐊᑐᐃᓐᓇᐃᑦ ᐊᒻᒪᓗ ᑐᓂᐅᖃᒐᐃᑦ ᓄᓇᕗᑦᒥ–ᑐᙵᕕᓕᓐᓂᒃ ᑮᓇᐅᔾᔭᕐᓴᕈᑎᒃ ᐃᖃᓗᓐᓂᐊᖅᑎᓄᑦ ᑕᕆᐅᖅᒥ ᐃᒪᖅᓂ ᖃᓂᒋᔭᖓᓂ ᓄᓇᕗᑦ. ᓯᓕᑦᑕᐅᖅ, ᑐᓂᐅᖃᐃᓂᖅᒧᑦ ᐊᑐᐊᒐᐃᑦ ᐊᑕᔪᑦ ᑲᔪᓯᓂᖓᓂᒃ ᐊᑐᐃᓐᓇᖃᖅᓂᐅᑉ ᐊᒻᒪᓗ ᑐᓂᐅᖃᐃ ᓂᑦ ᐱᕙᓪᓕᐊᓂᖏᓐᓄᑦ ᐊᒻᒪᓗ ᐱᔭᕇᕋᓱᐊᖅᓂᖏᓐᓄᑦ ᑲᒪᒋᔭᖏᓐᓂ ᑐᕋᖅᑕᐅᔪᓂᒃ ᐊᒻᒪᓗ ᑐᕋᖅᑕᓂᒃ. ᑕᐃᒪᐃᓐᓂᖓᓄᑦ, ᓄᓇᕗᑦ ᐱᑕᖃᖅᒪᑦ ᓯᕗᓕᖅᑎᐅᓪᓗᓂ ᐃᓂᐅᔪᒥᒃ ᐃᓱᒪᒋᓗᒋᑦ ᐅᓪᓗᒥ ᑲᓇᑕᒥ ᐃᒪᖅᒥᐅᑕᖅᓂᐊᒐᖅᓄᑦ ᐊᑐᐊᒐᐃᑦ.

ᐊᖏᔪᒥᒃ ᑲᔪᓯᓂᖃᓯᐊᖅᓯᒪᔪᖅ ᐊᑐᖅᑐᒋᑦ ᑐᓂᐅᖃᐃᓂᖅᒧᑦ ᐊᑐᐊᒐᐃᑦ ᐃᓚᐅᔪᑦ ᑲᔪᓯᓂᓕᒻᒥᒃ ᑲᒪᒋᔭᖏᓐᓂᒃ ᑕᒪᒃᑮᑦ ᐊᐅᓚᖅᓱᑦ ᐊᒻᒪᓗ ᐃᖃᓗᓐᓂᐊᖅᑏᑦ ᐅᑯᓂᖓ ᑐᕋᒐᐅᔪᓂᒃ:

> *“ᐱᑕᖃᖅᑎᖅᑐᒍ ᐃᑲᔪᖅᑎᓖᓪᓗᓂ, ᖃᐅᔨᒪᖅᓱᐊᖅᓗᓂ ᐊᒻᒪᓗ ᐊᔾᔨᓖᙱᖅᑐᒥᒃ ᑲᒪᒍᓯᐅᔪᖅ ᐊᕙᑖᓂᒃ–ᑐᙵᕕᓕᒻᒥᒃ ᐃᒪᖅᒥᐅᑕᖅᓂᐊᒐᐃᑦ ᐱᕙᓪᓕᐊᔭᐅᓂᖏᓐᓂᒃ, ᐱᓯᒪᔭᐅᓂᖏᓐᓂᒃ, ᒪᓕᖅᓱᐊᖅᑐᒋᑦ ᑐᙵᕕᐅᔪᑦ ᐱᓗᐊᖅᑕᐃᓕᓂᖅᒧᑦ, ᐊᑐᖅᑐᒋᑦ ᐱᕈᒋᔭᐃᑲᓐᓂᕈᑏᑦ ᐃᒪᖅᒥᐅᑕᖅᓂᐊᒐᖅᓂᒃ ᓄᓇᕗᑦᒥ ᐃᖃᓗᓐᓂᐊᖅᑎᓄᑦ, ᐊᒻᒪᓗ ᐃᐸᐱᓕᓪᓗᒍ ᓯᐊᒻᒪᖅᓯᒪᔪᒥᒃ ᐊᒡᒍᐃᓂᖅ ᑕᖏᓕᓐᓂᒃ ᐃᑲᔪᖅᓯᒍᑎᓂᒃ ᓄᓇᕗᖅᒥᐅᓄᑦ.”*

ᐅᑯᐊ ᑐᓂᐅᖃᐃᓂᖅᒧᑦ ᐊᑐᐊᒐᐃᑦ ᐊᑐᙵᕐᑐᑦ ᑮᓇᐅᔾᔭᕐᓴᙱᓪᓗᓂ ᐊᖑᓇᓱᒃᑕᓄᑦ ᐅᕝᕙᓘᓐᓃᑦ ᑮᓇᐅᔾᔭᕐᓴᖅᓗᓂ ᐊᖑᓇᓱᒃᑐᓄᑦ ᑕᕆᐅᖑᙱᑦᑐᒥ ᐃᒪᖅᓂ ᐅᕝᕙᓘᓐᓃᑦ ᑎᓯᔪᖅᑐᓂᒃ ᐃᖃᓗᓐᓂᒃ, ᒪᑯᓂᖓ ᐃᖃᓗᒃᐱᓐᓂᒃ.

ᓄᓇᕗᑦᒥ ᐆᒪᔪᓕᕆᔨᖅᐊᔪᑦ ᑲᑎᒪᔨᖏᑦ (ᐆᒪᔪᓕᕆᔨᖅᐊᔪᑦ ᐅᕝᕙᓘᓐᓃᑦ ᑲᑎᒪᔩᑦ) ᐃᓱᒪᖅᓯᖅᑐᑦ ᓄᑖᙳᕆᐊᕆᓂᖅᒥᒃ ᐃᓚᖏᓐᓂᒃ ᑐᓂᐅᖃᐃᓂᖅᒧᑦ ᐊᑐᐊᒐᐃᑦ ᐊᓯᔾᔨᕈᑏᑦ ᑖᒃᑯᓄᖓ ᐃᓱᒪᒋᔭᐅᑉᐸᑕ ᐱᑕᖃᕆᐊᖃᕆ1ᐊᖏᑦ ᑲᑎᒪᔨᓄᑦ. ᐆᒪᔪᓕᕆᔨᖅᐊᔪᑦ ᑕᒡᕙᓘᐃᓐᓇᖅ ᑐᓂᓯᓂᐊᖅᑐᑦ ᑎᑎᕋᖅᓯᒪᔪᓂᒃ ᑐᓴᖅᑎᖅᓯᒍᑎᓂᒃ ᐃᓘᓐᓇᖏᓐᓄᑦ ᑐᓂᐅᖃᒐᖅᓂᒃ ᑎᒍᒥᐊᖅᑎᓄᑦ, ᐊᓯᖏᓐᓄᑦ ᐱᖃᖃᑕᐅᔪᓄᑦ ᐊᒻᒪᓗ ᑲᒪᒋᐊᓕᓐᓄᑦ ᐊᐅᓚᖅᓱᖃᑕᓄᑦ ᖃᓄᑐᐃᓐᓇᖅ ᐊᖏᔪᒥᒃ ᓄᑖᙳᕆᐊᕈᑎᓂᒃ ᑐᓂᐅᖃᐃᓂᖅᒧᑦ ᐊᑐᐊᒐᖅᓄᑦ.

2. ᑲᒪᒋᔭᖏᑦ ᐆᒪᔪᓕᕆᔨᖅᐊᔪᑦ ᓄᓇᕗᑦᒥ ᑮᓇᐅᔾᔭᕐᓴᖅᓗᓂ ᑕᕆᐅᖅᒥᒃ ᐃᒪᖅᒥᐅᑕᖅᓂᐊᒐᖅᓂᒃ

1993ᒥ, *ᓄᓇᕗᑦᒥ ᐊᖏᖃᑎᒌᒍᑏᑦ (ᐊᖏᖃᑎᒌᒍᑏᑦ)* ᐊᑎᓕᐅᖅᕕᐅᓚᐅᖅᑐᑦ ᒪᓕᒐᙳᖅᑐᑎᒃ ᐃᓚᐅᔪᑦ ᑐᑭᓯᓇᖅᓂᖅᐸᓄᑦ ᓄᓇᑖᕈᑎᓄᑦ ᑲᓇᑕᒥ ᖃᐅᔨᒪᓇᖅᑐᓂᒃ. *ᐊᖏᖃᑎᒌᒍᑏᑦ* ᑐᑭᓯᓇᕆᐊᖅᑎᖅᓯᔪᑦ ᐊᔪᙱᒍᑎᖏᓐᓂᒃ ᓇᒻᒥᓂᖃᖅᓂᖅᒧᑦ ᐊᒻᒪᓗ ᐊᑐᖅᓂᖅᒧᑦ ᓄᓇᓂᒃ ᐊᒻᒪᓗ ᐱᔭᖅᓴᓂᒃ ᑕᒪᒃᑭᓐᓂ ᐃᓗᐊᓂ ᐊᒻᒪᓗ ᓯᓚᑖᓂ ᓄᓇᕗᑦᒥ ᓄᓇᑖᖑᓯᒪᔪᑉ ᓇᓛᑕ (ᓄᓇᑖᖑᓯᒪᔪᖅ), ᐊᒻᒪᓗ ᐊᔪᙱᒍᑎᖏᓐᓂᒃ ᐃᓄᐃᑦ ᐱᖃᑕᐅᓂᖅᒥᒃ ᐃᓱᒪᓕᐅᕈᑎᓂᒃ–ᐋᖅᑭᑦᓱᐃᓂᖅᒥ ᐱᓪᓗᒋᑦ ᐊᑐᖅᑕᐅᓂᖏᑦ, ᐊᐅᓚᖅᓱᓂᖅ ᐊᒻᒪᓗ ᐱᓗᐊᖅᑕᐃᓕᓂᖅ ᓄᓇᒥ, ᐃᒪᖅᒥ ᐊᒻᒪᓗ ᐱᔭᖅᓴᓂᒃ, ᐃᓚᐅᓪᓗᓂ ᐃᑭᖓ. ᓯᓕᑦᑕᐅᖅ, *ᐊᖏᖃᑎᒌᒍᑏᑦ* ᐱᑕᖃᒃᑲᐃᔪᑦ ᐃᓄᐃᑦ ᐊᔪᙱᒍᑎᖏᓐᓂᒃ ᐊᖑᓇᓱᓐᓂᖅᒥᒃ ᐆᒪᔪᖅᓂᒃ ᐊᒻᒪᓗ ᐱᖃᑕᐅᓂᖅᒥᖅ ᐃᓱᒪᓕᐅᕈᑎᓂᒃ–ᐋᖅᑭᑦᓱᐃᓂᖅᒥ ᐱᓪᓗᒋᑦ ᐆᒪᔪᖅᓂᒃ ᐊᖑᓇᓱᓐᓃᑦ – ᐊᒻᒪᓗ ᐋᖅᑮᓯᒪᒻᒥᔪᑦ ᓄᓇᑖᕈᑎᑎᒍᑦ ᑎᒥᙳᖅᑎᑕᓂᒃ ᖃᐅᔨᒪᓇᖅᑭᑐᓂᒃ ᐃᒫᒃ ᐆᒪᔪᓕᕆᔨᖅᐊᔪᑦ.

2.1 ᐆᒪᔪᓕᕆᔨᖅᐊᔪᑦ ᑲᒪᒋᔭᖏᑦ ᐃᓗᐊᓂ ᓄᓇᕗᖅᒥ ᓄᓇᑖᖑᓯᒪᔪᑉ ᓇᓛᑕ

ᐃᓚᖓ 5.2.33 ᐅᑯᐊ *ᐊᖏᖃᑎᒌᒍᑏᑦ* ᑐᑭᓯᓇᖅᑐᒥᒃ ᐅᖃᖅᓯᒪᔪᑦ ᑲᒪᒋᔭᖏᓐᓂᒃ ᐆᒪᔪᓕᕆᔨᖅᐊᔪᑦ ᐃᓗᐊᓂ ᓄᓇᑖᖑᓯᒪᔪᑉ:

> *“ᐃᓕᓴᕆᓗᓄᒍ ᐃᒫᒃ ᒐᕙᒪᐃᑦ ᑎᒍᒥᐊᖅᒪᑕ ᖁᒡᕙᓯᓐᓂᖅᐸᖑᓪᓗᑎᒃ ᐃᐸᐱᒋᔭᖃᖅᓂᖅᒥᒃ ᐆᒪᔪᖅᓂᒃ ᐊᐅᓚᖅᓱᓂᖅᒥᒃ, ᐆᒪᔪᓕᕆᔨᖅᐊᔪᑦ ᑲᒪᔨᐅᓗᐊᖅᓂᐊᖅᐳᑦ ᐆᒪᔪᖅᓂᒃ ᐊᐅᓚᖅᓱᓂᖅᒥᒃ ᒫᓂ ᓄᓇᕗᑦᒥ ᓄᓇᑖᖑᓯᒪᔪᑉ*

ᓇᓱᓂ ᐊᒻᒪᓗ ᐊᐅᓚᑦᓯᔾᔨᐅᓗᑎᒃ ᐊᑐᐃᓐᓇᖃᕐᓂᕐᒥᒃ ᐆᒪᔪᕐᓂᒃ ᐊᒻᒪᓗ ᐱᓯᒪᔪᑦ ᓯᕗᓪᓕᕐᐸᖑᓪᓗᑎᒃ ᐃᐸᐱᒋᔭᖃᕐᓂᕐᒥᒃ ᐊᑕᔪᓂᒃ ᑕᒪᒃᑯᓄᖓ ᐱᐅᓯᓕᒻᒥᒃ ᓇᓗᓇᐃᔭᕐᑕᒥᒃ ᐊᖏᖃᑎᒌᒍᑎᓂ…”

ᐱᓪᓗᒋᑦ ᑮᓇᐅᔾᔭᕐᓗᓂ ᑕᕆᐅᕐᒥᒃ ᐃᒪᕐᒥᐅᑕᕐᓂᐊᒐᐃᑦ, ᐆᒪᔪᓕᕆᔨᕐᔪᐊᑦ ᑲᒪᕙᑦᑐᑦ ᐊᖏᔪᓂᒃ ᐃᓱᒪᓕᐅᕈᑎᓂᒃ–ᐋᕿᑦᓱᐃᓂᕐᒥᒃ ᐊᐅᓚᑦᓯᒡᕕᐅᔪᒥ ᑕᕆᐅᕐᒥ ᐃᒪᖏᓐᓂ ᓄᓇᑖᖑᓯᒪᔫᑉ – ᑕᒪᒃᑯᐊ ᐃᒪᐃᑦ ᖃᓂᒋᔭᖏᑦ ᓄᓇᕗᑦ ᐊᒻᒪᓗ ᑎᑭᐅᒪᔪᑦ 12–ᒪᐃᓕᒥᒃ ᑭᓪᓕᖓᓄᖅᑦ ᑲᓇᑕᒥ ᓄᓇᕐᑯᑎᖓᑕ ᐃᒪᖏᓐᓂ ᑭᓪᓕᖏᑦ (*ᐊᖏᖃᑎᒌᒍᑏᑦ* ᑎᑎᕋᕐᓯᒪᓂᖓ 3). ᑕᒪᓐᓇ ᐃᓱᒪᓕᐅᕈᒻᒥᒃ–ᐋᕿᑦᓱᐃᓂᕐᒧᑦ ᐊᐅᓚᑦᓯᒡᕕᐅᔪᖅ ᐊᒥᖅᑳᕈᑎᖓ ᒥᓂᔅᑕᖓᑕ ᐃᒪᕐᒥᐅᑕᓕᕆᔨᑦ, ᒪᓕᒋᐊᓕᒃ ᑎᑎᕋᕐᓯᒪᓂᖏᓐᓂᒃ ᐊᒻᒪᓗ ᒪᓕᒃᑕᐅᒋᐊᓕᓐᓂᒃ *ᐊᖏᖃᑎᒌᒍᑎᓂ*, ᐊᒻᒪᓗ ᐃᓚᖃᕐᑐᖅ ᓴᙱᓂᐅᔪᒥᒃ:

(a) ᐋᕿᓂᕐᒥᒃ, ᓄᑖᙳᕆᐊᕆᓂᕐᒥᒃ ᐅᕝᕙᓘᓐᓃᑦ ᐲᕐᓯᓂᕐᒥᒃ ᖃᓄᐃᓪᓗᐊᕐᓂᖏᓐᓂᒃ ᑲᑎᑦᑐᒋᑦ ᐊᔪᙱᑦᑕ ᐊᖑᓇᓱᒃᑕᐅᓂᕐᒥᒃ (ᐊᖑᓇᓱᒃᑕᐅᒍᓐᓇᕐᑐᑦ) ᐅᕝᕙᓘᓐᓃᑦ ᐊᖑᓇᓱᓐᓂᖅᒥᒃ (*ᐊᖏᖃᑎᒌᒍᑎᑦ* ᐃᓚᖓ 5.6.16);

(b) ᖃᐅᔨᒐᓱᐊᕐᓗᒋᑦ ᑐᓂᐅᖃᒐᐃᑦ ᐊᒥᐊᒃᑯᓂᒃ (*ᐊᖏᖃᑎᒌᒍᑏᑦ* ᐃᓚᖓ 5.6.31);[1] ᐊᒻᒪᓗ

(c) ᐋᕿᓂᖅ, ᓄᑖᙳᕆᐊᕆᓂ ᐅᕝᕙᓘᓐᓃᑦ ᐲᕐᓯᓂᖅ ᐊᖑᓇᓱᓐᓂᕐᒧᑦ ᒪᓕᒐᕐᓂᒃ – ᒪᑯᓂᖓ ᑭᓪᓕᒋᔭᐅᑎᑕᑦ ᐃᕐᖃᓗᓐᓂᐊᕈᑏᑦ ᖃᓄᑦᑑᒋᐊᖃᕐᒪᖔᑕ ᐊᒻᒪᓗ ᖃᖓᒃᑯᑦ ᐊᒃᑦᒍᒥ ᐊᖑᓇᓱᓐᓂᖅ (*ᐊᖏᖃᑎᒌᒍᑏᑦ* ᐃᓚᖓ 5.6.48).

2.2 ᐆᒪᔪᓕᕆᔨᕐᔪᐊᑦ ᑲᒪᒋᔭᖏᑦ ᓯᓚᑖᓂ ᓄᓇᕗᕐᒥ ᓄᓇᑖᖑᓯᒪᔫᑉ ᓇᓱᑕ

ᑲᓇᓐᓇᖓᓂ ᓄᓇᑖᖑᓯᒪᔫᑉ ᒪᓐᓇ ᓇᓱ 1 – ᑕᒪᒃᑯᐊ ᖃᓂᒋᔭᖓᓃᑦᑐᑦ ᑕᕆᐅᑦ ᓇᓕᖏᑦ ᓴᓐᓂᕈᑎᐅᑉ ᐃᒪᖓᓂ ᐊᒻᒪᓗ ᕿᑭᖅᑖᔫᑉ ᐃᑭᖓᓂ ᑕᐅᓄᖓ ᓄᓇᕐᑯᑎᒋᔭᐅᑉ ᐃᒪᕕᖓᑕ ᑭᓪᓕᖓ, ᒪᓕᑦᑐᒋᑦ ᑲᓇᑕᒥ ᐊᐅᒪᕐᓯᕕᐅᔪᑦ ᐊᒻᒪᓗ ᐃᓚᐅᒐᑎᒃ ᐊᓯᖏᓐᓄᑦ ᓄᓇᑖᖑᓯᒪᔪᓄᑦ. ᓂᒋᐊᓄᑦ ᒪᓐᓇ ᓇᓱ II – ᑕᒪᒃᑯᐊ ᐃᒪᐃᑦ ᔭᐃᒻᔅ ᑕᓯᐅᔭᕐᒥ, ᑭᕙᓪᓕᐅᑉ ᑕᓯᐅᔭᕐᔪᐊᖓᓂ ᐊᒻᒪᓗ ᕿᑭᖅᑖᔫᑉ ᓄᓇᕕᐅᓪᓗ ᐃᑭᕋᔅᖓᓂ ᐃᓚᐅᙱᑦᑐᑦ ᓄᓇᑖᖑᓯᒪᔪᒧᑦ ᐅᕝᕙᓘᓐᓃᑦ ᐊᓯᖏᓐᓄᑦ ᓄᓇᑖᖑᓯᒪᔪᓄᑦ (*ᐊᖏᖃᑎᒌᒍᑏᑦ* ᐃᓚᖓ 1.1.1). ᐱᓪᓗᒋᑦ ᑮᓇᐅᔾᔭᕐᓗᓂ ᑕᕆᐅᕐᒥᒃ ᐃᒪᕐᒥᐅᑕᕐᓂᐊᒐᐃᑦ, ᐆᒪᔪᓕᕆᔨᕐᔪᐊᑦ ᑲᒪᕙᑦᑐᑦ ᐊᖏᔪᓂᒃ ᐅᖃᐅᔾᔨᒋᐊᕐᑎᐅᓂᕐᒥᒃ ᐊᐅᓚᑦᓯᒡᕕᐅᔪᒥᒃ ᓇᓕᖏᓐᓂ 21 ᐊᒻᒪᓗ II. ᑕᒪᓐᓇ ᐅᖃᐅᔾᔨᒋᐊᕐᑎᐅᓂᕐᒥᒃ ᐊᐅᓚᑦᓯᒡᕕᐅᔪᖅ ᒪᓕᒋᐊᓕᒃ ᐅᖃᕐᓯᒪᓂᖏᓐᓂᒃ ᐊᒻᒪᓗ ᒪᓕᒃᑕᐅᒋᐊᓕᓐᓂᒃ *ᐊᖏᖃᑎᒌᒍᑎᓂ* ᐊᒻᒪᓗ ᐃᓚᖃᕐᑐᑦ:

(a) ᐱᓕᕆᐊᖑᒋᐊᓕᒃ ᑐᓂᓯᓗᓂ ᓈᒻᒪᑦᑐᓂᒃ ᑐᓴᕋᕐᓴᓂᒃ ᒐᕙᒪᓄᑦ ᐃᑲᔪᕈᓐᓇᕐᑐᓂᒃ ᐆᒪᔪᕐᓂᒃ ᐊᐅᓚᑦᓯᓂᕐᒥᒃ ᐅᖓᑖᓄᑦ ᑕᕆᐅᑦ ᓇᓕᖏᑕ ᓄᓇᑖᖑᓯᒪᔪᒥ (*ᐊᖏᖃᑎᒌᒍᑏᑦ* ᐃᓚᐊ 15.3.4);

(b) ᓴᙱᓂᖅ ᑐᓂᓯᓂᕐᒧᑦ ᑐᑦᓯᕋᕐᑕᓂᒃ ᐅᖃᐅᔾᔨᒋᐊᕈᑎᓂᒃ ᐱᓪᓗᒋᑦ ᖃᓄᑐᐃᓐᓇᖅ ᐆᒪᔪᕐᓂᒃ ᐊᐅᓚᑦᓯᓂᕐᒧᑦ ᐃᓱᒪᓕᐅᕈᑎᖏᑦ ᒐᕙᒪᓐᑯᑦ ᐊᑦᑐᐃᒐᔭᕐᑐᑦ ᑕᖏᓕᒻᒥᒃ ᐊᒻᒪᓗ ᐊᑑᑎᖃᕐᓂᖓᓂᒃ ᐃᓄᐃᑦ ᐊᖑᓇᓱᓐᓂᕐᒧᑦ ᐊᔪᙱᒍᑎᖏᓐᓂᒃ ᐊᒻᒪᓗ ᐱᕕᕐᓂᒃ ᐃᓗᐊᓂ ᑕᕆᐅᑦ ᓇᓕᖏᑕ ᓄᓇᑖᖑᓯᒪᔪᒥ (*ᐊᖏᖃᑎᒌᒍᑏᑦ* ᐃᓚᖓ 15.3.4);

(c) ᓴᙱᓂᖅ ᑐᓂᓯᓂᕐᒧᑦ ᐅᖃᐅᔾᔨᒋᐊᕈᑎᓂᒃ ᐊᒻᒪᓗ ᐊᑐᓕᕐᑯᔭᓂᒃ ᒐᕙᒪᓄᑦ ᐱᓪᓗᒋᑦ ᒐᕙᒪᓐᑯᑦ ᐃᐸᐱᒋᔭᖏᑦ (i) ᐃᓕᓴᕐᓯᓂᕐᒥᒃ ᐱᒻᒪᕆᐅᓂᖓᓂᒃ ᑐᙵᕕᐅᔪᑦ ᖃᓂᕐᓴᓂᕐᒧᑦ ᐊᒻᒪᓗ ᑮᓇᐅᔾᔭᕐᓴᕈᑎᓂᒃ ᐊᑐᕐᓂᖏᓐᓄᑦ ᓄᓇᓖᑦ ᓄᓇᑖᖑᓯᒪᔪᒥ ᑕᕆᐅᕐᒥᒃ ᐱᔭᕐᓴᓂᒃ, ᐊᒻᒪᓗ (ii) ᑐᓂᓗᒋ ᐊᔾᔨᐅᖏᑦᑐᒥᒃ ᐃᓱᒪᒋᔭᐅᓂᖏᑦᑉ ᑕᒪᒃᑯᐊ ᐱᑕᖃᕐᑐᑦ ᑐᓂᐅᖃᐃᓗᓂ ᑮᓇᐅᔾᔭᕐᓴᕐᓗᓂ ᐃᒪᕐᒥᐅᑕᕐᓂᐊᕐᓂᕐᒧᑦ ᐊᔪᙱᒍᑎᓂᒃ ᐃᓗᐊᓂ ᓇᓕᖏᑦ ᐊ ᐊᒻᒪᓗ II (*ᐊᖏᖃᑎᒌᒍᑏᑦ* ᐃᓚᖓ 15.3.7); ᐊᒻᒪᓗ

[1] ᐊᑐᓂᑦ ᐊᖑᓇᓱᒃᑕᐅᒍᓐᓇᕐᑐᑦ ᐱᑕᖃᕐᑐᑦ ᐊᓐᓇᐅᒪᔾᔪᑕᐅᒋᐊᓖᑦ ᖃᓄᐃᓪᓗᐊᕐᓂᖏᓐᓂᒃ (ᐊᓐᓇᐅᒪᔾᔪᑕᐅᒋᐊᓖᑦ) ᐅᕝᕙᓘᓐᓃᑦ ᐋᕿᒋᐊᕐᑕᑦ ᐊᓐᓇᐅᒪᔾᔪᑕᐅᒋᐊᓖᑦ – ᐊᒻᒪᓗᑦᑕᐅᖅ ᐊᒥᐊᒃᑯᑦ ᐱᑕᖃᑦᓂᕐᔪᑦ ᒪᑯᐊ (ᐋᕿᒋᐊᕐᓯᒪᔪᑦ) ᐊᓐᓇᐅᒪᔾᔪᑕᐅᒋᐊᓖᑦ ᐃᓄᐃᓴᓐᓂᕐᓴᐅᓗᑎᒃ ᐊᖑᓇᓱᒃᑕᐅᒍᓐᓇᕐᑐᓂᒃ (ᑕᑯᒃᑭᑦ ᐃᓚᖏᑦ 5.6.16 ᐅᕗᖓ 5.6.40 *ᐊᖏᖃᑎᒌᒍᑏᑦ*). ᐊᒥᐊᒃᑯᑦ ᐱᑕᖃᕐᕿᑐᑦ ᐊᔾᔨᒌᙱᑦᑐᖏᓐᓂᒃ ᐅᑯᐊ ᐊᖑᓇᓱᒃᑕᐅᒍᓐᓇᕐᑐᑦ ᐊᒻᒪᓗ (ᐋᕿᒋᐊᕐᓯᒪᔪᑦ) ᐊᓐᓇᐅᒪᔾᔪᑕᐅᒋᐊᓖᑦ. (ᐋᕿᒋᐊᕐᓯᒪᔪᑦ) ᐊᓐᓇᐅᒪᔾᔪᑕᐅᒋᐊᓖᑦ ᒪᓕᒋᐊᑐᙱᑦᑐᖅ ᖃᓄᑐᐃᓐᓇᖅ ᐊᔪᙱᒍᒻᒥᒃ ᐅᕝᕙᓘᓐᓃᑦ ᐸᐃᐸᑉᐸᕐᑯᒻᒥᒃ (ᐃᓚᖓ 5.7.26 ᐅᑯᐊ *ᐊᖏᖃᑎᒌᒍᑏᑦ*) ᐊᒻᒪᓗ ᑐᓂᔭᑦ ᐊᒻᒪᓗ ᒪᓕᒃᑕᐅᑎᑕᐅᓪᓗᑎᒃ ᑲᒪᒋᐊᓕᓐᓄᑦ ᐊᕕᑦᑐᓯᒪᔪᓂ ᐆᒪᔪᓕᕆᔨᑦ ᑎᒥᖏᓐᓄᑦ ᐱᓪᓗᒋ2 ᐊᕕᑦᑐᓯᒪᔪᓂ (ᐋᕿᒋᐊᕐᓯᒪᔪᑦ) ᐊᓐᓇᐅᒪᔾᔪᑕᐅᒋᐊᓖᑦ. ᑐᑭᓯᒋᐊᒃᑲᓐᓂᕈᒪᒍᓯᓯ, ᑕᑯᒍᒃ ᐃᓚᖓ 5.2 ᐅᑯᐊ ᑐᓂᐅᖃᐃᓂᕐᒧᑦ ᐊᑐᐊᖓᐃᑦ.

(d) ᓴᙱᓂᖃᕐᓂᖅ ᐅᖃᐅᔨᒋᐊᕐᓂᕐᒥᒃ ᐊᒻᒪᓗ ᐋᕿᓂᕐᒥᒃ ᐊᑐᓕᕐᑯᔭᓂᒃ ᐱᓪᓗᒋᑦ ᑕᕆᐅᑉ ᓇᓕᖕᒋᑦ ᓄᓇᑖᖑᓯᒪᔪᒥ, ᐅᑯᐊ ᒐᕙᒪᓐᑯᑦ ᐃᓱᒪᒋᒋᐊᓕᖕᒋᑦ ᐋᕿᑦᓱᐃᓗᑎᒃ ᐃᓱᒪᓕᐅᕈᑎᓂᒃ ᐊᑦᑐᐃᔪᓂᒃ ᑕᒪᒃᑯᓂᖓ ᑕᕆᐅᑉ ᓇᓕᖕᒋᓐᓂᒃ (*ᐊᖏᕐᑲᑎᕐᒍᒍᑦ* ᐃᓚᖓ 15.4.1).

ᑭᖑᕐᖓᒍᑦ ᑐᓴᕐᕕᕐᑲᕋᓱᐊᕐᓃᑦ ᐆᒪᔪᓕᕆᔨᕐᔪᐊᓂᒃ ᐊᒻᒪᓗ ᐊᓯᖕᒋᓐᓂᒃ, ᒥᓂᔅᑕᖓᑦ ᐃᒪᕐᒥᐅᑕᓕᕆᔨᑦ ᐋᕿᕙᕐᑐᖅ ᓄᓇᑖᖑᓯᒪᔪᒥ ᐊᕕᑦᑐᕐᓯᒪᔪᓂᒃ ᑐᓂᐅᖃᒐᕐᓂᒃ ᐃᑭᕐᒥ ᐃᒪᕐᒥᐅᑕᕐᓂᐊᒐᕐᓂᒃ. ᐆᒪᔪᓕᕆᔨᕐᔪᐊᑦ ᑕᐃᒪ ᐊᑐᓕᕐᑯᔨᕙᑦᑐᑦ ᐃᒻᒥᒃᑯᑦ ᑮᓇᐅᔭᕐᓴᕐᓗᓂ ᑐᓂᐅᖃᒐᕐᓂᒃ ᓄᓇᕗᑦᒥ ᐃᖃᓗᓐᓂᐊᕐᑎᓄᓂᑦ. ᑕᒪᓐᓇ ᐋᕿᑦᓱᒪᔪᖅ ᒪᓕᑐᐃᓐᓇᕐᑐᖅ ᐱᓕᕆᒐᖓᑦ ᐃᒪᕐᒥᐅᑕᓕᕆᔨᑦ (ᐃᒪᕐᒥᐅᑕᓕᕆᔨᑦ) *ᑐᓂᐅᖃᐃᓂᕐᒍᑦ ᐋᕿᑦᓱᒪᔪᑦ ᐊᐅᓚᓯᓂᕐᒥᒃ ᐃᒪᕐᒥᐅᑕᕐᓂᐊᒐᕐᓂᒃ ᑲᓇᑕᒥ ᐊᑦᑑᓐᑎᒃ ᓯᔭᖓᓂ* – ᑖᒃᑯᐊ ᐃᓱᒪᓕᐅᕈᑏᑦ ᐊᑕᔪᑦ ᐊᐅᓚᓯᓂᕐᒥᒃ ᓇᓗᓇᐃᕐᑕᓂᒃ ᐃᒪᕐᒥᐅᑕᕐᓂᐊᒐᕐᓂᒃ ᐋᕿᑦᑕᐅᕙᑦᑐᑦ ᖃᓂᒋᒐᓱᐊᕐᑐᒋᑦ ᑕᒪᒃᑯᐊ ᐃᒪᕐᒥᐅᑕᕐᓂᐊᒐᐃᑦ ᐊᔪᕐᓇᖕᒋᑉᐸᑦ.

3. ᑲᒪᒋᔭᖕᒋᑦ ᐃᒪᕐᒥᐅᑕᕐᓂᐊᒐᕐᓂᒃ ᖃᐅᔨᒪᔨᑦ ᑲᑎᒪᔨᕋᓛᑦ

ᐆᒪᔪᓕᕆᔨᕐᔪᐊᑦ ᖃᐅᔨᒪᓂᖕᒋᑦ ᐱᔾᔪᑎᖃᓗᐊᕐᑐᑦ ᐆᒪᔪᕐᓂᒃ ᐊᒻᒪᓗ ᐃᒪᕐᒥᐅᑕᕐᓂᐊᒐᕐᓂᒃ ᐊᐅᓚᓯᓂᕐᒥᒃ. ᑐᓂᐅᖃᐃᓂᕐᒍᑦ ᐃᓱᒪᓕᐅᕈᑏᑦ ᓄᓇᕗᑦᒥ ᐱᕈᕐᐸᓪᓕᐊᔪᓂᒃ ᑕᕆᐅᕐᒥᒃ ᐃᒪᕐᒥᐅᑕᕐᓂᐊᒐᕐᓂᒃ ᐃᓚᖃᕐᐃᑐᖅ ᐊᖏᓂᕐᓴᒥᒃ ᐊᐅᓚᓯᓂᕐᒍᑦ ᐱᔾᔪᑎᓕᓐᓂᒃ. ᑕᒪᒃᑯᐊ ᐃᓱᒪᓕᐅᕈᑏᑦ ᐃᓱᒪᒍᑕᐅᒋᐊᓖᑦ ᐱᑕᖃᕐᑐᓂᒃ ᐃᓈᓱᕐᒍᑦ–ᑮᓇᐅᔭᕐᓴᕐᓂᕐᒍᑦ, ᐊᐅᓚᓯᒍᓐᓇᕐᓂᕐᒍᑦ, ᐱᓕᕆᒐᕐᒃᒍᑦ, ᐃᖅᑲᓇᐃᔭᕐᑎᓯᓂᕐᒍᑦ ᐊᒻᒪᓗ ᐱᕙᓪᓕᐊᑎᓯᕐᒍᑦ ᐱᔾᔪᑎᓕᓐᓂᒃ – ᐃᓚᐅᓪᓗᑎᒃ ᐊᑐᐃᓐᓇᖃᕐᓂᖕᒋ ᓄᓇᓖᑦ ᐊᒻᒪᓗ ᐊᓯᖕᒋᑦ ᐊᑭᑦᑐᕋᐅᑎᔪᑦ ᑭᓪᓕᓕᓐᓂᒃ ᐃᒪᕐᒥᐅᑕᕐᓂᓐᐊᒐᕐᓂᒃ ᐊᒻᒪᓗ ᐃᑲᔪᕐᓯᒍᑎᓂᒃ.

ᒐᕙᒪᓐᑯᑦ ᓄᓇᕗᑦᒥ ᐊᒻᒪᓗ ᓄᓇᕗᑦ ᑐᙵᕕᒃ ᑎᒥᖓᑦ (ᑐᙵᕕᒃᑯᑦ) – ᑎᑎᕋᕐᓯᒪᔪᑦ ᐅᑯᓂᖓ *ᓄᓇᕗᕐᒥ ᑮᓇᐅᔭᕐᓴᕈᑎᓂᒃ ᐱᕙᓪᓕᐊᑎᕐᓯᓂᕐᒍᑦ ᑲᒪᔾᔪᑏᑦ* (2003) ᐊᒻᒪᓗ *ᓄᓇᕗᕐᒥ ᐃᒪᕐᒥᐅᑕᕐᓂᐊᒐᕐᓂᒃ ᑲᒪᔾᔪᑏᑦ* (2005, 2016) – ᐱᓯᒪᔪᑦ ᐱᑕᖃᕆᐊᓕᓐᓂᒃ ᑲᒪᓯᒪᓂᕐᓂᒃ, ᖃᐅᔨᒪᓂᕐᓂᒃ ᐊᒻᒪᓗ ᓴᙱᓂᐅᔪᓂᒃ ᐱᓪᓗᒋᑦ ᑕᐃᒪᐃᑦᑐᑦ. ᐆᒪᔪᓕᕆᔨᕐᔪᐊᑦ ᑕᐃᒪᐃᒻᒪᑦ ᐊᓚᒃᑲᐃᓯᒪᓕᕐᑐᑦ ᐃᒪᕐᒥᐅᑕᕐᓂᐊᒐᕐᓂᒃ ᖃᐅᔨᒪᔨᑦ ᑲᑎᒪᔨᕋᓛᓂᒃ (ᑲᑎᒪᔨᕋᓛᑦ), ᐃᒪᐃᑦᑐᑦ ᐱᖓᓱᔪᕐᑐᑦ ᐃᓚᐅᔪᑦ – ᒪᒃᑮᒃ ᑎᒃᑯᐊᒐᖕᒋᒃ ᒐᕙᒪᓐᑯᑦ ᓄᓇᕗᑦᒥ, ᒪᒃᑮᒃ ᑐᙵᕕᒃᑯᑦ, ᐊᒻᒪᓗ ᒪᒃᑮᒃ ᐆᒪᔪᓕᕆᔨᕐᔪᐊᑦ – ᐱᑕᖃᒃᑲᐃᔪᑦ **ᐃᒻᒥᓂᕐᓱᕐᑐᑎᒃ** ᑐᓂᐅᖃᐃᓂᕐᒍᑦ ᐊᒻᒪᓗ ᐊᑕᔪᓂᒃ ᐅᖃᐅᔨᒋᐊᕈᑎᓂᒃ ᐆᒪᔪᓕᕆᔨᕐᔪᐊᓄᑦ ᐱᓪᓗᒋᑦ ᓄᓇᕗᑦ ᖃᓂᒋᔭᖕᒐᓂ ᑮᓇᐅᔭᕐᓴᕐᓗᓂ ᑕᕆᐅᕐᒥᒃ ᐃᒪᕐᒥᐅᑕᕐᓂᐊᒐᐃᑦ. ᑲᑎᒪᔨᕋᓛᑦ ᐅᖃᐅᔨᒋᐊᕈᑎᖕᒋᑦ ᐃᒪᐃᑦᑑᒋᕐᑯᐊᓖᑦ:

(a) ᐋᕿᑦᓱᐃᓗᑎᒃ ᐊᒻᒪᓗ ᑐᓂᓯᓗᑎᖅ ᒪᓕᑦᑐᒋᑦ ᐅᖃᕐᓯᒪᓂᖕᒋᑦ ᖃᐅᔨᒋᐊᕐᕕᕐᓴᕐ, ᐊᔾᔨᖕᒋᑦ ᑖᒃᑯᐊ ᐃᓚᒋᓕᐅᓯᒪᔪᑦ ᐅᑯᓄᖓ ᐊᒻᒪᓗ ᐃᓚᐅᓪᓗᑎᒃ ᑐᓂᐅᖃᐃᓂᕐᒍᑦ ᐊᑐᐊᒐᕐᓄᑦ ᐃᒫᒃ ᐅᐃᒍᖓ A;

(b) ᑐᙵᕕᒋᓗᐊᕐᓗᒋᑦ ᑐᓂᐅᖃᐃᓂᕐᒍᑦ ᐊᑐᐊᒐᐃᑦ, ᐊᒻᒪᓗᑦᑕᐅᖅ ᕿᒥᒐᕈᓂᖅ ᐊᒻᒪᓗ ᖃᐅᔨᒋᐊᕐᓂᖅ *ᐱᒐᓱᐊᕈᑎᓂᒃ ᑐᓂᐅᖃᒐᕐᓂᒃ* ᑐᓂᔭᖕᒋᓐᓂᒃ ᐱᒐᓱᐊᕐᑐᑦ, *ᐊᒡᕋᒍᒧᑦ ᐅᓂᒃᑳᑦ* ᑐᓂᔭᖕᒋᑦ ᑕᒪᒃᑯᐊ ᐃᖃᓗᓐᓂᐊᕐᑏᑦ ᐱᓯᒪᓕᓈᕐᑐᑦ ᑐᓂᐅᖃᒐᕐᓂᒃ, ᐊᒻᒪᓗ ᐊᒡᕋᒍᑕᒫᑦ *ᓇᓗᓇᐃᔭᐅᑏᑦ ᐅᓂᒃᑳᑦ* ᑐᓂᔭᖕᒋᑦ ᐃᒪᕐᒥᐅᑕᓕᕆᔨᑦᐊᒻᒪᓗ ᐃᖕᒋᒐᕋᔪᑎᓕᕆᔨᑦ ᑲᓇᑕᒥ; ᐊᒻᒪᓗ

(c) ᐃᓱᒪᒋᓗᒍ ᐊᓚᒃᑲᐅᒪᓂᖅ ᐊᒻᒪᓗ ᐅᖃᐅᓯᖃᕐᓂᕐᒍᑦ ᐱᑕᖃᕆᐊᓖᑦ ᑎᑎᕋᕐᓯᒪᔪᑦ ᐅᕙᓂ ᐃᓚᖓ 11 ᐅᑯᕐᑯᐊ ᑐᓂᐅᖃᐃᓂᖅᒍᑦ ᐊᑐᐊᒐᐃᑦ.

ᐱᑕᖃᕆᐊᓕᒃ ᐃᓚᖓ ᑲᑎᒪᔨᕋᓛᑦ ᐱᓕᕆᐊᖕᒋᓐᓂ ᕿᒥᒐᕈᓂᖅ ᐊᒻᒪᓗ ᐃᓱᒪᒋᔭᖃᕐᓂᖅ ᒪᐅᖓᑐᐃᓐᓈᕆᐊᖃᙱᑦᑐᓂᒃ ᑐᓴᕋᕐᓴᓂᒃ, ᐃᓚᐅᓪᓗᑎᒃ ᑐᓴᕋᕐᓴᑦ ᐃᓗᐊᓃᑦᑐᑦ ᐅᑯᐊ *ᐱᒐᓱᐊᕈᑏᑦ ᑐᓂᐅᖃᒐᕐᓂᒃ, ᐊᒡᕋᒍᒧᑦ ᐅᓂᒃᑳᑦ, ᓇᓗᓇᐃᔭᐅᑏᑦ ᐅᓂᒃᑳᑦ,* ᐊᒻᒪᓗ ᐊᑕᔪᑦ ᑎᑎᕋᕐᓯᒪᔪᑦ. ᐊᑐᓂᑦ ᑲᑎᒪᔨᕋᓛᓂ ᐃᓚᐅᔪᑦ ᒪᓕᒐᕐᑎᒍᑦ ᐱᓕᕆᒋᐊᓖᑦ ᐱᓯᒪᓂᕐᒥᒃ ᑕᐃᒪᐃᑦᑐᓂᒃ ᑎᑎᕋᕐᓯᒪᔪᓂᒃ ᐊᒻᒪᓗ ᑐᓴᕋᕐᓴᓂᒃ ᒪᐅᖓᑐᐃᓐᓈᕆᐊᖃᙱᑦᑐᓂᒃ, ᑕᒪᒃᑭᓐᓂ ᑖᑦᓯᒪ ᐊᑕᓂᖓᓂ ᑲᑎᒪᔨᕋᓛᓄᑦ ᐃᓚᐅᓂᕐᒥᓂ ᐊᒻᒪᓗ ᑭᖑᕐᖓᒍᑦ ᐊᑕᓂᖓ ᐱᔭᕇᕐᓯᒪᓕᕐᐸᑦ.

4. ᑐᙵᕕᐅᔪᑦ ᑐᑭᒧᐊᕈᑏᑦ ᐆᒪᔪᓕᕆᔨᕐᔪᐊᑦ ᑐᓂᐅᖃᐃᓂᖅᒍᑦ ᐊᑐᐊᒐᖕᒋᓐᓂ ᓄᓇᕗᕐᒥ ᑮᓇᐅᔭᕐᓴᕐᓗᓂ ᑕᕆᐅᕐᒥᒃ ᐃᒪᕐᒥᐅᑕᕐᓂᐊᒐᕐᓂᒃ

ᐃᓚᒋᓕᐅᓯᒪᔪᑦ ᐊᐅᓚᓯᓂᕐᒍᑦ ᑐᙵᕕᐅᔪᓄᑦ ᐅᕙᓂ *ᐊᖏᕐᑲᑎᕐᒍᑦ* ᑎᑎᕋᕐᓯᒪᓂᖓ 5 (*ᐊᖏᕐᑲᑎᕐᒍᑦ* ᐃᓚᖓ

5.1.2 ᐊᒻᒪᓗ 5.1.5) ᐊᒻᒪᓗ ᑎᓕᐅᕈᑏᑦ ᑎᑎᕋᕐᓯᒪᔪᑦ *ᐊᖏᖃᑎᒌᒍᑎᓂ* ᑮᓇᐅᔾᔭᕐᓗᓂ ᑐᓂᐅᖃᒐᕐᓂᒃ ᐃᓗᐊᓂ ᓄᓇᑖᖑᓯᒪᔫᑉ (*ᐊᖏᖃᑎᒌᒍᑎᑦ* ᐃᓚᖓ 5.6.31, 5.6.38 ᐅᕗᖓ 5.6.40, ᐊᒻᒪᓗ 5.6.45 ᐅᕗᖓ 5.6.47) ᑐᙵᕕᐅᔪᑦ ᑐᑭᒧᐊᕈᑏᑦ ᐆᒪᔪᓕᕆᔨᕐᔪᐊᓄᑦ ᑐᓂᐅᖃᐃᓂᕐᒥ ᑮᓇᐅᔾᔭᕐᓗᓂ ᑕᕆᐅᕐᒥᒃ ᐃᒪᕐᒥᐅᓯᑕᕐᓂᐊᒐᕐᓂᒃ – ᑕᒪᒃᑯᓐᓂ ᐃᓗᐊᓂ ᐊᒻᒪᓗ ᓯᓚᑖᓂ ᓄᓇᑖᖑᓯᒪᔫᑉ:

1. ᐃᒪᕐᒥᐅᑕᕐᓂᐊᒐᐃᑦ ᐊᑭᑐᔪᒻᒪᕆᐅᒻᒪᑕ ᐊᒻᒪᓗ ᐊᑐᕐᑐᒻᒪᓈᑦ ᑕᒪᐃᓐᓄᑦ ᐱᕐᑯᑎᒋᔭᑦ ᐱᔭᕐᓴᑦ ᐊᐅᓚᑕᐅᒋᐊᓖᑦ ᒪᑐᐃᖓᔪᒥᒃ, ᐊᓚᒃᑲᐅᒪᔪᒥᒃ ᐊᒻᒪᓗ ᑲᒪᒍᓐᓇᓂᕐᒥᒃ ᐊᔾᔨᒌᔾᔫᒥᔪᒥᒃ ᐃᑲᔪᕐᓯᒍᑎᓂᒃ ᓄᓇᕗᕐᒥᐅᓂᒃ. ᐃᒪᕐᒥᐅᑕᕐᓂᐊᒐᐃᑦ ᑲᒪᒋᔭᐅᒋᐊᓖᑦ ᐱᐅᓯᓚᒻᒥᒃ ᐱᑕᕐᑲᐃᓐᓇᕐᓗᒍ ᑮᓇᐅᔾᔭᕐᓴᒍᑏᑦ, ᐃᓅᓯᕐᒧᑦ ᐊᒻᒪᓗ ᐃᓕᖅᑯᓯᕐᒧᑦ ᐊᖑᓇᓱᓐᓂᕐᒥᒃ ᐱᑕᕐᑲᓇᐊᓖᑦ ᓄᓇᕗᕐᒥᐅᓄᑦ, ᑕᒪᒃᑭᓐᓂ ᒫᓐᓇ ᐊᒻᒪᓗ ᑭᖑᕝᕕᑎᓐᓄᑦ (*ᐊᖏᖃᑎᒌᒍᑎᑦ* ᐃᓚᖓ 5.1.5(c));

2. ᑎᑭᒐᓱᐊᕐᓗᒍ ᑲᔪᓯᓂᖃᑦᓯᐊᕐᑐᒥᒃ ᓄᓇᕗᕐᒥ–ᐊᐅᓚᑕᒥᒃ ᐃᒪᕐᒥᐅᑕᕐᓂᐊᒐᕐᓂᒃ, ᐱᑕᕐᑲᐊᓕᒃ ᐃᓄᐃᑦ ᐱᓕᕆᕐᑲᑎᒌᓪᓗᑎᒃ ᑎᑭᒐᓱᐊᕐᓗᒍ ᑕᒪᓐᓇ ᑕᒪᐃᓐᓄᑦ ᐊᑑᑎᓕᒃ (ᑕᑯᒍᒃ ᐃᓄᐃᑦ ᖃᐅᔨᒪᔭᑐᕐᑲᖏᓐᓄᑦ ᑐᙵᕕᐅᔪᖅ ᐱᓕᕆᕐᑲᑎᒌᓐᓂᖅ);

3. ᖃᓄᐃᙱᑦᑐᑦ ᑕᕆᐅᑉ ᐊᕙᑖ ᓴᐳᒻᒥᔭᐅᒋᐊᓕᒃ ᐊᒻᒪᓗ ᐱᓯᒪᔭᐅᓗᓂ ᐊᖅᑯᑎᒋᓗᒍ ᓄᖑᑦᓯᕙᓪᓕᐊᖏᓪᓗᓂ ᐱᕙᓪᓕᐊᓂᖓ, ᐃᐸᐱᒋᔭᖃᕐᓗᓂ ᑲᒪᔨᐅᓂᖅ, ᐊᒻᒪᓗ ᒪᓕᕐᓯᐊᕐᓂᖅ ᐅᔾᔨᑐᕐᓯᐊᕐᓗᓂ ᑐᙵᕕᐅᔪᒥᒃ ᐊᒻᒪᓗ ᑐᙵᕕᐅᔪᓂᒃ ᐊᕙᑖᓂᒃ–ᑐᙵᕕᓕᒻᒥᒃ ᐊᐅᓚᕐᓯᓂᖅ; ᐊᒻᒪᓗ

4. ᐊᔾᔨᒌᙱᑦᑐᑦ ᐃᒪᕐᒥᐅᑕᕐᓂᐊᒐᐃᑦ ᐱᑕᕐᑲᕐᑯᔭᑦ, ᐊᒻᒪᓗ ᑕᐃᒪᐃᓐᓂᖓᓄᑦ, ᐃᑭᕐᒥ ᐊᒻᒪᓗ ᓄᓇᕐᐸᓯᒃᑐᒥ ᐃᒪᕐᒥᐅᑕᕐᓂᐊᒐᐃᑦ ᑲᒪᒋᔭᐅᒋ4ᐊᓖᑦ ᐱᐅᓯᓚᒻᒥᒃ ᑕᒪᒃᑯᐊ ᑕᒪᐃᓐᓄ ᐃᑲᔪᕐᑕᐅᓗᑎᒃ.

5. ᖃᐅᔨᒐᓱᐊᕐᓂᖏᑦ ᐆᒪᔪᓕᕆᔨᕐᔪᐊᑦ ᑮᓇᐅᔾᔭᕐᓗᓂ ᑐᓂᐅᖃᒐᕐᓂᒃ ᐃᓗᐊᓂ ᓄᓇᕗᕐᒥ ᓄᓇᑖᖑᓯᒪᔫᑉ ᓇᓛᓂ

ᐆᒪᔪᓕᕆᔨᕐᔪᐊᑦ ᑲᒪᑎᓪᓗᒋᑦ ᐃᓱᒪᓕᐅᕈᒻᒥᒃ–ᐋᕿᑦᓯᐃᓂᕐᒥᒃ ᐊᐅᓚᑦᓯᒐᕐᐅᔪᒥᒃ ᑕᕆᐅᕐᒥ ᐃᒪᖏᓐᓂ ᓄᓇᑖᖑᓯᒪᔫᑉ, ᐱᑕᕐᑲᕐᑐᖅ ᒪᒐᕈᓐᓂᒃ ᑕᑯᓐᓇᖑᐊᑖᓐᓂᒃ, ᐅᑯᐊ ᐊᖑᓇᓱᒃᑕᐅᒍᓐᓇᕐᑐᑦ ᐋᕿᑦᑕᐅᒪᑉᐸᑕ ᐊᒻᒪᓗ ᒪᑯᐊ ᐊᖑᓇᓱᒃᑕᐅᒍᓐᓇᕐᑐᑦ ᐋᕿᑦᑕᐅᒪᑎᓐᓇᒋᑦ, ᐅᑯᐊ ᐆᒪᔪᓕᕆᔨᕐᔪᐊᑦ ᐋᕿᒌᒍᓐᓇᕐᑐᑦ ᑐᓂᐅᖃᐃᓂᕐᒧᑦ ᐃᓱᒪᓕᐅᕈᑎᓂᒃ.

<u>5.1 ᐊᖑᓇᓱᒃᑲᐅᒍᓐᓇᕐᑐᑦ ᐋᕿᑦᑕᐅᒪᙱᑉᐸᑕ ᐆᒪᔪᓕᕆᔨᕐᔪᐊᓄᑦ</u>

ᐃᓗᐊᓂ ᓄᓇᑖᖑᓯᒪᔫᑉ, ᐊᖑᓇᓱᒃᑕᐅᒍᓐᓇᕐᑐᑦ ᐊᑕᐅᓯᕐᓃᖕᒐᕐᑐᓂᒃ ᐅᕝᕙᓘᓐᓃᑦ ᐱᑕᕐᑲᕐᑐᓂᒃ ᓱᓕ ᐋᕿᑦᑕᐅᒪᙱᑉᐸᑕ ᐆᒪᔪᓕᕆᔨᕐᔪᐊᓄᑦ, ᐃᓄᑦ ᐊᔪᙱᓐᓂᐊᕐᐳᖅ ᐊᖑᓇᓱᒃᑕᐅᒍᓐᓇᕐᑐᑦ ᐊᑕᐅᓯᕐᓃᖕᒐᕐᑐᓂᒃ ᐅᕝᕙᓘᓐᓃᑦ ᐱᑕᕐᑲᕐᑐᓂᒃ ᑎᑭᓪᓗᒋᑦ ᑖᑦᓱᒪ ᑮᓇᐅᔾᔭᑎᒍᑦ, ᐃᓅᓯᕐᒧᑦ ᐊᒻᒪᓗ ᐃᓕᖅᑯᓯᕐᒧᑦ ᐱᒋᐊᓕᖏᑦ, ᐃᓱᒪᒋᓗᒋᑦ ᐅᖃᕐᓯᒪᓂᖏᑦ *ᐊᖏᖃᑎᒌᒍᑎᑦ* ᑎᑎᕋᕐᓯᒪᓂᖓ 5 (*ᐊᖏᖃᑎᒌᒍᑎᑦ* ᐃᓚᖓ 5.6.1), ᒪᑯᐊ:

(a) ᐆᒪᔪᓕᕆᔨᕐᔪᐊᑦ ᐃᒪᐃᓐᓂᐊᕐᐳᑦ, ᐃᓱᒪᕐᓯᕐᓗᑎᒃ, ᐊᖏᕐᓗᒋᑦ ᐸᕐᓇᒍᑏᑦ ᐊᐅᓚᑦᓯᓂᕐᒧᑦ ᐊᒻᒪᓗ ᓴᐳᒻᒥᓂᕐᒧᑦ ᓇᓗᓇᐃᕐᑕᓂᒃ ᐆᒪᔪᕐᓂᒃ ᐅᕝᕙᓘᓐᓃᑦ ᐆᒪᔪᑦ ᓇᔪᖓᖏᓐᓂᒃ ᓄᓇᑖᖑᓯᒪᔪᒥ (*ᐊᖏᖃᑎᒌᒍᑎᑦ* ᐃᓚᖓ 5.2.34(c) ᐊᒻᒪᓗ 4(d));

(b) ᖃᓄᑐᐃᓐᓇᖅ ᐊᒡᕕᐊᕈᑏᑦ ᐅᕝᕙᓘᓐᓃᑦ ᐱᔭᕐᓴᑦ ᖃᑦᓯᐅᓂᖏᓐᓄᑦ ᐆᒪᔪᑦ ᐊᖑᓇᓱᒃᑕᐅᒍᓐᓇᕐᑐᑦ ᐊᑐᕐᑐᑦ ᓯᕗᓂᕐᓯᐊᖓᒍᑦ ᐅᓪᓗᖓᑕ ᐊᑐᓕᕐᑎᑕᐅᕕᖓ ᐊᖏᕐᖃᑎᒌᒍᑏᑦ ᐃᓱᒪᒋᔭᐅᓂᐊᕐᐳᖅ ᐋᕿᑕᐅᓐᓂᓇᐊᖓ ᐆᒪᔪᓕᕆᔨᕐᔪᐊᓄᑦ, ᐊᒻᒪᓗ ᐊᑐᐃᓐᓇᕐᓗᓂ ᑎᑭᒐᓱᐊᕐᓂᖓᓂ ᐲᕐᑕᐅᓂᖓᑕ ᐅᕝᕙᓘᓐᓃᑦ ᐊᓯᐊᒍᑦ ᓄᑖᙳᕆᐊᕐᑕᐅᓂᖓᑕ ᑲᑎᒪᔨᓄᑦ ᒪᓕᕐᑐᒋᑦ *ᐊᖏᖃᑎᒌᒍᑎᑦ* ᑎᑎᕋᕐᓯᒪᓂᖓ 5 (*ᐊᖏᖃᑎᒌᒍᑎᑦ* ᐃᓚᖓ 5.6.4);

(c) ᐃᓱᒪᒋᓗᒋᑦ ᐅᖃᕐᓯᒪᓂᖏᑦ ᑎᑎᕋᕐᓯᒪᓂᖓ 5, ᐆᒪᔪᓕᕆᔨᕐᔪᐊᑦ ᑖᒃᑯᑑᓗᑎᒃ ᓴᙱᓂᖃᕐᐳᑦ ᐋᕿᓂᕐᒥᒃ, ᓄᑖᙳᕆᐊᕆᓂᕐᒥᒃ ᐅᕝᕙᓘᓐᓃᑦ ᐲᕐᓯᓂᕐᒥᒃ, ᖃᖓᑐᐃᓐᓇᒃᑯᑦ ᐊᒻᒪᓗ ᐊᓚᒃᑲᕐᑐᑦ ᑕᐃᒪᐃᒋᐊᖃᒃᑲᐃᐸᑕ, ᖃᓄᐃᓪᓗᐊᕐᓂᖏᓐᓂᒃ ᐊᖑᓇᓱᒃᑕᐅᒍᓐᓇᕐᑐᑦ ᐊᒻᒪᓗ ᐊᖑᓇᓱᓐᓂᕐᒧᑦ ᒪᓕᒐᑦ ᓄᓇᑖᖑᓯᒪᔪᒥ (*ᐊᖏᖃᑎᒌᒍᑎᑦ* ᐃᓚᖓ 5.6.16 ᐊᒻᒪᓗ 5.6.48); ᐊᒻᒪᓗ

(d) ᐊᖑᓇᓱᓐᓂᕐᒧᑦ ᒪᓕᒐᑦ ᐊᖑᓇᓱᓪᓗᓂ ᐊᑐᕐᑐᑦ ᐅᓪᓗᖓᓂ ᐊᑐᓕᕐᑎᑕᐅᓂᖓᑕ ᐊᖏᕐᖃᑎᒌᒍᑏᑦ ᐃᓱᒪᒋᔭᐅᓂᐊᕐᐳᖅ ᐋᕿᑕᐅᓐᓂᓇᐊᖓ ᐆᒪᔪᓕᕆᔨᕐᔪᐊᓄᑦ, ᐊᒻᒪᓗ ᐊᑐᐃᓐᓇᕐᓗᓂ ᑎᑭᒐᓱᐊᖅᓂᖓᓂ ᐲᕐᑕᐅᓂᖓ ᐅᕝᕙᓘᓐᓃᑦ ᐊᓯᐊᒍᑦ ᓄᑖᙳᕆᐊᕐᑕᐅᓂᖓ ᑲᑎᒪᔨᓄᑦ ᒪᓕᕐᑐᒋᑦ *ᐊᖏᖃᑎᒌᒍᑎᑦ* ᑎᑎᕋᕐᓯᒪᓂᖓ 5 (*ᐊᖏᖃᑎᒌᒍᑎᑦ* ᐃᓚᖓ 5.6.51).

5.2 ᐊᖑᓇᓱᒃᑕᐅᒍᓐᓇᕐᑐᑦ ᐋᕿᑦᑕᐅᓂᕐᐸᑕ ᐆᒪᔪᓕᕆᔨᕐᔪᐊᓄᑦ

ᐃᓗᐊᓂ ᓄᓇᑖᖑᓯᒪᔫᑉ, ᐊᖑᓇᓱᒃᑕᐅᒍᓐᓇᕐᑐᑦ ᐋᕿᑦᑕᐅᓐᓂᕐᐸᑕ ᑲᑎᒪᔨᓄᑦ, ᐆᒪᔪᓕᕆᔨᕐᔪᐊᑦ ᐃᒪᐃᒋᐊᖃᕐᑎᑕᑦ ᐅᖃᕐᓯᒪᓂᖏᓐᓄᑦ ᐊᖏᖃᑎᒌᒍᒌᑦ ᐋᕿᒻᒥᓗᑎᒃ ᐊᓐᓇᐅᒪᔾᔪᑕᐅᒋᐊᓖᑦ ᖃᓄᐃᓪᓗᐊᕐᓂᖏᓐᓂ (ᐊᓐᓇᐅᒪᔾᔪᑕᒋᐊᓖᑦ) ᐃᓄᓐᓄᑦ[2]. ᑐᓂᐅᖃᕐᑕᐅᓂᖏᑦ ᐊᒻᒪᓗ ᒪᓕᒃᑕᐅᑲᕐᑕᐅᓂᖏᑦ (ᐋᕿᒋᐊᕐᓯᒪᔪᑦ) ᐊᓐᓇᐅᒪᔾᔪᑕᐅᒋᐊᓖᑦ ᐊᑖᓃᑦᑐᑦ ᓴᙱᓂᖏᑕ ᐊᖑᓇᓱᒃᑐᓕᕆᔨᑦ ᐊᒻᒪᓗ ᐊᕕᑦᑐᕐᓯᒪᔪᓂ ᐆᒪᔪᓕᕆᔨᑦ (ᐊᖏᖃᑎᒌᒍᒌᑦ ᐃᓚᖓ 5.7.3(b) ᐊᒻᒪᓗ 5.7.6(b)).

ᐊᓚᒃᑐᖃᕐᐸᑦ ᒪᑯᐊ (ᐋᕿᒋᐊᕐᓯᒪᔪᑦ) ᐊᓐᓇᐅᒪᔾᔪᑕᐅᒋᐊᓖᑦ ᐃᓄᐃᓴᓐᓂᕐᓴᐅᓗᑎᒃ ᐊᖑᓇᓱᒃᑕᐅᒍᓐᓇᕐᑐᓂᒃ, ᑲᑎᒪᔨᑦ ᐃᒪᐃᒋᐊᖃᕐᑎᑕᑦ ᐅᖃᕐᓯᒪᓂᖓᒍᑦ ᐊᖏᖃᑎᒌᒍᒌᑦ ᖃᐅᔨᒪᓱᐊᕐᓗᒋᑦ ᑮᓇᐅᔾᔭᕐᓴᓗᓂ ᑐᓂᐅᖃᒪᐃᑦ ᐊᒥᐊᒃᑯᓂᒃ – ᑭᖑᕐᖓᒍᑦ ᑐᓂᔭᐅᓂᖏᑕ ᑐᓂᐅᖃᒪᐃᑦ ᓇᒻᒥᓂᖅ ᓂᕿᒋᔭᐅᓂᐊᕐᓗᑎ ᐊᓯᖏᓐᓄᑦ ᓄᓇᖃᕐᑐᓄᑦ ᓄᓇᕗᑦᒥ (ᐊᖏᖃᑎᒌᒍᒌᑦ ᐃᓚᖓ 5.6.31(a)) - ᐅᑯᓇᓂ ᑭᖑᓕᓈᓂ ᐊᒻᒪᓗ ᓯᕗᓪᓕᐅᒋᐊᓕᓐᓂ (ᐊᖏᖃᑎᒌᒍᒌᑦ ᐃᓚᖓ 5.6.31(b) ᐅᕗᖓ 5.6.31(d)):

(a) ᐱᑕᖃᕐᑎᓪᓗᒍ ᑲᔪᓯᓂᖓ ᐱᑕᖃᕐᑐᑦ ᐊᒻᒪᓗ ᒪᓕᒐᕐᑎᒍᑦ ᐊᖏᖅᑕᐅᒍᑏᑦ ᑮᓇᐅᔾᔭᕐᓴᕐᓗᓂ ᐊᐅᓚᓂᐅᔪᑦ (ᐊᖏᖃᑎᒌᒍᒌᑦ ᐃᓚᖓ 5.6.38);

(b) ᖃᓄᑐᐃᓐᓇᖅ ᐃᓚᖏᓐᓂᒃ ᐊᒥᐊᒃᑯᑦ, ᑐᓂᓗᒋᑦ ᑲᒪᒍᓐᓇᕐᑐᓄᑦ ᑮᓇᐅᔾᔭᕐᓴᕐᑎᓄᑦ ᐱᑕᖃᕐᑎᑕᖏᓐᓄᑦ ᐊᖑᓇᓱᒃᑐᓕᕆᔨᑦ ᐊᒻᒪᓗ ᐊᕕᑦᑐᕐᓯᒪᔪᓂ ᐆᒪᔪᓕᕆᔨᑦ (ᐊᖏᖃᑎᒌᒍᒌᑦ ᐃᓚᖓ 5.6.39); ᐊᒻᒪᓗ

(c) ᖃᓄᑐᐃᓐᓇᖅ ᐃᓚᒃᑲᓐᓂᖏᓐᓂᒃ ᐊᒥᐊᒃᑯᑦ, ᑐᓂᓗᒋᑦ ᐊᓯᖏᓐᓄᑦ ᑮᓇᐅᔾᔭᕐᓴᕐᑎᓄᑦ, ᐃᓱᒪᒋᓗᒋᑦ ᐊᔾᔨᒌᙱᑦᑐᑦ ᐱᒍᒪᔪᑦ ᐱᔭᕐᓴᓂᒃ ᐊᒻᒪᓗ ᐃᑲᔪᕐᓯᒍᑎᓂᒃ ᑐᓂᔭᐅᒍᓐᓇᕐᑐᓂᒃ ᓄᓇᓕᓐᓄᑦ ᑮᓇᐅᔭᕐᑖᕈᑕᐅᓗᑎᒃ (ᐊᖏᖃᑎᒌᒍᒌᑦ ᐃᓚᖓ 5.6.40 – ᐃᓱᒪᒋᓗᒋᑦ *"ᑭᓪᓕᖃᕐᑐᑦ ᐃᓚᒋᓕᐅᑎᓗᓂ"*).

ᐋᕿᑮᓗᑎᒃ ᐃᓱᒪᒋᔭᒥᓂᒃ ᐱᓪᓗᒋᑦ ᑮᓇᐅᔾᔭᕐᓴᕐᓗᓂ ᑐᓂᐅᖃᒪᐃᑦ ᐊᑖᓂ *"ᑭᓪᓕᖃᕐᑐᑦ ᐃᓚᒋᓕᐅᑎᓗᓂ"*, ᐆᒪᔪᓕᕆᔨᕐᔪᐊᑦ ᐃᒪᐃᒋᐊᖃᕐᒥᔪᑦ ᓈᒻᒪᔭᕐᓂᕐᓴᐅᓗᑎᒃ ᑕᒪᒃᑯᓂᖓ ᐱᒍᓱᐊᕐᑐᓂᒃ ᓄᓇᖃᕐᓯᒪᔪᓂᒃ ᓄᓇᑖᖑᓯᒪᔪᒥ ᑐᖕᒑᓂᐅᙱᑦᑐᖅ 18 ᑕᖅᑮᑦ ᓯᕗᖓᒍᑦ ᐱᒐᓱᐊᕐᓂᖏᑕ, ᐊᒻᒪᓗ ᑕᒪᒃᑯᓄᖓ ᑐᓂᓯᓂᐊᕐᑐᓄᑦ ᐃᑲᔪᕐᓯᒍᑎᓂᒃ ᓄᓇᑖᖑᓯᒪᔪᒥ ᑮᓇᐅᔾᔭᕐᓴᐅᑎᓄᑦ – ᐱᓗᐊᕐᑐᒥᒃ ᐊᖅᑯᑐᒋᓗᒋᑦ ᐃᖅᑲᓇᐃᔭᕐᑎᕐᓯᓂᖅ ᓄᓇᓕᓐᓂ ᐃᓄᓐᓂᒃ ᐊᒻᒪᓗ ᑮᓇᐅᔾᔭᕐᓴᒍᑎᓂᒃ ᐱᔭᕐᓴᓂᒃ (ᐊᖏᖃᑎᒌᒍᒌᑦ ᐃᓚᖓ 5.6.45).[3]

6. ᐱᑕᖃᓪᓚᕆᒋᐊᓖᑦ ᐃᐸᐱᒍᓱᓪᓗᓂ ᑲᒪᔨᐅᓂᕐᒧᑦ

ᐱᓗᐊᑦᑕᐃᓕᓂᖅ ᓄᓇᕗᑦᒥ ᐃᒪᕐᒥᐅᑕᕐᓂᐊᒐᕐᓂᒃ ᐊᒻᒪᓗ ᓇᔪᒐᖏᓐᓂᒃ ᐆᒪᔪᓕᕆᔨᕐᔪᐊᓂ ᐊᖏᓂᕐᐸᖅ ᐃᒪᕐᒥᐅᑕᕐᓂᐊᒐᕐᓂᒃ ᐊᐅᓚᑦᓯᓐᓂᕐᒧᑦ ᓯᕗᓪᓕᐅᒋᐊᓕᒃ. ᑕᒪᓐᓇ ᓯᕗᓪᓕᐅᒋᐊᓕᒃ ᑐᙵᕕᐅᔪᓂ ᐱᓗᐊᑦᑕᐃᓕᓂᕐᒧᑦ ᑐᑭᒧᐊᕈᑕᐅᒧᖅ ᓄᓇᕗᑦᒥ ᐆᒪᔪᕐᓂᒃ ᐊᐅᓚᑦᓯᓂᕐᒧᑦ (ᐊᖏᖃᑎᒌᒍᒌᑦ ᐃᓚᖓ 5.1.5). ᑕᐃᒪᐃᓐᓂᖓᓄᑦ, ᐆᒪᔪᓕᕆᔨᕐᔪᐊᑦ ᐋᕿᑮᓯᒪᔪᑦ ᐅᑯᓂᖓ *ᐱᑕᖃᓪᓚᕆᒋᐊᓖᑦ ᐃᐸᐱᒍᓱᓪᓗᓂ ᑲᒪᔨᐅᓂᕐᒧᑦ* ᓯᕗᖓᒍᑦ ᐋᕿᑦᑕᐅᒪᔪᑦ ᑲᒪᒃᑲᓂᕐᓗᓂ ᓄᓇᕗᑦᒥ ᑐᓂᐅᖃᒪᕐᓂᒃ ᐃᓘᓐᓇᖏᓐᓄᑦ ᐱᒐᓱᐊᕐᑐᓄᑦ ᐱᖃᑕᐅᓂᕐᒥᒃ ᓄᓇᕗᑦᒥ ᑮᓇᐅᔾᔭᕐᓴᕐᓗᓂ ᑕᕆᐅᕐᒥᒃ ᐃᒪᕐᒥᐅᑕᕐᓂᐊᒐᕐᓂᒃ, ᐊᒻᒪᓗ ᐃᓘᓐᓇᖏᓐᓂ ᐃᖃᓗᓐᓂᐊᕐᑎᓂ ᑲᔪᓯᒍᒪᔪᓂ ᐱᖃᑕᐅᓂᕐᒥᒃ ᑕᒪᒃᑯᓂᖓ ᐃᒪᕐᒥᐅᑕᕐᓂᐊᕐᓂᕐᒥᒃ. **ᒪᓕᕐᓯᐊᖏᓐᓂᖅ ᑖᒃᑯᓂᖓ ᐱᑕᖃᓪᓚᕆᒋᐊᓕᓐᓂᒥᒃ ᐊᓚᒃᑲᐃᒍᓐᓇᕐᑐᖅ ᑐᓂᐅᙱᓪᓗᑎᒃ ᓄᑖᑦ ᐱᒐᓱᐊᕐᑐᑦ, ᐅᕝᕙᓘᓐᓃᑦ ᐃᓄᐃᓴᓐᓂᕐᓴᓂ ᑐᓂᔭᐅᓗᑎᒃ – ᐅᕝᕙᓘᓐᓃᑦ ᐋᕐᑕᐅᓯᐊᒻᒪᕆᓪᓗᑎᒃ ᐃᒪᕐᒥᐅᑕᕐᓂᐊᕐᓂᕐᒥᒃ – ᐱᑕᖃᕐᑐ ᐃᖃᓗᓐᓂᐊᕐᑏᑦ.**

ᑎᑭᐅᑎᓗᒍ ᐃᒫᒃ ᐱᑕᖃᕆᐊᓖᑦ ᒪᓕᒐᕐᑎᒍᑦ ᒪᓕᒃᑕᐅᑲᕐᓗᒋᑦ, ᖃᐅᔨᒪᔭᐅᒐᓱᐊᕐᓂᐊᕐᑐᑦ ᐃᒪᕐᒥᐅᑕᓕᕆᔨᓄᑦ ᐅᕝᕙᓘᓐᓃᑦ ᐃᖏᒐᕋᔾᔪᑎᓕᕆᔨᓄᑦ ᑲᓇᑕᒥ. ᓇᓗᓇᐃᔭᐃᓗᓂ ᒪᓕᕐᓯᐊᕐᒪᖔᑕ ᐱᑕᖃᕆᐊᓖᒃᑯᓂᒃ, ᐆᒪᔪᓕᕆᔨᕐᔪᐊᑦ ᐊᑐᕐᓂᐊᕐᑐᑦ ᐊᒃᑦᑐᒍᑕᒫᑦ *ᓇᓗᓇᐃᔭᐅᑏᑦ ᐅᓂᒃᑳᑦ* ᑎᑎᕋᕐᑕᖏᑦ ᐃᒪᕐᒥᐅᑕᓕᕆᔨᑦ ᐊᒻᒪᓗ ᐃᖏᒐᕋᔾᔪᑎᓕᕆᔨᑦ ᑲᓇᑕᒥ

---

[2] ᐃᓚᐅᙱᑦᑐᑐᐊᖅ ᑖᑦᓯᒧᖓ ᒪᓕᒐᕐᑎᒍᑦ ᒪᓕᒐᕐᒧᑦ ᐅᓇ *ᐃᓱᒪᒋᔭᖅ ᐱᒋᐊᖃᓇᐊᖏᑦ* ᐆᒪᔪᕐᓂᒃ, ᓇᓗᓇᐃᕐᑕᓂᒃ ᐅᕝᕙᓂ *ᐊᖏᖃᑎᒌᒍᒌᑦ* ᐃᓚᖓ 5.6.5: ᐆᒪᔪᑦ ᐃᓄᐃᑦ ᑕᐃᒪᙱᑦ ᐃᓱᒪᒋᔭᐅᒍᑎᖏᑦ ᐱᒋᐊᖃᓇᐊᖏᑕ ᐊᑕᖏᕐᓗᒋᑦ ᐊᖑᓇᓱᒃᑕᐅᒍᓐᓇᕐᑐᓂᒃ. ᐱᓪᓗᒋᑦ ᐃᒪᕐᒥᐅᑕᕐᓂᐊᒐᐃᑦ, ᐊᕐᕕᑦ ᑖᒃᑯᑯᐊ ᐆᒪᔪᑦ ᐊᑐᕐᑕᑦ. (ᖃᐅᔨᒪᒋᐊᓕᒃ: ᑕᐃᒪᙱᑦ ᔫᓂ 12, 2013, ᐊᓐᓇᐅᒪᔾᔪᑕᐅᒋᐊᓖᑦ ᕿᓚᓗᒐᐃᑦ, ᐊᓪᓚᙱᐊᑦ ᐊᒻᒪᓗ ᐊᐃᕕᑦ ᐊᔾᔨᒋᒋᐊᓕᖏᑦ ᐊᖑᓇᓱᒃᑕᐅᒍᓐᓇᕐᑐᑦ ᕿᓚᓗᒐᐃᑦ, ᐊᓪᓚᙱᐊᖅ ᐊᒻᒪᓗ ᐊᐃᕕᑦ.)

[3] ᑮᓇᐅᔾᔭᕐᓴᓗᓂ ᐊᔪᙱᒍᑏᑦ ᑐᓂᔭᑦ ᐊᑖᒍᑦ *"ᑭᓪᓕᖃᕐᑐᑦ ᐃᓚᒋᓕᐅᑎᓗᓂ"* ᐅᖓᑖᓅᓇᐊᖃᙱᑦᑐᑦ ᐱᖓᓱᑦ ᐊᒃᑦᑐᒍᑦ ᐊᑯᓂᐅᓂᖏᑦ (ᐃᓚᖓ 5.6.47 ᐅᑯᐊ *ᐊᖏᖃᑎᒌᒍᒌᑦ*).

(ᑕᑯᒍᒃ ᐃᓚᖓ 14.3 ᐅᑯᐊ ᑐᓂᐅᖃᐃᓂᕐᒧᑦ ᐊᑐᐊᒐᐃᑦ), ᐊᑐᕐᑐᑦ ᑭᒃᑯᑐᐃᓐᓇᕐᓄᑦ ᐊᑐᐃᓐᓇᐃᑦ ᐃᒪᕐᒥᐅᑕᕐᓂᐊᕐᓂᕐᒧᖅᑲᑦ ᐸᓯᔾᔪᕐᐅᒍᑏᑦ ᓄᓇᕗᑦᒥ ᑐᓂᐅᖃᒐᕐᓂᒃ ᑎᒍᒥᐊᕐᑎᓂᒃ, ᐊᒻᒪᓗᑦᑕᐅᖅ ᐱᒐᓱᐊᕐᑐᑦ *ᐱᒐᓱᐊᕈᑏᑦ ᑐᓂᐅᖃᒐᕐᓂᒃ* (ᑕᑯᒍᒃ ᐅᐃᒍᖓ B, ᐃᓚᒋᓕᐅᓯᒪᔪᖅ ᑐᓂᐅᖃᐃᓂᕐᒧᑦ ᐊᑐᐊᒐᕐᓄᑦ) ᐊᒻᒪᓗ ᑐᓂᐅᖃᒐᕐᓂᒃ ᑎᒍᒥᐊᕐᑏᑦ *ᐊᒃᕋᒍᒧᑦ ᐅᓂᒃᑳᖏᑦ* (ᑕᑯᒍᒃ ᐅᐃᒍᖓ C, ᐃᓚᒋᓕᐅᓯᒪᔪᖅ ᐅᑯᓄᖓ ᑐᓂᐅᖃᐃᓂᕐᒧᑦ ᐊᑐᐊᒐᐃᑦ). ᑕᑯᓐᓇᕐᑕᐅᓗᐊᕐᑐᖅ ᑲᒪᔨᐅᓂᕐᒧᑦ ᐃᓚᖓ ᐱᒐᓱᐊᕐᑐᑦ *ᐱᒐᓱᐊᕈᑏᑦ ᑐᓂᐅᖃᒐᕐᓂᒃ* ᐅᕝᕙᓘᓐᓃᑦ *ᐊᒃᕋᒍᒧᑦ ᐅᓂᒃᑳᑦ* ᓇᓗᓇᐃᔭᐃᓂᖅ ᑲᒪᒍᓯᐅᔪᓂᒃ ᐱᓂᐊᕐᑕᖏᓐᓂᒃ ᐱᒐᓱᐊᕐᑐᑦᖅ ᒪᓕᕐᓯᐊᕐᓗᑎᒃ ᐆᒪᔪᓕᕆᔨᕐᔪᐊᓂ ᐱᑕᖃᓪᓚᕆᐊᓖᑦ ᐃᐸᐱᒍᓱᓪᓗᓂ ᑲᒪᔨᐅᓂᕐᒧᑦ, ᐊᒻᒪᓗ ᑐᓂᓗᒋᑦ ᑐᕌᕐᑕᑦ, ᑐᕌᒐᐅᔪᑦ, ᐊᒻᒪᓗ ᐃᖅᑲᐅᒪᓇᖅᑐᑦ ᐃᓚᐅᓗᑎᒃ ᐱᕕᕐᓴᐅᔪᓄᑦ ᐊᒻᒪᓗ ᑲᒪᒋᔭᕆᐊᓕᓐᓄᑦ. ᐱᑕᖃᕆᐊᓕᒃ ᐃᓚᖓ *ᐊᒃᕋᒍᒧᑦ ᐅᓂᒃᑳᑦ* ᑐᓂᓯᓂᖅ ᖃᓄᐃᓐᓂᒥᓂᖏᓐᓂᒃ ᐊᓚᒃᑲᕐᑐᑦ ᑲᒪᒍᓯᐅᔪᓂ ᑐᓂᐅᖃᒐᕐᓂᒃ ᑎᒍᒥᐊᕐᑎᓄᑦ ᑕᒫᓂ ᐊᒃᕋᒍᒥ ᒪᓕᕐᓯᐊᕐᓗᑎᒃ ᐆᒪᔪᓕᕆᔨᕐᔪᐊᓂ ᐱᑕᖃᓪᓚᕆᐊᓕᓐᓂᒃ ᐃᐸᐱᒍᓱᓪᓗᓂ ᑲᒪᔨᐅᓂᕐᒧᑦ.

6.1 ᒪᓕᕐᓯᐊᕐᓂᖅ ᐊᑐᕐᑐᓂᒃ ᒪᓕᒐᕐᓂᒃ ᐊᒻᒪᓗ ᐊᑐᐊᒐᕐᓂᒃ

(a) ᐃᒪᕐᒥᐅᑕᓕᕆᔨᑦ ᒪᓕᒐᓕᐊᖑᓯᒪᔪᑦ/ᐊᑐᐊᒐᖏᑦ: ᐊᑐᓂᑦ ᑐᓂᐅᖃᒐᕐᓂᒃ ᑎᒍᒥᐊᕐᑏᑦ ᒪᓕᒋᐊᓖᑦ ᐃᓗᓐᓇᖏᓐᓂᒃ ᐊᑐᕐᑐᓂᒃ ᒪᓕᒐᓕᐊᖑᓯᒪᔪᓂᒃ ᐊᒻᒪᓗ ᐊᑐᐊᒐᕐᓂᒃ ᐱᑕᖃᕆᐊᓖᓐᓂᒃ ᐃᒪᕐᒥᐅᑕᓕᕆᔨᓂ, ᐃᓚᐅᓪᓗᑎᒃ ᐊᔪᖕᒋᒍᑎᓂ ᒪᓕᒃᑕᐅᒋᐊᓖᑦ, ᐊᐅᓚᕐᓯᒍᑏᑦ, ᐊᐅᓚᕐᓯᓂᕐᒧᑦ ᐸᕐᓇᒍᑏᑦ, ᐱᓗᐊᕐᑯᑦᑕᐃᓕᓗᓂ ᐊᖑᓇᓱᓐᓂᕐᒧᑦ ᐸᕐᓇᒍᑏᑦ ᐊᒻᒪᓗ ᑲᑐᑎᔪᖃᕐᐸᑦ ᒪᓕᒐᑦ;

(b) ᐃᖏᒐᕐᔾᔪᑎᓕᕆᔨᑦ ᑲᓇᑕᒥ ᒪᓕᒐᓕᐊᖑᓯᒪᔪᑦ/ᐊᑐᐊᒐᖏᑦ: ᐊᑐᓂᑦ ᑐᓂᐅᖃᒐᕐᓂᒃ ᑎᒍᒥᐊᕐᑏᑦ ᒪᓕᒋᐊᓖᑦ ᐃᓗᓐᓇᖏᓐᓂᒃ ᐃᖏᒐᕐᔾᔪᑎᓕᕆᔨᑦ ᑲᓇᑕᒥ ᐊᑐᕐᑐᓂᒃ ᐊᕙᑖᓂᒃ ᑲᒪᔨᐅᓂᕐᒧᑦ ᐱᑕᖃᕆᐊᓖᓐᓂᒃ ᐃᖃᓗᓐᓂᐊᕈᑎᓂ ᐅᒥᐊᕐᔪᐊᓂ; ᐊᒻᒪᓗ

(c) *ᐆᒪᔪᕐᓄᑦ ᐊᑦᑕᓇᕐᑐᒥᕐᑐᓄᑦ ᒪᓕᒐᕐᔪᐊᖅ* (ᐊᑦᑕᓇᕐᑐᒦᕐᑐᓕᕆᐅᑏᑦ): ᐊᑐᓂᑦ ᑐᓂᐅᖃᒐᕐᓂᒃ ᑎᒍᒥᐊᕐᑏᑦ ᒪᓕᒋᐊᓖᑦ ᐃᓗᓐᓇᖏᓐᓂᒃ ᐊᑐᕐᑐᓂᒃ ᐊᑦᑕᓇᕐᑐᒦᕐᑐᓕᕆᐅᑎᓂ ᑲᒪᒍᓯᐅᔪᓂᒃ ᑕᕆᐅᕐᒥ ᐆᒪᔪᕐᓂᒃ ᐊᑦᑕᓇᕐᑐᒦᕐᑐᓂᒃ.

6.2 ᒪᓕᕐᓯᐊᕐᓂᖅ ᐊᕐᑐᑐᓂᒃ ᖃᐅᔨᓴᕐᓂᕐᒧᑦ ᐊᒻᒪᓗ ᐅᓂᒃᑳᓂᒥᕐᒧᑦ ᐱᒋᐊᕐᑕᓂᒃ

(a) ᐊᑐᓂᑦ ᑐᓂᐅᖃᒐᕐᓂᒃ ᑎᒍᒥᐊᕐᑏᑦ ᑐᓂᓯᒋᐊᓖᑦ ᓈᒻᒪᕐᑐᓂᒃ ᐃᑲᔪᕈᑎᓂᒃ ᐊᒻᒪᓗ ᐃᑲᔪᕐᑎᒋᓗᒋᑦ ᐱᓪᓗᒋᑦ ᐊᑐᕐᑐᑦ ᖃᐅᔨᓴᕐᓂᕐᒧᑦ ᐱᒋᐊᕐᑕᑦ ᐋᕿᓯᕐᑕᖏᑦ/ᐱᑕᖃᕐᑎᑕᖏᑦ ᐆᒪᔪᓕᕆᔨᕐᔪᐊᑦ ᐅᕝᕙᓘᓐᓃᑦ ᐃᒪᕐᒥᐅᑕᓕᕆᔨᑦ;

(b) ᐊᑐᓂᑦ ᑐᓂᐅᖃᒐᕐᓂᒃ ᑎᒍᒥᐊᕐᑏᑦ ᑲᑎᕐᓯᐃᒋᐊᓖᑦ ᑎᑎᖃᕐᓯᒪᔪᓂᒃ ᐊᒻᒪᓗ ᑐᓂᓗᒋᑦ ᐅᓂᒃᑳᑦ ᐃᖃᓗᓐᓂᐊᕐᑐᓂ ᐊᐅᓚᓂᖏᓐᓄᑦ, ᐱᒋᐊᖃᕐᒪᒋᑦ ᐆᒪᔪᓕᕆᔨᕐᔪᐊᑦ ᐅᕝᕙᓘᓐᓃᑦ ᐃᒪᕐᒥᐅᑕᓕᕆᔨᑦ; ᐊᒻᒪᓗ

(c) ᐊᑐᓂᑦ ᑐᓂᐅᖃᒐᕐᓂᒃ ᑎᒍᒥᐊᕐᑏᑦ ᑐᓂᓯᒋᐊᓖᑦ ᐊᑐᕐᑐᓂᒃ, ᓈᒻᒪᓂᕐᐸᓂᒃ ᐊᑐᐃᓐᓇᕐᓂᒃ ᐃᓄᐃᑦ ᖃᐅᔨᒪᔭᑐᖃᖏᓐᓂᒃ, ᑐᓯᕋᕐᐸᑕ ᐆᒪᔪᓕᕆᔨᕐᔪᐊᑦ ᐅᕝᕙᓘᓐᓃᑦ ᐃᒪᕐᒥᐅᑕᓕᕆᔨᑦ, ᐃᑲᔪᕐᓗᑎᒃ ᑕᒫᓂ ᐊᒻᒪᓗ ᑲᒪᒋᔭᐅᑎᓪᓗᒋᑦ ᐃᒪᕐᒥᐅᑕᕐᓂᐊᒐᕐᓂᒃ ᖃᐅᔨᓴᕐᓃᑦ.

6.3 ᒪᓕᕐᓯᐊᕐᓂᖅ ᐃᐸᐱᒍᓱᓪᓗᓂ ᓇᔪᒐᕐᓂᒃ ᐊᒻᒪᓗ ᐊᕙᑖᓂᒃ ᓴᐳᒻᒥᓂᕐᒧᑦ ᐱᑕᖃᕆᐊᓖᓐᓂᒃ

(a) ᐊᑐᓂᑦ ᑐᓂᐅᖃᒐᕐᓂᒃ ᑎᒍᒥᐊᕐᑏᑦ ᐃᑲᔪᕆᐊᓖᑦ ᓇᓗᓇᐃᔭᕐᑕᐅᑎᓪᓗᒋᑦ ᓱᕋᑲᐅᑎᒋᔭᕐᑐᑦ ᓇᔪᒐᐃᑦ ᓇᓕᖏᑦ ᑕᐃᒪᐃᕐᑯᔨᐸᐸᑕ ᐆᒪᔪᓕᕆᔨᕐᔪᐊᑦ ᐅᕝᕙᓘᓐᓃᑦ ᐃᒪᕐᒥᑕᓕᕆᔨᑦ, ᐱᓪᓗᒋᑦ ᓇᓗᓇᐃᕐᑕᑦ ᐊᓚᒃᑲᐅᒪᑎᑕᑦ ᐃᖅᑲᖓᓂ ᐱᕈᕐᑐᑦ ᐊᒻᒪᓗ ᐊᕿᑦᑐᔾᔭᑦ;

(b) ᐊᑐᓂᑦ ᑐᓂᐅᖃᒐᕐᓂᒃ ᑎᒍᒥᐊᕐᑏᑦ ᐃᖃᓗᓐᓂᐊᑦᑕᐃᓕᒋᐊᓖᑦ ᓇᓕᖏᓐᓂ ᐊᑐᕐᓂᓕᒻᒥᒃ ᓇᓗᓇᐃᕐᑕᑦ ᐆᒪᔪᓕᕆᔨᕐᔪᐊᓄᑦ ᐅᕝᕙᓘᓐᓃᑦ ᐃᒪᕐᒥᑕᓕᕆᔨᓄᑦ ᓱᕋᑲᐅᑎᒋᔭᕐᑐᑦ ᓇᔪᒐᐃᑦ ᓇᓕᖏᑦ ᑕᒫᓂ ᐃᖃᓗᓐᓂᐊᕆᐊᖃᙱᓪᓗᓂ;

(c) ᐊᑐᓂᑦ ᑐᓂᐅᖃᒐᕐᓂᒃ ᑎᒍᒥᐊᕐᑏᑦ ᒪᓕᒋᐊᓖᑦ ᐃᒪᕐᒥᐅᑕᓕᕆᔨᑦ ᐅᕝᕙᓘᓐᓃᑦ ᐆᒪᔪᓕᕆᔨᕐᔪᐊᑦ ᐊᒃᕕᐊᕈᑎᖏᓐᓂᒃ ᐃᖃᓗᓐᓂᐊᕐᓂᕐᒧᑦ ᓴᐳᒻᒥᔭᑦ ᐊᒻᒪᓘᓐᓃᑦ ᓱᕋᑲᐅᑎᒋᔭᕐᑐᑦ ᓇᓕᖏᓐᓂ, ᑕᐃᒫᒃ ᑎᑎᕋᕐᓯᒪᒻᒪᑕ ᐊᑐᕐᑐᓂ ᐊᔪᖕᒋᒍᑎᓂ ᒪᓕᒃᑕᐅᒋᐊᓖᓐᓂ, ᐊᐅᓚᕐᓯᒍᑎᓂ, ᐊᐅᓚᕐᓯᓂᕐᒧᑦ ᐸᕐᓇᒍᑎᓂ, ᐱᓗᐊᕐᑕᐃᓕᓂᕐᒧᑦ ᐸᕐᓇᒍᑎᓂ, ᑲᑐᑎᓗᓂ ᒪᓕᖓᕐᓂ ᐊᒻᒪᓗ ᐊᓯᖏᓐᓂᒃ ᐊᑐᕐᑐᓂ ᐊᑐᐊᒐᕐᓂ ᐅᕝᕙᓘᓐᓃᑦ ᒪᓕᒐᕐᓂ ᑎᑎᕋᕐᑕᐅᒪᔪᓂ; ᐊᒻᒪᓗ

(d) ᐊᑐᓂᑦ ᑐᓂᐅᖃᒐᕐᓂᒃ ᑎᒍᒥᐊᕐᑏᑦ ᐊᑐᕆᐊᓖᑦ ᓈᒻᒪᕐᑐᓂᒃ ᑲᒪᒍᓯᐅᔪᓂᒃ ᐱᑕᖃᑦᑕᐃᓕᓗᒍ ᐸᒃᕕᓴᓐᓂᖅ ᑕᕆᐅᕐᒥ ᐳᐃᔨᓂᒃ.

6.4 ᒪᓕᕐᓯᐊᕐᓂᖅ ᐃᑉᐱᒋᔭᓕᒻᒥᒃ ᐅᒥᐊᕐᔪᐊᒥᒃ ᐊᒻᒪᓗ ᐱᓕᒻᒪᖕᐃᓂᕐᒧᑦ ᐱᑕᖃᕆᐊᓖᑦ

(a) ᐊᑐᓂᑦ ᑐᓂᐅᖃᒐᕐᓂᒃ ᑎᒍᒥᐊᕐᑏᑦ ᑲᒪᖃᑦᑕᕆᐊᓖᑦ ᐱᐅᔪᒥᒃ ᒪᕐᓗᑯᓂᒃ ᐊᐅᓚᑦᓯᒍᑎᓂᒃ ᐃᓘᓐᓇᖏᓐᓂ ᐊᖑᓇᓱᓪᓗᑎᒃ ᐊᐅᓚᓂᕐᒥᓂ, ᐱᓗᐊᕐᑐᒥᒃ ᐊᓚᒃᑲᐅᒪᓗᒍ ᓈᒻᒪᒋᔭᖅ ᐃᒋᑦᓯᓂᖅ ᖃᐅᑕᒫᒪᑦ ᓴᓂᓐᓂᒃ;

(b) ᐊᑐᓂᑦ ᑐᓂᐅᖃᒐᕐᓂᒃ ᑎᒍᒥᐊᕐᑏᑦ ᒥᑭᔾᔪᒥᑎᕐᓯᒋᐊᓖᑦ ᐳᔪᕐᓗᓂ ᐅᓗᕆᐊᓇᕐᑐᓂᒃ ᐊᓚᒃᑲᕐᑐᓂᒃ ᐅᒥᐊᕐᔪᐊᒥᒃ ᐊᖑᓇᓱᓪᓗᑎᒃ ᐊᐅᓚᓂᕐᒥᓂ, ᐱᓗᐊᕐᑐᒥᒃ ᐱᓪᓗᒋᑦ ᐅᕐᓯᐊᓗᐃᑦ ᐊᒻᒪ ᐅᖅᓱᕐᑎᒋᕐᑏᑦ; ᐊᒻᒪᓗ

(c) ᐊᑐᓂᑦ ᑐᓂᐅᖃᒐᕐᓂᒃ ᑎᒍᒥᐊᕐᑏᑦ ᑐᓂᓯᖕᒋᐊᓖᑦ ᓈᒻᒪᑦᑐᓂᒃ ᐱᓕᒻᒪᖕᐃᓂᕐᒥᒃ ᐃᓘᓐᓇᖏᓐᓂᒃ ᐅᒥᐊᕐᔪᐊᒦᖃᑕᓂᒃ ᐱᓪᓗᒋᑦ ᐃᑉᐱᒍᓱᓪᓗᓄᓂ ᐊᒻᒪᓗ ᓄᖑᓯᕐᓯᕙᓪᓕᐊᖏᓪᓗᓂ ᐃᖃᓗᓐᓂᐊᕐᓃᑦ.

6.5 ᒪᓕᕐᓯᐊᕐᓂᖅ ᐃᑉᐱᒍᓱᓪᓗᓂ ᐃᖃᓗᓐᓂᐊᕐᓂᕐᒧᑦ ᐱᐅᓯᐅᔪᓂᒃ ᐊᒻᒪᓗ ᐃᖃᓗᓐᓂᐊᕈᑎᓂᒃ ᐊᑐᕐᑕᓂᒃ

(a) ᐊᑐᓂᑦ ᑐᓂᐅᖃᒐᕐᓂᒃ ᑎᒍᒥᐊᕐᑏᑦ ᐊᑐᕆᐊᓖᑦ ᐃᖃᓗᓐᓂᐊᕐᓗᓂ ᐱᐅᓯᐅᔪᓂᒃ ᒥᑭᔾᔪᒥᑎᒐᓱᐊᕐᓗᒋᑦ ᐅᓗᕆᐊᓇᕐᑐᑦ ᐃᖃᓗᓐᓂᐊᕈᑏᑦ ᐊᓯᐅᑉᐸᑕ, ᐊᒻᒪᓗ ᐱᑕᖃᕆᐊᓖᑦ ᐊᐅᓚᒍᓐᓇᕐᑐᓂᒃ ᐸᕐᓇᒍᑎᓂᒃ ᐅᑎᕐᑎᕐᓯᒐᐊᓱᕐᓂᕐᒧᑦ ᐊᓯᐅᔾᔭᓂᒃ ᓄᓗᐊᓂᒃ; ᐊᒻᒪᓗ

(b) ᐊᑐᓂᑦ ᑐᓂᐅᖃᒐᕐᓂᒃ ᑎᒍᒥᐊᕐᑏᑦ ᐊᑐᕆᐊᓖᑦ ᐃᖃᓗᓐᓂᐊᕈᑎᓂᒃ ᒥᑭᔾᔪᒥᑎᒐᓱᐊᕐᓗᒍ ᐊᖑᑕᐅᔪᑦ ᐱᔭᐅᒍᒪᖕᒋᑦᑐᓂᒃ ᐆᒪᔪᕐᓂᒃ ᐱᔭᐅᖃᓯᐅᔾᔭᓂᒃ, ᐃᓚᐅᓗᑎᒃ ᑕᕆᐅᕐᒥ ᐳᐃᓐᑦ, ᐊᒻᒪᓗ ᐊᖑᑕᐅᔪᑦ ᐱᕈᓅᕐᓯᒪᖕᒋᑦᑐᑦ ᐃᖃᓗᐃᑦ.

6.6 ᐃᓱᒪᕐᓱᕐᓗᓂ ᑲᒪᒍᓱᐅᔪᑦ ᒥᑭᓪᓕᒋᐊᕐᓗᒋᑦ ᐃᖃᓗᓐᓂᐊᕐᑏᑦ ᐊᑦᑐᐃᓂᖏᑦ ᐊᕙᑖᓂᒃ, ᐅᕝᕙᓘᓐᓃᑦ ᐱᐅᓯᒋᐊᕐᓗᒋᑦ ᐱᐅᓯᖏᑦ ᐊᕙᑖᑕ

(a) ᐊᑐᓂᑦ ᑐᓂᐅᖃᒐᕐᓂᒃ ᑎᒍᒥᐊᕐᑏᑦ ᑐᓂᓯᒍᓐᓇᕐᑐᑦ ᓇᓗᓇᖕᒋᒍᑎᓂᒃ ᐃᓱᒪᕐᓱᕐᓗᑎᒃ ᑲᒪᒋᓯᐅᔪᓂᒃ ᒪᑯᓂᖓ ᐊᐅᓚᑕᐅᖕᒋᑦᑐᑦ ᐃᖃᓗᓐᓂᐊᕈᑎᓄᑦ ᓄᑖᖑᓇᐊᕈᑏᑦ ᐅᕝᕙᓘᓐᓃᑦ ᐊᐅᓚᑕᐅᖕᒋᑦᑐᑦ ᓇᓛᓂ ᐊᒃᕕᐊᕈᑏᑦ. ᓱᓕᑦᑕᐅᖅ, ᑐᓂᐅᖃᒐᕐᓂᒃ ᑎᒍᒥᐊᕐᑏᑦ ᑐᓂᓯᒍᓐᓇᕐᑐᑦ ᓇᓗᓇᖕᒋᒍᑎᓂᒃ ᐸᐃᑉᐹᕐᑯᑎᖃᕐᓂᕐᒧᑦ ᐃᓱᒪᕐᓱᕐᓗᑎᒃ ᐱᑕᖃᕋᔪᑦᑐᓂᒃ, ᒪᑯᓂᖓ ᓈᒻᒪᑦᑐᒥᒃ ᑕᐅᕐᓗᒍᑎᖃᕐᓂᕐᒧ ᒥᐊᓕᒐᕐᓂ ᐅᕝᕙᓘᓐᓃᑦ ᑕᕆᐅᕐᒥ ᑲᒪᔨᐅᓂᕐᒧᑦ ᑲᑎᒪᔨᓄᑦ (MSC).

7. ᑐᓂᐅᖃᒐᕐᓂᒃ ᓈᓴᐅᑎᓕᕐᓱᐃᓂᐅᑉ ᐊᑐᕐᓂᖏᑦ ᐊᒻᒪᓗ ᑐᑭᒧᐊᕈᑏᑦ ᓄᓇᕗᕐᒥ ᑮᓇᐅᔾᔭᓴᕐᓗᓂ ᑕᕆᐅᕐᒥᒃ ᐃᒪᕐᒥᐅᑕᕐᓂᐊᒐᕐᓄᑦ

ᒪᓕᑦᑐᒋᑦ ᑐᙵᕕᐅᔪᑦ ᓇᓗᓇᐃᔭᕐᑕᑦ ᐃᓚᖓᓂ 4 ᐅᑯᐊ ᐊᑐᐊᒐᐃᑦ, ᐊᒻᒪᓗ ᐃᓱᒪᒋᓗᒋᑦ ᐊᑐᕐᑐᑦ ᐱᑕᖃᕐᑎᑕᑦ ᐅᕙᓂ *ᐊᖏᕐᑲᑎᒋᒍᑎᑦ*, ᐆᒪᔪᓕᕆᔨᕐᔪᐊᑦ ᐊᑐᕐᑎᕐᓯᓂᐊᕐᑐᑦ ᑕᓪᓕᒪᓂᒃ ᐊᑑᑎᓕᓐᓂᒃ ᐊᒻᒪᓗ ᑐᑭᒧᐊᕈᑎᓂᒃ ᑎᑎᕋᕐᓯᒪᔪᓂᒃ ᐊᓪᓕᕐᓂ ᐃᓱᒪᓕᐅᕐᓗᑎᒃ ᐃᒻᒥᒃᑯᑦ ᑮᓇᐅᔾᔭᕐᓴᓗᓂ ᑕᕆᐅᕐᒥᒃ ᐃᒪᕐᒥᐅᑕᕐᓂᐊᒐᕐᓂᒃ ᑐᓂᐅᖃᒐᕐᓂᒃ. ᑐᑭᒧᐊᕈᑏᑦ ᐋᕿᓱᕐᓱᒪᔪᑦ ᐊᒥᓱᕈᕐᐸᓪᓕᐊᓗᒋᑦ ᓈᓴᐅᑏᑦ ᐋᕿᑦᓯᒪᔪᑦ, ᐊᖏᓂᕐᐹᖑᒍᓐᓇᕐᑐᑦ ᓈᓴᐅᑏᑦ ᐃᒫᑎᒋ 103. **ᐃᓘᓐᓇᑎᒃ ᐱᒐᓱᐊᕐᑐᑦ ᐱᔭᕇᕆᐊᖃᕐᓂᐊᕐᑐᑦ ᐃᓘᓐᓇᖏᓐᓂᒃ ᐱᑕᖃᕆᐊᓕᓐᓂᒃ ᐊᑖᒍᑦ ᑐᑭᒧᐊᕈᑦ 7.0 ᐊᒻᒪᓗ ᑎᑭᐅᑎᓗᑎᒃ ᐃᓄᐃᓴᓐᓂᕐᐹᓂᒃ (60%) ᐊᑐᓂᑦ ᑐᑭᒧᐊᕈᑏᑦ 7.2 ᐅᕗᖓ 7.5 ᐱᖃᐅᒍᓐᓇᕐᓂᐊᕈᑎᒃ ᖃᓄᑐᐃᓐᓇᖅ ᑐᓂᐅᖃᒐᕐᓂᒃ.** ᓱᓕᑦᑕᐅᖅ, ᐃᓗᐊᓂ ᑐᑭᒧᐊᕈᑦ 7.2, ᐊᑐᓂᑦ ᐱᒐᑐᐊᕐᑐᑦ ᐊᓚᒃᑲᐃᒋᐊᓖᑦ ᒪᑐᐃᖓᔪᒥᒃ, ᐊᓚᒃᑲᐅᒪᔪᒥᒃ ᐊᒻᒪᓗ ᑲᒪᒍᓐᓇᕐᓂᕐᒥᒃ ᐊᐅᓚᓂᐅᔪᓂᒃ, ᐃᓱᒪᒋᓗᒋᑦ ᐊᑐᕐᑐᑦ ᒪᐅᖓᑐᐃᓐᓈᓇᐊᖃᖕᒋᓐᓂᖏᑦ ᐊᒻᒪᓗ ᑲᖕᒍᓇᕐᓂᖏᑦ.

ᐃᓘᓐᓇᑎᒃ ᐱᒐᓱᐊᕐᑐᑦ ᑐᓂᐅᖃᒐᕐᓂᒃ ᑐᓂᓯᒋᐊᓖᑦ *ᐱᒐᓱᐊᕈᑦ ᑐᓂᐅᖃᒐᕐᓂᒃ.* ᐊᑐᕐᑎᓪᓗᒋᑦ ᑐᓂᐅᖃᐃᓂᕐᒧᑦ ᑐᑭᒧᐊᕈᑏᑦ, ᐆᒪᔪᓕᕆᔨᕐᔪᐊᑦ ᐊᑐᓗᐊᕐᓂᐊᕐᑐᑦ ᐱᒐᓱᐊᕐᑐᑦ ᐸᕐᓇᒍᑎᖏᓐᓂᒃ, *ᐊᒃᕋᒍᒧᑦ ᐅᓂᒃᑳᓂᒃ* ᑕᒪᒃᑯᓇᖕᒐᑦ ᐱᓱᒪᔪᓄᑦ ᑐᓂᐅᖃᒐᕐᓂᒃ ᓯᕗᓪᓕᕐᒥ, ᐊᒻᒪᓗ *ᓇᓗᓇᐃᔭᐅᑏᑦ ᐅᓂᒃᑳᑦ* ᑎᑎᕋᕐᑕᖏᑦ ᐃᒪᕐᒥᐅᑕᓕᕆᔨᑦ ᐊᒻᒪᓗ ᐃᖏᒃᑯᔾᔪᑎᓕᕆᔨᑦ ᑲᓇᑕᒥ. ᐋᕿᓱᕐᓱᒪᓂᖏᑦ ᓇᓗᓇᐃᔭᐃᔪᑦ ᑐᓴᕋᕐᓴᓂᒃ ᐱᑕᖃᕆᐊᓕᓐᓂᒃ *ᐱᒐᓱᐊᕈᑏᑦ ᑐᓂᐅᖃᒐᕐᓂᒃ* ᐊᒻᒪᓗ *ᐊᒃᕋᒍᒧᑦ ᐅᓂᒃᑳᑦ* ᐃᓚᒋᓕᐅᓯᒪᔪᑦ ᐅᑯᓄᖓ ᑐᓂᐅᖃᐃᓂᕐᒧᑦ ᐊᑐᐊᒐᐃᑦ ᐃᒪᐃᑦᑑᓪᓗᒋᑦ ᐅᐃᒍᖓ B ᐊᒻᒪᓗ ᐅᐃᒍᖓ C, ᑭᖑᓕᕇᑦᑐᑎᒃ.

ᓈᓴᐅᑎᓕᕐᓱᐃᓗᓂ ᐊᑐᕐᑐᑦ:

1. ᐃᒪᕐᒥᐅᑕᕐᓂᐊᒐᐃᑦ ᐊᐅᓚᑕᐅᒋᐊᓖᑦ ᐱᐅᓯᓕᒻᒥᒃ ᐱᓱᒪᓗᒍ ᐊᕙᑖᓂᒃ ᓱᕋᑦᑎᓱᑦᑕᐃᓕᓂᖅ ᐊᑕᒃᐅᓯᕐᓃᖕᒐᕐᑐᑯᓂᒃ ᐃᖃᓗᓐᓂᐊᕐᓗᓂ, ᐊᒻᒪᓗᑦᑕᐅᖅ ᑖᒃᑯᓄᖓ ᐊᑕᔪᑦ ᓇᔪᒐᐃᑦ;

2. ᐱᓕᕆᒐᕕᐅᔪᖅ ᐊᐅᓚᓂᖃᕆᐊᓕᒃ ᒪᑐᐃᖓᔪᒥᒃ, ᐊᓚᒃᑲᐅᒪᔪᒥᒃ, ᐊᒻᒪᓗ ᑲᒪᒍᓐᓇᓂᕐᒥᒃ ᐱᐅᓯᓕᒻᒥᒃ ᐊᔾᔨᒌᒥᒃ ᐃᑲᔪᕐᓯᓗᓂ ᐃᓗᓐᓇᖏᓐᓂᒃ ᓄᓇᕗᕐᒥᐅᓂᒃ;

3. ᑐᓂᐅᖃᐃᓗᓂ ᑮᓇᐅᔾᔭᕐᓗᓂ ᑕᕆᐅᕐᒥᒃ ᐃᒪᕐᒥᐅᑕᕐᓂᐊᒐᕐᓂᒃ, ᓈᒻᒪᒋᔭᐅᓂᕐᓴᐃᑦ ᑐᓂᔭᐅᓗᑎᒃ ᐅᑯᓄᖓ:
   a. ᓄᓇᕗᕐᒥᐅᑦ ᐊᒻᒪᓗ ᐊᐅᓚᓂᓖᑦ ᑐᓂᓯᔪᑦ ᐃᑲᔪᕐᓯᒍᑎᓂᒃ ᓄᓇᕗᕐᒥ ᑮᓇᐅᔾᔭᕐᓴᕈᑎᓄᑦ (*ᐊᖏᕐᑲᑎᕆᒍᑎᑦ* ᐃᓚᖓ 5.6.45);
   b. ᓄᓇᓖᑦ ᐃᓗᐊᓃᑦᑐᑦ ᐊᕕᑦᑐᕐᓯᒪᔫᑉ ᖃᓂᒋᔭᖓᓂ ᐱᔭᕐᓴᑦ, ᐱᓗᐊᕐᑐᒥᒃ ᐃᓗᐊᓂ ᓄᓇᑖᖑᓯᒪᔫᑉ (*ᐊᖏᕐᑲᑎᕆᒍᑎᑦ* ᐃᓚᖓ 15.3.7);
   c. ᑮᓇᐅᔾᔭᒍᑕᐅᒍᓐᓇᕐᓗᓂ ᐱᑕᕐᑲᕈᓐᓇᕐᑐᖅ ᐃᕐᑲᓗᓐᓂᐊᕐᑎᓄᑦ; ᐊᒻᒪᓗ
   d. ᐃᕐᑲᓗᓐᓂᐊᕐᑏᑦ ᐊᓚᒃᑲᐃᒍᓐᓇᕐᑐᑦ ᖃᐅᔨᒪᓇᕐᑐᒥᒃ ᐊᑕᓂᖏᑦ ᓇᓗᓇᐃᕐᑕᓄᑦ ᐃᕐᑲᓗᓐᓂᐊᒐᕐᓄᑦ;

4. ᐊᖏᔪᒥᒃ ᑲᒪᕐᑲᑕᐅᓂ ᐱᑕᕐᑲᕈᓐᓇᕐᑐᓂᒃ ᑮᓇᐅᔾᔭᕐᓗᓂ ᑲᒪᒋᔭᓂᒃ ᐊᓚᒃᑲᕐᑎᑕᖏᓐᓂᒃ ᐅᕝᕙᓘᓐᓃᑦ ᓇᒻᒥᓂᖏᓂᒃ ᐊᕕᑦᑐᕐᓯᒪᔪᓂ ᐆᒪᔪᓕᕆᔨᑦ ᑎᒥᖏᑕ (ᐊᕕᑦᑐᕐᓯᒪᔪᓂ ᐆᒪᔪᓕᕆᔨᑦ) ᐊᒻᒪᓗ ᐊᖑᓇᓱᒃᑏᑦ ᐊᒻᒪᓗ ᒥᑭᒋᐊᕐᓂᐊᕐᑏᑦ ᑎᒥᖏᑦ (ᐊᖑᓇᓱᒃᑐᓕᕆᔨᑦ) ᓯᕗᓪᓕᐅᒋᐊᓖᑦ (*ᐊᖏᕐᑲᑎᕆᒍᑎᑦ* ᐃᓚᖓ 5.1.3(a)(iii) ᐊᒻᒪᓗ 5.6.39); ᐊᒻᒪᓗ

5. ᐃᒪᕐᒥᐅᑕᕐᓂᐊᒐᐃᑦ ᑲᒪᒋᔭᐅᒋᐊᓖᑦ ᐱᐅᓯᓕᒻᒥᒃ ᐃᒫᒃ ᑐᓂᓯᒍᑏᑦ ᐃᑲᔪᕐᓯᒍᑎᓂᒃ ᐃᓄᓐᓄᑦ ᐊᒻᒪᓗ ᓄᓇᕗᕐᒥᐅᓄᑦ. ᐱᕈᕐᓴᐃᒍᑎᕐᑲᒃᑲᓂᕐᓂᖅ ᑮᓇᐅᔾᔭᕐᑖᓂᒃ ᐱᑕᕐᑲᕆᐊᓕᒃ ᐊᒻᒪᓗ ᐱᑕᕐᑲᕈᓐᓇᕐᑐᖅ ᐊᒥᓱᓂᒃ:
   a. ᐊᔾᔨᐅᖏᑦᑐᒥᒃ ᐃᓱᒪᒋᔭᕐᑲᕐᓂᖅ ᐱᕈᕐᓴᐃᒍᑎᕐᑲᒃᑲᓂᕐᓂᕐᒥᒃ ᑮᓇᐅᔭᓂᒃ ᐊᓚᒃᑲᐃᔪᓂᒃ ᐊᑐᕐᑐᓂᒃ, ᐃᖅᑲᓇᐃᔾᔭᕐᓴᓂᒃ, ᐱᓕᒻᒪᕐᓴᐃᒍᑎᓂᒃ ᐊᒻᒪᓗ ᐃᓕᓐᓂᐊᕈᑎᓂᒃ ᐱᕕᕐᓴᓂᒃ ᓄᕗᕐᒥᐅᓄᑦ; ᐊᒻᒪᓗ
   b. ᐊᓯᒃᑲᓐᓂᖏᑦ ᐃᓱᒪᒋᔭᑦ ᐱᕈᕐᓴᐃᒍᑎᕐᑲᒃᑲᓂᕐᓂᕐᒧᑦ ᐃᕐᑲᓗᓐᓂᐊᕐᑎᓂᒃ, ᑕᒪᒃᑯᐊ ᐃᑲᔪᕐᓂᐊᕐᓗᑎᒃ ᐃᖅᑲᓇᐃᔾᔭᕐᓴᑎᒍᑦ ᐊᒻᒪᓗ ᑮᓇᐅᔾᔭᕐᓴᐅᑎᓄᑦ ᐃᑲᔪᕐᓯᒍᑏᑦ ᓄᓇᕗᕐᒥ.

ᓈᓴᐅᑎᓕᕐᓱᐃᓗᓂ ᑐᑭᒧᐊᕈᑏᑦ:
7.0 ᐱᑕᖃᑦᓚᕆᒋᐊᓕᒃ ᐃᑉᐱᒍᓱᑦᓗᓂ ᑲᒪᔨᐅᓂᕐᒥᒃ

ᐱᕐᑲᑕᐅᒍᓐᓇᕐᓗᓂ ᑐᓂᐅᖃᒐᕐᓂᒃ, ᐃᓗᓐᓇᑎᒃ ᒪᓕᒐᑦ ᐊᑖᓂ ᐃᓚᖓ 7.0 ᓈᒻᒪᑦᑐᒥᒃ ᐱᔭᕇᕐᑕᐅᒋᐊᓖᑦ ᒪᓕᓪᓗᑎᒃ ᐃᓚᖓᓂᒃ 6 ᐊᑐᐊᒐᐃᑦ. ᐅᓂᒃᑳᕈᑎᕐᑲᕐᓗᓂ ᐱᑕᖃᑦᓚᕆᒋᐊᓕᓐᓂᒃ, ᐊᑏ ᑕᑯᓯᐅᒃ ᓇᓗᓇᐃᔭᐅᑦ 7.0.1 ᐱᑕᕐᑲᕆᐊᓖᑦ ᑐᓴᕋᕐᓴᑦ ᐊᒻᒪᓗ ᐅᕐᑲᐅᓯᑦ ᑭᓪᓕᖏᑦ. ᐃᒪᐃᓐᓂᕐᐸᑦ ᖃᓄᑐᐃᓐᓇᖅ ᐊᓂᒍᕐᑐᒥ ᒪᓕᕐᓯᐊᖏᓐᓂᒃ ᑕᐃᒪᙵᓂᒃ ᑭᖑᓪᓕᕐᐹᒥᒃ ᐱᒐᓱᐊᕐᓂᖅ ᑐᓂᐅᖃᒐᕐᓂᒃ, ᐅᖃᐅᑕᐅᒋᐊᓖᑦ ᐅᕝᕙᓘᑦᑐᑦ ᓇᓗᓇᐃᔭᐅᑦ 7.0.2, ᐊᒻᒪᓗ ᐊᓚᒃᑲᐃᒍᓐᓇᕐᑐᖅ ᐃᓄᐃᓴᓐᓂᕐᓴᓂᒃ ᑐᓂᐅᖃᒐᕐᓂᒃ ᑐᓂᔭᐅᓚᐅᕐᓯᒪᔪᓂᒃ ᐱᒋᐊᓕᕐᑎᓪᓗᒍ ᑭᖑᕐᓕᐹᒥᒃ ᑐᓂᐅᖃᐃᓂᕐᒧᑦ ᐅᑎᕐᑕᕐᑐᖅ.

ᓇᓗᓇᐃᔭᐅᑦ 7.0.1 ᐱᑕᖃᑦᓚᓇᒋᐊᓖᑦ (ᒪᓕᑦᑐᒍ ᐃᓚᖓ 6) ᐱᑕᖃᓇᐊᖃᕐᑐᑦ ᐅᖃᐅᑕᐅᓗᑎᒃ ᐊᑐᓂᑦ ᐱᒐᓱᐊᕐᓗᓂ ᑐᓂᐅᖃᒐᕐᓂᒃ. ᐅᓂᒃᑳᓕᐅᕐᓂᕐᒧᑦ ᐱᑕᖃᓇᐊᓖᑦ ᐊᒻᒪᓗ ᐅᖃᐅᓯᑦ ᑭᑦᓕᖏᑦ ᐅᖃᐅᑕᐅᒪᔪᑦ ᐊᑐᓂᑦ ᒪᓕᒐᕐᓂ					
ᖃᐅᔨᒋᐊᕐᕕᖕᒋᑦ ᑲᒪᒋᔭᖕᒋᓂᒃ	ᐅᓂᒃᑳᓕᐅᕐᓂᕐᒧᑦ ᐱᑕᖃᓇᐊᓖᑦ	ᐅᓂᒃᑳᓕᐅᕐᓗᓂ ᒪᓕᒐᑦ	ᒪᓕᕐᓱᐊᕐᐸ (ᐃ/ᐋᒐᒐ)	ᓇᓗᓇᐃᔭᐅᑏᑦ ᐃᒻᒥᒃᑰᖓᔪᑦ ᐱᑕᖃᓇᐊᓖᑦ	ᓇᓗᓇᐃᔭᐅᑏᑦ ᐃᓗᓕᖏᓐᓂᒃ ᐊᒻᒪᓘᓐᓃᑦ ᓇᓗᓇᐃᔭᐃᓂᕐᒧᑦ ᐅᓂᒃᑳᑦ, ᐱᑕᖃᓇᐊᖃᕐᐸᑦ (ᐊᑐᕐᓗᒍ ᑎᑎᕋᕕᖕᒋᒃᑲᓐᓂᖅ ᑕᐃᒪᐃᒍᐊᖃᕐᐸᑦ)
6.1a,c ᖃᐅᔨᒪᓇᕐᓂᖓ ᒪᓕᕐᓱᐊᕐᓂᐅᑉ ᐃᒪᕐᒥᐅᑕᓕᓇᔨᑦ ᒪᓕᒐᓕᐊᖏᓐᓂᒃ ᐊᒻᒪᓗᓄ ᐊᑐᐊᒐᕐᓂᒃ ᐱᑕᖃᓇᐊᓖᑦ. ᐊᓂᒍᕐᑐᓂ 5 ᐊᒡᕋᒍᓂ, ᓇᓗᓇᐃᕐᓗᒋᑦ ᖃᓄᑐᐃᓐᓇᖅ ᐱᔾᔪᑕᐅᔪᑦ ᒪᓕᕐᓱᐊᖏᓐᓂᕐᒧᑦ ᐱᓪᓗᒋᑦ ᐅᑯᐊ ᒪᓕᒐᑦ. ᐊᑏ ᖃᐅᔨᒋᐊᕐᓯᐅᒃ ᐃᒪᕐᒥᐅᑕᓕᓇᔨᑦ ᐊᒻᒪᓗ ᐃᖏᒐᕋᔾᔪᑎᓕᓇᔨᑦ ᑲᓇᑕᒥ ᒪᓕᕐᓱᐊᕐᓂᕐᒧᑦ ᖃᐅᔨᒋᐊᕐᕕᖕᒋᑦ ᓇᓗᓇᔭᐅᑏᑦ (ᓇᓗᓇᐃᔭᐅᑦ 7.0.2)	ᑐᓂᓗᒋ ᓇᓗᓇᐃᔭᐃᓂᕐᒧᑦ ᐅᓂᒃᑳᑦ ᐅᑯᖓᑦ ᐃᒪᕐᒥᐅᑕᓕᓇᔨᑦ ᐊᓚᒃᑲᕐᓗᒍ ᖃᐅᔨᒪᓇᕐᑐᖅ ᒪᓕᕐᓱᐊᓂᕐᒥᒃ ᐃᒪᕐᒥᐅᑕᓕᓇᔨᑦ ᐊᑐᐊᒐᖏᓐᓂᒃ ᐅᑯᓇᓂ ᐱᔾᔪᑎᓕᓐᓂ	ᐊᑐᕐᑐᑦ ᒪᓕᒐᓕᐊᑦ ᐊᒻᒪᓗ ᐊᑐᐊᒐᐃᑦ ᐱᑕᖃᓇᐊᓖᑦ ᐃᒪᕐᒥᐅᑕᓕᓇᔨᓂ (6.1a)		ᑕᑯᒍᒃ ᓇᓗᓇᐃᐅᔭᐅᑦ 7.0.2	ᐊᑐᖏᑦᑐᖅ
		ᐊᔪᖏᒍᑎᓂ ᒪᓕᒃᑕᐅᒋᐊᖓᑦ		ᑕᑯᒍᒃ ᓇᓗᓇᐃᐅᔭᐅᑦ 7.0.2	ᐊᑐᖏᑦᑐᖅ
		ᐊᐅᓚᕐᓯᒍᑏᑦ (6.1a)		ᑕᑯᒍᒃ ᓇᓗᓇᐃᐅᔭᐅᑦ 7.0.2	ᐊᑐᖏᑦᑐᖅ
		ᐊᐅᓚᕐᓯᓂᕐᒧᑦ ᐸᕐᓇᒍᑏᑦ (6.1a)		ᑕᑯᒍᒃ ᓇᓗᓇᐃᐅᔭᐅᑦ 7.0.2	ᐊᑐᖏᑦᑐᖅ
		ᐱᓗᐊᑦᑕᐃᓕᓗᓂ ᐊᖑᓇᓱᓐᓂᖅ (6.1a)		ᑕᑯᒍᒃ ᓇᓗᓇᐃᐅᔭᐅᑦ 7.0.2	ᐊᑐᖏᑦᑐᖅ
		ᑲᑐᑎᔪᖃᑦᐸᑦ ᒪᓕᒐᑦ (6.1a)		ᑕᑯᒍᒃ ᓇᓗᓇᐃᐅᔭᐅᑦ 7.0.2	ᐊᑐᖏᑦᑐᖅ
		ᐃᓘᓐᓇᑎᒃ ᐊᑐᕐᑐᑦ ᐊᑦᑕᓇᕐᑐᒦᑦᑐᓕᓇᐅᑎᓂ ᑲᒪᒍᓯᐅᔪᑦ ᑕᕿᐅᕐᒥ ᐆᒪᔪᕐᓂᒃ ᐊᑦᑕᓇᕐᑐᒦᑦᑐᓂᒃ (6.1c)		ᑕᑯᒍᒃ ᓇᓗᓇᐃᐅᔭᐅᑦ 7.0.2	ᐊᑐᖏᑦᑐᖅ
6.1b ᖃᐅᔨᒪᓇᕐᓂᖓ ᒪᓕᕐᓱᐊᕐᓂᐅᑉ ᐊᑐᕐᑐᓂᒃ ᐃᖏᒐᕋᔾᔪᑎᓕᓇᔨᑦ ᑲᓇᑕᒥ ᒪᓕᒐᓕᐊᖏᓐᓂᒃ ᐊᒻᒪᓗ ᐊᑐᐊᒐᕐᓂᒃ ᐱᑕᖃᓇᐊᓖᓐᓂᒃ. ᐊᓂᒍᕐᑐᓂ 5 ᐊᒡᕋᒍᓂ, ᓇᓗᓇᐃᕐᓗᒋᑦ ᖃᓄᑐᐃᓐᓇᖅ ᐱᔾᔪᑕᐅᔪᑦ ᒪᓕᕐᓱᐊᖏᓐᓂᕐᒧᑦ ᐱᓪᓗᒋᑦ ᐅᑯᐊ ᒪᓕᒐᑦ. ᐊᑏ ᖃᐅᔨᖏᐊᕐᓯᐅ ᐃᒪᕐᒥᐅᑕᓕᓇᔨᑦ ᐊᒻᒪᓗ ᐃᖏᒐᕋᔾᔪᑎᓕᓇᔨᑦ ᑲᓇᑕᒥ ᒪᓕᕐᓱᐊᕐᓂᕐᒧᑦ	ᐅᓂᓗᒋᑦ ᓇᓗᓇᐃᔭᐅᑏᑦ ᐅᓂᒃᑳᑦ ᐅᑯᖓᑦ ᐃᖏᒐᕋᔾᔪᑎᓕᓇᔨᑦ ᑲᓇᑕᒥ ᐊᓚᒃᑲᕐᓗᒍ ᖃᐅᔨᒪᓇᕐᑐᖅ ᒪᓕᕐᓱᐊᕐᓂᕐᒥ ᐃᖏᒐᕋᔾᔪᑎᓕᓇᔨᑦ ᑲᓇᑕᒥ ᐊᑐᐊᒐᖏᓐᓂᒃ ᐅᑯᓇᓂ. ᑐᓂᓗᒋᑦ ᓇᓗᓇᐃᔭᐅᑏᑦ ᐅᒥᐊᕐᔪᐊᒥᒃ ᓇᒻᒥᓂᕐᖃᕐᓂᕐᒧᑦ ᐊᒻᒪᓘᓐᓃᑦ ᐊᐅᓚᕐᓯᓂᕐᒧᑦ ᐱᔾᔪᑕᐅᓪᓗᓯ ᑎᑎᕋᕐᑕᐅᒪᔪᑦ ᐅᑭᓂ ᐃᖏᒐᕋᔾᔪᑎᓕᓇᔨᑦ ᑲᓇᑕᒥ	ᐊᑐᓂᑦ ᑐᓂᐅᖃᒐᕐᓂᒃ ᑎᒍᒥᐊᕐᑏᑦ ᒪᓕᒋᐊᓖᑦ ᐃᓘᓐᓇᖏᓐᓂᒃ ᐃᖏᒐᕋᔾᔪᑎᓕᓇᔨᑦ ᑲᓇᑕᒥ ᐊᑐᕐᑐᓂᒃ ᐊᑭᑖᓂᒃ ᑲᒪᔨᐅᓂᕐᒧᑦ ᐱᑕᖃᓇᐊᓖᓐᓂᒃ ᐃᖃᓗᓐᓂᐊᕈᑎᓂ ᐅᒥᐊᕐᔪᐊᓂ (6.1b)		ᑕᑯᒍᒃ ᓇᓗᓇᐃᐅᔭᐅᑦ 7.0.2	ᐊᑐᖏᑦᑐᖅ

ᖃᐅᔨᒋᐊᕐᕕᒃᓴᑦ ᓇᓗᓇᐃᔭᐅᑏᑦ (ᓇᓗᓇᐃᔭᐅᑦ 7.0.2)					
ᖃᐅᔨᒋᐊᕐᕕᓴᑦ ᑲᒪᒋᔭᑦᓴᓂᒃ	ᐅᓂᒃᑳᓕᐅᕐᓂᕐᒧᑦ ᐱᑕᖃᕆᐊᓖᑦ	ᐅᓂᒃᑳᓕᐅᕐᓗᓂ ᒪᓕᒐᑦ	ᒪᓕᕐᓯᐊᕐᐹ (ᐃ/ᐊᒡᒐ)	ᓇᓗᓇᐃᔭᐅᑏᑦ ᐃᒻᒥᒃᑰᖕᒐᔪᑦ ᐱᑕᖃᕆᐊᓖᑦ	ᓇᓗᓇᐃᔭᐅᑏᑦ ᐃᓗᓕᖏᓐᓂᒃ ᐊᒻᒪᓗᓐᓂᑦ ᓇᓗᓇᐃᔭᐃᓂᕐᒧᑦ ᐅᓂᒃᑳᑦ, ᐱᑕᖃᕆᐊᖃᐸᑦ (ᐊᑐᕐᓗᒍ ᑎᑎᕋᕐᕕᓴᒃᑲᓐᓂᖅ ᑕᐃᒪᐃᒍᐊᖃᐸᑦ)
6.2 ᖃᐅᔨᓴᕐᓂᖅ ᐊᒻᒪᓗ ᐅᓂᒃᑳᓕᐅᕐᓂᖅ	ᑐᓂᓗᒋ ᑎᑎᕋᕐᓯᒪᔪᑦ ᑭᐅᔾᔪᑏᑦ ᐅᑯᓂᖓ ᖃᐅᔨᓴᕐᓂᕐᒧᑦ ᐊᒻᒪᓗ ᐅᓂᒃᑳᓕᐅᕐᓂᕐᒧᑦ ᐱᑕᖃᕆᐊᓕᓐᓂᒃ	ᐊᑐᓂᑦ ᑐᓂᐅᖃᒐᕐᓂᒃ ᑎᒍᒥᐊᕐᑏᑦ ᑐᓂᓯᒋᐊᓖᑦ ᓈᒻᒪᑦᑐᓂᒃ ᐃᑲᔪᕈᑎᓂᒃ ᐊᒻᒪᓗ ᐃᑲᔪᕐᑎᒋᓗᒋᑦ ᐱᕐᓗᒋᑦ ᐊᑐᕐᑐᑦ ᖃᐅᔨᓴᕐᓂᕐᒧᑦ ᐱᒋᐊᕐᑕᑦ ᑐᕐᓯᕋᕐᐸᑕ ᐆᒪᔪᓕᕆᔨᕐᔪᐊᑦ ᐅᕝᕙᓘᓐᓂᑦ ᐃᒪᕐᒥᐅᑕᓕᕆᔨᑦ, ᐱᕐᓗᒋᑦ ᑐᕐᓯᕋᕈ ᑏᑦ ᐊᑐᕐᑎᑕᑦ ᐃᒻᒥᒃᑯᑦ ᐃᖃᓗᓐᓂᐊᕐᑎᓄᑦ ᐅᕝᕙᓘᓐᓂᑦ ᐊᖅᑯᑎᒋᓗᑦ ᑲᑐᔾᔨᖃᑎᑦ (6.2a)		ᐃ	250ᓂᒃ ᐅᖃᐅᓯᖃᕐᓗᒍ ᐅᕝᕙᓘᓐᓂᑦ ᐃᓄᐃᓴᓐᓂᕐᓴᓂᒃ: ᓇᓗᓇᐃᕐᓗᒋᑦ ᖃᓄᑐᐃᓐᓇᖅ ᖃᐅᔨᓴᕐᓂᕐᒧᑦ ᐱᒋᐊᕐᑕᑦ ᐋᕿᓯᕐᑕᖏᑦ ᐅᕝᕙᓘᓐᓂᑦ ᐱᑕᖃᕐᑎᑕᖏᑦ ᐃᒪᕐᒥᐅᑕᓕᕆᔨᑦ ᐅᕝᕙᓘᓐᓂᑦ ᐆᒪᔪᓕᕆᔨᕐᔪᐊᑦ ᐊᒻᒪᓗ ᓇᓗᓇᐃᕐᓗᒋᑦ ᖃᓄᑐᐃᓐᓇᖅ ᐃᑲᔪᕈᑏᑦ ᐅᕝᕙᓘᓐᓂᑦ ᐃᑲᔪᕐᑕᐅᒍᑏᑦ ᐃᓕᕐᓯᓐᓂᒃ ᑐᓂᔭᑦ
		ᐊᑐᓂᑦ ᑐᓂᐅᖃᒐᕐᓂᒃ ᑎᒍᒥᐊᕐᑏᑦ ᑲᑎᕐᓯᐃᒋᐊᓖᑦ ᑎᑎᕋᕐᓯᒪᔪᓂᒃ ᐊᒻᒪᓗ ᑐᓂᓗᒋᑦ ᐅᓂᒃᑳᑦ ᐃᖃᓗᓐᓂᐊᕐᓗᓂ ᐊᐅᓚᓂᐅᔪᓂᒃ (ᐃᓚᐅᓗᑎᒃ ᐊᑐᕐᑐᐊᕐᓂᖅ ᐊᒻᒪᓗ ᐃᑳᕐᑎᕐᓯᓂᖅ), ᐱᒋᐊᖃᕐᒪᒋᑦ ᐆᒪᔪᓕᕆᔨᕐᔪᐊᑦ ᐅᕝᕙᓘᓐᓂᑦ ᐃᒪᕐᒥᐅᑕᓕᕆᔨᑦ (6.2b)		ᐊᒡᒐ	250ᓂᒃ ᐅᖃᐅᓯᖃᕐᓗᒍ ᐅᕝᕙᓘᓐᓂᑦ ᐃᓄᐃᓴᓐᓂᕐᓴᓂᒃ: ᑐᓂᓗᒋᑦ ᖃᓄᑐᐃᓐᓇᖅ ᓇᓗᓇᐃᕐᓯᒍᑏᑦ ᓇᒥ ᐃᖃᓗᓐᓂᐊᕐᒪᖔᕐᐱᑦ ᐊᒻᒪᓗ ᓇᒥ ᐃᖃᓗᓐᓂᕐᒪᖔᕐᐱᑦ. ᑖᒃᑯᐊ ᐱᑕᖃᕆᐊᓖᑦ ᖃᓄᑐᐃᓐᓇᖅ ᐃᖃᓗᒐᓱᓐᓂᕐᒥᒃ ‘ᐊᑐᕐᑐᐊᕐᓗᓂ’, ᐃᑳᕐᑎᕐᓯᓗᓂ. ᖃᖏᐅᑎᓐᓂᕈᕕᑦ ᐱᔭᕐᓴᓂᒃ ᐅᕝᕙᓘᓐᓂᑦ ᐃᓄᕐᓯᓐᓂᕈᕕᑦ ᐱᔭᕐᓴᓂᒃ. ᖃᐅᔨᒋᐊᕐᓗᒋᑦ ᓇᓗᓇᐃᔭᐃᓂᕐᒧᑦ ᐅᓂᒃᑳᑦ.	
		ᐊᑐᓂᑦ ᑐᓂᐅᖃᒐᕐᓂᒃ ᑎᒍᒥᐊᕐᑏᑦ ᑐᓂᓯᒋᐊᓖᑦ ᐊᑐᕐᑐᓂᒃ ᐃᓄᐃᑦ ᖃᐅᔨᒪᔭᑐᖃᖏᓐᓂᒃ – ᑐᓯᑎᕋᕐᐸᑕ ᐆᒪᔪᓕᕆᔨᕐᔪᐊᑦ ᐅᕝᕙᓘᓐᓂᑦ ᐃᒪᕐᒥᐅᑕᓕᕆᔨᑦ – ᐃᑲᔪᕐᓗᒋᑦ ᐊᒻᒪᓗ ᑐᓂᓗᒋᑦ ᐃᒪᕐᒥᐅᑕᕐᓂᐊᒐᕐᓂᒃ ᖃᐅᔨᓴᕈᑏᑦ (6.2c)		ᐃ	ᓇᓗᓇᐃᔭᕐᓗᒋᑦ 250ᓂᒃ ᐅᖃᐅᓯᖃᕐᓗᒍ ᐅᕝᕙᓘᓐᓂᑦ ᐃᓄᐃᓴᓐᓂᕐᓴᓂᒃ: ᐊᓚᒃᑲᕐᓗᒍ ᖃᓄᖅ ᐱᓕᕆᔾᕕᓯ – ᑐᓯᕋᕐᑐᖃᕐᐸᑦ ᑐᓂᓯᓂᕐᒥᒃ ᐃᓄᐃᑦ ᖃᐅᔨᒪᔭᑐᖃᖏᓐᓂᒃ ᐃᑲᔪᕐᓗᒋ ᐊᒻᒪᓗ ᑲᒪᒋᓗᒋᑦ ᐃᒪᕐᒥᐅᑕᕐᓂᐊᒐᕐᓂᒃ ᖃᐅᔨᓴᕐᓂᑦ – ᑐᓂᓯᓯᒪᒻᒪᖔᑕ ᐸᕐᓇᒍᑎᓂᒃ ᑐᓂᓗᒋᑦ ᐃᓄᐃᑦ ᖃᐅᔨᒪᔭᑐᖃᖏᑦ.

6.3 ᓇᔪᒐᕐᓂᒃ ᐊᒻᒪᓗ ᐊᕙᑖᓂᒃ ᓴᐳᒻᒥᓂᖅ	ᑐᓂᓗᒋ ᑎᑎᕋᕐᓯᒪᔪᑦ ᑭᐅᔾᔪᑏᑦ ᐅᑯᓄᖓ ᖃᐅᔨᓴᕐᓂᕐᒧᑦ ᐊᒻᒪᓗ ᐅᓂᒃᑳᓕᐅᕐᓂᕐᒧᑦ ᐱᑕᖃᕆᐊᓖᑦ	ᐊᑐᓂᑦ ᑐᓂᐅᖃᒐᕐᓂᒃ ᑎᒍᒥᐊᕐᑏᑦ ᐃᒪᐃᒋᐊᓖᑦ: 1. ᐃᑲᔪᕆᐊᓖᑦ ᓇᓗᓇᐃᔭᕐᑕᐅᑎᓪᓗᒋᑦ ᓱᕋᑲᐅᑎᒋᔭᕐᑐᑦ ᓇᔪᒐᐃᑦ ᓇᓕᖕᒋᑦ ᑕᐃᒪᐃᕐᑯᔨᐸᐸᑕ ᐆᒪᔪᓕᕆᔨᕐᔪᐊᑦ ᐅᕝᕙᓘᓐᓃᑦ ᐃᒪᕐᒥᑕᓕᕆᔨᑦ, ᐱᓪᓗᒋᑦ ᓇᓗᓇᐃᕐᑕᑦ ᐊᓚᒃᑲᐅᒪᑎᑕᑦ ᐃᖅᑲᖓᓂ ᐱᕈᕐᑐᑦ ᐊᒻᒪᓗ ᐊᕿᑦᑐᔾᔭᑦ (6.3a), 2. ᐃᕐᑲᓗᓐᓂᐊᑦᑕᐃᓕᒋᐊᓖᑦ ᓇᓕᖕᒋᓐᓂ ᐊᑐᕐᓂᓕᒻᒥᒃ ᓇᓗᓇᐃᕐᑕᑦ ᐆᒪᔪᓕᕆᔨᕐᔪᐊᓄᑦ ᐅᕝᕙᓘᓐᓃᑦ ᐃᒪᕐᒥᐅᑕᓕᕆᔨᓄᑦ ᓱᕋᑲᐅᑎᒋᔭᕐᑐᑦ ᓇᔪᒐᐃᑦ ᓇᓕᖕᒋᑦ ᑕᒫᓂ ᐃᕐᑲᓗᓐᓂᐊᕆᐊᖃᖕᒋᓪᓗᓂ (6.3b), 3. ᒪᓕᒋᐊᓖᑦ ᐃᒪᕐᒥᐅᑕᓕᕆᔨᑦ ᐅᕝᕙᓘᓐᓃᑦ ᐆᒪᔪᓕᕆᔨᕐᔪᐊᑦ ᐊᒃᕕᐊᕈᑎᖕᒋᓐᓂᒃ ᐃᕐᑲᓗᓐᓂᐊᕐᓂᕐᒧᑦ ᓴᐳᒻᒥᔭᑦ ᐊᒻᒪᓘᓐᓃᑦ ᓱᕋᑲᐅᑎᒋᔭᕐᑐᑦ ᓇᓕᖕᒋᓐᓂ, ᑕᐃᒫᒃ ᑎᑎᕋᕐᓯᒪᒻᒪᑕ ᐊᑐᕐᑐᓂ ᐊᔪᖕᒋᒍᑎᓂ ᒪᓕᒃᑕᐅᒋᐊᓕᓐᓂ, ᐊᐅᓚᕐᓯᒍᑎᓂ, ᐊᐅᓚᕐᓯᓂᕐᒧᑦ ᐸᕐᓇᒍᑎᓂ, ᐱᓗᐊᕐᑕᐃᓕᓂᕐᒧᑦ ᐸᕐᓇᒍᑎᓂ, ᑲᑐᑎᓗᓂ ᒪᓕᖕᒐᕐᓂ ᐊᒻᒪᓗ ᐊᓯᖕᒋᓐᓂᒃ ᐊᑐᕐᑐᓂ ᐊᑐᐊᒐᕐᓂ ᐅᕝᕙᓘᓐᓃᑦ ᒪᓕᒐᕐᓂ ᑎᑎᕋᕐᑕᐅᒪᔪᓂ (6.3c), ᐊᒻᒪᓗ 4. ᐊᑐᕆᐊᓖᑦ ᓈᒻᒪᕐᑐᓂᒃ ᑲᒪᒍᓯᐅᔪᓂᒃ ᐱᑕᖃᕐᑕᐃᓕᓗᒍ ᐸᒡᕕᒐᓐᓂᖅ ᑕᕆᐅᕐᒥ ᐳᐃᔨᓂᒃ. (6.3d).		ᐃ	250ᓂᒃ ᐅᖃᐅᓯᖃᕐᓗᒍ ᐅᕝᕙᓘᓐᓃᑦ ᐃᓄᐃᓴᓐᓂᕐᓴᓂᒃ ᓇᓗᓇᐃᔭᕐᓗᒋᑦ ᖃᓄᖅ ᐱᓕᕆᒐᕐᓯ ᒪᓕᕐᓯᒪᒻᒪᖕᒐᑕ ᑖᒃᑯᓂᖓ ᐱᑕᖃᕆᐊᓕᓐᓂᒃ (1000 ᖃᐅᔨᑦ ᐊᒥᓲᓂᕐᐹᑦ ᐃᓘᓐᓇᖕᒋᓐᓂ 4 ᒪᓕᒐᕐᓂ)
ᖃᐅᔨᒋᐊᕐᕕᕐᓴᑦ ᑲᒪᒋᔭᓴᓂᒃ	ᐅᓂᒃᑳᓕᐅᕐᓂᕐᒧᑦ ᐱᑕᖃᕆᐊᓖᑦ	ᐅᓂᒃᑳᓕᐅᕐᓗᓂ ᒪᓕᒐᑦ	ᒪᓕᕐᓯᐊᕐᐹ (ᐃ/ᐋᒐᒐ)	ᓇᓗᓇᐃᔭᐅᑏᑦ ᐃᒻᒥᒃᑰᖕᒐᔪᑦ ᐱᑕᖃᕆᐊᓖᑦ	ᓇᓗᓇᐃᔭᐅᑏᑦ ᐃᓗᓕᖕᒋᓐᓂᒃ ᐊᒻᒪᓘᓐᓃᑦ ᓇᓗᓇᐃᔭᐃᓂᕐᒧᑦ ᐅᓂᒃᑳᑦ, ᐱᑕᖃᕆᐊᖃᕐᐸᑦ (ᐊᑐᕐᓗᒍ ᑎᑎᕋᕐᕕᖕᒃᑲᓐᓂᖅ ᑕᐃᒪᐃᒍᐊᖃᕐᐸᑦ)
6.4 ᐃᑉᐱᒋᔭᓖᑦ ᐅᒥᐊᕐᔪᐊᑦ ᐊᒻᒪᓗ ᐱᓕᒻᒪᕐᓴᐃᓂᕐᒧᑦ ᐱᑕᖃᕆᐊᓖᑦ	ᐃᓚᐅᓪᓗᓂ ᓇᓗᓇᐃᔭᐃᓂᕐᒧᑦ ᐅᓂᒃᑳᓄᑦ ᐅᕙᖓᑦ ᐃᖏᒐᕐᔪᑎᓕᕆᔨᑦ ᑲᓇᑕᒥ ᓇᓗᓇᐃᔭᕐᓗᒋᑦ ᐱᔾᔪᑕᐅᔪᑦ ᒪᓕᕐᓯᐊᖏᓐᓂᕐᒧᑦ (ᐃᖏᒐᕐᔪᑎᓕᕆᔨᑦ ᑲᓇᑕᒥ ᐱᑕᖃᖅᒋᓗᐊᕐᑐᑦ) ᐅᕙᓂ 6.4 ᒪᓕᒐᕐᓂ (ᐅᕙᓂ ᓇᓗᓇᐃᔭᐅᑉ 7.0.2). ᑐᓂᓗᒋᑦ ᑎᑎᕋᕐᓯᒪᔪᑦ ᑭᐅᔾᔪᑏᑦ ᐊᑐᓂᑦ ᐅᓂᒃᑳᓕᐅᕐᓗᓂ ᒪᓕᒐᕐᓂᒃ, ᐊᒻᒪᓗ ᐃᓚᒋᓕᐅᓯᒪᔪᑦ	ᐊᑐᓂᑦ ᑐᓂᐅᖃᒐᕐᓂᒃ ᑎᒍᒥᐊᕐᑏᑦ ᑲᒪᒋᐊᓖᑦ ᓈᒻᒪᕐᑐᒥᒃ ᒪᕐᓗᑯᓂᒃ ᐊᐅᓚᕐᓯᒍᑎᓂᒃ (6.4a)		ᑕᑯᒍᒃ ᓇᓗᓇᐃᐅᔭᐅᑦ 7.0.2	ᓇᓗᓇᐃᔭᕐᓗᒋᑦ 250ᓂᒃ ᐅᖃᐅᓯᕐᓂᒃ ᐅᕝᕙᓘᓐᓃᑦ ᐃᓄᐃᓴᓐᓂᕐᓴᓂᒃ: ᖃᓄᖅ ᐱᓕᕆᒐᕐᓯ ᑲᒪᕙᒻᒪᖕᒐᑕ ᓈᒻᒪᕐᑐᒥᒃ ᒪᕐᓗᑯᓂᒃ ᐊᐅᓚᕐᓯᓂᕐᒥᒃ ᐃᓘᓐᓇᖕᒐᒍᑦ ᐊᖑᓇᓱᒃᑐᑎᒃ ᐊᐅᒪᓂᖕᒋᓐᓂ, ᐱᓗᐊᕐᑐᒥᒃ ᐊᓚᒃᑲᕐᓗᒍ ᓈᒻᒪᒋᔭᖅ ᐃᖏᕐᓯᓂᖅ ᖃᐅᑕᒫᑦ ᓴᓂᓐᓂᒃ.
		ᐊᑐᓂᑦ ᑐᓂᐅᖃᒐᕐᓂᒃ ᑎᒍᒥᐊᕐᑏᑦ ᒥᑭᔾᔪᒥᑎᕐᓯᒋᐊᓖᑦ ᐳᔪᕐᓗᓐᓂᒃ ᐃᖃᓗᓐᓂᐊᕐᓗᑎᒃ ᐊᐅᓚᓂᕐᒥᓂ (6.4b)		ᑕᑯᒍᒃ ᓇᓗᓇᐃᐅᔭᐅᑦ 7.0.2	ᓇᓗᓇᐃᔭᕐᓗᒋᑦ 250ᓂᒃ ᐅᖃᐅᓯᕐᓂᒃ ᐅᕝᕙᓘᓐᓃᑦ ᐃᓄᐃᓴᓐᓂᕐᓴᓂᒃ: ᖃᓄᖅ ᐱᓕᕆᒐᕐᓯ ᒥᑭᔾᔪᒥᑎᕐᓯᒐᓱᐊᕐᒪᖕᒐᑕ ᐳᔪᕐᓗᓐᓂᒃ ᑲᐸᐊᓇᕐᑐᓂᒃ ᐊᓚᒃᑲᕐᑐᓂᒃ ᐅᒥᐊᕐᔪᐊᖃ/ᐊᖑᓇᓱᓪᓗᓂ ᐊᐅᓚᓂᐅᔪᓂᒃ, ᐱᓗᐊᕐᑐᒥᒃ ᐱᓪᓗᒋᑦ ᐅᕐᓱᐊᓗᐃᑦ ᐊᒻᒪᓗ ᐅᕐᓱᕐᑎᑭᑏᑦ.

	ᑐᓴᕋᖅᑦ ᐱᔭᐅᒍᒪᑉᐸᑕ. ᑐᓂᓗᒋᑦ ᐊᔾᔨᖏᑦ ᐃᓕᑦᓯ ᐅᓪᓗᒥ ᐃᖏᒡᕋᔫᐊᑎᓕᕆᔨᑦ ᑲᓇᑕᒥ ᐅᒥᐊᖅᔫᐊᒥᒃ ᖃᐅᔨᓴᕈᑎᖏᑦ.	ᐊᑐᓂᑦ ᑐᓂᐅᖃᒐᖅᓂᒃ ᑎᒍᒥᐊᖅᑏᑦ ᑐᓂᓯᒋᐊᓖᑦ ᓈᒻᒪᖅᑐᓂᒃ ᐱᓕᒻᒪᖅᐃᓂᖅᒥᒃ ᐃᓗᓐᓇᖏᓐᓂᒃ ᐅᒥᐊᖅᔫᐊᒦᖅᑐᓂᒃ ᐱᓪᓗᒋᑦ ᐃᖅᐱᒍᓱᓪᓗᓂ ᐊᒻᒪᓗ ᓄᖑᓱᕐᕙᓪᓕᐊᖏᓪᓗᓂ ᐃᖃᓗᓐᓂᐊᖅᓂᖅ (6.4c)		ᐃ	ᓇᓗᓇᐃᐅᔭᖅᓗᒋᑦ 250ᓂᒃ ᐅᖃᐅᓯᖅᓂᒃ ᐅᕝᕙᓗᓐᓃᑦ ᐃᓄᐃᓴᓐᓂᖅᓴᓂᒃ: ᖃᓄᖅ ᐅᒥᐊᖅᔫᐊᒦᖅᑐᑦ ᐱᓕᒻᒪᖅᑕᐅᕙᒻᒪᖕᒐᑕ ᐃᑉᐱᒋᓗᒍ ᐃᑉᐱᒍᓱᓪᓗᓂ ᐊᒻᒪᓗ ᓄᖑᓱᕐᕙᓪᐊᓕᖏᓪᓗᓂ ᐊᖑᓇᓱᓐᓂᒥᖅ.
6.5 ᐃᑉᐱᒍᓱᓪᓗᓂ ᐃᖃᓗᓐᓂᐊᖅᓂᖅᒥᒃ ᐱᐅᓯᐅᒧᑦ ᐊᒻᒪᓗ ᐃᖃᓗᓐᓂᐊᕈᑏᑦ ᐊᑐᖅᑕᑦ	ᑐᓂᓗᒋᑦ ᑎᑎᕋᖅᓯᒪᔪᑦ ᑭᐅᔾᔪᑏᑦ ᐅᑯᓂᖓ ᖃᐅᔨᓴᖅᓂᖅᒧᑦ ᐊᒻᒪᓗ ᐅᓂᒃᑳᓕᐅᖅᓂᖅᒧᑦ ᐱᑕᖃᕆᐊᓕᓐᓂᒃ	ᐊᑐᓂᑦ ᑐᓂᐅᖃᒐᖅᓂᒃ ᑎᒍᒥᐊᖅᑏᑦ ᐊᑐᕆᐊᓖᑦ ᐃᖃᓗᓐᓂᐊᖅᓗᓂ ᐱᐅᓯᐅᔪᓂᒃ ᒥᑭᔾᔪᒥᑎᒐᓱᐊᖅᓗᒋᑦᖅᒃ ᐊᖅᑕᓇᖅᑐᑦ ᐃᖃᓗᓐᓂᐊᕈᑏᑦ ᐊᓯᐅᑉᐸᑕ, ᐊᒻᒪᓗ ᐊᑐᕈᓐᓇᖅᑐᑦ ᐸᖅᓇᒍᑏᑦ ᐅᑎᖅᑎᖅᓯᒐᐊᓱᖅᓗᓂ ᐊᓯᐅᓂᑯᓂᒃ ᓄᓗᐊᓂᒃ ᐊᑐᖅᑐᓂᒃ (6.5a)		ᐃ (ᓄᓗᐊᑦ ᐸᖅᓇᑕᖅ)	250ᓂᒃ ᐅᖃᐅᓯᖅᓂᒃ ᐅᕝᕙᓗᓐᓃᑦ ᐃᓄᐃᓴᓐᓂᖅᓴᓂᓕᒃ: ᓇᓗᓇᐃᔭᖅᓗᒋᑦ ᖃᓄᖅ ᒥᑭᔾᔪᒥᑎᖅᓯᒐᓱᐊᖅᒪᖕᒐᖅᓯ ᐊᓯᐅᔪᓂᒃ ᐃᖃᓗᓐᓂᐊᕈᑎᓂᒃ ᐊᒻᒪᓗ ᓇᓗᓇᐃᔭᖅᓗᒋᑦ ᐅᑎᖅᑎᖅᓯᒐᐊᓱᖅᓗᖅᒧᑦ ᐸᖅᓇᒍᑎᓯ ᓄᓗᐊᓂᒃ. ᑐᓂᓗᒋᑦ ᐆᑦᑐᕋᐅᑏᑦ ᐊᔪᖅᓇᖏᑉᐸᑦ ᐊᒻᒪᓗ ᐅᖃᐅᓯᓇᓗᒋᑦ ᓈᒻᒪᓂᖅᐹᑦ ᑲᒪᒍᓯᐅᔪᑦ, ᐆᑦᑐᕈᑎᒋᓗᒍ ᐱᑕᖃᑦᑕᐃᓕᑎᖅᓯᓂᖅ, ᒥᑭᔾᔪᒥᑎᖅᓯᓂᖅ, ᐊᒻᒪᓗ ᐅᑎᖅᑎᖅᓯᒐᓱᖅᓗᓂ ᑲᒪᒍᓯᐅᔪᑦ ᓇᓗᓇᐃᔭᖅᑕᑦ ᐅᕝᕙᓂ ᓯᓚᖅᔪᐊᖅᒥ ᑑᖅᖓᐃᑦ ᐃᖃᓗᓐᓂᐊᕈᑏᑦ ᐱᒋᐊᖅᑕᑦ[4]. ᑐᓂᓗᒋ ᖃᐅᔨᒪᓇᖅᑐᑦ ᐊᓯᐅᔨᓗᓂ ᐃᖃᓗᓐᓂᐊᕈᑎᓂᒃ ᐊᒻᒪᓗ ᖃᓄᖅ ᑲᒪᒋᔭᐅᓐᓂᖅᒪᖕᒐᑦ, ᐃᓚᐅᓗᑎᒃ ᐅᖃᐅᓯᖅᑲᖅᓂᖅ ᐅᑯᓄᖕᒐ ᐃᖏᒡᕋᔫᐊᑎᓕᕆᔨᑦ ᑲᓇᑕᒥ.	ᐊᑐᓂᑦ ᑐᓂᐅᖃᒐᖅᓂᒃ ᑎᒍᒥᐊᖅᑏᑦ ᐊᑐᕆᐊᓖᑦ ᐃᖃᓗᓐᓂᐊᔅᓗᓂ ᒥᑭᔾᔪᒥᑎᒐᓱᐊᖅᓗᒋᑦ ᐅᕝᕙᓂᒃ ᐊᖑᑕᖅᑐᑦ ᐃᖃᓗᓐᓂᐊᕈᑏᑦ ᐊᓯᐅᔪᓂᒃ ᐊᑐᖅᑐᓂᒃ (6.5b)		ᐃ (ᐱᔭᐅᖃᓯᐅᔭᔭᓄᑦ ᐸᖅᓇᒍᑏᑦ)	250ᓂᒃ ᐅᖃᐅᓯᖅᓂᒃ ᐅᕝᕙᓗᓐᓃᑦ ᐃᓄᐃᓴᓐᓂᖅᓴᓂᒃ: ᓇᓗᓇᐃᔭᖅᓗᒍ ᖃᓄᖅ ᒥᑭᔾᔪᒥᑎᖅᓯᒐᓱᐊᖅᒪᖕᒐᖅᓯ ᐊᖑᑕᐅᔪᓂᒃ ᐱᔭᐅᖃᓯᐅᔭᔭᓂᒃ, ᑕᓇᐅᔾᒥ ᐳᐃᔾᔨᓂᒃ ᐊᒻᒪᓗ ᐱᕈᓇᖅᓯᒪᖕᒋᑦᑐᓂᒃ ᐃᖃᓗᓐᓂᒃ.
ᖃᐅᔨᒋᐊᖅᕕᖅᓴᑦ ᑲᒪᒋᔭᖅᓴᓂᒃ	ᐅᓂᒃᑳᓕᐅᖅᓂᖅᓗᒧᑦ ᐱᑕᖃᕆᐊᓖᑦ	ᐅᓂᒃᑳᓕᐅᖅᓗᓂ ᒪᓕᒐᑦ	ᒪᓕᖅᓯᐊᖅᐸ (ᐃ/ᐋᒐᒐ)	ᓇᓗᓇᐃᔭᐅᑏᑦ ᐃᒻᒥᒃᑰᖕᒐᔪᑦ ᐱᑕᖃᕆᐊᓖᑦ	ᓇᓗᓇᐃᔭᐅᑏᑦ ᐃᓗᓕᖏᓐᓂᒃ ᐊᒻᒪᓘᓐᓃᑦ ᓇᓗᓇᐃᔭᐃᓂᖅᒧᑦ ᐅᓂᒃᑳᖅᑦ, ᐱᑕᖃᕆᐊᖅᑲᖅᐸᑦ (ᐊᑐᖅᓗᒍ ᑎᑎᕋᖅᕕᖅᓴᒃᑲᓐᓂᖅ ᑕᐃᒪᐃᒍᐊᖅᑲᖅᐸᑦ)
6.6 **ᐃᓱᒪᖅᓱᖅᓗᓂ** ᑲᒪᒍᓯᐅᔪᑦ ᒥᑭᔾᔪᒥᑎᒐᓱᐊᖅᑐᒋᑦ ᐊᕐᑐᓱᐃᓂᖏᑦ ᐊᕙᑖᓂᒃ ᐅᕝᕙᓗᓐᓃᑦ ᐱᐅᓯᒋᐊᖅᓗᒋᑦ ᐱᐅᓯᖏᑦ ᐊᕙᑖᑕ	ᑐᓂᓗᒋᑦ ᑎᑎᕋᖅᓯᒪᔪᑦ ᑭᐅᔾᔪᑏᑦ ᐅᑯᓂᖓ ᒪᓕᖕᒐᖅᓂᒃ **(ᐱᑕᖃᑦᓚᕆᒋᐊᖅᖕᒋᑦᑐᖅ)**	ᐊᑐᓂᑦ ᑐᓂᐅᖃᒐᖅᓂᒃ ᑎᒍᒥᐊᖅᑏᑦ ᑐᓂᓯᒍᓐᓇᖅᑐᑦ ᓇᓗᓇᖅᒋᒍᑎᓂᒃ ᐃᓱᒪᖅᓱᖅᑐᑎᒃ ᑲᒪᒍᓯᖅᓂᒃ ᒪᑯᓂᖓ ᐊᐅᓚᑕᐅᖅᒋᑦᑐᑦ ᐃᖃᓗᓐᓂᐊᕈᑎᓄᑦ ᓄᑖᖑᕆᐊᕈᑏᑦ ᐅᕝᕙᓗᓐᓃᑦ ᐊᐅᓚᑕᐅᖅᒋᑦᑐ ᓇᓛᓂ ᐊᒃᕕᐊᕈᑏᑦ. ᓱᓕᑦᑕᐅᖅᑲ, ᑐᓂᐅᖃᒐᖅᓂᒃ ᑎᒍᒥᐊᖅᑏᑦ ᑐᓂᓯᒍᓐᓇᖅᒥᔪᑦ ᓇᓗᓇᖅᒋᒍᑎᓂᒃ ᐸᐃᑉᐹᖅᑎᖅᓂᖅᓗᒧᑦ ᐃᓱᒪᖅᓱᖅᓗᑎᒃ ᐱᑕᖃᕆᔪᑦᑐᓂᒃ, ᒪᑯᓂᖓ ᓈᒻᒪᑦᑐᒥᒃ ᑕᐅᖅᓲᓂᖅ ᒥᐊᓕᒐᖅᓂ ᐅᕝᕙᓗᓐᓃᑦ ᑕᕆᐅᖅᒥᒃ ᑲᒪᔨᐅᓂᖅᒥᒃ ᑲᑎᒪᔨᑦ (MSC) (6.6a)		ᐃ	ᑐᓂᓗᒋᑦ ᓇᓗᓇᖅᒋᒍᑏᑦ ᐱᐅᔪᒻᒪᕆᒥᒃ ᐃᓱᒪᖅᓱᖅᓗᓂ ᑲᒪᒍᓯᐅᔪᑦ ᒪᑯᐊ ᐃᓱᒪᖅᓱᖅᓗᓂ ᐃᖃᓗᓐᓂᐊᕈᑎᓂᒃ ᓄᑖᖑᐃᒋᐊᖅᓂᖅ, ᐃᓱᒪᖅᓱᖅᓗᓂ ᓇᓛᓂ ᐊᒃᕕᐊᕈᑎᖅᑲᖅᓂᖅ, ᓇᓗᓇᖅᒋᒍᑏᑦ ᐸᐃᑉᐹᖅᑎᖅᑲᖅᓂᖅᓗᒧᑦ ᐃᓱᒪᖅᓱᖅᓗᓂ ᐱᐅᓯᒐᔪᑦᑐᓂᒃ, ᒪᑯᓂᖓ ᓈᒻᒪᑦᑐᒥᒃ ᑕᐅᖅᓲᓂᖅᑲᖅᓂᖅ ᒥᐊᓕᒐᖅᓂ ᐅᕝᕙᓗᓐᓃᑦ ᑕᕆᐅᖅᒥᒃ ᑲᒪᔨᐅᓂᖅᒥᒃ ᑲᑎᒪᔨᑦ (MSC), ᐊᑐᖅᑐᒥ ᐱᐅᔪᑦ ᐆᒪᖅᑯᑏᑦ, ᐅᕝᕙᓗᓐᓃᑦ ᐊᓯᖏᑦ ᑲᒪᒍᓯᐅᔪᑦ ᖁᓛᓂ ᐊᒻᒪᓗ

[4] https://www.ghostgear.org/best-practice-framework

					ᐅᖓᑖᓄᑦ ᐱᑕᖃᕆᐊᓖᑦ (250ᓂᒃ ᐅᖃᐅᓯᑦ). ᓈᓴᐅᑎᓕᕐᓯᐃᓂᕐᒧᑦ ᒪᓕᒐᖅ 7.1.1a.

ᓇᓗᓇᐃᔭᐅᑦ 7.0.1 ᐃᖃᓗᓐᓂᐊᕐᑏᑦ ᐊᓂᒍᕐᑐᒥᒃ ᒪᓕᕐᓯᐊᖏᓐᓂᖏᓐᓄᑦ ᐅᓂᒃᑳᑦ						
ᒪᓕᕐᓯᐊᓇᐊᖃᕐᓂᖅ ᐱᑕᖃᑦᓚᓇᒋᐊᓕᒃ ᑲᒪᔨᐅᓂᕐᒥᒃ ᐱᑕᖃᓇᐊᓖᑦ		2018	2017	2016	2015	2014
ᐱᑕᖃᓚᐅᕐᑯ ᒪᓕᕐᓯᐊᖏᓐᓂᕐᒥᒃ ᐊᓚᒃᑲᕐᑐᓂᒃ	**ᐃᒪᕐᒥᐅᑕᓕᓇᔨᑦ:** ᐊᑐᕐᑐᑦ ᒪᓕᒐᓕᐊᖑᓯᒪᔪᓂ ᐊᒻᒪᓗ ᐊᑐᐊᒐᕐᓂ ᐱᑕᖃᓇᐊᓖᑦ ᐃᒪᕐᒥᐅᑕᓕᓇᔨᓂ (6.1a)					
	ᐃᒪᕐᒥᐅᑕᓕᓇᔨᑦ: ᐊᔪᖏᒍᑎᓂ ᒪᓕᒃᑕᐅᒋᐊᓖᑦ (6.1a)					
	ᐃᒪᕐᒥᐅᑕᓕᓇᔨᑦ: ᐊᐅᓚᕐᓯᒍᑏᑦ (6.1a)					
	ᐃᒪᕐᒥᐅᑕᓕᓇᔨᑦ: ᐊᐅᓚᕐᓯᓂᕐᒧᑦ ᐸᕐᓇᒍᑏᑦ (6.1a)					
	ᐃᒪᕐᒥᐅᑕᓕᓇᔨᑦ: ᐱᓗᐊᑦᑕᐃᓕᓗᓂ ᐊᖑᓇᓱᓐᓂᕐᒧᑦ ᐸᕐᓇᒍᑏᑦ (6.1a)					
	ᐃᒪᕐᒥᐅᑕᓕᓇᔨᑦ: ᑲᑐᑎᓗᓂ ᒪᓕᒐᑦ (6.1a)					
	ᐃᒪᕐᒥᐅᑕᓕᓇᔨᑦ: ᐃᓗᓐᓇᑎᒃ ᐊᑐᕐᑐᑦ ᐊᑦᑕᓇᕐᑐᒦᑦᑐᓕᓇᐅᑎᓂ ᑲᒪᒍᑏᑦ ᑕᓇᐅᕐᒥ ᐆᒪᔪᕐᓂᒃ ᐊᑦᑕᓇᕐᑐᒦᑦᑐᓂᒃ (6.1c)					
	ᐃᖏᖅᕐᔪᑎᓕᓇᔨᑦ: ᐊᑐᓂᑦ ᑐᓂᐅᕐᑲᒐᕐᓂᒃ ᑎᒍᒥᐊᕐᑏᑦ ᒪᓕᒋᐊᓖᑦ ᐃᓗᓐᓇᖏᓐᓂᒃ ᐃᖏᖅᕐᔪᑎᓕᓇᔨᓂ ᐊᑐᕐᑐᓂᒃ ᐊᕙᑖᓂᒃ ᑲᒪᔨᐅᓂᕐᒧᑦ ᐱᑕᖃᓇᐊᓖᑦ ᐃᖃᓗᓐᓂᐊᕐᑎᓂ ᐅᒥᐊᕐᔪᐊᓂ (6.1b)					
	ᐃᖏᖅᕐᔪᑎᓕᓇᔨᑦ: ᐊᑐᓂᑦ ᑐᓂᐅᕐᑲᒐᕐᓂᒃ ᑎᒍᒥᐊᕐᑏᑦ ᑲᒪᒋᐊᓖᑦ ᐱᐅᔪᒥᒃ ᒪᕐᓗᑯᓂᒃ ᐊᐅᓚᕐᓯᒍᑎᓂᒃ (6.4a)					
	ᐃᖏᖅᕐᔪᑎᓕᓇᔨᑦ: ᐊᑐᓂᑦ ᑐᓂᐅᕐᑲᒐᕐᓂᒃ ᑎᒍᒥᐊᕐᑏᑦ ᒥᑭᔾᔪᒥᑎᕐᓯᒋᐊᓖᑦ ᐳᔪᕐᓗᓐᓂᒃ ᐃᕐᑲᓗᓐᓂᐊᕐᑏᑦ ᐊᐅᓚᓂᖏᓐᓂ (6.4b)					
	ᐃᖏᖅᕐᔪᑎᓕᓇᔨᑦ: ᐊᑐᓂᑦᑐᓂᐅᕐᑲᒐᕐᓂᒃ ᑎᒍᒥᐊᕐᑏᑦ ᑐᓂᓯᒋᐊᓖᑦ ᓈᒻᒪᑦᑐᓂᒃ ᐱᓕᒻᒪᕐᓴᐃᓂᕐᒥᒃ ᐃᓗᓐᓇᖏᓐᓂᒃ ᐊᒥᐊᕐᔪᐊᒦᑦᑐᓂᒃ ᐱᓪᓗᒋᑦ ᐃᐸᐱᒍᓯᕐᓯᐊᕐᓗᓂ ᐊᒻᒪᓗ ᓄᖑᑦᓯᕙᓪᓕᐊᖏᓪᓗᓂ ᐃᕐᑲᓗᓐᓂᐊᕐᓂᕐᒥᒃ (6.4c)					
	ᐃᖏᖅᕐᔪᑎᓕᓇᔨᑦ: ᐊᑐᓂᑦ ᑐᓂᐅᕐᑲᒐᕐᓂᒃ ᑎᒍᒥᐊᕐᑏᑦ ᐊᑐᓇᐊᓖᑦ ᐃᕐᑲᓗᓐᓂᐊᕐᓗᓂ ᐱᐅᓯᐅᔪᓂᒃ ᒥᑭᔾᔪᒥᑎᓪᓗᒍ ᐅᓗᓇᐊᓇᕐᓂᖓ ᐃᕐᑲᓗᓐᓂᐊᕈᑏᑦ ᐊᓯᐅᐸᐸᑕ, ᐊᒻᒪᓗ ᐱᑕᖃᓇᐊᓖᑦ ᐊᐅᓚᒍᓐᓇᕐᑐᓂᒃ ᐸᕐᓇᒍᑎᓂᒃ ᐅᑎᕐᑎᕐᓯᒐᓯᐊᕐᓗᓂ ᐊᓯᐅᒪᔪᓂᒃ ᓄᓗᐊᓂᒃ (6.5a)					
ᐊᖏᕐᐸᑕ, ᖃᓄᐃᑦᑑᓚᐅᕐᐸᑦ ᐱᐅᓯᖏᑦ ᐊᓚᒃᑲᕐᑐᑦ:						
ᖃᓄᐃᑦᑑᓚᐅᕐᐸᑦ ᐅᖃᐅᔾᔨᒋᐊᕈᑏᑦ ᐱᓪᓗᒋᑦ ᐊᓚᒃᑲᕐᑐᑦ (ᐊᑭᓖᑎᑕᐅᓂᖅ, ᖃᓄᐃᓕᒋᐊᕐᑕᐅᓂᖅ, ᐃᖅᑲᕐᑐᕐᑕᐅᓂᖅ, ᐊᓯᖏᓪᓗ):						
ᐃᒪᐃᓐᓂᕐᐸᑦ ᑕᒪᓐᓇ ᐊᓚᒃᑲᕐᓂᖓ ᓯᕗᓪᓕᕐᐹᖑᓐᓂᖏᐸᐸᑦ, ᓇᓗᓇᐃᔭᕐᓗᒋᑦ ᓱᒻᒪᑦ ᐊᓚᒃᑲᒃᑲᓐᓂᕐᓂᕐᒪᖔᑕ:						
ᐊᑏ ᑐᓂᓯᒋᕐᓯ ᑲᒪᒋᔭᕐᓴᒧᑦ ᐸᕐᓇᒍᑎᓂᒃ ᖃᓄᖅ ᐃᖃᓗᓐᓂᐊᕐᑏᑦ ᑲᒪᓂᐊᕐᒪᖔᑕ ᑲᔪᓯᓂᖓᓂᒃ ᓱᕐᑯᒥᕐᓯᓂᐅᑉ ᐊᓚᒃᑲᕐᑐᓂᒃ:						
ᑲᑎᒪᔨᕋᓛᑦ ᐃᓱᒪᓕᐅᕈᑎᖓ (ᓂᕈᐊᕐᓗᒍ ᐅᑕᐅᓯᖅ)						
ᐊᓚᒃᑲᕐᑐᖃᖏᑦᑐᖅ: ᐋᕿᒋᐊᕈᑎᓂᒃ ᐱᑕᖃᓇᐊᑐᖏᑦᑐᖅ						
ᐊᑕᐅᓯᐊᕐᑐᓂ ᐅᕝᕙᓘᓐᓃᑦ ᐊᒥᓱᐊᕐᑎᓂᕐᓴᐅᓪᓗᓂ ᐊᓚᒃᑲᕐᑐᖅ, ᐋᕿᒋᐊᕈᑏᑦ ᐋᕿᒋᑦᑕ: ᖃᓄᐃᓕᕐᓯᒋᐊᕈᑎᖏᓐᓂᒃ ᐆᒪᔪᓕᓇᔨᕐᔪᐊᑦ ᐱᑕᖃᑐᐃᓐᓇᓇᐊᓕᒃ						
ᐊᒥᓱᐊᕐᑎᓂᕐᓴᐃᑦ ᐊᓚᒃᑲᕐᑐᑦ, ᓈᒻᒪᑦᑐᒥᒃ ᑲᒪᒋᔭᓇᐊᓕᓐᓂᒃ ᐸᕐᓇᒍᑏᑦ ᐱᑕᖃᖏᑦᑐᑦ: ᐆᒪᔪᓕᓇᔨᕐᔪᐊᑦ ᑲᒪᒋᔭᐅᕐᑯᔭᖏᑦ ᐊᑐᓕᕐᑯᔭᑦ ᑲᑎᒪᔨᕋᓛᓂᒃ						

7.1: ᐊᕙᑖᓂᒃ ᑲᒪᔨᐅᓂᖅ

ᐃᖅᑲᐅᒪᓗᒍ ᐊᑐᕐᓂᖓ 1: ᐃᒪᕐᒥᐅᑕᕐᓂᐊᒐᐃᑦ ᑲᒪᒋᔭᐅᒋᐊᓖᑦ ᐱᐅᓯᓕᒻᒥᒃ ᐱᓯᒪᓗᒍ ᐊᕙᑖᓂ ᓄᖑᕐᓯᑦᑕᐅᓕᓂᖅ ᐊᑕᐅᓯᕐᓃᖕᒐᕐᑐᓂᒃ ᐃᖃᓗᓐᓂᐊᕐᑕᓂᒃ, ᐊᒻᒪᓗᑦᑕᐅᖅ ᑖᒃᑯᓄᖓ ᐊᑕᔪᓂᒃ ᓇᔪᒐᕐᓂᒃ. ᐃᓚᐅᓪᓗᓂ ᐱᑕᖃᓪᓚᕆᒋᐊᓕᓐᓄᑦ (7.0, ᐅᑯᐊ ᓈᓴᐅᑎᑖᕈᑕᐅᒍᓐᓇᕐᑐᑦ ᒪᓕᒐᑦ ᐃᓱᒪᒋᔭᐅᓂᐊᕐᑐᑦ, ᐃᒪᐃᑉᑉᑦ ᐊᒻᒪᓗ ᑭᓯᐊᓂ ᐃᒪᐃᑉᑉᑦ ᐃᓘᓐᓇᑎᒃ ᐱᑕᖃᓪᓚᕆᒋᐊᓖᑦ ᐃᓚᖓᓂ 7.0 ᓈᒻᒪᕐᑐᒥᒃ ᐱᔭᕇᕐᑕᐅᑉᑉᑕ:

7.1.1 ᐃᓱᒪᖅᕐᓗᓂ ᑲᒪᒋᓯᐅᔪᑦ ᐊᒻᒪᓘᓐᓃᑦ ᐃᑲᔪᕈᑏᑦ ᒥᑭᓪᓕᒋᐊᕐᓗᒋᑦ ᐃᖃᓗᓐᓂᐊᕐᑏᑦ ᐊᑦᑐᐃᓂᖏᑦ ᐊᕙᑖᓂᒃ, ᐅᕝᕙᓘᓐᓃᑦ ᐱᐅᓯᒋᐊᕐᓗᒍ ᐱᐅᓯᕐᒥᒍᑦ ᐊᕙᑖ

7.1.1a ᐊᓚᒃᑲᕐᓗᒋᑦ ᓇᓗᓇᙱᒍᑏᑦ ᐃᓱᒪᕐᓱᕐᓗᓂ ᑲᒪᒍᓯᐅᔪᓄᑦ ᐊᒻᒪᓘᓐᓃᑦ ᐃᑲᔪᕈᑏᑦ ᒥᑭᓪᓕᒋᐊᕐᓗᒋᑦ ᐃᖃᓗᓐᓂᐊᕐᑏᑦ ᐊᑦᑐᐃᓂᖏᑦ ᐊᕙᑖᓂᒃ, ᐅᕝᕙᓘᓐᓃᑦ ᐱᐅᓯᒋᐊᕐᓗᒍ ᐱᐅᓯᕐᒥᒍᑦ ᐊᕙᑖ (2 ᓈᓴᐅᑏᒃ)

ᑐᓂᓗᒋᑦ ᓇᓗᓇᙱᒍᑏᑦ ᐱᐅᔪᒻᒪᕆᐅᒋᐊᖏᑦ ᐃᓱᒪᕐᓱᕐᓗᓂ ᑲᒪᒍᓯᐅᔪᑦ ᒪᑯᐊ ᐃᓱᒪᕐᓱᕐᓗᓂ ᐃᖃᓗᓐᓂᐊᕈᑏᑦ ᓄᑖᙳᕆᐊᕐᑕᑦ, ᐃᓱᒪᕐᓱᕐᓗᓂ ᓇᓛᓂ ᐊᒃᕕᐊᕈᑏᑦ, ᓇᓗᓇᙱᒍᑏᑦ ᐸᐃᑉᐹᕐᑯᑎᖃᕆᐊᖏᑦ ᐃᓱᒪᕐᓱᕐᓗᓂ ᐱᐅᓯᐅᒐᔪᑦᑐᓂᒃ, ᒪᑯᐊ ᓈᒻᒪᑦᑐᒥᒃ ᑕᐅᕐᓲᓂᖅ ᒥᐊᓕᒐᕐᓂ ᐅᕝᕙᓘᓐᓃᑦ ᑕᕆᐅᕐᒥ ᑲᒪᔨᐅᓂᕐᒧᑦ ᑲᑎᒪᔨᑦ (MSC), ᐊᑐᕐᑕᐅᓂᖏᑦ ᐱᐅᔪᑦ ᐆᒻᒪᕐᑯᑏᑦ, ᐅᕝᕙᓘᓐᓃᑦ ᐊᓯᖏᑦ ᑲᒪᒍᓯᐅᔪᑦ ᕐᑯᓛᓂ ᐊᒻᒪᓗ ᐅᖓᑖᓄᑦ ᐱᑕᖃᕆᐊᓖᑦ (250 ᐅᕐᑲᐅᓲᑦ). 2 ᓈᓴᐅᑏᒃ ᐱᔭᐅᒍᓐᓇᕐᑐᑦ 0=ᐱᑕᖃᙱᑦᑐᖅ ᐃᓱᒪᕐᓱᕐᓗᓂ ᑲᒪᒍᓯᐅᔪᓂᒃ, 1= ᐱᑕᓕᒃ ᑲᒪᒍᓯᐅᔪᓂᒃ, 2= ᐱᐅᔪᒻᒪᓈᑦ ᐃᑲᔪᕈᑏᑦ ᐱᐅᓯᒋᐊᕐᑐᒍ ᑲᒪᔨᐅᓂᖅ ᐊᒻᒪᓗ ᐱᔭᕇᕐᓂᒃ ᓄᖑᕐᓯᕙᓪᓕᐊᖏᓐᓂᖅ.	/2

7.2 ᐱᐅᔪᖅ ᐱᓕᕆᔾᕕᒃᒥᒃ ᐊᐅᓚᕐᓯᒍᓐᓇᕐᓂᖅ

ᐃᖅᑲᐅᒪᓗᒍ ᐊᑐᕐᓂᖓ 2: *ᐱᓕᕆᔾᕕᑦ ᐊᐅᓚᓂᕐᑲᕆᐊᓖᑦ ᒪᑐᐃᖓᔪᒥᒃ, ᐊᓚᒃᑲᐅᒪᔪᒥᒃ, ᐊᒻᒪᓗ ᑲᒪᒍᓐᓇᓂᕐᒥᒃ ᐱᐅᓯᓕᒻᒥᒃ ᐊᔾᔨᒌᔾᔪᒥᔪᒥᒃ ᐃᑲᔪᕐᓗᒋᑦ ᐃᓘᓐᓇᑎᒃ ᓄᓇᕗᕐᒥᐅᕐ,* ᐅᑯᐊ ᑐᓂᐅᕐᑲᐃᓂᕐᒧᑦ ᒪᓕᒐᑦ ᐃᓱᒪᒋᔭᐅᓂᐊᕐᑐᑦ:

7.2.0 ᐱᑕᖃᓪᓚᕆᒋᐊᓖᑦ ᑎᑎᕋᕐᓯᒪᔪᑦ: ᐅᑯᐊ ᑎᑎᕋᕐᓯᒪᔪᑦ ᐱᑕᖃᕆᐊᓖᑦ ᐃᓚᐅᓗᑎᓯᒃ ᐃᓕᑦᓯ ᐱᒐᓱᐊᕐᓂᖏᓐᓄᑦ ᑐᓂᐅᕐᑲᒐᕐᓂᒃ ᓈᓴᐅᑎᑖᕐᓂᐊᕈᓯ ᖃᓄᑐᐃᓐᓇᖅ ᐃᓚᖓᒍᑦ ᐃᓚᖓᓂ 7.2. ᐃᓚᐅᑎᕐᓯᖏᒃᑯᕐᓯ ᐱᑕᖃᓪᓚᕆᒋᐊᓕᓐᓂᒃ ᑎᑎᕋᕐᓯᒪᔪᓂᒃ ᐊᓚᒃᑕᐅᓂᐊᕐᑐᖅ ᓈᓴᐅᒻᒥᒃ 0 ᐃᓚᖓᓂ 7.2

7.2.0a: ᐅᓪᓗᒥ ᐱᓕᕆᔾᕕᒃᒧᑦ ᐸᕐᓇᒍᑦ (ᑕᑯᒍᒃ ᐅᐃᒍᖓ A ᓈᓃᑦ ᐱᓕᕆᔾᕕᒃᒧᑦ ᐸᕐᓇᒍᑏᑦ ᑎᑎᕋᕐᓯᒪᔪᑦ)

7.2.0b: ᓯᕗᓪᓖᑦ ᐱᓕᕆᔾᕕᒃᒧᑦ ᐸᕐᓇᒍᑏᑦ

7.2.0c: ᑐᓂᓗᒋᑦ ᐊᔾᔨᖏᑦ ᓄᑖᙳᓂᑉᐹᑦ ᑕᒻᒪᕐᓯᒪᔪᕐᓯᐅᕐᑕᐅᒪᔪᑦ ᑮᓇᐅᔭᓄᑦ ᑲᑎᓯᒪᔪᑦ ᑮᓇᐅᔭᕐᑖᓄᑦ ᐅᓂᒃᑳᑦ, ᐊᔾᔨᑏᕐᓂᕐᑎᕈᑏᑦ ᐊᒻᒪᓗ ᑮᓇᐅᔭᑦ ᐃᖏᕐᓂᖏᓐᓄᑦ ᐅᓂᒃᑳᑦ, ᐊᒻᒪᓗ ᐊᔾᔨᖏᑦ ᑕᒻᒪᕐᓯᒪᔪᕐᓯᐅᕐᑕᐅᒪᔪᑦ ᑮᓇᐅᔭᓄᑦ ᐅᓂᒃᑳᑦ ᓯᕗᓪᓕᕐᓯᒥᒃ ᐊᒃᑦᒍᒥᒃ (ᑕᑯᒍᒃ ᐅᐃᒍᖓ A ᑲᒪᒋᔭᓄᑦ ᐱᑕᖃᕆᐊᓖᑦ ᐅᕙᓂ ᑕᒻᒪᕐᓯᒪᔪᕐᓯᐅᕐᑕᐅᒪᔪᑦ ᑮᓇᐅᔭᓄᑦ ᐅᓂᒃᕐᑳᑦ).

7.2.1. ᐊᓚᒃᑲᕐᓗᒍ ᓈᒻᒪᕐᑐᖅ ᑲᑎᒪᔨᑦ ᐊᒻᒪᓗ ᐊᐅᓚᕐᓯᒍᓐᓇᕐᓂᕐᒧᑦ ᐋᕿᕐᓯᒪᓂᖏᑦ (2 ᓈᓴᐅᑏᒃ ᑲᑎᕐᑐᒋᒃ)

ᑐᓂᓗᒋᑦ ᐊᒥᓲᒥᕐᐹᑦ 2 ᒪᐸᐃᕐᑐᒐᒃ ᓇᐃᓈᕈᑏᑦ ᓇᓗᓇᐃᔭᐃᔪᑦ ᐋᕿᓯᕐᓯᒪᓂᖏᓐᓂᒃ ᐊᒻᒪᓗ ᒪᓕᒐᕐᑎᒍᑦ ᑐᓂᔭᐅᒪᔪᓂᒃ [ᓱᕐᓗ: ᓇᒻᒥᓂᕐᑲᕐᑲᑕᐅᔪᑦ ᐊᓪᓚᑦᑕᐅᒪᔪᑦ, ᐃᓘᓐᓇᖓᓂᒃ ᓇᒻᒥᓂᕐᑲᕐᑐᑦ ᐊᖏᕈᑎᖏᑦ, ᐊᓯᖏᓪᓗ ᑐᓂᔭᑦ ᐅᕗᖓ ᓄᓇᕗᕐᒥ ᒪᓕᒐᕐᑎᒍᑦ ᐊᓪᓚᑦᑕᐅᒪᕕᑦ ᐊᒻᒪᓗᑦᑕᐅᖅ ᑲᓇᑕᒥ ᐱᓕᕆᔾᕕᑦ ᑎᒥᖏᓐᓄᑦ ᒪᓕᒐᕐᔪᐊᖅ], ᖃᓄᑐᐃᓐᓇᖅ ᑭᓕᖃᕈᑎᓄᑦ ᐃᓕᔭᐅᒪᔪᑦ ᐃᓚᖓᓂ ᐋᕿᓯᕐᓯᒪᓂᖓᑕ (ᓱᕐᓗ LLPs) 1 ᓈᓴᐅᑦ ᐱᔭᐅᒍᓐᓇᕐᑐᖅ:	/1

1= ᑐᓂᓯᔪᑦ ᐃᓘᓐᓇᖏᓐᓂᒃ ᑎᑎᕋᕐᓯᒪᔪᓂᒃ ᑎᑎᕋᑦᑕᐅᒪᔪᓂᒃ ᐅᕙᓂ 7.2.1a ᐃᓚᐅᑦᓗᑎᒃ ᒪᓕᒐᕐᑎᒍᑦ ᐊᑦᓚᑦᑕᐅᒪᒍᑏᑦ 0=ᑐᓂᓯᓚᐅᙱᑦᑐᑦ ᐃᓘᓐᓇᖏᓐᓂᒃ ᑎᑎᕋᕐᓯᒪᔪᓂᒃ ᑎᑎᕋᑦᑕᐅᒪᔪᓂᒃ	

7.2.1b. ᑐᓂᓯᓗᑎᒃ ᑲᑎᒪᔨᓄᑦ ᑎᑎᕋᕐᓯᒪᔪᓂᒃ ᖃᐅᔨᒋᐊᕐᕕᒃᓴᓂᒃ ᐊᒻᒪᓗ ᑎᒃᑯᐊᕐᓯᓂᕐᒥᒃ (ᐃᓂᐅᔪᑦ ᑲᑎᒪᔨᓂ ᐊᒻᒪᓗ ᐊᓯᖏᓐᓂ ᐃᓂᐅᔪᑦ ᑎᒍᒥᐊᕐᑕᕐ), ᑲᒻᐸᓂᐅᑉ ᐊᒻᒪᓗ ᑲᑎᒪᔨᑦ ᒪᓕᒐᕋᓛᖏᑦ

1 ᓈᓴᐅᑎᑖᖑᑐᐃᓐᓇᕆᐊᓕᒃ: 1= ᑐᓂᓯᔪᑦ ᐃᓘᓐᓇᖏᓐᓂᒃ ᑎᑎᕋᕐᓯᒪᔪᓂᒃ ᑎᑎᕋᑦᑕᐅᒪᔪᓂᒃ ᐅᕙᓂ 7.2.1b, 0=ᑐᓂᓯᙱᑦᑐᑦ ᐃᓘᓐᓇᖏᓐᓂᒃ ᑎᑎᕋᕐᓯᒪᔪᓂᒃ ᑎᑎᕋᑦᑕᐅᒪᔪᓂᒃ	/1

7.2.1c. ᑎᑎᕋᖅᓗᒋᑦ ᐊᒻᒪᓗ ᓇᓗᓇᐃᔭᕐᓗᒋᑦ ᖃᓄᖅ ᑲᒻᐸᓂᐅᔪᖅ/ᑎᒥᐅᔪᖅ ᐱᓐᓂᕐᒪᖔᑦ ᑲᒪᓯᒪᓂᕐᒥᒃ ᐊᒻᒪᓗ ᐊᐅᓚᕐᓯᓂᕐᒥᒃ ᑲᒪᒍᓐᓇᐅᒻᒥᒃ ᐋᕿᓯᕐᓗᒋᑦ/ᐊᐅᓚᓗᒋᑦ ᑲᔪᓯᓂᖃᕐᓯᐊᕐᑐᒥᒃ ᐃᖃᓗᓐᓂᐊᕐᓂᕐᒥᒃ

ᓇᓗᓇᐃᕐᓗᒋᑦ 5 ᐊᑐᓗᐊᕐᑦ ᐃᖅᑲᓇᐃᔭᕐᑏᑦ ᐊᒻᒪᓗ ᖃᓄᖅ ᐊᔪᙱᒻᒪᖔᑕ ᐊᐅᓚᕐᓯᓂᕐᒥᒃ ᑲᔪᓯᓂᖃᕐᓯᐊᕐᑐᒥᒃ ᐃᖃᓗᓐᓂᐊᕐᑎᓂᒃ. 3= ᑐᑭᓯᓇᕐᑐᑦ, ᑎᑎᕋᕐᓯᐊᕐᓯᒪᔪᑦ ᓇᓗᓇᙱᒍᑏᑦ ᐃᒫᒃ ᐊᑐᓗᐊᕐᑐᑦ ᐃᖅᑲᓇᐃᔭᕐᑏᑦ ᐊᔪᙱᒋᐊᖏᑦ ᑲᒪᓂᕐᒥᒃ ᐃᓱᒪᒋᔭᒥᒃ ᐱᓕᕆᔾᕕᒃᒧᑦ ᐸᕐᓇᒍᒻᒥᒃ. ᐱᓕᕆᐊᕆᓯᒪᔭᖏᑦ, ᑲᒪᒋᓯᒪᔭᖏᑦ, ᐅᕝᕙᓘᓐᓃᑦ ᐊᓯᖏᑦ ᓇᓗᓇᙱᒍᑏᑦ ᐃᓚᐅᒋᐊᓖᑦ. 1= ᐃᓚᖏᓐᓂᒃ ᓇᓗᓇᙱᒍᑎᓂᒃ ᐱᑕᖃᕐᑐᖅ ᐃᒫᒃ ᐊᑐᓗᐊᕐᑐᑦ ᐃᖅᑲᓇᐃᔭᕐᑏᑦ ᑲᒪᒍᓐᓇᕆᐊᖏᑦ ᐃᓱᒪᒋᔭᓂᒃ ᐱᓕᕆᔨᕕᒃᒧᑦ ᐸᕐᓇᒍᒻᒥᒃ. ᐱᓕᕆᐊᕆᓯᒪᔭᖏᑦ, ᑲᒪᒋᓯᒪᔭᖏᑦ, ᐅᕝᕙᓘᓐᓃᑦ ᐊᓯᖏᑦ ᓇᓗᓇᙱᒍᑏᑦ ᐃᓚᐅᒋᐊᓖᑦ.	/3

7.2.2. ᐊᓚᒃᑲᕐᓗᒋᑦ ᐊᑐᕐᑕᐅᓂᖏᑦ ᓈᒻᒪᕐᑐᑦ ᖃᕐᓯᐅᓂᖏᑦ ᑲᑎᒪᔨᑦ ᑲᑎᒪᖃᑦᑕᕐᓂᖏᑦ. (3 ᓈᓴᐅᑏᑦ ᑲᑎᕐᑐᒋᑦ)

7.2.2a. ᐊᓚᒃᑲᕐᓗᒋᑦ ᐊᑐᕐᑕᐅᓂᖏᑦ ᑎᓴᒪᐃᕋᕐᑕᕐᑐᑦ ᐅᕝᕙᓘᓐᓃᑦ ᒪᒃᑭᐊᑎᕐᓗᑎᒃ ᐊᒃᑦᒍᒥ ᑲᑎᒪᔨᑦ ᑲᑎᒪᕙᓐᓂᖏᑦ ᒪᓕᑐᐃᓐᓇᕐᓗᒍ ᐱᓕᕆᔾᕕᐅᑉ ᐊᖏᓂᖓ, ᒪᓕᑦᑐᒋᑦ ᐃᓕᑦᓯ ᓇᒻᒥᓂᖃᕐᖃᑕᐅᓂᖏᓐᓄᑦ ᐊᖏᕈᑏᑦ ᐅᕝᕙᓘᓐᓃᑦ ᒪᓕᒐᕋᓛᑦ

ᑐᓂᓗᒋᑦ ᐅᑦᓗᖏᑦ, ᓇᒦᓐᓂᖏᑦ, ᐊᒻᒪᓗ ᑎᑎᕋᕐᓯᒪᔪᑦ ᐅᐸᑦᑐᒥᓃᑦ ᐃᓘᓐᓇᖏᓐᓄᑦ ᑲᑎᒪᔨᑦ ᑲᑎᒪᓂᖏᓐᓄᑦ ᐃᓗᐊᓂ ᐊᓂᒍᕐᑐᑦ 12 ᑕᖅᑮᑦ. 1 ᓇᓴᐅᑎᑕᖑᒍᓐᓇᕐᑐᖅ. 1= ᑐᓂᓯᔪᑦ ᐃᓘᓐᓇᖏᓐᓂᒃ ᑎᑎᕋᕐᓯᒪᔪᓂᒃ ᑎᑎᕋᑦᑕᐅᒪᔪᓂᒃ ᐅᕙᓂ 7.2.2a, 0=ᑎᓂᓯᙱᑦᑐᑦ ᐃᓘᓐᓇᖏᓐᓂᒃ ᑎᑎᕋᕐᓯᒪᔪᓂᒃ ᑎᑎᕋᑦᑕᐅᒪᔪᓂᒃ ᖃᐅᔨᒪᒋᐊᓕᒃ: ᐅᖅᑳᓚᐅᑎᒃᑯᑦ ᑲᑎᒪᓃᑦ ᐃᓚᐅᒍᓐᓇᕐᑐᑦ, ᐅᖃᐅᓯᖃᕐᐸᑕ ᓇᒻᒥᓂᖃᕐᑐᑦ ᐊᖏᕈᑎᖏᓐᓂᒃ ᐅᑯᓂᖓᐅᙱᑦᑐᖅ ᒪᓕᒐᕋᓛᑦ, ᐃᓚᐅᓗᑎᒃ ᐊᔾᔨᖏᑦ ᓇᒻᒥᓂᖃᕐᑐᑦ ᐊᖏᕈᑎᖏᑦ.	/1

7.2.2.b. ᑐᓂᓗᒋᑦ ᑲᑎᒪᓂᕐᓄᑦ ᑲᑎᒪᔾᔪᑎᒥᓃᑦ ᑭᖑᓪᓕᕐᐸᒥ ᑲᑎᒪᔨᑦ ᑲᑎᒪᓂᖏᓐᓂᒃ (ᐃᓗᐊᓃᒋᐊᓕᒃ ᐊᓂᒍᕐᑑᑉ ᐅᓪᓗᕐᓯᐅᑎᑎᒍᑦ ᐊᒃᑦᒍᑉ)

1 ᓈᓴᐅᑎᑖᖑᒍᓐᓇᕐᑐᓱᖅ: 1=ᑐᓂᓯᔪᑦ ᐃᓘᓐᓇᖏᓐᓂᒃ ᑎᑎᕋᕐᓯᒪᔪᓂᒃ ᑎᑎᖃᕐᑕᐅᒪᔪᓂᒃ ᐅᕙᓂ 7.2.2b 0=ᑐᓂᓯᙱᑦᑐᑦ ᐃᓘᓐᓇᖏᓐᓂᒃ ᑎᑎᕋᕐᓯᒪᔪᓂᒃ ᑎᑎᕋᑦᑕᐅᒪᔪᓂᒃ	/1

7.2.2c. ᑐᓂᓗᒋᑦ ᑎᑎᕋᑦᑕᐅᒪᔪᑦ ᐱᒐᓯᐊᕐᑐᒧᑦ ᑲᒻᐸᓂᐅᔪᒧᑦ/ᑲᑐᔾᔨᔪᓄᑦ ᑲᑎᒪᔨᑦ, ᑖᒃᑯᐊ ᐃᓚᖏᑦ ᐊᒻᒪᓘᓐᓃᑦ ᑲᒻᐸᓂᐅᔪᑦ ᖃᓄᐃᓕᖓᓂᖏᑦ

1 ᓈᓴᐅᑎᑖᖑᒍᓐᓇᕐᑐᓱᖅ: 1=ᑐᓂᓯᔪᑦ ᐃᓘᓐᓇᖏᓐᓂᒃ ᑎᑎᕋᕐᓯᒪᔪᓂᒃ ᑎᑎᖃᕐᑕᐅᒪᔪᓂᒃ ᐅᕙᓂ 7.2.2c, 0=ᑐᓂᓯᙱᑦᑐᑦ ᐃᓘᓐᓇᖏᓐᓂᒃ ᑎᑎᕋᕐᓯᒪᔪᓂᒃ ᑎᑎᕋᑦᑕᐅᒪᔪᓂᒃ	/1

7.2.3 ᐊᓚᒃᑲᕐᓗᒋᑦ ᓇᓪᓕᐅᓯᒪᔪᒥᒃ ᐊᒻᒪᓗ ᑲᔪᓯᓂᓕᒻᒥᒃ ᐊᒥᖅᑳᕈᑎᖃᕐᓂᖅ ᑐᓴᕋᕐᓴᓂᒃ ᓇᒻᒥᓂᖃᕐᑐᓄᑦ (5 ᓈᓴᐅᑏᑦ ᑲᑎᕐᑐᒋᑦ)

7.2.3a. ᐊᓚᒃᑲᕐᓗᒋᑦ ᐊᑐᕐᓂᓇᐊᖅᑦᓯ ᐊᒡᕋᒍᓕᒫᕐᓯᐅᒻᒥᒃ ᑲᑎᒪᕕᔾᔪᐊᕐᓂᕐᒥᒃ (ᐊᒡᕋᒍᓕᒫᕐᓯᐅᒻᒥᒃ ᑲᑎᒪᕕᔾᔪᐊᕐᓂᖏᑦ ᓇᒻᒥᓂᖅᑲᕐᑐᑦ) ᑐᓂᓗᒋᑦ ᑲᑎᒪᓂᕐᒧᑦ ᑲᑎᒪᔾᔪᑎᒥᓃᑦ ᑭᖑᓪᓕᕐᐹᒥᒃ ᐊᒡᕋᒍᓕᒫᕐᓯᐅᒻᒥᒃ ᑲᑎᒪᕕᔾᔪᐊᕐᓂᕐᒥᒃ (ᐊᓂᒍᕐᑐᓂ 5 ᐊᒡᕋᒍᓂ)

ᑐᓂᓗᒋᑦ ᑲᑎᒪᓂᕐᒥ ᑲᑎᒪᔾᔪᑎᒥᓃᑦ ᐊᓂᒍᕐᑐᓂ 5 ᐊᒡᕋᒍᓂ ᐊᒡᕋᒍᓕᒫᕐᓯᐅᒻᒥᒃ ᑲᑎᒪᓂᕐᓂᒃ 1 ᓈᓴᐅᑎᑖᖑᒍᓐᓇᕐᑐᖅ: 1= ᑐᓂᓯᔪᑦ ᐃᓘᓐᓇᖏᓐᓂᒃ ᑲᑎᒪᔾᔪᑎᒥᓂᕐᓂᒃ ᑎᑎᕋᕐᑕᐅᒪᔪᓂᒃ ᐅᕙᓂ 7.2.3a, 0=ᑐᓂᓯᖕᒋᑦᑐᑦ ᐃᓘᓐᓇᖏᓐᓂᒃ ᑎᑎᕋᕐᓯᒪᔪᓂᒃ ᑎᑎᕋᕐᑕᐅᒪᔪᓂᒃ	/1

7.2.3b. ᑐᓂᓗᒋᑦ ᑲᒪᒋᔭᕐᑲᕐᓂᕐᒧᑦ ᑲᒪᔾᔪᑎᐅᔪᑦ ᖃᓄᖅ ᑲᒻᐸᓂᐅᔪᖅ ᐊᒥᖅᑳᕈᑎᕐᑲᕐᒪᖔᑦ ᐅᑯᓂᖓ ᑐᓴᕋᕐᓴᓂᒃ ᓇᒻᒥᓂᕐᑲᕐᑐᓄᑦ ᓄᓇᓕᓐᓄᑦ ᐊᒻᒪᓗ ᐊᖑᓇᓱᒃᑐᓕᕆᔨᑦ/ᐊᕕᑦᑐᕐᓯᒪᔪᓂ ᐆᒪᔪᓕᕆᔨᑦ/ᐅᕝᕙᓘᓐᓃᑦ ᑎᒃᑯᐊᕐᑕᐅᒪᔪᓄᑦ ᐃᓄᐃᑦ ᑎᒥᕐᑯᑎᖏᓐᓄᑦ: (1) ᖃᓄᐃᓕᖓᓂᖏᑦ ᓇᒻᒥᓂᕐᑲᕐᑐᑦ ᐊᒻᒪᓘᓐᓃᑦ ᐃᓚᐅᔪᑦ ᐅᕐᑲᐅᓯᕐᑲᕐᐸᓐᓂᖏᓐᓄᑦ ᐋᕿᑦᓯᒪᔪᑦ, (2) ᖃᓄᐃᓕᖓᓂᖏᑦ ᑎᒥᐅᔪᑦ ᐃᖃᓗᓐᓂᐊᕐᑐᑎᒃ ᐊᐅᓚᓂᖏᑦ, (3) ᑮᓇᐅᔭᓕᕆᓂᕐᒧᑦ ᑐᓴᕋᕐᓴᑦ, (4) ᐱᓕᕆᒡᕕᒃᒧᑦ ᐸᕐᓇᒍᑏᑦ

ᐃᓚᐅᒋᐊᓖᑦ: 1. ᐊᔾᔨᖏᑦ ᐃᖃᓗᓐᓂᐊᕐᓗᓂ ᐊᐅᓚᓂᐅᔪᑦ ᓇᕐᓯᐅᔭᕐᑦ ᓇᒻᒥᓂᕐᑲᕐᑐᓄᑦ ᓄᓇᓕᓐᓄᑦ ᐊᒻᒪᓗ ᐊᖑᓇᓱᒃᑐᓕᕆᔨᓄᑦ/ᐊᕕᑦᑐᕐᓯᒪᔪᓂ ᐆᒪᔪᓕᕆᔨᓄᑦ/ᐅᕝᕙᓘᓐᓃᑦ ᑎᒃᑯᐊᕐᑕᐅᒪᔪᓄᑦ ᐃᓄᐃᑦ ᑎᒥᕐᑯᑎᖏᓐᓄᑦ [ᖃᐅᔨᒪᒋᐊᓕᒃ: ᖃᓄᖅ ᐊᑐᓂᑦ ᑲᒻᐸᓂᐅᔪᑦ ᑕᐃᒪᐃᑉᐸᑦ ᐊᔾᔨᐅᖏᑦᑐᒥᒃ] 2. ᐊᔾᔨᖏᑦ ᓇᐃᓪᓕᑎᕐᓯᒪᔪᑦ ᑮᓇᐅᔭᓄᑦ ᐅᓂᒃᑳᑦ ᓇᕐᓯᐅᔭᕐᑦ ᓇᒻᒥᓂᓕᓐᓄᑦ ᓄᓇᓕᓐᓄᑦ ᐊᒻᒪᓗ ᐊᖑᓇᓱᒃᑐᓕᕆᔨᓄᑦ/ᐊᕕᑦᑐᕐᓯᒪᔪᓂ ᐆᒪᔪᓕᕆᔨᓄᑦ/ᐅᕝᕙᓘᓐᓃᑦ ᑎᒃᑯᐊᕐᑕᐅᒪᔪᓄᑦ ᐃᓄᐃᑦ ᑎᒥᕐᑯᑎᖏᓐᓄᑦ, ᑮᓇᐅᔭᓕᕆᓂᕐᒧᑦ ᑐᓴᕋᕐᓴᑦ, ᐃᓚᐅᓗᑎᒃ, EBIDTA (ᑮᓇᐅᔭᕐᑖᑦ ᓯᕗᕐᖓᒍᑦ ᕿᑐᕐᖏᐅᕈᑏᑦ, ᑖᒃᓯᕐ, ᐊᑭᑭᓪᓕᕙᓪᓕᐊᒍᑏᑦ ᐊᒻᒪᓗ ᑲᑎᕐᓯᕐᓯᒪᔪᑦ), ᐊᒻᒪᓗ ᑮᓇᐅᔭᒍᓐᓇᐅᑎᖏᑦ ᐱᓕᕆᒡᕕᐅᔪᑉ 3. ᐊᔾᔨᖏᑦ ᐱᓕᕆᒡᕕᐅᔪᒧᑦ ᐸᕐᓇᒍᑏᑦ (ᐊᓂᒍᕐᓯᒪᔪᑦ ᐊᒻᒪᓗ ᐅᓪᓗᒥ ᑎᑎᕋᕐᓯᒪᔪᑦ) ᓇᕐᓯᐅᔭᕐᑦ ᓇᒻᒥᓂᕐᑲᕐᑐᓄᑦ ᓄᓇᓕᓐᓄᑦ ᐊᒻᒪᓗ ᐊᖑᓇᓱᒃᑐᓕᕆᔨᓄᑦ/ᐊᕕᑦᑐᕐᓯᒪᔪᓂ ᐆᒪᔪᓕᕆᔨᓄᑦ/ᐅᕝᕙᓘᓐᓃᑦ ᑎᒃᑯᐊᕐᑕᐅᒪᔪᓄᑦ ᐃᓄᐃᑦ ᑎᒥᕐᑯᑎᖏᓐᓄᑦ 4. ᑲᒪᒋᔭᕐᑲᕐᓂᕐᒧᑦ ᑲᒪᔾᔪᑏᑦ ᖃᓄᖅ ᑐᓴᕋᕐᓴᐃᑦ ᐊᒥᖅᑳᕈᑕᐅᒪᖔᑕ ᓇᒻᒥᓂᓕᓐᓄᑦ ᓄᓇᓕᓐᓄᑦ ᐊᒻᒪᓗ ᐊᖑᓇᓱᒃᑐᓕᕆᔨᓄᑦ/ᐊᕕᑦᑐᕐᓯᒪᔪᓂ ᐆᒪᔪᓕᕆᔨᓄᑦ/ᐅᕝᕙᓘᓐᓃᑦ ᑎᒃᑯᐊᕐᑕᐅᒪᔪᓄᑦ ᐃᓄᐃᑦ ᑎᒥᕐᑯᑎᖏᓐᓄᑦ 4 ᓈᓴᐅᑎᑖᖑᒍᓐᓇᕐᑐᑦ 4=ᑐᓂᓗᒋᑦ ᐃᓘᓐᓇᑎᒃ ᑎᑎᕋᕐᓯᒪᔪᑦ, ᐊᓚᒃᑲᐃᔪᑦ ᐊᓚᒃᑲᐅᒪᓂᖏᓐᓂᒃ ᑐᓴᕋᕐᓴᑦ. ᑐᑭᓯᓇᕐᑐᑦ ᑲᒪᒋᔭᕐᑲᕐᓂᕐᒧᑦ ᑲᒪᔾᔪᑎᓂᒃ ᐊᒥᓱᖅᑳᕈᑕᐅᓯᒪᔪᓂᒃ ᐃᓘᓐᓇᖏᓐᓄᑦ ᓄᓇᓕᓐᓄᑦ ᑭᒡᒐᐅᕕᓐᓄᑦ. 2=ᑐᓂᓯᔪᑦ ᐃᓘᓐᓇᖏᓐᓂᒃ ᑎᑎᕋᕐᓯᒪᔪᓂᒃ, ᐊᓚᒃᑲᐃᔪᑦ ᐊᓚᒃᑲᐅᒪᓂᖏᓐᓂᒃ ᑐᓴᕋᕐᓴᑦ (ᓱᕐᓗ ᐊᔾᔨᖏᑦ ᐊᓂᒍᕐᓯᒪᔪᒥ ᐊᒻᒪᓗ ᐅᓪᓗᒥ ᐊᑐᕐᑎᑕᐅᓂᖏᑦ ᐊᒻᒪᓗ ᑮᓇᐅᔭᓕᕆᓂᕐᒧᑦ ᑐᓴᕋᕐᓴᑦ), ᑐᑭᓯᓇᕐᑐᑦ ᑲᒪᒋᔭᕐᑲᕐᓂᕐᒧᑦ ᑲᒪᔾᔪᑎᓂᒃ ᐊᒥᖅᑳᕈᑎᓂᒃ ᐃᓚᖏᓐᓄᑦ ᓄᓇᓕᓐᓄᑦ ᑭᒡᒐᐅᕕᖏᓐᓄᑦ. 0=ᑐᓂᓯᖕᒋᑦᑐᑦ ᐃᓘᓐᓇᖏᓐᓂᒃ ᑎᑎᕋᕐᓯᒪᔪᓂᒃ ᑎᑎᕋᕐᑕᐅᒪᔪᓂᒃ, ᐅᕝᕙᓘᓐᓃᑦ ᑲᒪᒋᔭᕐᑲᕐᓂᕐᒧᑦ ᑲᒪᔾᔪᑎᓂᒃ ᑐᑭᓯᓇᖏᑦᑐᖅ.	/4

7.2.4 ᐊᓚᒃᑲᕐᓗᒍ ᐱᓂᖅ ᐊᒻᒪᓗ ᑲᒪᒋᔭᕐᑲᕐᓂᖅ ᓇᒻᒥᓂᕐᑲᕐᑐᑦ ᐃᑲᔪᕈᑎᖏᓐᓂᒃ ᑎᒥᐅᔪᑦ ᐃᓱᒪᓕᐅᕐᓂᖏᓐᓂ

7.2.4a. ᓇᓗᓇᐃᔭᕐᓗᒋᑦ ᖃᓄᖅ ᐃᖃᓗᓐᓂᐊᕐᑏᑦ ᐃᓱᒪᓕᐅᕈᑎᖏᑦ ᐱᓗᒋᑦ ᐃᑲᔪᕈᑎᓂᒃ ᑐᓂᓯᓂᖏᑦ ᐊᑕᔪᑦ ᐱᔭᐅᒋᐊᓕᓐᓄᑦ/ᐱᔭᐅᒍᒪᔪᓄᑦ ᓇᒻᒥᓂᕐᑲᕐᑐᓄᑦ ᐊᒻᒪᓗ ᓄᓇᓕᓐᓄᑦ.

ᑐᓂᓗᒋᑦ ᓄᓇᓕᓐᓄᑦ ᐃᑲᔪᕈᑎᓄᑦ ᐸᕐᓇᒍᑏᑦ ᑎᒥᕐᑯᑎᕐᓯᓐᓂᒃ. ᐃᓚᐅᓗᑎᒃ ᓇᐃᓈᕈᑏᑦ ᐃᓱᒪᒋᔭᓄᑦ ᑮᓇᐅᔭᕐᒍᑎᓂᒃ ᐊᒥᖅᑳᕈᑎᕐᑲᕐᓂᕐᒥᒃ ᐊᒻᒪᓘᓐᓃᑦ ᐊᑭᓕᕐᑕᐅᓂᕐᒧᑦ ᐋᕿᑦᓯᒪᔪᓂᒃ. ᑐᓂᓗᒋᑦ 1 ᑎᑎᖅᑲᑦ, ᑐᓂᔭᖏᑦ ᐃᖃᓗᓐᓂᐊᕐᑏᑦ, ᐊᑐᓂᑦ ᓄᓇᓕᓐᓂᒃ, ᐊᕕᑦᑐᕐᓯᒪᓂᓕᓐᓂᒃ, ᐅᕝᕙᓘᓐᓃᑦ ᐃᓄᐃᑦ ᑎᒥᕐᑯᑎᖏᓐᓂᒃ ᑭᒡᒐᐅᕕᐅᔪᓂᒃ ᐃᖃᓗᓐᓂᐊᕐᑎᓄᑦ, ᓇᓗᓇᐃᔭᕐᓗᒋᑦ ᓄᓇᓖᑦ ᑐᑦᑎᕋᕐᑐᑦ ᐃᑲᕋᔪᕈᑎᓂᒃ. ᐊᓚᒃᑲᕐᓗᒋᑦ ᐃᓕᓯᓐᓂ ᐱᓕᕆᒡᕕᐅᔪᒧᑦ ᐸᕐᓇᒍᑏᑦ ᖃᓄᖅ	/4

ᑖᒃᑯᐊ ᑐᓴᕋᕐᓴᑦ ᐊᑦᑐᐃᒻᒪᖕᒑᑕ ᐃᓕᕐᓯ ᐱᓕᕆᒡᕕᖕᒋᑕ ᐊᐅᓚᓂᖕᒋᓐᓂᒃ. ᐊᑑᑎᕐᑲᕐᐸᑦ, ᑐᓂᓗᒋᑦ ᓇᓗᓇᐃᔭᐅᑏᑦ ᒪᑯᐊ ᑲᒻᐸᓂᐅᔪᑦ ᐃᓱᒪᓕᐅᕈᑎᖕᒋᑦ ᐊᔾᔨᒋᔭᐅᙱᒻᒪᖕᒑᑕ ᑐᑦᓯᕋᕐᑕᓂᒃ ᓄᓇᓕᓐᓄᑦ ᐃᑲᔪᕈᑎᓂᒃ.	
4 ᓈᓴᐅᑏᑦ= ᐃᓗᓐᓇᑎᒃ ᑎᑎᕋᕐᓯᒪᔪᑦ ᑐᓂᔭᑦ, ᐱᓕᕆᒡᕕᒃᒧᑦ ᐸᕐᓇᒍᑏᑦ ᒪᓕᑦᑐᑦ ᓄᓇᓖᑦ ᑐᕐᓯᕋᕐᑕᖕᒋᓐᓂᒃ ᐃᑲᔪᕈᑎᓂᒃ.	
2 ᓈᓴᐅᑏᑦ= ᐃᓗᓐᓇᑎᒃ ᑎᑎᑐᕋᕐᓯᒪᔪᑦ ᑐᓂᔭᑦ ᑭᓯᐊᓂ ᓴᙱᑦᑐᑦ ᐊᑕᓂᖕᒋᑦ ᐅᑯᐊ ᓄᓇᓖᑦ ᑐᕐᓯᕋᕐᑕᖕᒋᑦ ᐊᒻᒪᓗ ᐃᑲᔪᕈᑏᑦ ᑐᓂᔭᑦ.	
0=ᐱᔭᕇᕐᓯᒪᙱᑦᑐᑦ ᑎᑎᕋᕐᓯᒪᔪᑦ (ᑎᑎᖅᑲᑦ ᐱᑕᖅᑲᙱᑦᑐᑦ) ᐅᕝᕙᓘᓐᓃᑦ ᐊᑕᙱᑦᑐᑦ ᐅᑯᓄᖓ ᓄᓇᓖᑦ ᑐᕐᓯᕋᕐᑕᖕᒋᑦ ᐊᒻᒪᓗ ᐃᑲᔪᕈᑏᑦ ᑐᓂᔭᑦ.	

7.2.4b. ᐊᓚᒃᑲᕐᓗᒋᑦ ᐃᓚᒋᓕᐅᔭᔭᐅᓂᖕᒋᑦ ᓇᒻᒥᓂᕐᑲᕐᑲᑕᑦ ᐊᒻᒪᓗᓐᓃᑦ ᑲᑎᒪᔨᑦ ᐃᑲᔪᕈᑎᖕᒋᑦ ᑎᒥᐅᔪᑦ ᐃᓱᒪᓕᐅᕐᑎᓪᓗᒋ

500ᓂᒃ ᐅᕐᑲᐅᓯᑲᕐᓗᒋᑦ ᐅᕝᕙᓘᓐᓃᑦ ᐃᓄᐃᓴᓐᓂᕐᓴᓂᒃ, ᑐᓂᓗᒋᑦ 3 ᐆᑦᑐᕋᐅᑏᑦ ᕐᑲᓄᖅ ᓇᒻᒥᓂᕐᑲᕐᑐᑦ ᐃᑲᔪᕈᑎᖕᒋᑦ ᐊᑦᑐᐃᒻᒪᖕᒑᑕ ᐊᖕᒋᔪᓂᒃ ᐃᓱᒪᓕᐅᕈᑎᓂᒃ ᐋᕿᑦᑕᖕᒋᓐᓂᒃ ᑲᒻᐸᓂᐅᔪᑦ ᑕᐃᒪᙵᓂᒃ ᐊᓂᒍᕐᑐᒥ ᑐᓂᐅᕐᑲᒐᕐᓂᒃ ᐱᒐᓱᐊᕐᓂᕐᒥᒃ.	
4 ᓈᓴᐅᑎᑖᖑᒍᓐᓇᕐᑐᑦ= 3 ᑐᑭᓯᓇᕐᑐᑦ, ᑎᑎᕋᕐᑕᐅᒪᕐᓯᐊᕐᑐᑦ ᐆᑦᑐᕋᐅᑏᑦ ᐃᑲᔪᕈᑏᑦ ᐃᓚᒋᓕᐅᔭᔭᐅᓪᓗᑎᒃ ᑎᒥᐅᔪᑦ ᐃᓱᒪᓕᐅᕐᑎᓪᓗᒋᑦ,	
2 ᓈᓴᐅᑏᑦ= 2 ᑐᑭᓯᓇᕐᑐᑦ, ᑎᑎᕋᕐᓯᒪᕐᓯᐊᕐᑐᑦ ᐆᑦᑐᕋᐅᑏᑦ, ᐅᕝᕙᓘᓐᓃᑦ 3 ᐆᑦᑐᕋᐅᑏᑦ ᐱᑕᕐᑲᕋᓂ ᑐᑭᓯᓇᕐᑐᓂᒃ ᐊᑦᑐᐃᓂᖕᒋᓐᓂᒃ,	
0 ᓈᓴᐅᑏᑦ= ᑐᑭᓯᓇᕐᑐᑦ ᐆᑦᑐᕋᐅᑏᑦ ᑐᓂᔭᐅᙱᑦᑐᑦ	/4

7.2.4c. ᐊᓚᒃᑲᕐᓗᒍ ᓇᒻᒥᓂᕐᑲᕐᑐᑦ ᐊᒻᒪᓗᓐᓃᑦ ᑲᑎᒪᔨᑦ ᐊᒻᒪᓗᓐᓃᑦ ᓄᓇᓖᑦ (ᒪᓕᑐᐃᓐᓇᕐᓗᒍ ᑲᒻᐸᓂᐅᔪᑦ ᐋᕿᓱᕐᓯᒪᓂᖓ) ᑲᒪᕐᑲᑕᐅᓂᖕᒋᑦ ᐊᐅᓚᑕᐅᓂᖕᒋᓐᓄᑦ ᐃᕐᑲᓗᓐᓂᐊᕐᑏᑦ ᐊᒻᒪᓗᓐᓃᑦ ᕐᑲᓄᖅ ᐊᐅᓚᓂᖕᒋᓐᓄᑦ ᐃᓱᒪᓕᐅᕈᑏᑦ ᐋᕿᑦᑕᐅᒻᒪᖕᒑᑕ, ᑐᑭᓯᓇᕐᓯᐊᕆᐊᓖᑦ ᓇᓗᓇᙱᒍᑏᑦ ᑲᑎᒪᓂᕐᒥ ᑲᑎᒪᔾᔪᑎᒥᓂᕐᓂ ᐊᒻᒪᓗ ᐃᓚᖕᒋᑦ ᐊᒻᒪᓗ ᐃᓗᓐᓇᑎᒃ ᐃᓚᒋᓕᐅᓯᒪᔪᑦ ᐅᕐᑲᐅᓲᑦ ᑐᓂᔭᐅᓗᑎᒃ | |
| ᓇᐃᑦᑐᒥᒃ ᓇᓗᓇᐃᔭᕐᓗᒍ ᕐᑲᓄᖅ ᓄᓇᓖᑦ, ᓇᒻᒥᓂᕐᑲᕐᑐᑦ, ᑲᑎᒪᔨᑦ ᑲᒪᕐᑲᑕᐅᒻᒪᖕᒑᑕ ᐊᐅᓚᓯᓂᕐᒧᑦ ᐃᕐᑲᓗᓐᓂᐊᕐᑎᓂᒃ. ᐃᓚᐅᓗᑎᒃ ᑲᑎᒪᓂᕐᓂᒃ ᑲᑎᒪᔾᔪᑎᒥᓐᓂᑦ ᑭᖑᓪᓕᕐᐹᒥᒃ ᑲᑎᒪᔨᑦ ᑲᑎᒪᓂᖕᒋᓐᓂᒃ (ᐊᒃᕋᒍᓕᒫᕐᓯᐅᒻᒥᒃ ᑲᑎᒪᕕᔾᔪᐊᕐᓂᖅ) (ᑐᕐᓯᕋᕐᑕᑦ ᐅᕙᓂ 7.2.2b) ᐊᒻᒪᓗ ᓇᓗᓇᐃᕐᓗᖕᒋᑦ ᕐᑲᓄᖅ ᐱᓕᕆᒡᕕᐅᔪᑦ ᐃᓱᒪᓕᐅᕈᑎᖕᒋᑦ ᐊᒻᒪᓗᓐᓃᑦ ᐊᐅᓚᓂᖕᒋᓐᓄᑦ ᐃᓱᒪᓕᐅᕈᑏᑦ ᐊᐅᓚᕐᓯᒻᒪᖕᒑᑕ ᑲᑎᒪᔨᓂᒃ ᐊᒻᒪᓗᓐᓃᑦ ᓇᒻᒥᓂᕐᑲᕐᑐᓂᒃ ᑭᒡᒐᐅᕕᖕᒋᓐᓂᒃ ᐃᕐᑲᓗᓐᓂᐊᕐᑏᑦ. | |
| 1 ᓈᓴᐅᑎᑖᖑᒍᓐᓇᕐᑐᖅ: 4= ᑐᓂᓯᔪᑦ ᐃᓗᓐᓇᖕᒋᓐᓂᒃ ᑎᑎᕋᕐᓯᒪᔪᓂᒃ ᑎᑎᕋᕐᑕᐅᒪᔪᓂᒃ ᐅᔭᓂ 7.2.4c ᐊᒻᒪᓗ ᓴᙱᔪᑦ ᓇᓗᓇᙱᒍᑏᑦ ᓄᓇᓖᑦ ᐊᒻᒪᓗᓐᓃᑦ ᑲᑎᒪᔨᑦ ᑲᒪᕐᑲᑕᐅᓐᓂᕆᐊᖕᒋᑦ ᐃᓱᒪᓕᐅᕐᑐᕐᑲᕐᑎᓪᓗᒍ, 2= ᑐᓂᓯᔪᑦ ᐃᓗᓐᓇᖕᒋᓐᓂᒃ ᑎᑎᕋᕐᓯᒪᔪᓂᒃ ᑎᑎᕋᕐᑕᐅᒪᔪᓂᒃ ᐅᕙᓂ 7.2.4c ᐊᒻᒪᓗ ᐃᓚᖕᒋᑦ ᓇᓗᓇᙱᒍᑏᑦ ᓄᓇᓖᑦ ᑲᒪᕐᑲᑕᐅᓐᓂᕆᐊᖕᒋᑦ ᐃᓱᒪᓕᐅᕈᒻᒥᒃ. 0=ᑐᓂᓯᙱᑦᑐᑦ ᐃᓗᓐᓇᖕᒋᓐᓂᒃ ᑎᑎᕋᕐᓯᒪᔪᓂᒃ ᑎᑎᕋᕐᑕᐅᒪᔪᓂᒃ, ᐅᕝᕙᓘᓐᓃᑦ ᐊᓚᒃᑲᐃᒐᑎᒃ ᓄᓇᓖᑦ ᐊᑕᒍᑎᖕᒋᓐᓂᒃ. | /4 |

7.2.5a. ᐊᓚᒃᑲᕐᓗᒋᑦ ᓄᑦᑎᕐᑕᑦ ᐊᓯᖕᒋᓐᓄᑦ ᑎᒥᐅᔪᓄᑦ (ᐱᑕᕐᑲᕐᐸᑦ ᓄᑦᑎᕐᑕᓂᒃ), ᑲᑐᔾᔨᕐᑲᑎᑏᑦ, ᐅᕝᕙᓘᓐᓃᑦ ᐊᓯᖕᒋᑦ ᐃᓚᐅᔪᑦ ᑲᑐᔾᔨᕐᑲᑎᑏᑦ, ᑎᒥᐅᔪᑦ ᐊᓯᖕᒋᓐᓂ ᓄᓇᕐᑲᖅᑳᕐᓯᒪᔪᓂ ᑎᒥᐅᔪᓂ/ᐃᕐᑲᓗᓐᓂᐊᕐᑎᓂ; ᐱᑕᕐᑲᕐᓂᖓ ᐅᒥᐊᕐᔪᐊᑉ ᐊᐅᓚᓂᖓᓄᑦ ᐅᓂᒃᑳᑦ. | |
| 500ᓂᒃ ᐅᕐᑲᐅᓯᕐᑲᕐᓗᒍ ᐅᕝᕙᓘᓐᓃᑦ ᐃᓄᐃᓴᓐᓂᕐᓴᓂᒃ, ᓇᓗᓇᐃᔭᕐᓗᒋᑦ ᐃᑲᔪᕈᑏᑦ ᐱᔭᑦ ᐃᓗᓐᓇᖕᒋᓐᓄᑦ ᑲᒪᕐᑲᑕᓄᑦ ᑕᒡᕙᓂ ᐃᑲᔪᕐᑎᑏᓐᓂᕐᒥ, ᐃᓚᐅᓗᑎᒃ ᐃᑲᔪᕈᑏᑦ ᓄᓇᕗᑦᒧᑦ. ᐃᑲᔪᕈᑏᑦ ᐃᓚᕐᑲᕐᐸᑕ ᐊᑐᕐᓂᕐᒥᒃ ᐅᒥᐊᕐᔪᐊᒥᒃ, ᐃᓚᐅᓗᓂ ᐅᒥᐊᕐᔪᐊᖅ ᐊᐅᓚᓂᖓᓄᑦ ᐅᓂᒃᑳᕐᑳᑦ, ᐊᒻᒥᒪᓗ ᐱᔭᕐᓴᑦ ᓄᑦᑎᕐᑕᐅᓂᖕᒋᑦ. ᕐᑲᓄᓕᒫᖅ ᐊᑐᕐᑕᑦ ᑐᓂᐅᔾᔪᓯᐊᓯ=4 ᓈᓴᐅᑏᑦ | /4 |

ᑐᓂᔭᑦ ᓄᓇᕗᑦᒥ ᐃᖃᓗᓐᓂᐊᖅᑎᓄᑦ, ᐊᓯᐅᔨᒐᑎᒃ=4 ᓈᓴᐅᑏᑦ ᑐᓂᔭᑦ ᓄᓇᕗᑦᒥ ᐃᖃᓗᓐᓂᐊᖅᑎᓄᑦ, ᐊᓯᐅᔨᓪᓗᑎᒃ=2 ᓈᓴᐅᑏᒃ ᑐᓂᔭᑦ ᖃᓪᓗᓈᓂ ᐃᖃᓗᓐᓂᐊᖅᑎᓄᑦ, ᐊᓯᐅᔨᒐᑎᒃ =3 ᓈᓴᐅᑏᑦ ᑐᓂᔭᑦ ᖃᓪᓗᓈᓂ ᐃᖃᓗᓐᓂᐊᖅᑎᓄᑦ, ᐊᓯᐅᔨᓪᓗᑎᒃ =0 ᓈᓴᐅᑏᑦ	

7.2.6. ᐊᓚᒃᑲᖅᑐᒍ ᒪᓕᓐᓂᖅ ᐅᑯᓂᖓ ᐊᒻᒪᓗ ᐱᔭᕇᖅᓂᖅ ᐱᓕᕆᔨᕕᒃᒥ ᐸᖅᓇᒍᑎᓂᒃ, ᑐᕌᖅᑕᓂᒃ ᐊᒻᒪᓗ ᑐᕌᒐᐅᔪᓂᒃ

7.2.6a. ᐊᓚᒃᑲᖅᑐᒍ ᒪᓕᓐᓂᖅ ᐅᑯᓂᖓ ᐊᒻᒪᓗ ᐱᔭᕇᖅᓂᖅ ᐱᓕᕆᔨᕕᒃᒥ ᐸᖅᓇᒍᑎᓂᒃ ᐊᒻᒪᓗ ᑐᕌᒐᐅᔪᓂᒃ ᑕᐃᒪᙱᑦ ᑭᖑᓪᓕᖅᐹᒥᒃ *ᐱᒐᓱᐊᖅᓂᐅᑉ ᑐᓂᐅᖃᒐᖅᓂᒃ*

ᐊᓚᒃᑲᖅᑐᒍ ᐱᕆᒐᕕᓯ ᒪᓕᓐᓂᖏᑦ ᑕᒐᕙᓂ ᐱᓕᕆᔨᕕᒃᒧᑦ ᐸᖅᓇᒍᑎᓂ ᑐᕌᖅᑕᓂᒃ ᐊᒻᒪᓗ ᑐᕌᒐᐅᔪᓂᒃ. ᐃᓚᐅᓗᑎᒃ ᖃᒃᖏᖅᓯᒪᔪᑦ ᐊᒻᒪᓗ ᐅᓪᓗᒥ ᐱᓕᕆᔨᕕᒃᒧᑦ ᐸᖅᓇᒍᑏᑦ. ᓇᓗᓇᐃᖅᑐᒋᑦ ᖃᓄᑐᐃᓐᓇᖅ ᐊᓯᔾᔨᕈᑏᑦ ᑕᐃᒪᙱᑦ ᑭᖑᓪᓕᖅᐹᒥᒃ *ᐱᒐᓱᐊᖅᓂᐅᑉ ᑐᓂᐅᖃᒐᖅᓂᒃ* ᐊᒻᒪᓗ ᖃᓄᖅ ᑲᒪᓐᓂᖅᒪᖕᒐᑦᓯ ᐅᕝᕙᓘᓐᓃᑦ ᐱᔭᕇᖅᓂᖏᒻᒪᖕᒐᑦᓯ ᓯᕗᓪᓕᖅᒥ ᐱᓕᕆᔨᕕᒃᒧᑦ ᐸᖅᓇᒍᑎᓂ ᑐᕌᖅᑕᓂᒃ ᐊᒻᒪᓗ ᓇᓗᓇᐃᖅᑐᖏᑦ ᖃᓄᑐᐃᓐᓇᖅ ᐱᔾᔪᑕᐅᔪᑦ. ᐃᓚᐅᓗᑎᒃ ᐊᓂᒍᖅᑐᒥ ᐊᒻᒪᓗ ᐅᓪᓗᒥ ᐱᓕᕆᔨᕕᒃᒧᑦ ᐸᖅᓇᒍᑏᑦ. %ᖓᑦ ᑐᕌᖅᑕᐅᔪᑦ ᐱᔭᕇᖅᑕᖅ: 0 ᓈᓴᐅᑏᑦ= ᐱᑕᖃᖏᑦᑐᖅ ᐅᕝᕙᓘᓐᓃᑦ ᐃᓄᐃᓴᖅᑐᑦ ᑐᕌᖅᑕᐅᔪᑦ ᐱᔭᕇᖅᑕᑦ 1 ᓈᓴᐅᑏᑦ= ᐱᔭᕇᖅᑕᑦ 60% ᐅᕝᕙᓘᓐᓃᑦ ᐊᒥᓲᓂᖅᓴᑦ ᑐᕌᖅᑕᑦ 2 ᓈᓴᐅᑏᑦ = ᐱᔭᕇᖅᑕᑦ 80% ᐅᕝᕙᓘᓐᓃᑦ ᐊᒥᓲᓂᖅᓴᑦ ᑐᕋᖅᑕᑦ 3 ᓈᓴᐅᑏᑦ = ᐱᔭᕇᖅᑕᑦ 90% ᐅᕝᕙᓘᓐᓃᑦ ᐊᒥᓲᓂᒥᖅᓴᑦ ᑐᕌᖅᑕᑦ 4 ᓈᓴᐅᑏᑦ=ᐱᔭᕇᖅᑕᑦ ᐃᓘᓐᓇᑎᒃ ᑐᕌᖅᑕᑦ ᑎᑎᖃᖅᑕᐅᒪᔪᑦ ᓯᕗᓪᓕᖅᓂ ᐱᒐᓱᐊᕈᑎᓂ	/4

<u>7.3 ᐊᔾᔨᐅᖏᑦᑐᑦ ᐃᓱᒪᒋᔭᕆᐊᓖᑦ</u>

ᐃᖅᑲᐅᒪᓗᒍ ᑐᙵᕕᐅᔪᖅ 3a: ᑐᓂᓯᓗᓂ ᑮᓇᐅᔭᓴᖅᓗᓂ ᑕᕆᐅᖅᒥᒃ ᐃᒪᖅᒥᐅᑕᖅᓂᐊᒐᖅᓂᒃ ᐱᔭᕇᖅᓂᒃ, ᓈᒻᒪᒋᔭᐅᓂᖅᓴᑦ ᑐᓂᔭᐅᒋᐊᓖᑦ ᓄᓇᕗᑦᒥᐅᓄᑦ ᐊᒻᒪᓗ ᐊᐅᓚᓂᓚᓐᓄᑦ ᑐᓂᓯᔪᓄᑦ ᐃᑲᔪᕈᑎᓂᒃ ᓄᓇᕗᑦᒥ ᑮᓇᐅᔭᓴᖅᓴᐅᑎᓄᑦ (ᓄᓇᑖᕈᑏᑦ ᐃᓚᖓ 5.6.45), ᐅᑯᐊ ᑐᓂᐅᖃᐃᓂᖅᒧᑦ ᒪᓕᒐᑦ ᐊᑐᖅᑎᑕᐅᓂᐊᖅᑐᑦ:

7.3.1 ᓇᓗᓇᐃᖅᑐᒋᑦ ᐃᖅᑲᓇᐃᔭᖅᑎᑕᐅᓂᖏᑦ ᓄᓇᕗᑦᒥᐅ, ᐱᓗᐊᖅᑐᓱᒥᒃ ᐃᓄᐃᑦ

7.3.1a ᐊᓚᒃᑲᖅᑐᒋᑦ ᐃᓄᐃᑦ ᐃᖅᑲᓇᐃᔭᖅᓂᖏᑕ ᖃᓄᐃᓪᓗᐊᖅᓂᖏᑦ ᑲᑎᑦᑐᒋᑦ ᐃᖅᑲᓇᐃᔭᖅᑐᑦ, ᐃᓄᓐᓄᑦ ᐃᖅᑲᓇᐃᔭᖅᑐᓄᑦ ᑮᓇᐅᔭᐃᔭᕈᑏᑦ ᐳᖅᓐᑎᒋᓗᒍ ᐅᑯᐊ ᑲᑎᑦᑐᒋᑦ ᐃᖅᑲᓇᐃᔭᖅᑐᓄᑦ ᑮᓇᐅᔭᐃᔭᕈᑏᑦ. ᑕᑯᒍᒃ ᐅᐃᒍᖓ D. ᓇᓗᓇᐃᔭᐅᑦ 1

ᐊᑐᖅᑐᒍ ᐅᐃᒍᖓ D: ᓇᓗᓇᐃᔭᐅᑦ 1 ᑎᑎᕋᖅᑕᒋᓗᒋᑦ ᓇᓪᓕᐊᑐᐃᓐᓇᖅ A, B, ᐅᕝᕙᓘᓐᓃᑦ C ᐃᓕᑦᓯ ᐱᓕᕆᔨᕕᖓᓂ ᐊᒻᒪᓗ ᓇᓗᓇᐃᖅᑐᒋᑦ ᐃᖅᑲᓇᐃᔭᖅᑐᑦ ᖃᓄᐃᓪᓗᐊᖅᓂᖏᑦ ᐃᓄᐃᑦ ᓈᓴᐅᑏᑦ: ᑕᑯᒍᒃ ᐅᐃᒍᖓ D ᐋᕿᑦᓱᐃᒍᑏᑦ **ᓈᓴᐅᑎᓕᖅᓱᐃᓂᖅ ᐊᑐᓂᑦ ᐊᒃᒍᖅᓯᒪᔪᓄᑦ ᐱᓕᕆᔨᓄᑦ** 1 ᓈᓴᐅᑦ 25-50% ᐃᓄᐃᑦ ᐃᖅᑲᓇᐃᔭᖅᑐᑦ 2 ᓈᓴᐅᑏᑦ 51-85% ᐃᓄᐃᑦ ᐃᖅᑲᓇᐃᔭᖅᑐᑦ 3 ᓈᓴᐅᑏᑦ >85% (ᐅᕝᕙᓘᓐᓃᑦ ᐱᑕᖃᖅᑐᑦ ᐃᖅᑲᓇᐃᔭᖅᑏᑦ ᖃᓄᐃᓪᓗᐊᖅᓂᖏᑦ) ᓈᓴᐅᑏᑦ ᐃᓘᓐᓇᖏᓐᓄᑦ ᐊᒃᒍᖅᓯᒪᔪᓄᑦ ᐋᕿᒋᐊᖅᑕᖅ ᐅᕗᖓ 10 ᓈᓴᐅᑏᑦ	/10

7.3.1b. ᐊᓚᒃᑲᖅᑐᒍ ᓄᓇᕗᑦᒥᐅᑦ ᐃᖅᑲᓇᐃᔭᖅᓂᖏᑦ ᐳᖅᓐᑎᒋᔭᐅᓗᑎᒃ ᑲᑎᑦᑐᒋᑦ ᐃᖅᑲᓇᐃᔭᖅᑎᓄᑦ, ᓄᓇᕗᑦᒥᐅᓄᑦ ᐃᖅᑲᓇᐃᔭᖅᑎᓄᑦ ᑮᓇᐅᔭᐃᔭᕈᑏᑦ ᐳᖅᓐᑎᒋᔭᐅᓗᑎᒃ ᐅᑯᓄᖓ ᑲᑎᑦᑐᒋᑦ ᐃᖅᑲᓇᐃᔭᖅᑎᓄᑦ ᑮᓇᐅᔭᐃᔭᕈᑏᑦ. ᐊᑐᖅᑐᒍ ᐅᐃᒍᖓ D: ᓇᓗᓇᐃᔭᐅᑦ 1 ᑎᑎᕋᖅᑕᒋᓗᒋᑦ ᓇᓪᓕᐊᑐᐃᓐᓇᖅ A, B, ᐅᕝᕙᓘᓐᓃᑦ C ᐃᓕᑦᓯ ᐱᓕᕆᔨᕕᖓᓂ ᐊᒻᒪᓗ ᓇᓗᓇᐃᖅᑐᒋᑦ ᐃᖅᑲᓇᐃᔭᖅᑏᑦ ᖃᓄᐃᓪᓗᐊᖅᓂᖏᑦ ᓄᓇᕗᑦᒥᐅᑦ.

ᐊᑐᖅᑐᒍ ᐅᐃᒍᖓ D: ᓇᓗᓇᐃᔭᐅᑦ 1 ᑎᑎᕋᖅᑕᒋᓗᒋᑦ ᓇᓪᓕᐊᑐᐃᓐᓇᖅ A, B, ᐅᕝᕙᓘᓐᓃᑦ C ᐃᓕᑦᓯ ᐱᓕᕆᔨᕕᖓᓂ ᐊᒻᒪᓗ ᓇᓗᓇᐃᖅᑐᒋᑦ ᐃᖅᑲᓇᐃᔭᖅᑏᑦ ᖃᓄᐃᓪᓗᐊᖅᓂᖏᑦ ᓄᓇᕗᑦᒥᐅᑦ. ᓈᓴᐅᑏᑦ: 5 ᑲᑎᑦᑐᒋᑦ. ᑕᑯᒍᒃ ᐅᐃᒍᖓ D ᐋᕿᑦᓱᐃᒍᑏᑦ **ᓈᓴᐅᑎᓕᖅᓱᐃᓂᖅ ᐊᑐᓂᑦ ᐊᒃᒍᖅᓯᒪᔪᓄᑦ ᐱᓕᕆᔨᓄᑦ** 1 ᓈᓴᐅᑦ 25-50% ᐃᓄᐃᑦ ᐃᖅᑲᓇᐃᔭᖅᑐᑦ	/5

2 ᓈᓴᐅᑏᑦ 51-85% ᐃᓄᐃᑦ ᐃᖅᑲᓇᐃᔭᕐᑐᑦ 3 ᓈᓴᐅᑏᑦ >85% (ᐅᕝᕙᓘᓐᓃᑦ ᐱᑕᖃᕐᑐᑦ ᐃᖅᑲᓇᐃᔭᕐᑏᑦ ᖃᓄᐃᓪᓗᐊᕐᓂᖏᑦ) ᓈᓴᐅᑏᑦ ᐃᓗᓐᓇᖏᓐᓄᑦ ᐊᒡᒍᕐᓯᒪᔪᓄᑦ ᐋᕿᒋᐊᕐᑕᖅ ᐅᕗᖓ 5 ᓈᓴᐅᑏᑦ	

7.3.1c. ᐊᓚᒃᑲᕐᓗᒋᑦ ᐱᐅᓯᒋᐊᕈᑏᑦ ᐋᕿᑦᑕᑦ ᐃᓄᐃᑦ ᐊᒻᒪᓗ ᓄᓇᕗᑦᒥᐅᑦ ᐃᖅᑲᓇᐃᔭᕐᓂᖏᓐᓂᒃ

ᐊᓚᒃᑲᕐᓗᒋᑦ ᐅᕙᓂ ᓇᓗᓇᐃᔭᐅᑦ 7.3.1c ᖃᓄᖅ ᐃᓕᑦᓯᓐᓂ ᖃᑎᑦᓯᐅᓂᖏᑦ ᐃᓄᐃᑦ ᐊᒻᒪᓗ ᓄᓇᕗᑦᒥᐅᑦ ᐃᖅᑲᓇᐃᔭᕐᑏᑦ ᐱᐅᓯᕙᓪᓕᕐᓯᒪᒻᒪᖕᒐᑕ ᐊᓂᖑᕐᑐᓂ ᑐᓂᐅᖃᐃᓂᕐᒧᑦ ᐅᑎᕐᑕᕐᑐᓂ. 3 ᓈᓴᐅᑏᑦ ᑲᑎᕐᑐᒋᑦ: 2 ᓈᓴᐅᑏᑦ ᐃᓄᐃᑦ ᐃᖅᑲᓇᐃᔭᕐᑐᑦ ᐊᒥᓱᕈᕐᐸᓕᕐᓯᒪᐸᐸᑕ ᐃᒫᑎᒋ >15% ᑕᐃᒪᙱᑦ ᑭᖑᓪᓕᕐᐹᒥᒃ ᐱᒐᓱᐊᕐᓂᐅᑉ ᑐᓂᐅᖃᒐᕐᓂᒃ, 0 ᓈᓴᐅᑏᑦ ᐊᒥᓱᕈᕐᐸᓪᓕᒍᑏᑦ ᐃᓄᐃᓴᓐᓂᕐᓴᐅᑉᐸᑕ 15%ᒥᒃ ᐱᒋᐊᕈᒻᒥᒃ 1 ᓈᓴᐅᑏᑦ ᓄᓇᕗᑦᒥᐅᑦ ᐃᖅᑲᓇᐃᔭᕐᑐᑦ ᐊᒥᓱᕈᕐᐸᓕᕐᓯᒪᐸᐸᑕ ᐃᒫᑎᒋ >15% ᑕᐃᒪᙱᑦ ᑭᖑᓪᓕᕐᐹᒥᒃ ᐱᒐᓱᐊᕐᓂᐅᑉ ᑐᓂᐅᖃᒐᕐᓂᒃ, 0 ᓈᓴᐅᑏᑦ ᐊᒥᓱᕈᕐᐸᓪᓕᒍᑏᑦ ᐃᓄᐃᓴᓐᓂᕐᓴᐅᑉᐸᑕ 15%ᒥᒃ ᐱᒋᐊᕈᒻᒥᒃ	/3

<u>7.3.1d. ᑐᓂᓗᒋᑦ ᐸᕐᓇᒍᑏᑦ ᐱᐅᓯᒋᐊᕐᓗᒋᑦ ᐃᖅᑲᓇᐃᔭᕐᑏᑦ ᐱᕕᖕᒋᑦ ᐊᒻᒪᓗ ᕐᑯᒡᕙᓇᐊᕐᑕᐅᓂᖏᑦ ᐃᓗᐊᓂ ᐱᓕᕆᒡᕕᓯ ᐃᓄᐃᑦ, ᓄᓇᕗᑦᒥᐅᑦ, ᐊᒻᒪᓗ ᕐᑯᒡᕙᓯᓐᓂᖕᓴᐃᑦ ᐃᖅᑲᓇᐃᔭᕐᑏᑦ (2 ᓈᓴᐅᑏᒃ)</u>

• 500ᓂᒃ ᐅᖃᐅᓯᕐᓂᒃ ᐅᕝᕙᓘᓐᓃᑦ ᐃᓄᐃᓴᓂᖕᓴᓂᒃ, ᓇᓗᓇᐃᕐᓗᒋᑦ ᖃᓄᖅ ᐱᓕᕆᒡᕕᓯ ᐸᕐᓇᒻᒪᖕᒐᑕ ᐱᐅᓯᒋᐊᕆᓂᕐᒥᒃ ᐃᓄᓐᓂᒃ ᐊᒻᒪᓗ ᓄᓇᕗᑦᒥᐅᓂᒃ ᐃᖅᑲᓇᐃᔭᕐᑎᓄᑦ ᐱᕕ19ᓴᓂᒃ. ᑖᒃᑯᐊ ᐃᓚᖃᕐᓗᒋᑦ ᖃᓄᓕᒫᖅ ᐃᖅᑲᓇᐃᔭᕐᑏᑦ ᖃᑦᓯᐅᓂᖏᓐᓂᒃ ᐊᒻᒪᓗ ᐊᒥᓱᕈᕐᐸᓪᓕᕐᓗᒋᑦ ᐃᓄᐃᑦ ᕐᑯᒡᕙᓯᓐᓂᕐᓴᒥ ᐊᐅᓚᑦᓯᓂᕐᒧᑦ ᐃᓂᐅᔪᓄᑦ. • ᐊᓚᒃᑲᕐᓗᒋᑦ ᖃᓄᑐᐃᓐᓇᓯ ᓯᕗᓪᓘᑦ ᐸᕐᓇᒍᑏᑦ (ᑭᖑᓪᓕᕐᐹᒥᒃ ᑐᓂᐅᖃᒐᕐᓂᒃ ᐱᒐᓱᐊᕐᓂᕐᒥᒃ), ᐊᒻᒪᓗ ᖃᓄᖅ ᐱᔭᕇᕐᓯᒪᒻᒪᖕᒐᕐᓯ ᐅᕝᕙᓘᓐᓃᑦ ᐱᔭᕇᕐᓯᒪᙱᒻᒪᖕᒐᕐᓯ ᑐᕌᕐᑕᓯᓐᓂᒃ ᐃᓄᐃᑦ/ ᓄᓇᕗᑦᒥᐅᑦ ᐃᖅᑲᓇᐃᔭᕐᓂᖏᓐᓂᒃ. • ᓇᓗᓇᐃᕐᓗᒋᑦ ᐃᓄᓐᓂᒃ (ᐊᒻᒪᓘᓐᓃᑦ ᓄᓇᕗᑦᒥᐅᓂᒃ) ᐃᖅᑲᓇᐃᔭᕐᑎᓂᒃ ᐱᓯᒪᓃᑦ ᖃᓄᐃᓪᓗᐊᕐᓂᖏᑦ 2 ᓈᓴᐅᑏᑦ= ᑐᑭᓯᓇᕐᑐᑦ, ᐃᓱᒪᒍᑕᐅᓯᐊᕐᓯᒪᔪᑦ ᐸᕐᓇᒍᑏᑦ ᐃᓚᐅᔪᑦ, ᐅᖃᐅᑕᐅᓪᓗᑎᒃ ᖄᖏᕐᓯᒪᔪᑦ ᐸᕐᓇᒍᑏᑦ (ᐊᑐᕐᐸᑕ). 1 ᓈᓴᐅᑦ= ᐱᔭᕇᕐᓯᒪᔪᑦ ᐸᕐᓇᒍᑏᑦ, ᑭᓯᐊᓂ ᐱᐅᓯᒋᐊᕆᐊᓖᑦ. 0 ᓈᓴᐅᑏᑦ= ᐱᐅᓗᐊᙱᑦᑐᖅ ᐸᕐᓇᒍᑦ, ᐅᕝᕙᓘᓐᓃᑦ ᐸᕐᓇᒍᑦ ᐃᓚᐅᙱᑦᑐᖅ.	/2

<u>7.3.2. ᖃᓂᑦᓴᕐᓂᖅ</u>

ᐃᖅᑲᐅᒪᓗᒍ ᑐᙵᕕᐅᔪᖅ 3b: ᑐᓂᐅᖃᐃᓗᓂ ᑮᓇᐅᔭᕐᓴᕈᑎᒋᓗᒋᑦ ᑕᕆᐅᕐᒥᒃ ᐃᒪᕐᒥᐅᑕᕐᓂᐊᒐᕐᓂᒃ, ᓈᒻᒪᒋᔭᐅᓂᕐᓴᐅᒋᐊᓖᑦ ᐅᑯᐊ: ᓄᓇᓖᑦ ᐃᓗᐊᓃᑦᑐᑦ ᐊᕕᑦᑐᕐᓯᒪᔫᑉ ᖃᓂᑦᓴᕐᑐᑦ ᐱᔭᑦᓴᓂᒃ, ᐱᓗᐊᕐᑐᒥᒃ ᐃᓗᐊᓂ ᓄᓇᑖᖑᓯᒪᔫᑉ (ᓄᓇᑖᕈᑏᑦ ᐃᓚᖓ 15.3.7), ᐅᑯᐊ ᑐᓂᐅᖃᐃᓗᓂ ᒪᓕᒐᑦ ᐃᓱᒪᒋᔭᐅᓂᐊᕐᑐᑦ:

7.3.2a. ᐊᓚᒃᑲᐅᒪᓗᒍ ᐃᒫᒃ ᓇᒻᒥᓂᖅᑐᑦ ᓄᓇᓖᑦ ᑕᒫᓃᒃᑲᓗᐊᖅᒪᖔᑕ ᐊᕕᑦᑐᕐᓯᒪᓂᓕᒻᒥ

ᓇᒥ ᐊᕕᑦᑐᕐᓯᒪᓂᖓ ᐊᔾᔨᒋᒻᒪᖔᒍ ᐱᖓᓱᓂ ᐊᕕᑦᑐᕐᓯᒪᔪᓂ ᐃᓗᐊᓂ ᓄᓇᕗᑦ (ᕿᑭᖅᑖᓗᒃ, ᑭᕙᓪᓕᖅ ᐅᕝᕙᓘᓐᓃᑦ ᕿᑎᕐᒥᐅᑦ) ᑕᒪᓐᓇ ᐃᖃᓗᓐᓂᐊᒐᖅ ᓇᒦᓐᓂᖓᓂ.

10 ᓈᓴᐅᑏᑦ= ᓇᒻᒥᓂᖅᑐᑦ ᓄᓇᓖᑦ ᐊ(ᑦᑐᕐᓯᒪᔪᒦᑦᑐᑦ ᐃᖃᓗᓐᓂᐊᒐᐃᑦ ᓇᓛᓂ 5 ᓈᓴᐅᑏᑦ= ᓇᒻᒥᓂᖅᑐᑦ ᓄᓇᓖᑦ ᐃᓗᓐᓇᑎᒃ ᐅᕝᕙᓘᓐᓃᑦ ᐃᓚᖓ ᐃᓂᖅᑐᖅ ᐊᓯᐊᓂ ᐊᕕᑦᑐᕐᓯᒪᔪᓂ ᐃᓗᐊᓂ ᓄᓇᕗᑦ, 0 ᓈᓴᐅᑏᑦ=ᓇᒻᒥᓂᖅᑐᑦ ᓯᓚᑖᓃᑦᑐᑦ ᓄᓇᕗᑦ. ᐆᑦᑐᕈᑎᒋᓗᒍ, ᐃᖃᓗᓐᓂᐊᖅᑏᑦ ᑭᒡᖓᐅᔪᑦ ᕿᑎᕐᒥᐅᓂ ᓄᓇᓕᓐᓄᑦ, ᐊᒻᒪᓗ ᐊᐅᓚᓂᖅᑐᑦ ᕿᑎᕐᒥᐅᓂ ᐱᒐᔭᕐᑐᑦ 10 ᓈᓴᐅᑎᓂᒃ. ᐃᖃᓗᓐᓂᐊᖅᑏᑦ ᕿᑭᖅᑖᓗᒃᒥ ᐊᐅᓚᓂᖅᑐᑦ ᕿᑎᕐᒥᐅᓂ ᐱᒐᔭᕐᑐᑦ 5 ᓈᓴᐅᑎᓂᒃ.	/10

7.3.3. ᑮᓇᐅᔭᕋᒍᓐᓇᕐᓂᖏᑦ

ᐃᖅᑲᐅᒪᓗᒍ ᑐᙵᕕᐅᔪᖅ 3c: ᑐᓂᐅᖃᐃᓗᓂ ᑮᓇᐅᔭᕋᓗᓂ ᑕᕆᐅᕐᒥᒃ ᐃᒪᕐᒥᐅᑕᕐᓂᐊᒐᕐᓂᒃ, ᓈᒻᒪᒋᔭᐅᓂᕋᖅ ᑐᓂᓗᒋ20 ᐅᑯᐊ: ᑮᓇᐅᔭᑎᒍᑦ ᑲᒪᒍᓐᓇᕐᑐᑦ ᐃᖃᓗᓐᓂᐊᕐᑏᑦ, ᐅᑯᐊ ᑐᓂᐅᖃᐃᓂᕐᒧᑦ ᒪᓕᒐᑦ ᐃᓱᒪᒋᔭᐅᓂᐊᕐᑐᑦ:

7.3.3a. ᐊᓚᒃᑲᐃᓂᖅ ᑮᓇᐅᔭᕋᒍᓐᓇᓇᐊᖏᑦ ᐃᖃᓗᓐᓂᐊᕐᑏᑦ (1 ᓈᓴᐅᑏᑦ)

ᐅᓪᓗᒥ ᐃᖃᓗᓐᓂᐊᕐᑏᑦ ᑮᓇᐅᔭᕐᑖᖏᑦ ᐊᒻᒪᓗ ᑮᓇᐅᔭᕋᒍᓐᓇᕐᓂᖏᑦ ᒪᓕᑦᑐᒍ EBIDTA (ᑮᓇᐅᔭᕐᑖᑦ ᓯᕗᖅᒐᒍᑦ ᕿᑐᖅᖏᐅᕈᑏᑦ, ᑖᒃᓱᕐ, ᐊᑭᑭᓪᓕᕙᓪᓕᐊᒍᑏᑦ ᐊᒻᒪᓗ ᑲᑎᕐᓱᕐᓯᒪᔪᑦ) ᐊᓂᒍᕐᑐᒥ ᑐᓂᐅᖃᐃᓂᕐᒧᑦ ᐅᑎᕐᑕᕐᑐᒥ. 1 ᓈᓴᐅᑦ ᑐᓂᓯᑉᐸᑕ ᑎᑎᕋᕐᓯᔪᓂᒃ ᑐᑭᓯᓇᕐᓯᐊᕐᑐᓂᒃ ᑕᒻᒪᕐᓯᒪᔪᕐᓯᐅᕐᑕᐅᒪᔪᓂᒃ ᑮᓇᐅᔭᓄᑦ ᐅᓂᒃᑳᓂᒃ	/1

7.3.3b: ᐊᓚᒃᑲᐃᓂᖅ ᑲᒻᐸᓂᐅᔪᖅ ᑎᑎᕋᕐᓯᒪᒋᐊᖓ ᕿᑎᖓᓃᒍᑎᓂᒃ ᑮᓇᐅᔭᒍᑏᑦ ᐊᓂᒍᕐᑐᓂ 5 ᐊᒡᕋᒍᓂ, ᐅᕝᕙᓘᓐᓃᑦ ᑐᓂᓗᒋᑦ ᓇᓗᓇᐃᔭᐅᑏᑦ ᑮᓇᐅᔭᓂᙱᒋᐊᒥᒃ. ᐊᓚᒃᑲᕐᓗᒋᑦ ᐸᕐᓇᒍᑏᑦ ᐃᒪᐃᒐᓯᐊᕐᓗᓂ ᐅᕝᕙᓘᓐᓃᑦ ᐱᓯᒪᓗᓂ ᑮᓇᐅᔭᕋᒍᓐᓇᕐᓂᕐᒥᒃ (2 ᓈᓴᐅᑏᑦ)

500ᓂᒃ ᐅᖃᕐᓯᒪᓗᒋᑦ ᐅᕝᕙᓘᓐᓃᑦ ᐃᓄᐃᓴᓐᓂᕐᓴᓂᒃ, ᐊᓚᒃᑲᕐᓗᒋᑦ ᑮᓇᐅᔭᕋᒍᓐᓇᕐᓂᖏᑦ ᑲᒻᐸᓂᓯ. ᐃᖃᓗᓐᓂᐊᕐᑏᑦ ᑮᓇᐅᔭᕋᔭᖏᑉᐸᑕ, ᑐᓂᓗᒋᑦ ᐸᕐᓇᒍᑏᑦ ᖃᓄᖅ ᐱᓕᕆᔨᕕᓯ ᐸᕐᓇᒻᒪᖔᑕ ᑮᓇᐅᔭᕋᒍᓐᓇᕐᒥᒃ ᐅᕝᕙᓘᓐᓃᑦ ᐊᒥᓱᕈᓇ20ᐊᕐᓗᒋᑦ ᑮᓇᐅᔭᕋᒍᓐᓇᕐᓃᑦ ᓯᕗᓂᕐᑎᓐᓂ. ᑕᑯᒍᒃ 7.3.3a ᐅᕝᕙᓘᓐᓃᑦ 7.5.1a (ᑮᓇᐅᔭᑦ ᐅᕝᕙᓘᓐᓃᑦ ᑮᓇᐅᔭᐅᙱᑦᑐᑦ ᐃᑲᔪᕈᑏᑦ) ᑕᐃᒪᐃᒋᐊᖃᕐᐸᑦ. 4 ᓈᓴᐅᑏᑦ= ᑮᓇᐅᔭᕋᒍᓐᓇᕐᓂᖅ ᑐᑭᓯᓇᕐᑐᒥᒃ ᐸᕐᓇᒍᑏᑦ ᐊᒥᓱᕈᓇᐊᕐᓗᒋᑦ ᐅᕝᕙᓘᓐᓃᑦ ᐱᒋᓯᒪᓗᒋᑦ ᑮᓇᐅᔭᕋᒍᓐᓇᕐᓃᑦ ᐊᒡᒋᕐᑐᓂ ᑐᓂᐅᖃᐃᓂᕐᒧᑦ ᓇᓪᓕᐅᓯᒪᔪᒥ. 2 ᓈᓴᐅᑏᑦ= ᑮᓇᐅᔭᕋᒍᓐᓇᖏᑦᑐᑦ ᑭᓯᐊᓂ ᐱᐅᔪᑦ ᓇᓗᓇᐃᔭᐅᑏᑦ, ᐊᒻᒪᓗ ᑐᑭᓯᓇᕐᑐᑦ ᐸᕐᓇᒍᑏᑦ ᐊᖏᓪᓕᒋᐊᕐᓗᒍ ᑮᓇᐅᔭᕋᒍᓐᓇᕐᓂᒃ ᐊᒡᒋᕐᑐᒥ ᑐᓂᐅᖃᐃᓂᕐᒧᑦ ᓇᓪᓕᐅᓯᒪᔪᒥ 0 ᓈᓴᐅᑏᑦ= ᑮᓇᐅᔭᕋᒍᓐᓇᖏᑦᑐᑦ ᐊᒻᒪᓗ ᓈᒻᒪᑦᑐᒥᒃ ᓇᓗᓇᐃᔭᐃᒐᑎᒃ. ᐱᐅᓗᐊᖏᑦᑐᖅ ᐅᕝᕙᓘᓐᓃᑦ ᑐᑭᓯᓇᖏᑦᑐᑦ ᐸᕐᓇᒍᑏᑦ ᐊᖏᓪᓕᒋᐊᕐᓗᒍ ᑮᓇᐅᔭᕋᒍᓐᓇᕐᓂᖅ.	/4

7.4 ᐃᓄᐃᑦ ᓇᒻᒥᓂᖅᑐᕐᓂᖏᑦ ᐊᒻᒪᓗ ᐱᑕᖅᑲᒃᑲᐃᓂᖏᑦ (12 ᓈᓴᐅᑏᑦ)

ᐃᖅᑲᐅᒪᓗᒍ ᑐᙵᕕᐅᔪᖅ 4: ᐊᖏᔪᒥᒃ ᑲᒪᖅᑕᑦ ᐱᑕᖅᑲᕈᓐᓇᕐᑐᓂᒃ ᑮᓇᐅᔭᕋᓗᓂ ᑲᒪᒋᔭᐊᕐᓂᕐᒥᒃ ᐊᓚᒃᑲᕐᑕᖏᑦ ᐅᕝᕙᓘᓐᓃᑦ ᓇᒻᒥᓂᖏᑦ ᐊᕕᑦᑐᕐᓯᒪᔪᓂ ᐆᒪᔪᓕᕆᔨᑦ ᑎᒥᖏᑕ (ᐊᕕᑦᑐᕐᓯᒪᔪᓂ ᐆᒪᔪᓕᕆᔨᑦ) ᐊᒻᒪᓗ ᐊᖑᓇᓱᒃᑏᑦ ᐊᒻᒪᓗ ᒥᑭᒋᐊᕐᓂᐊᕐᑏᑦ ᑎᒥᖏᑦ (ᐊᖑᓇᓱᒃᑐᓕᕆᔨᑦ) ᓯᕗᓪᓕᐅᒋᐊᓖᑦ (ᓄᓇᑖᕈᑏᑦ ᐃᓚᖓ 5.1,.3(a)(iii) ᐊᒻᒪᓗ 5.6.39), ᐅᑯᐊ ᑐᓂᐅᖃᐃᓂᕐᒧᑦ ᒪᓕᒐᑦ ᐃᓱᒪᒋᔭᐅᓂᐊᕐᑐᑦ.

7.4.1 ᓇᓗᓇᐃᕐᓗᒋᑦ ᖃᓄᑎᒋ ᓇᒻᒥᓂᖅᑲᕐᒪᖔᑕ/ᐱᑕᖅᑲᑲᐃᒻᒪᖔᑕ ᐊᕕᑦᑐᕐᓯᒪᔪᓂ ᐆᒪᔪᓕᕆᔨᑦ, ᐊᖑᓇᓱᒃᑐᓕᕆᔨᑦ, ᐅᕝᕙᓘᓐᓃᑦ ᓄᓇᕗᑦᒥ ᓄᓇᓖᑦ

7.4.1a. ᑐᓂᓗᒋᑦ ᑎᑎᕋᕐᓯᒪᔪᑦ ᐃᓘᓐᓇᑎᒃ ᐊᕕᑦᑐᕐᓯᒪᔪᓂ ᐆᒪᔪᓕᕆᔨᑦ, ᐊᖑᓇᓱᒃᑐᓕᕆᔨᑦ, ᐅᕝᕙᓘᓐᓃᑦ ᓄᓇᕗᑦᒥ ᓄᓇᓖᑦ[5] ᓇᒻᒥᓂᖅᑲᕐᑐᑦ ᐅᕝᕙᓘᓐᓃᑦ ᐱᑕᖅᑲᑲᐃᔪᑦ ᐃᖅᑲᓐᓂᐊᕐᑎᓂᒃ

ᓇᓗᓇᐃᕐᓗᒋᑦ ᐳᕐᓴᓐᑎᖕᒋᑦ ᓇᒻᒥᓂᖅᑲᕐᓂᖕᒋᓐᓄᑦ ᐊᕕᑦᑐᕐᓯᒪᔪᓂ ᐆᒪᔪᓕᕆᔨᑦ, ᐊᖑᓇᓱᒃᑐᓕᕆᔨᑦ, ᐅᕝᕙᓘᓐᓃᑦ ᓄᓇᕗᑦᒥ ᓄᓇᓖᑦ. ᓇᓗᓇᐃᕐᑕᐅᒋᐊᓖᑦ ᐅᕙᓂ ᐋᕿᓱᕐᓯᒪᓂᖕᒋᑦ (ᑕᑯᒃᑭᑦ ᑎᑎᕋᕐᓯᒪᔪᑦ ᐃᓚᖔᓂ 7.2.1a ᑐᑭᓯᓇᕆᐊᕐᓗᒋᑦ ᑕᐃᒪᐃᒋᐊᖃᕐᐸᑦ). ᑐᓂᓗᒋᑦ ᐃᓘᓐᓇᑎᒃ ᐊᓯᖕᒋᑦ ᓇᒻᒥᓂᖅᑲᕐᑐᑦ ᑲᒻᐸᓂᐅᔪᒥᒃ 0=<50.9% ᓇᒻᒥᓂᖕᒋᑦ ᐊᕕᑦᑐᕐᓯᒪᔪᓂ ᐆᒪᔪᓕᕆᔨᑦ/ᐊᖑᓇᓱᒃᑐᓕᕆᔨᑦ/ᓄᓇᕗᑦᒥ ᓄᓇᓖᑦ 1= 51-74.9% ᓇᒻᒥᓂᖕᒋᑦ ᐊᕕᑦᑐᕐᓯᒪᔪᓂ ᐆᒪᔪᓕᕆᔨᑦ/ᐊᖑᓇᓱᒃᑐᓕᕆᔨᑦ/ᓄᓇᕗᑦᒥ ᓄᓇᓖᑦ 2=75-99.9% ᓇᒻᒥᓂᖕᒋᑦ ᐊᕕᑦᑐᕐᓯᒪᔪᓂ ᐆᒪᔪᓕᕆᔨᑦ/ᐊᖑᓇᓱᒃᑐᓕᕆᔨᑦ/ᓄᓇᕗᑦᒥ ᓄᓇᓖᑦ 3=100% ᓇᒻᒥᓂᖕᒋᑦ ᐊᕕᑦᑐᕐᓯᒪᔪᓂ ᐆᒪᔪᓕᕆᔨᑦ/ᐊᖑᓇᓱᒃᑐᓕᕆᔨᑦ/ᓄᓇᕗᑦᒥ ᓄᓇᓖᑦ ᒪᓕᑦᑐᒋᑦ ᓄᓇᕗᑦᒥ ᓇᒻᒥᓂᖕᒋᑦ ᐃᓄᐃᑦ (NNI) ᐊᑐᐊᒐᕐᓂ ᑐᑭᒧᐊᕈᑏᑦ ᐊᒻᒪᓗ ᐃᓄᐃᑦ ᑎᒥᕐᑯᑎᖕᒋᓐᓄᑦ ᐊᓪᓚᑦᑕᐅᒪᕕᒃ (IFR)	/3

7.4.1b. ᑐᓂᓗᒋᑦ ᐃᓄᐃᑦ ᑎᒥᕐᑯᑎᖕᒋᓐᓄᑦ ᐊᓪᓚᑦᑕᐅᒪᕕᒃ (IFR) ᐊᓪᓚᑦᑕᐅᒪᔪᑦ ᐊᓚᒃᑲᕐᓗᒍ ᐱᓕᕆᒐᕕᐅᑉ ᐊᐅᓚᓂᖕᒋᑦ ᑲᒪᒋᔭᐅᒻᒪᖔᑕ ᐃᓗᐊᓂ ᓄᓇᕗᑦ ᐊᒻᒪᓗ ᓈᒻᒪᓪᓗᑎᒃ NNIᒥ ᑐᑭᒧᐊᕈᑎᓄᑦ

ᐃᓚᒋᓕᐅᑎᓗᒋᑦ ᐊᔾᔨᖕᒋᑦ ᐃᓚᖕᒋᑦ/ᐃᓘᓐᓇᑎᒃ ᐃᓄᐃᑦ ᑎᒥᕐᑯᑎᖕᒋᓐᓄᑦ ᐊᓪᓚᑦᑕᐅᒪᕕᒃᒥ ᐊᓪᓚᑦᑎᑕᐅᒪᔪᑦ 1=ᐊᓪᓚᑦᑕᐅᒪᔪᖅ ᑐᓂᔭᑦ, 0= ᐊᓪᓚᑦᑕᐅᒪᔪᑦ ᑐᓂᔭᐅᖕᒋᑦᑐᑦ	/1

7.4.2 ᐊᓚᒃᑲᕐᓗᒋᑦ ᖃᓄᐃᓪᓗᐊᕐᓂᖕᒋᑦ ᐃᖅᑲᓐᓂᐊᕐᑏᑦ ᐱᕐᑯᑎᓂᒃ ᓇᒻᒥᓂᖅᑲᕐᓂᖕᒋᑦ ᐃᓄᐃᑦ ᐃᓗᐊᓂ ᓄᓇᕗᑦ (8 ᓈᓴᐅᑏᑦ ᑲᑎᕋᑦᒥᑦ

7.4.2a. ᑐᓂᓗᒋᑦ ᑎᑎᕋᕐᓯᒪᔪᑦ ᐃᓘᓐᓇᑎᒃ ᐃᖅᑲᓐᓂᐊᕐᑏᑦ ᐃᖅᑲᓐᓂᐊᕐᓂᕐᒧᑦ ᐊᑕᔪᑦ ᐱᕐᑯᑎᖕᒋᑦ, ᐃᓚᐅᓗᑎᒃ ᐅᒥᐊᕐᔪᐊᑦ, ᐊᒻᒪᓗ ᓇᓗᓇᐃᕐᓗᒋᑦ ᐳᕐᓴᓐᑎᖕᒋᑦ ᓇᒻᒥᓂᖅᑭᑏᑦ ᐃᓄᓐᓄᑦ (6 ᓈᓴᐅᑏᑦ)

ᑐᓂᓗᒋᑦ ᑎᑎᕋᕐᓯᒪᔪᑦ ᐃᓘᓐᓇᑎᒃ ᐱᕐᑯᑏᑦ (ᐃᓚᐅᓗᑎᒃ ᐅᒥᐊᕐᔪᐊᑦ ᐊᒻᒪᓗ ᐊᓯᖕᒋᑦ ᐊᖕᒋᔫᑏᑦ ᐊᑭᑐᔫᑏᑦ ᐱᕐᑯᑏᑦ), ᐳᕐᓴᓐᑎᖕᒋᑦ ᐃᓄᓐᓄᑦ ᓇᒻᒥᓂᓇᔭᐅᓂᖕᒋᑕ ᐊᑐᓂᑦ ᐱᕐᑯᑎᓂᒃ, ᐊᒻᒪᓗ ᓇᒦᓐᓂᖕᒋᑦ ᐱᕐᑯᑏᑦ. ᑎᑭᑦᑐᒋᑦ 3 ᓈᓴᐅᑏᑦ ᐳᕐᓴᓐᑎᖕᒋᓐᓂᒃ ᐃᓄᐃᑦ ᓇᒻᒥᓂᖅᑭᑎᖕᒋᓐᓂᒃ ᐱᕐᑯᑎᓂᒃ 0= <50.9% ᓇᒻᒥᓂᖅᑲᕐᓂᖕᒋᑦ ᐱᕐᑯᑎᓂᒃ ᐃᓄᐃᑦ 1= 51-74.9% ᓇᒻᒥᓂᖅᑲᕐᓂᖕᒋᑦ ᐱᕐᑯᑎᓂᒃ ᐃᓄᐃᑦ 2=75-99.9% ᓇᒻᒥᓂᖅᑲᕐᓂᖕᒋᑦ ᐱᕐᑯᑎᓂᒃ ᐃᓄᐃᑦ 3=100% ᓇᒻᒥᓂᖅᑲᕐᓂᖕᒋᑦ ᐱᕐᑯᑎᓂᒃ ᐃᓄᐃᑦ ᑎᑭᓪᓗᒋᑦ 3 ᓈᓴᐅᑏᑦ ᐳᕐᓴᓐᑎᖕᒋᑦ ᐱᕐᑯᑏᑦ ᓇᒦᒻᒪᖔᑕ ᓄᓇᕗᑦᒥ. ᐃᓚᒋᓕᐅᑎᓗᒍ ᖃᐅᔨᒪᒋᐊᓕᒃ ᐅᒥᐊᕐᔪᐊᑦ ᐊᒻᒪᓗ ᐅᒥᐊᕐᔪᐊᓄᑦ ᐊᑕᔪᑦ ᐱᕐᑯᑏᑦ ᐃᓱᒪᒋᔭᐅᔪᑦ ᓄᓇᕗᑦᒥ ᐅᒥᐊᕐᔪᐊᖅ ᐊᓪᓚᑦᑕᐅᒪᑉᐸᑦ ᓄᓇᕗᑦᒥ. 0= <50.9% ᐱᕐᑯᑏᑦ ᐃᓂᖅᑲᕐᑐᑦ ᐃᓗᐊᓂ ᓄᓇᕗᑦ 1= 51-74.9% ᐱᕐᑯᑏᑦ ᐃᓂᖅᑲᕐᑐᑦ ᐃᓗᐊᓂ ᓄᓇᕗᑦ 2=75-99.9% ᐱᕐᑯᑏᑦ ᐃᓂᖅᑲᕐᑐᑦ ᐃᓗᐊᓂ ᓄᓇᕗᑦ 3=100% ᐱᕐᑯᑏᑦ ᐃᓂᖅᑲᕐᑐᑦ ᐃᓗᐊᓂ ᓄᓇᕗᑦ	/6

7.4.2b. ᐊᓚᒃᑲᕐᓗᒋᑦ ᐱᐅᓯᒋᐊᕈᑏᑦ ᐃᓄᐃᑦᖅ ᐅᒥᐊᕐᔪᐊᒥᒃ ᓇᒻᒥᓂᖅᑲᕐᓂᖕᒋᓐᓄᑦ ᑕᐃᒪᙵᑦ ᑭᖑᓪᓕᕐᐸᒥᒃ ᑐᓂᐅᖅᑲᒐᕐᓂᒃ ᐱᒐᓱᐊᕐᓂᕐᒥᒃ

[5] "ᓄᓇᕗᑦᒥ ᓄᓇᓖᑦ" ᑐᑭᖅᑲᕐᑐᖅ ᐃᓘᓐᓇᑎᒃ ᓄᓇᕗᑦᒥ ᓄᓇᖅᑲᕐᑐᑦ ᐅᕝᕙᓘᓐᓃᑦ ᐊᔪᙱᑎᖅᑲᕐᑐᑦ ᑎᒥᐅᔪᑦ. ᖃᐅᔨᒪᒋᐊᓕᒃ ᐃᒫᒃ, ᑐᓂᐅᖅᑲᐃᓗᓂ ᐊᒥᐊᒃᑯᓂᒃ ᐃᓗᐊᓂ ᓄᓇᑖᖑᓯᒪᔪᑦ, ᐆᒪᔪᓕᕆᔨᖅᔪᐊᑦ ᐊᒻᒪᓗ ᒥᓂᔅᑕ ᒪᓕᒋᐊᓖᑦ ᓄᓇᑖᕈᑏᑦ ᐃᓚᖔᓂ 5.6.39: "…ᐊᔪᙱᑦᑐᑦ ᑭᓇᐅᔭᕋᓗᓂ ᐱᓕᕆᓂᕐᒥᒃ …ᐊᓚᒃᑲᐅᒪᑎᑕᐅᒋᐊᓖᑦ ᐊᖑᓇᓱᒃᑐᓕᕆᔨᓄᑦ ᐊᒻᒪᓗ ᐊᕕᑦᑐᕐᓯᒪᔪᓂ ᐆᒪᔪᓕᕆᔨᓄᑦ."

ᓇᓗᓇᐃᕐᓗᒋᑦ ᐳᕐᓴᓐᑎᖏᑦ ᐃᓄᐃᑦ ᓇᒻᒥᓂᖃᕐᓂᖏᑕ ᑕᒫᓂ ᑭᖑᓪᓕᕐᐸᒥ ᑐᓂᐅᖃᕐᓂᒃ ᐱᒐᓱᐊᕐᓂᕐᒥ, ᐊᒻᒪᓗ ᐅᓪᓗᒥ ᐳᕐᓴᓐᑎᖏᓐᓂᒃ ᐃᓄᐃᑦ ᓇᒻᒥᓂᖃᕐᓂᖏᑕ. ᐊᔾᔨᒌᙱᒍᑎᖓ ᐊᒥᓱᕈᓇᐊᕈᑦ. 1 ᓈᓴᐅᑦ ᒫᓃᓕᓈᕐᐸᑦ 100% ᐅᕝᕙᓘᓐᓃᑦ ᐊᖏᓪᓕᕙᓪᓕᐊᓗᓂ ᐳ15% ᑕᐃᒪᙵᑦ ᑭᖑᓪᓕᕐᐸᒥᒃ ᐱᒐᓱᐊᕐᓂᕐᒥᒃ ᑐᓂᐅᖃᕐᓂᒃ	/1

7.4.2c ᐊᓚᒃᑲᕐᓗᒍ ᐊᒥᓱᕈᕐᐸᓪᓕᐊᒍᕐᖅ ᐊᑭᑐᔫᑎᓄᑦ ᐱᕐᑯᑎᓄᑦ ᐃᓗᐊᓂ ᓄᓇᕗᑦ ᑕᐃᒪᙵᑦ ᑭᖑᓪᓕᕐᐸᒥᒃ ᑐᓂᐅᖃᕐᓂᒃ ᐱᒐᓱᐊᕐᓂᕐᒥᒃ (1 ᓈᓴᐅᑦ)

ᓇᓗᓇᐃᕐᓗᒋᑦ ᐳᕐᓴᓐᑎᖏᑦ ᐱᕐᑯᑎᓂᒃ ᓇᒻᒥᓂᖃᕐᓂᖏᑕ ᓄᓇᕗᑦᒥ ᑕᒫᓂ ᑭᖑᓪᓕᕐᐸᒥᒃ ᑐᓂᐅᖃᕐᓂᒃ ᐱᒐᓱᐊᕐᓂᕐᒥᒃ, ᐊᒻᒪᓗ ᐅᓪᓗᒥ ᐳᕐᓴᓐᑎᖏᓐᓂᒃ ᓇᒻᒥᓂᖃᕐᓂᖏᑕ ᓄᓇᕗᑦ. ᐊᔾᔨᒌᙱᒍᑎᖓ ᐊᒥᓱᕈᓇᐊᕈᑦ. ᓇᓗᓇᐃᕐᓗᒋᑦ ᐳᕐᓴᓐᑎᖏᑦ ᓇᒻᒥᓂᖃᕐᓂᐅᑉ ᓄᓇᕗᑦᒥ ᑕᒫᓂ ᑭᖑᓪᓕᕐᐸᒥᒃ ᑐᓂᐅᖃᕐᓂᒃ ᐱᒐᓱᐊᕐᓂᕐᒥᒃ, ᐊᒻᒪᓗ ᐅᓪᓗᒥ ᐳᕐᓴᓐᑎᖏᓐᓂᒃ ᓇᒻᒥᓂᖃᕐᓂᐅᑉ ᓄᓇᕗᑦᒥ. ᐊᔾᔨᒌᙱᒍᑎᖓ ᐊᒥᓱᕈᓇᐊᕈᑦ. 1 ᓈᓴᐅᑏᑦ ᒫᓃᓕᓈᕐᐸᑦ 100% ᐅᕝᕙᓘᓐᓃᑦ 1 ᓈᓴᐅᑏᑦ ᐊᖏᓪᓕᕙᓪᓕᐊᓂᖓᓄᑦ ᐱᕐᑯᑏᑦ ᐃᓗᐊᓂ ᓄᓇᕗᑦ ᐳ15% ᑕᐃᒪᙵᑦ ᑭᖑᓪᓕᕐᐸᒥᒃ ᐱᒐᓱᐊᕐᓂᕐᒥᒃ ᑐᓂᐅᖃᕐᓂᒃ ᐅᕝᕙᓘᓐᓃᑦ 1 ᓈᓴᐅᑏᑦ ᐊᒋᓪᓕᕙᓪᓕᐊᓂᖓᓄᑦ ᐱᕐᑯᑏᑦ ᓱᓚᑖᓂ ᓄᓇᕗᑦ ᐳ15% ᑕᐃᒪᙵᑦ ᑭᖑᓪᓕᕐᐸᒥᒃ ᐱᒐᓱᐊᕐᓂᕐᒥᒃ ᑐᓂᐅᖃᕐᓂᒃ, ᑐᑭᓱᓇᕐᑐᒥᒃ ᐊᓚᒃᑲᐃᒍᓐᓇᕈᕐᓯ 500ᓂᒃ ᐅᖃᐅᓱᕐᓂᒃ ᐅᕝᕙᓘᓐᓃᑦ ᐃᓄᐃᓴᓐᓂᕐᓴᓂᒃ ᖃᓄᖅ ᐊᒥᓱᕈᕐᐸᓪᓕᐊᒍᑦ ᐃᕐᑯᑎᓂᒃ ᓱᓚᑖᓂ ᓄᓇᕗᑦ ᐃᑲᔪᕐᓯᒪᒻᒪᖕᒑᑦ ᓄᓇᕗᑦᒥᐅᓂᒃ ᐊᖏᓂᕐᓴᒥᒃ ᒫᓃᑦᑐᓂᒃ ᐃᓗᐊᓂ ᓄᓇᕗᑦ.	/1

7.5 ᐱᕈᕐᓴᐃᒍᑎᖃᒃᑲᓂᕐᓂᖅ ᐃᑲᔪᕈᑎᓂᒃ (15 ᓈᓴᐅᑏᑦ)

ᐃᖅᑲᐅᒪᓗᒍ ᐊᑐᕐᓂᖓ 5a: ᐃᒪᕐᒥᐅᑕᕐᓂᐊᒐᐃᑦ ᑲᒪᒋᔭᐅᒋᐊᓖᑦ ᐱᐅᓯᓕᒻᒥᒃ ᐃᒫᒃ ᑐᓂᓯᒍᑏᑦ ᐃᑲᔪᕈᑎᓂᒃ ᐃᓄᓐᓄᑦ ᐊᒻᒪᓗ ᓄᓇᕗᑦᒥᐅᓄᑦ. ᐱᕈᕐᓴᐃᒍᑎᖃᒃᑲᓂᕐᓂᖅ ᑮᓇᐅᔭᒐᒍᑎᓂᒃ ᑕᐃᒪᐃᒻᒪᑦ ᐱᑕᖃᕆᐊᓕᒃ, ᐊᒻᒪᓗ ᐊᒥᓱᓂ ᐊᓚᒃᑭᓐᓇᕐᑐᖅ;

a. ᐊᔾᔨᐅᖏᑦᑐᒥᒃ ᐃᓱᒪᒋᐳᔭᐅᓂᖓ ᐱᕈᕐᓴᐃᒍᑎᖃᒃᑲᓂᕐᓂᐅᑉ ᑮᓇᐅᔭᒐᒍᑎᓂᒃ ᐊᓚᒃᑲᐅᖑᔪᓂᒃ ᐊᑑᑎᓕᒻᒥᒃ, ᐃᖅᑲᓇᐃᔭᕐᑎᑦᓯᓂᕐᒥᒃ, ᐱᓕᒻᒪᕐᓴᐃᓂᕐᒥᒃ ᐊᒻᒪᓗ ᐃᓕᓐᓂᐊᕐᑎᑦᓯᓂᕐᒥᒃ ᐱᕕᕐᓴᓂᒃ ᓄᓇᕗᑦᒥᐅᓂᒃ;

b. ᐊᓯᒃᑲᓐᓂᖏᑦ ᐃᓱᒪᒋᔭᑦ ᐱᕈᕐᓴᐃᒍᑎᖃᒃᑲᓂᕐᓂᕐᒧᑦ ᐃᖃᓗᓐᓂᐊᕐᑎᓂ, ᐃᑲᔪᕐᓂᐊᕐᒥᔪᖅ ᐃᖅᑲᓇᐃᔭᕐᑎᑦᓯᓂᕐᒥᒃ ᐊᒻᒪᓗ ᑮᓇᐅᔭᑎᒍᑦ ᐃᑲᔪᕈᑎᓂᒃ ᓄᓇᕗᑦᒧᑦ.

7.5.1. ᐊᓚᒃᑲᕐᓗᒍ ᑮᓇᐅᔭᑎᒍᑦ ᐃᑲᔪᕈᑏᑦ ᑐᓂᔭᑦ ᓄᓇᕗᑦᒥ ᓇᒻᒥᓂᖃᕐᑐᓄᑦ/ᓄᓇᓕᓐᓄᑦ/ᐃᖃᓗᓐᓂᐊᕐᑎᓄᑦ, ᐊᑐᕐᓗᒋᑦ ᑲᑎᑦᑐᒋᑦ ᑮᓇᐅᔭᑦ ᐊᒻᒪᓗ ᐳᕐᓴᓐᑎᖏᑦ ᑲᑎᑦᑐᒋᑦ ᑮᓇᐅᔭᒐᒍᑏᑦ

7.5.1a. ᐊᓚᒃᑲᕐᓗᒍ ᑮᓇᐅᔭᑎᒍᑦ ᐊᒻᒪᓗ ᑮᓇᐅᔭᑦ ᐊᔾᔨᖏᑎᒍᑦ ᐅᑎᕐᑐᑦ ᓇᒻᒥᓂᖃᕐᑐᓄᑦ ᐊᒻᒪᓘᓐᓃᑦ ᓇᒻᒥᓂᓕᓐᓄᑦ ᐊᑐᕐᓗᒋᑦ ᑲᑎᑦᑐᒋᑦ ᑭᓇᐅᔭᑦ ᐊᒻᒪᓗ ᐳᕐᓴᓐᑎᖏᑦ ᐅᕝᕙᓘᓐᓃᑦ ᑮᓇᐅᔭᒐᒍᑏᑦ.
ᑖᓐᓇ ᐃᓚᕐᑲᕐᑐᖅ ᖃᓄᑐᐃᓐᓇᖅ ᐃᑲᔪᕈᑎᓂᒃ ᐊᓚᒃᑲᕈᓐᓇᑕᕐᓯᓐᓂᒃ ᐊᓚᒃᑲᕐᑐᓂᒃ ᐊᖅᑯᑐᒋᓪᓗᒋᑦ ᑐᓂᐅᖃᕐᓂᒃ ᐱᓂᓯ ᐅᕙᖓᑦ ᑐᓂᐅᖃᐃᓂᕐᒧᑦ ᐊᑐᐊᒐᐃᑦ

ᓇᓗᓇᐃᕐᓗᒋᑦ ᐃᓕᓯᓐᓂ ᑕᒻᒪᕐᓯᒪᔪᕐᓯᐅᕐᑕᐅᒪᔪᓂ ᑮᓇᐅᔭᓂᒃ ᐅᓂᒃᑳᓂ ᑲᑎᑦᑐᒋᑦ ᑮᓇᐅᔭᑦ ᐊᑭᖏᑦ ᐊᒻᒪᓗ ᐳᕐᓴᓐᑎᖏᑦ ᑐᓂᔭᑦ ᑮᓇᐅᔭᓄᑦ ᐊᒻᒪᓗ ᑮᓇᐅᔭᑦ ᐊᔾᔨᖏᑦ ᐃᑲᔪᕈᑏᑦ. ᐃᓚᐅᓗᑎᒃ: 1. ᑕᒻᒪᕐᓯᒪᔪᕐᓯᐅᕐᑕᐅᒪᔪᕐᖅ ᑮᓇᐅᔭᓄᑦ ᐅᓂᒃᑳᑦ – ᐊᑕᔪᑦ ᑕᒻᒪᕐᓯᒪᔪᕐᓯᐅᕐᓂᖅ ᑮᓚᐅᔭᓄᑦ ᐅᓂᒃᑳᓂᒃ ᐅᕝᕙᓘᓐᓃᑦ ᑐᓂᓗᒋᑦ ᐃᒻᒥᒃᑯᑦ ᑕᒻᒪᕐᓯᒪᔪᕐᓯᐅᕐᑕᐅᒪᔪᑦ ᐅᓂᒃᑳᑦ ᑕᑯᓐᓇᕐᓗᒋᑦ ᐃᑲᔪᕈᑏᑦ., ᑐᓂᓗᒋ ᑎᑎᕋᕐᓯᒪᔪᑦ ᐃᓘᓐᓇᑎᒃ ᑮᓇᐅᔭᑦ ᐊᒻᒪᓗ ᑮᓇᐅᔭᑦ ᐊᔾᔨᖏᑦ	/10

ᐃᑲᔪᕈᑎᑦ ᓇᒻᒥᓂᖅᑐᓄᑦ ᐊᒻᒪᔫᓐᓃᑦ ᓇᒻᒥᓂᓕᓐᓄᑦ, ᑮᓇᐅᔭᑦ ᖃᑦᓯᐅᒻᒪᖕᒑᑕ ᐊᒻᒪᓗ ᐳᖅᑎᖕᒋᑦ ᑮᓇᐅᔭᖅᑏᑦ. 2. ᑐᓂᓗᒋ ᓇᓗᓇᙱᒍᑏᑦ ᑖᒃᑯᐊ ᑐᑦᓯᕋᖅᑕᑦ ᐅᕙᙵᖅᓂᓇᐊᖕᒋᑦ ᓇᒻᒥᓂᖅᑲᖅᑕᑦ ᐊᒻᒪᔫᓐᓃᑦ ᓄᓇᓖᑦ ᐊᒻᒪᓗ ᑕᐃᓗᒋᑦ ᓄᓇᓕᓐᓄᑦ ᐃᑲᔪᕈᑎᓄᑦ ᐸᖅᓇᒍᑏᑦ. ᐊᑕᓗᓂ ᐃᓕᖅᓯ ᓄᓇᓕᓐᓂᒃ ᐃᑲᔪᕈᑎᓄᑦ ᐸᖅᓇᒍᑎᖕᒋᓐᓄᑦᖅ (7.2.4a). ᑐᓂᓗᒋᑦ ᓇᓗᓇᐃᔭᐅᑏᑦ ᑖᒃᑯᐊ ᐃᑲᔪᕈᑏᑦ ᐊᔾᔨᒌᙱᑦᑐᒥᒃ ᑐᓂᓂᔭᐅᑉᐸᑕ ᐃᓐᓐᓇᖕᒋᓐᓄᑦ ᓇᒥᓂᖅᑲᖅᑕᓄᑦ. ᑎᑎᖅᓯᑲᑦ ᓄᓇᓕᓐᓂᒃ/ᓇᒻᒥᓂᖅᑲᖅᑕᓂᒃ ᐱᑕᖅᑲᓇᐊᓖᑦ ᐃᓚᐅᓗᑎᒃ, ᐊᒻᒪᓗ ᐊᑐᖅᑕᐅᓗᑎᒃ ᓈᓴᐅᑎᓕᕐᓱᐃᓗᓂ 7.2.4a ᐃᓚᐅᓗᓂ 7.5.1a ᐱᑕᖅᑲᖅᐸ ᐃᓐᓐᓇᖕᒋᓐᓂ ᐊᑐᖅᑐᓂ ᑐᓴᕋᖅᓴᓂ. 3. ᓇᓗᓇᐃᖅᓗᒋᑦ ᖃᓄᖅ ᐱᔭᕇᓚᐅᖅᒪᖕᒑᕐᓯ ᐃᑲᔪᕈᑎᓄᑦ ᐸᖅᓇᒍᑎᓂᒃ, ᐅᕝᕙᓐᓃᑦ ᓱᒻᒪᑦ ᐱᔭᕇᓚᐅᙱᒻᒪᖕᒑᕐᓯ ᐊᒻᒪᓗ ᖃᓄᖅ ᐸᖅᓇᒻᒪᖕᒑᕐᓯ ᓯᕗᒧᑉᐸᓪᓕᐊᓂᖅᓗᑦ ᐱᔭᕇᖅᓗᒋᑦ ᑕᒃᑯᐊ ᑐᕌᖅᑕᐅᔪᑦ. 10 ᓈᓴᐅᑏᑦ- ᑮᓇᐅᔭᒍᑏᑦ ᐊᓚᒃᑲᖅᑐᑦ ᐊᒻᒪᓗ ᐅᑎᖅᑎᑕᑦ ᓇᒥᓂᖅᑲᖅᑕᓄᑦ ᐱᐅᓯᓚᒻᒥᒃ ᐊᔾᔨᖕᒐᓂᒃ ᑖᒃᑯᐊ ᑐᑦᓯᕋᖅᑕᖕᒋᑕ, ᐊᔾᔨᒌᒥᒃ ᐱᐅᓯᓚᒻᒥᒃ. ᐃᓐᓐᓇᑎᒃ ᑐᓴᕋᖅᓴᑦ ᑐᑭᓯᓇᖅᑐᒥᒃ ᑐᓂᔭᑦ ᓴᙱᔪᒥᒃ ᐊᑕᓪᓗᑎᒃ ᐱᒍᒪᔭᖕᒋᓐᓄᑦ ᓄᓇᓖᑦ/ᓇᒥᓂᖅᑲᖅᑕᑦ, ᐃᓚᖅᑲᖅᑐᒋᑦ ᓇᓗᓇᙱᒍᑎᓂᒃ ᐃᑲᔪᕈᑏᑦ ᐊᓚᒃᑲᓇᐊᖕᒋᑕ. ᑐᑭᓯᓇᖅᑐᑦ ᐸᖅᓇᒍᑏᑦ ᑲᔪᓯᓗᓂ ᐱᔭᕇᖅᓂᖅᒥᒃ ᑖᒃᑯᓂᖕᒐ ᑐᕋᖅᑕᓂᒃ ᓯᕗᓂᖅᑎᓐᓂ. 5 ᓈᓴᐅᑏᑦ- ᑮᓇᐅᔭᒍᑏᑦ ᐊᓚᒃᑲᖅᑕᑦ, ᐃᓐᓐᓇᑎᒃ ᑐᓴᕋᖅᓴᑦ ᑐᓂᔭᑦ ᐱᑕᖅᑲᓗᐊᕋᑎᒃ ᑐᑭᓯᓇᕈᒻᒥᒃ ᐅᕝᕙᓐᓃᑦ ᐊᑕᓂᖕᒋᓐᓂᒃ ᓄᓇᓕᓐᓄᑦ ᐃᑲᔪᕈᑎᓄᑦ ᐸᖅᓇᒍᑎᓂ. ᑐᑭᓯᓇᖅᑐᑦ ᐸᖅᓇᓇᒍᑏᑦ ᐱᔭᕇᕋᓯᐊᖅᑐᒥ ᑖᒃᑯᐊ ᑐᕌᖅᑕᐅᔪᑦ ᓯᕗᓂᖅᑎᓐᓂ. 0 ᓈᓴᐅᑏᑦ- ᐃᓐᓐᓇᑎᒃ ᑐᓴᕋᖅᓴᑦ ᑐᑭᓯᓇᖅᑐᒥᒃ ᑐᓂᔭᐅᙱᖅᑐᑦ. ᐊᑕᙱᓐᓂᖕᒋᖅᑲᖅ ᐅᑯᓄᖕᒐ ᑮᓇᐅᔭᓕᕆᓂᖅᑐᑦ ᑐᓴᕋᖅᓴᑦ ᑐᓂᔭᑦ ᐊᒻᒪᓗ ᓄᓇᓕᓐᓄᑦ ᐃᑲᔪᕈᑎᓄᑦ ᐸᖅᓇᒍᑏᑦ. ᐱᑕᖅᑲᙱᖅᑐᖅ ᑐᑭᓯᓇᖅᑐᓂᒃ ᐸᖅᓇᒍᑎᓂᒃ ᐱᔭᕇᕋᓯᐊᖅᑐᒋᑦ ᐃᑲᔪᖅᓂᖅᑐᑦ ᑐᑭᖅᑕᐅᔪᑦ ᓯᕗᓂᖅᑎᓐᓂ.	ᓈᓴᐅᑎᖅᑲᙱᖅᑐᖅ

7.5.1b. ᑐᓂᓗᒋᑦ ᑎᑎᖅᑲᑦ ᐱᖁᐊᓇᐊᖕᒋᑕ ᒪᓕᒐᖅᑎᒍᑦ ᐊᓪᓚᑦᑕᐅᒪᓂᖅᒥᒃ ᐊᑐᓂᑦ ᐊᖑᓇᓱᒃᑐᓕᓇᔨᑦ/ᓇᒥᓂᖅᑲᖅᑕᑦ ᑭᒡᒐᐅᕕᐅᔪᑦ ᐃᖅᑲᓗᓐᓂᐊᖅᑎᓄᑦ

ᑐᓂᓗᒋᑦ ᑎᑎᕋᖅᓯᒪᔪᑦ ᐃᓐᓐᓇᑎᒃ ᐊᖑᓇᓱᒃᑐᓕᓇᔨᑦ ᐅᕝᕙᓐᓃᑦ ᓄᓇᓖᑦ ᑭᒡᒐᐅᕕᖕᒋᑦ ᐃᖅᑲᓗᓐᓂᐊᖅᑎᑦ. ᑐᓂᓗᒋᑦ ᑎᑎᖅᑲᑦ ᐱᑦᓯᐊᖅᓂᖕᒋᓐᓄᑦ ᒪᓕᒐᖅᑎᒍᑦ ᐊᓪᓚᑦᑕᐅᒪᕕᒃᒥ ᐊᑐᓂᑦ ᐊᖑᓇᓱᒃᑐᓕᓇᔨᑦ ᐊᔪᖅᓇᖕᒋᑉᐸᑦ. ᐊᔪᖅᓇᖅᐸᑦ, ᓇᓗᓇᐃᖅᓗᒍ, ᐊᒻᒪᓗ ᐅᖅᑲᐅᓯᓇᓗᒋᑦ ᖃᓄᑐᐃᓐᓇᖅ ᐊᒃᓯᕈᖅᓂᖕᒋᑦ ᐃᖅᑲᓗᓐᓂᐊᖅᑎᑦ ᐃᑲᔪᖅᓗᒋᑦ ᐊᖑᓇᓱᒃᑐᓕᓇᔨᑦ ᑎᑭᒐᓯᐊᖅᑎᓪᓗᒋ ᐱᑦᓯᐊᖅᓂᖅᒥᒃ. [500ᓂᒃ ᐅᖅᑲᐅᓯᖅᓂᒃ ᐅᕝᕙᓐᓃᑦ ᐃᓄᐃᓴᓐᓂᖅᓴᓂᒃ].	ᓈᓴᐅᑎᖅᑲᙱᖅᑐᖅ

7.5.2. ᐊᓚᒃᑲᖅᑐᒋᑦ ᐊᓯᖕᒋᑦ (ᑮᓇᐅᔭᐅᙱᖅᑐᑦ) ᐃᑲᔪᕈᑏᑦ ᑐᓂᔭᑦ ᓄᓇᕗᖅᒥ ᓇᒻᒥᓂᓕᓐᓄᑦ/ᓄᓇᓕᓐᓄᑦ/ ᐃᖅᑲᓗᓐᓂᐊᖅᑎᓄᑦ ᑲᑎᖅᑐᒋᑦ ᑮᓇᐅᔭᑦ ᐊᒻᒪᓗ ᐳᖅᑎᖕᒋᑦ ᑲᑎᖅᑐᒋᑦ ᐃᖅᑲᓗᓐᓂᐊᖅᑎᓄᑦ ᑲᑎᖅᑐᒋᑦ ᑮᓇᐅᔭᑦ ᐊᒻᒪᓗ ᐳᖅᑎᖕᒋᑦ ᑲᑎᖅᑐᒋᑦ ᐃᖅᑲᓗᓐᓂᐊᖅᑎᓄᑦ ᐊᑕᔪᑦ ᑮᓇᐅᔭᖅᑐᑏᑦ

7.5.2a. ᑐᑭᓯᓇᖅᑐᒥᒃ ᓇᓗᓇᐃᖅᓗᒋᑦ ᐃᓐᓐᓇᑎᒃ ᑮᓇᐅᔭᐅᙱᖅᑐᑦ ᐊᓚᒃᑲᖅᑐᑦ ᑮᓇᐅᔭᖅᑐᒍᑎᓂᒃ ᐃᑲᔪᕈᑏᑦ ᓄᓇᓕᓐᓂᒃ/ᓇᒻᒥᓂᖅᑲᖅᑕᓂᒃ ᐊᓚᒃᑲᖅᑐᑦ ᑮᓇᐅᔭᖅᑐᒍᑎᓂᒃ:

ᓇᓗᓇᐃᖅᓗᖕᒋᑦ ᐊᑎᖕᒋᑦ ᐃᑲᔪᖅᑐᑦ, ᑲᒪᒋᔭᖕᒋᑦ ᐃᑲᔪᖅᑐᑦ ᑲᒪᒋᔭᐅᑎᓪᓗᒋᑦ ᑖᒃᑯᐊ ᐃᑲᔪᕈᑏᑦ ᓄᓇᓕᓐᓂᒃ ᐃᓚᐅᓗᑎᒃ ᐊᒻᒪᓗᖅᑲᓄᑐᐃᓐᓇᖅ ᑮᓇᐅᔭᑎᒍᑦ ᐅᕝᕙᓐᓃᑦ ᐊᔾᔨᖕᒐᒍᑦ ᐃᑲᔪᕈᑏᑦ. ᐃᓚᐅᓗᑎᒃ ᑐᑦᓯᕋᖅᑕᑦ ᓄᓇᓕᓐᓂᒃ ᐃᑦᐱᒋᓗᒍ ᑖᓐᓇ ᑐᑦᓯᕋᖅᑕᖅ ᑕᒡᕙᖕᒐᖕᒐᑦ ᓄᓇᓕᒻᒥᒃ. (ᐊᑕᐅᓲᑦ ᑎᑎᖅᑲᑦ ᐊᑎᑐᓂᑦ ᓄᓇᓕᓐᓂᒃ ᑭᒡᒐᐅᕕᖕᒋᓐᓂᒥᒃ– ᐊᑕᔪᑦ ᐃᓚᖕᒐᓄᑦ 7.2.4a ᐊᑐᖅᐸᑦ). ᓇᓗᓇᐃᔭᖅᓗᓄᒋᑦ ᐃᑲᔪᕈᑏᑦ ᓄᓇᓕᓐᓄᑦ. ᐊᑕᔪᖅ ᐃᓕᖅᓯ ᑕᒻᒪᖅᓯᒪᔪᖅᓯᐅᖅᑕᐅᒪᔪᓄᑦ ᑮᓇᐅᔭᓄᖅᑐᖅ ᐅᓂᒃᑳᖕᒋᓐᓄᑦ. [ᐆᑦᑐᕋᐅᑏᑦ ᐃᓚᖅᑲᖅᑐᑦ ᐅᒥᒃᒪᓐᓂᒃ ᐊᖑᓇᓱᓐᓂᖅᒥᒃ, ᓄᓇᓖᑦ ᓂᕆᕕᔾᔪᐊᖅᓂᖕᒋᓐᓂᒃ, ᑕᐅᖅᑰᒍᑏᑦ ᐊᑐᖅᓂᖕᒋᓐᓂᒃ ᐊᑭᑭᑦᓕᒋᐊᖅᓯᒪᔪᑦ ᓂᖅᑮᑦ, ᐊᓯᖕᒋᓪᓗ; ᑐᓂᓗᒋᑦ ᑕᐃᓯᒍᑏᑦ ᓄᓇᓕᓐᓄᑦ ᐃᑲᔪᕈᑎᓄᑦ ᐸᖅᓇᒍᑎᓂᒃ, ᐊᓪᓚᒡᕕᓐᓂᒃ, ᐃᓪᓗᓕᐊᖑᓯᒪᔪᓂᒃ, ᐊᓯᖕᒋᓐᓂᓪᓗ].	/3

3 ᓈᓴᐅᑏᑦ= ᐃᓗᓐᓇᑎᒃ ᑐᓴᕋᕐᓴᑦ ᑐᓂᔭᑦ ᑐᑭᓯᓇᕐᑐᒥᒃ ᐊᑕᔪᑦ ᑕᒻᒪᕐᓯᒪᔪᕐᓯᐅᕐᑕᐅᒪᔪᓄᑦ ᑮᓇᐅᔭᓄᑦ ᐅᓂᒃᑳᓄᑦ. ᑎᑎᖅᑲᑦ ᐊᑐᓂᑦ ᓄᓇᓕᓐᓂᒃ ᐱᔪᓂᒃ ᑮᓇᐅᔭᐅᙱᑦᑐᓂᒃ ᐃᑲᔪᕈᑎᓂᒃ ᐊᓚᒃᑲᐃᔪᑦ ᑐᓯᕋᕐᑕᖏᓐᓂᒃ ᐃᑲᔪᕈᑎᓂᒃ ᑐᓂᔭᓂᒃ. 1 ᓈᓴᐅᑏᑦ= ᐃᓗᓐᓇᑎᒃ ᑐᓴᕋᕐᓴᑦ ᑐᓂᔭᑦ ᑐᑭᓯᓇᕐᑐᒥᒃ ᐊᑕᔪᑦ ᑕᒻᒪᕐᓯᒪᔪᕐᓯᐅᕐᑕᐅᒪᔪᓄᑦ ᑮᓇᐅᔭᓄᑦ ᐅᓂᒃᑳᓄᑦ. ᑎᑎᖅᑲᕐᑎ ᐃᓚᖏᓐᓂᒃ ᓄᓇᓕᓐᓂᒃ ᐱᔭᑦ ᑮᓇᐅᔭᐅᙱᑦᑐᑦ ᐃᑲᔪᕈᑏᑦ ᐊᓚᒃᑲᐃᔪᑦ ᑐᓯᕋᕐᑕᖏᓐᓂᒃ ᐃᑲᔪᕈᑎᓂᒃ ᑐᒥᓂᔭᓂᒃ., 0 ᓈᓴᐅᑏᑦ= ᐱᑕᖅᙱᑦᑐᑦ ᑐᓴᕋᕐᓴᑦ, ᑐᓂᓯᙱᑦᑐᑦ ᓈᒻᒪᑦᑐᓂᒃ ᓇᓗᓇᙱᒍᑎᓂᒃ ᑖᒃᑯᓄᖓ ᑐᓯᕋᕐᑕᓄᑦ ᐱᔭᓂᒃ ᓄᓇᓕᓐᓂᒃ ᐱᔪᓂᒃ ᐃᑲᔪᕈᑎᓂᒃ.	

7.5.3. ᐊᓚᒃᑲᕐᓗᒋᑦ ᐱᖃᑕᐅᓂᓯ ᐊᑐᓱᕐᓗᒋᑦ ᐃᖃᓗᓐᓂᐊᕐᓂᕐᒧᑦ ᐊᑕᔪᑦ ᑮᓇᐅᔭᓯᒍᑏᑦ ᖁᒡᓚᓇᐊᕈᑕᐅᓗᑎᒃ ᑮᓇᐅᔭᓄᑦ ᐊᐅᓚᓂᐅᔪᓄᑦ ᐊᑕᔪᓄᑦ ᐃᖃᓗᓐᐊᓂᕐᓂᕐᓄᑦ ᐊᒻᒪᓗ ᓄᓇᓖᑦ ᑮᓇᐅᔭᔭᕋᓴᐅᑎᓂᒃ ᐱᕙᓪᓕᐊᓂᖏᓐᓄᑦ ᓄᓇᕗᕐᒥ

7.5.3a. ᑐᑭᓯᓇᕐᑐᒥᒃ ᓇᓗᓇᐃᕐᓗᒋᑦ ᑲᒪᒋᔭᓯ ᖁᒡᓚᓇᐊᕈᑕᐅᔪᓂᒃ ᑮᓇᐅᔭᓄᑦ ᐃᑲᔪᕐᓗᒋᑦ ᐃᑲᓗᓐᓂᐊᕐᓃᑦ ᐊᒻᒪᓗ ᓄᓇᓖᑦ ᑮᓇᐅᔭᔭᕋᓴᐅᑎᓂᒃ ᐱᕙᓪᓕᐊᓂᖏᑦ.

ᑐᓂᓗᒋᑦ ᓇᐃᓈᕈᑏᑦ (500 ᐅᖃᐅᓯᑦ ᐊᒥᓲᓂᕐᐹᑦ) ᖁᒡᓚᓇᐊᕈᑎᓄᑦ ᐊᐅᓚᓂᐅᔪᓄᑦ ᐊᒻᒪᓗ ᐃᐸᓗᓐᓇᖏᓐᓄᑦ ᐱᖃᑎᒋᔭᓄᑦ ᑲᒪᖃᑕᓄᑦ. ᐃᓚᐅᓗᑎᒃ ᑐᕌᒐᐅᔪᑦ ᐊᐅᓚᓂᐅᔪᓄᑦ, ᐃᓗᓐᓇᑎᒃ ᐃᓚᐅᔪᑦ ᑲᒪᖃᑕᑦ, ᑲᔪᓯᓂᖃᑦᓯᐊᓂᖓ/ᐊᓚᒃᑲᕐᑐᑦ ᐊᐅᓚᓂᐅᔪᓂᒃ, ᐊᒻᒪᓗ ᖃᓄᖅ ᑖᒃᑯᐊ ᐃᑲᔪᓚᐅᕐᒪᖔᑕ ᓄᓇᕗᕐᒥ. ᑕᒪᓐᓇ ᐊᑕᐸᑦ ᓄᓇᓖᑦ ᑮᓇᐅᔭᔭᕋᓴᐅᑎᓂᒃ ᐱᕙᓪᓕᐊᓂᖏᓐᓄᑦ, ᑐᓂᓗᒋᑦ ᑎᑎᕋᕐᓯᒪᔪᑦ ᓄᓇᓖᑦ (ᐃᓚᐅᓗᑎᒃ ᐃᓗᓐᓇᑎᒃ ᓄᓇᓖᑦ ᑭᒡᒐᐅᕕᐅᔪᑦ ᐃᖃᓗᓐᓂᐊᕐᑎᓄᑦ) ᐊᒻᒪᓗ ᓇᐃᓈᕈᑏᑦ ᐊᐅᓚᓂᐅᔪᓄᑦ ᐊᒻᒪᓗ ᐱᖃᑎᒋᔭᓄᑦ ᐊᑐᓂᑦ ᑖᒃᑯᓇᓂ ᓄᓇᓕᓐᓂ. 1 ᓈᓴᐅᑏᑦ= ᑐᑭᓯᓇᕐᓯᐊᕐᑐᑦ ᐋᕿᓯᕐᓯᐊᕐᓯᒪᔪᑦ ᓇᐃᓈᕈᑏᑦ ᐃᓗᓐᓇᖏᓐᓂᒃ ᖁᒡᓚᓇᐊᕈᑎᓂᒃ ᑲᒪᒋᔭᓂᒃ ᐅᖃᐅᓯᓇᔭᑦ ᐃᓕᕐᓯᓐᓂ ᑕᒻᒪᕐᓯᒪᔪᕐᓯᐅᕐᑕᐅᒪᔪᑦ ᑮᓇᐅᔭᓄᑦ ᐅᓂᒃᑳᓂ ᐊᒻᒪᓗ ᑐᑭᓯᓇᕐᑐᑦ ᐃᑲᔪᕈᑏᑦ ᓄᓇᕗᕐᒧᑦ ᓇᓗᓇᐃᔭᕐᑕᑦ.	/1

7.5.3b. ᓇᓗᓇᐃᕐᓗᒋᑦ ᐃᓕᕐᓯᓐᓄᑦ ᐊᑕᔪᑦ ᑮᓇᐅᔭᑎᒍᑦ ᐃᑲᔪᕈᑎᑦ (ᑮᓇᐅᔭᑦ) ᐊᒻᒪᓗ ᑕᐃᒫᓪᓗᐊᖅ ᐃᑲᔪᕈᑏᑦ ᖁᒡᓚᓇᐊᕐᓗᒋᑦ ᐊᐅᓚᓂᐅᔪᑦ.

ᑐᓂᓗᒋᑦ ᓇᐃᓈᕈᑏᑦ (500 ᐅᖃᐅᓯᑦ ᐊᒥᓲᓂᕐᐹᑦ) ᖁᒡᓚᓇᐊᕐᓯᒪᔪᓄᑦ ᑲᒪᒋᔭᓄᑦ ᐊᒻᒪᓗ ᐃᓗᓐᓇᑎᒃ ᑲᒪᖃᑕᑦ. ᐃᓚᐅᓗᑎᒃ ᑐᕌᒐᐅᔪᑦ ᑲᒪᒋᔭᓄᑦ, ᐃᓗᓐᓇᑎᒃ ᑲᒪᖃᑕᑦ, ᑲᔪᓯᓂᖃᑦᓯᐊᓂᖓ/ᐊᓚᒃᑲᕐᑐᑦ ᑲᒪᒋᔭᓂᒃ, ᐊᒻᒪᓗ ᖃᓄᖅ ᑖᒃᑯᐊ ᐃᑲᔪᕐᒪᖔᑕ ᓄᓇᕗᕐᒥᒃ. ᑲᒪᒋᔭᑦ ᐃᓱᒪᒋᔭᐅᒋᐊᓖᑦ ᐃᓚᖃᕐᓗᒋᑦ ᖁᒡᓚᓇᐊᕈᑎᓂᒃ ᐱᔭᓂᒃ ᐃᑲᔪᕐᑎᒌᓐᓂᖓᒍᑦ ᐃᖃᓗᓐᐊᓂᕐᑏᑦ ᐱᕈᕐᓴᐃᓂᕐᒧᑦ ᑲᒪᒋᔭᖏᑦ, ᒪᑯᐊ ᐊᒃᕋᒍᑕᒫᑦ ᐃᖃᓗᓐᓂᐊᕐᑏᑦ ᐱᕈᕐᓴᕐᑕᖏᑦ ᖃᐅᔨᓴᕐᓂᒃᑯᑦ ᐅᕗᓇ ᑲᑐᔾᔨᖃᑎᒌᑦ ᐊᒻᒪᓗ ᐱᓕᒻᒪᕐᓴᐃᓂᖅ ᐅᕗᓇ NFMTC. ᓱᓕᑦᑕᐅᖅ, ᐱᒐᓱᐊᕐᑐᑦ ᐃᓚᐅᑎᕐᓯᒍᓐᓇᕐᑐᑦ ᖁᒡᓚᓇᐊᕈᑎᓂᒃ ᑲᒪᖏᔭᖏᓐᓂᒃ ᐃᓱᒪᒋᔭᖏᓐᓂᒃ ᓇᒻᒥᒻᓂᖃᖃᑕᑦ (ᐃᓚᐅᓗᑎᒃ ᐊᖑᓇᓱᒃᑐᓕᕆᔨᑦ ᐊᒻᓴᒪᓗ ᓄᓇᓖᑦ) ᐱᒐᓱᐊᕐᑐᖅ ᑐᓂᓯᓯᒪᐸᑦ ᑮᓇᐅᔭᓂᒃ ᓇᒻᒥᓂᖃᕐᑐᑦ ᐊᔾᔨᒌᒥᒃ ᐃᑲᔪᕈᑎᖏᓐᓂᒃ. ᑕᒪᓐᓇ ᐊᑕᐸᑦ ᓄᓇᓖᑦ ᑮᓇᐅᔭᔭᕋᓴᐅᑎᓂᒃ ᐱᕙᓪᓕᐊᓂᖏᓐᓄᑦ, ᑐᓂᓗᒋ ᑎᑎᕋᕐᓯᒪᔪᑦ ᓄᓇᓖᑦ (ᐃᓚᐅᓗᑎᒃ ᐃᓗᓐᓇᑎᒃ ᓄᓇᓖᑦ ᑭᒡᒐᐅᕕᐅᔪᑦ ᐃᖃᓗᓐᓂᐊᕐᑎᓄᑦ) ᐊᒻᒪᓗ ᓇᐃᓈᕈᑏᑦ ᑲᒪᒋᔭᓄᑦ ᐊᒻᒪᓗ ᐱᖃᑎᒋᔭᓄᑦ ᐊᑐᓂᑦ ᑖᒃᑯᓇᓂ ᓄᓇᓕᓐᓂ. 3 ᓈᓴᐅᑏᑦ = ᐃᓄᐃᓴᓐᓂᕐᐹᑦ 7.5% ᑮᓇᐅᔭᔭᕋᓴᐅᑎᓄᑦ ᐱᕈᕐᓴᐃᓴᑏᑦ ᐱᒐᓱᐊᕐᑐᒧᑦ ᖁᒡᓚᓇᐊᕈᑕᐅᓪᓗᑎᒃ ᑭᓇᐅᔭᓄᑦ ᑕᒫᓂ ᓯᕗᓪᓕᕐᒥ ᑐᓂᐅᖃᒐᐃᑦ ᐅᑎᕐᑕᕐᓂᖏᓐᓂ. ᖃᓄᐃᓪᓗᐊᕐᓂᖏᑦ ᑮᓇᐅᔭᑦ ᐱᕈᕐᓴᕐᑕᑦ ᑮᓇᐅᔭᓄᑦ ᐊᓚᒃᑲᕐᑐᓄᑦ ᐊᔾᔨᖏᑦ ᐅᕝᕙᓘᓐᓃᑦ ᐊᒥᓲᓂᕐᓴᐃᑦ 100%ᒥᒃ.	/4

2 ᓈᓴᐅᑏᑦ = ᐃᓄᐃᓴᓐᓂᕐᐸᑦ 7.5% ᑮᓇᐅᔾᔭᒍᑎᓄᑦ ᐱᕈᕐ25ᓴᐃᒍᑏᑦ ᐱᒐᓱᐊᕐᑐᒧᑦ ᕐᑯᒡᒋᓇᐊᕈᑎᐅᓪᓗᑎᒃ ᑮᓇᐅᔭᓄᑦ ᑕᒫᓂ ᓯᕗᓪᓕᕐᒥ ᑐᓂᐅᕐᑲᒐᐃᑦ ᐅᑎᕐᑕᕐᓂᖏᓐᓂ. ᖃᓄᐃᓪᓗᐊᕐᓂᖏᑦ ᑮᓇᐅᔭᑦ ᐱᕈᕐᓴᕐᑕᑦ ᑮᓇᐅᔭᓄᑦ ᐊᓚᒃᑲᕐᑐᓄᑦ ᐊᔾᔨᖏᑦ ᐅᕝᕙᓘᓐᓃᑦ ᐊᒥᓲᓂᕐᓴᐃᑦ 25%ᒥᒃ. 1 ᓈᓴᐅᑏᑦ = ᐃᓄᐃᓴᓂᕐᐸᑦ 7.5% ᑮᓇᐅᔾᔭᒍᑎᓄᑦ ᐱᕈᕐᓴᐃᒍᑏᑦ ᐱᒐᓱᐊᕐᑐᒧᑦ ᕐᑯᒡᒋᓇᐊᕈᑎᐅᓪᓗᑎᒃ ᑮᓇᐅᔭᓄᑦ ᑕᒫᓂᒥ ᓯᕗᓪᓕᕐᒥ ᑐᓂᐅᕐᑲᒐᐃᑦ ᐅᑎᕐᑕᕐᓂᖏᓐᓂ. ᖃᓄᐃᓪᓗᐊᕐᓂᖏᑦ ᑮᓇᐅᔭᑦ ᐱᕈᕐᓴᕐᑕᑦ ᑮᓇᐅᔭᓄᑦ ᐊᓚᒃᑲᕐᑐᓄᑦ ᐃᓄᐃᓴᓐᓂᕐᓴᐅᓚᐅᕐᑐᑦ 25%ᒥ. 0 ᓈᓴᐅᑏᑦ = ᐃᓄᐃᓴᓐᓂᕐᓴᐃᑦ 7.5% ᑮᓇᐅᔾᔭᒍᑎᓄᑦ ᐱᕈᕐᓴᐃᒍᑏᑦ ᐱᒐᓱᐊᕐᑐᒧᑦ ᕐᑯᒡᒋᓇᐊᕈᑎᐅᓪᓗᑎᒃ ᑮᓇᐅᔭᓄᑦ ᑕᒫᓂ ᓯᕗᓪᓕᕐᒥ ᑐᓂᐅᕐᑲᒐᐃᑦ ᐅᑎᕐᑕᕐᓂᖏᓐᓂ ᐊᒻᒪᓘᓐᓃᑦ ᖃᓄᐃᓪᓗᐊᕐᓂᖏᑦ ᑮᓇᐅᔭᑦ ᐱᕈᕐᓴᕐᑕᑦ ᑮᓇᐅᔭᓄᑦ ᐊᓚᒃᑲᕐᑐᓄᑦ ᐃᒪᐃᓪᓗᐊᓚᐅᕐᑐᑦ 0%.	

7.5.4. ᐊᓚᒃᑲᕐᓗᒋᑦ (ᑮᓇᐅᔭᑦ ᖃᑦᓯᐅᓂᖏᑦ) ᐱᕐᑯᕐᓴᐃᒍᑏᑦ ᐃᖃᓗᓐᓂᐊᕐᑎᓄᑦ ᐊᖏᓪᓕᒋᐊᕐᑐᒋᑦ ᐅᕗᓇ ᐅᒥᐊᕐᔪᐊᓂᒃ ᐱᐅᓯᒋᐊᕈᑏᑦ, ᑲᒪᒍᓐᓇᕐᓂᖅ, ᐊᓯᒃᑲᓐᓂᖏᓐᓂᒃ ᐱᔭᕐᓴᓂᒃ, ᐊᓯᖏᓐᓂᓪᓗ (ᐱᐅᔪᑦ ᕿᑎᖓᓃᑏᑦ ᐊᓂᒍᕐᑐᓂ ᑕᓪᓕᒪᓂ ᐊᒡᕋᒍᓂ). (1 ᓈᓴᐅᑦ ᑲᑎᕐᑐᒋᑦ)

7.5.4a. ᓇᐃᓈᕈᑏᑦ ᐃᓗᓐᓇᖏᓐᓄᑦ ᐱᕈᕐᓴᐃᓂᖏᓐᓄᑦ ᐃᖃᓗᓐᓂᐊᕐᑏᑦ (1 ᓈᓴᐅᑦ)

500ᓂᒃ ᐅᖃᐅᓯᖃᕐᓗᒋᑦ ᐅᕝᕙᓘᓐᓃᑦ ᐃᓄᐃᓴᓐᓂᕐᓴᓂᒃ: ᓇᓗᓇᐃᕐᓗᒋᑦ ᑮᓇᐅᔭᑦ ᖃᑦᓯᐅᓂᖏᑦ ᐊᑐᓂᒃ ᐱᕈᕐᓴᐃᒍᑎᓂ, ᐊᒻᒪᓗ ᑲᑎᕐᑐᒋᑦ ᑮᓇᐅᔭᑦ ᐊᑭᖏᑦ ᐱᕈᕐᓴᐃᒍᑎᓂ. ᓇᓗᓇᐃᕐᓗᒋᑦ ᐳᕐᓴᓐᑎᖏᑦ <u>ᑮᓇᐅᔾᔭᒍᑏᑦ</u> ᑖᒃᑯᐊ ᑲᑎᕐᑐᒋᑦ ᑮᓇᐅᔭᑦ ᐱᕈᕐᓴᐃᒍᑏᑦ ᐱᑕᕐᑲᕈᑎᐅᔪᑦ ᑕᒫᓂ ᓯᕗᓪᓕᕐᒥ ᑐᓂᐅᕐᑲᒐᐃᑦ ᐅᑎᕐᑕᕐᓂᖏᓐᓂ. ᖃᐅᔨᒪᒋᐊᓕᒃ: ᓇᓪᓕᐅᑎᔭᕐᑐᓂᒃ ᑲᒪᒋᔭᑦ ᐊᑭᖏᑦ ᐃᓚᐅᙱᑦᑐᑦ, ᑭᓯᐊᓂ ᐊᑭᑐᔫᑏᑦ ᓴᓇᒋᐊᕈᑏᑦ, ᓄᑖᙳᓇᐊᕈᑏᑦ ᐊᒻᒪᓗ ᐊᓯᖏᑦ ᐊᑕᐃᓐᓇᕐᑐᑦ ᐱᕐᑯᑏᑦ ᐃᓚᐅᔪᑦ. ᑐᑭᓯᓇᕐᑐᒥᒃ ᓇᓗᓇᐃᕐᓗᒋᑦ ᖃᓄᖅ ᑖᒃᑯᐊ ᐱᐅᓯᒋᐊᕈᑎᐅᒻᒪᖔᑕ ᐃᓕᓯ ᑲᒪᒍᓐᓇᕐᓂᖏᓐᓄᑦ ᐊᒻᒪᓗ ᐃᑲᔪᕈᑎᓄᑦ ᓄᓇᕗᕐᒥ ᐊᒻᒪᓗ ᐊᔾᔨᒋᔭᐅᓪᓗᑎᒃ ᐃᓕᓯ ᐊᓂᒍᕐᑐᒥ ᐊᒻᒪᓘᓐᓃᑦ ᐅᓪᓗᒥ ᐱᓕᕆᔨᕕᒃᒍᑦ ᐸᕐᓇᒍᑎᖏᓐᓂ ᑐᕋᕐᑕᓄᑦ ᐊᒻᒪᓗ ᑐᕋᒐᐅᔪᓄᑦ. 3 ᓈᓴᐅᑏᑦ = 5% ᐅᕝᕙᓘᓐᓃᑦ ᐊᒥᓲᓂᕐᓴᐃᑦ ᑮᓇᐅᔾᔭᒍᑏᑦ ᐱᕈᕐᓴᐃᒍᑎᐅᒃᑲᓂᕐᑐᑦ 2 ᓈᓴᐅᑏᑦ = 2% ᐅᕝᕙᓘᓐᓃᑦ ᐊᒥᓲᓂᕐᓴᐃᑦ ᑮᓇᐅᔾᔭᒍᑏᑦ ᐱᕈᕐᓴᐃᒍᑎᐅᒃᑲᓂᕐᑐᑦ 1 ᓈᓴᐅᑏᑦ = >0% ᑮᓇᐅᔾᔭᒍᑏᑦ ᐱᕈᕐᓴᐃᒍᑎᐅᒃᑲᓂᕐᑐᑦ 0 ᓈᓴᐅᑏᑦ = ᐱᑕᕐᑲᙱᑦᑐᖅ ᑮᓇᐅᔾᔭᒍᑎᓂᒃ ᐱᕈᕐᓴᐃᒍᑕᐅᒃᑲᓂᕐᑐᓂᒃ	/3

7.6 ᐃᓱᒪᒋᔭᕆᐊᓖᑦ ᐊᓂᒍᕐᑐᒥᒃ ᐱᓕᕆᐊᖏᓐᓄᑦ ᑐᕌᕐᑕᐅᔪᑦ

ᑕᐃᒪᓕ ᐱᓕᕆᐊᖏᓐᓄᑦ ᑐᕌᕐᑕᐅᔪᑦ ᑐᓂᔭᐅᕙᒻᒪᑕ ᐊᒻᕋᒍᑕᒫᑦ, ᐅᕗᓇ ᕿᒥᒐᕈᓂᖅ *ᐊᒻᕋᒍᒧᑦ ᐊᓂᒃᑳᓂᒃ*, ᖃᓄᑐᐃᓐᓇᖅ ᐋᕿᑦᑕᐅᒪᖕᒋᑦᑐᑦ ᐱᓕᕆᐊᖏᓐᓄᑦ ᑐᕌᕐᑕᐅᔪᑦ ᑕᒫᓂ ᐊᓂᒍᕐᑐᒥ ᑐᓂᐅᕐᑲᐃᓂᐅᑉ ᐅᑎᕐᑕᕐᓂᖓᓂ ᐃᓱᒪᒋᔭᐅᓂᐊᕐᑐᑦ ᐃᓗᓕᖏᓐᓂ ᑐᓂᐅᕐᑲᒐᕐᓂᒃ ᐱᒐᓱᐊᕈᑏᑦ. ᑖᒃᑯᐊ ᐃᓚᕐᑲᕐᑐᑦ ᐋᕿᑦᑕᐅᒪᖕᒋᑦᑐᓂᒃ ᐱᔾᔪᑕᐅᔪᓂᒃ ᓯᕗᓪᓕᕐᓂᒃ ᐊᒻᕋᒍᓂᒃ ᐃᓚᐅᓗᑎᒃ ᖃᓄᑐᐃᓐᓇᖅ ᐱᓕᕆᐊᖏᓐᓄᑦ ᑐᕌᕐᑕᐅᔪᓂᒃ ᑕᒻᕙᓴᐃᓐᓇᖅ ᐋᕿᑭᐊᕐᑕᐅᓂᖏᑦᑐᓂᒃ ᑭᐅᔾᔪᑕᐅᓪᓗᑎᒃ ᓯᕗᓪᓕᕐᒥ ᐊᒻᕋᒍᒧᑦ ᐅᓂᒃᑳᓂᒃ. ᐊᓚᒃᑲᐃᒐᓱᐊᕐᓗᓂ ᒪᓕᕐᓱᐊᕐᓂᕐᒥᒃ ᐊᒻᒪᓗ ᐱᔭᕇᕐᓂᕐᒥᒃ ᐊᓂᒍᕐᑐᓂᒃ ᐱᓕᕿᐊᖏᓐᓄᑦ ᑐᕌᕐᑕᓂᒃ ᑕᒪᓂ ᐊᓂᒍᕐᑐᓂ 5 ᐊᒻᕋᒍᓂ, ᐃᓚᐅᓗᑎᒃ ᐱᓕᕆᐊᖏᓐᓄᑦ ᑐᕌᕐᑕᐅᔪᑦ ᑐᓂᔭᑦ ᑕᐃᒪᖓᑦ ᑭᖑᓪᓕᕐᐸᒫᒥᒃ ᑐᓂᐅᕐᑲᒐᕐᓂᒃ ᐱᒐᓱᐊᕐᓂᐅᑉ.

ᐱᓪᓗᒋᑦ ᐃᖃᓗᓐᓂᐊᕐᑎᑦ ᐱᔭᕇᕐᓯᒪᖕᒋᑦᑐᑦ ᐱᓕᕆᐊᓄᑦ ᑐᕌᕐᑕᓂᒃ ᐊᑕᐅᓯᕐᒥᒃ ᐅᕝᕙᓘᓐᓃᑦ ᐊᑯᓂᐅᓂᕐᓴᓂᒃ ᐊᒻᕋᒍᓂᒃ ᓯᕗᓪᓕᕐᒥ ᑐᓂᐅᕐᑲᒐᐃᑦ ᐅᑎᕐᑕᕐᓂᖏᓐᓂ, ᐆᒪᔪᓕᕆᔨᕐᔪᐊᑦ ᓂᕈᐊᕈᓐᓇᕐᑐᑦ ᐃᓄᐃᓴᓪᓕᒋᐊᕆᓂᕐᒥᒃ ᑐᓂᐅᕐᑲᒐᕐᓂᒃ ᐊᑐᐃᓐᓇᕐᓂᒃ ᑖᒃᑯᓄᖓ ᐃᖃᓗᓐᓂᐊᕐᑎᓄᑦ ᐊᑖᒍᑦ ᒫᓐᓇ ᑐᓂᐅᕐᑲᐃᓂᐅᑉ ᐅᑎᕐᑕᕐᓂᖓᓄᑦ. **ᐃᒪᐃᓐᓂᕐᐸᑦ ᐃᖃᓗᓐᓂᐊᕐᑏᑦ ᐱᔭᕇᕐᓯᒪᖕᒋᑉᐸᑕ ᐊᒥᓱᓂᒃ ᐱᓕᕆᐊᖏᓐᓄᑦ ᑐᕌᕐᑕᐅᔪᓂᒃ, ᐃᒪᐃᑐᐃᓐᓇᕆᐊᓕᒃ ᐊᑐᓕᕐᓗᒋᑦ ᑐᓂᐅᕐᑲᒐᐃᑦ ᐃᓄᐃᓴᓪᓕᒋᐊᕐᑕᐅᓂᖏᑦ.**

8. ᓄᓇᕐᐸᓯᒃᑐᒥ ᐃᖃᓗᓐᓂᐊᒐᐃᑦ ᐱᕙᓪᓕᐊᔭᐅᓂᖏᑦ ᐃᓗᐊᓂ ᓄᓇᑖᖑᓯᒪᔫᑉ

ᐆᒪᔪᓕᕆᔨᕐᔪᐊᑦ ᓇᓗᓇᐃᔭᐃᔪᑦ ᓄᓇᕐᐸᓯᒃᑐᒥ ᐃᖃᓗᓐᓂᐊᒐᕐᓂᒃ ᐃᒫᒃ ᑕᒪᒃᑯᐊ ᑮᓇᐅᔾᔭᕐᓗᓂ ᐃᖃᓗᓐᓂᐊᒐᐃᑦ ᑲᒪᒋᔭᑦ ᑕᕆᐅᖏᓐᓂ ᓄᓇᑖᖑᓯᒪᔫᑉ – ᑕᒪᒃᑯᐊ ᐃᒪᐃᑦ ᓴᓂᐊᓃᑦᑐᑦ ᓄᓇᕗᑦ ᐊᒻᒪ ᑎᑭᐅᒪᓪᓗᑎᒃ 12-ᒪᐃᓕᒥᒃ ᑭᓪᓕᖓ ᑲᓇᑕᐅᑉ ᓄᓇᕐᔪᐊᒥ ᐃᒪᖓᑕ (*ᐊᖏᕐᑲᑎᑮᒍᑎᑦ* ᑎᑎᕋᕐᓯᒪᓂᖓ 3). ᐃᒪᕐᒥᐅᑕᕐᓂᐊᒐᕐᓂᒃ ᐱᕙᓪᓕᐊᑎᕐᓯᓂᖅ ᐃᓗᐊᓂ ᓄᓇᑖᖑᓯᒪᔫᑉ ᑕᒪᓐᓇ ᓇᓛ ᑲᒪᒋᔭᐅᒍᒪᓗᐊᕐᑐᓯᖅ ᑲᒪᒍᒪᔪᓄᑦ ᓄᓇᕗᕐᒥ ᓄᓇᓕᓐᓄᑦ, ᒐᕙᒪᓐᑯᑦ ᓄᓇᕗᕐᒥ, ᐃᒪᕐᒥᐅᑕᓕᕆᔨᑦ, ᑐᙵᕕᒃᑯᑦ ᐊᒻᒪᓗ ᐆᒪᔪᓕᕆᔨᕐᔪᐊᑦ. ᑲᔪᒥᔭᕐᓗᒋᑦ ᑕᐃᒫᒃ ᐱᕙᓪᓕᐊᓂᖏᑦ, ᐊᒻᒪᓗ ᒪᓕᑦᑐᒍ ᑐᙵᕕᐅᔪᖅ 4 ᐅᕙᓂ ᑐᓂᐅᖃᐃᓂᕐᒧᑦ ᐊᑐᐊᒐᐃᑦᖅ, ᑲᑎᒪᔨᑦ ᐋᕿᓯᒪᓕᕐᑐᑦ ᐊᒃᕋᒍᑕᒫᑦ ᕿᑭᖅᑖᓗᒃᒥ ᕿᓂᕐᓗᓂ ᑐᓂᐅᖃᒐᕐᓂᒃ ᖃᓕᕋᓕᓐᓂᒃ ᐃᖃᓗᓐᓂᐊᕐᑕᐅᓂᐊᕐᑐᓂᒃ ᐃᓗᐊᓂ ᓄᓇᑖᖑᓯᒪᔫᑉ. ᑖᒃᑯᐊ ᑐᓂᐅᖃᒐᐃᑦ ᐃᓚᙵᐃᒍᑕᐅᔪᑦ ᐅᕙᙵᑦ ᓇᒥᓕᒫᖅ ᐊᒃᒍᕐᓯᒪᓂᖓ 0A ᑐᓂᐅᖃᒐᐃᑦ, ᐃᖃᓗᓐᓂᐊᕐᑕᐅᒋᐊᓖᑦ ᐃᓗᐊᓂ ᓄᓇᑖᖑᓯᒪᔫᑉ ᐃᓚᙵᑕ ᐊᒃᒍᕐᓯᒪᓂᖓ 0A, ᐊᒻᒪᓗ ᓄᑦᑎᕋᕐᓴᐅᙱᑦᑐᑦ ᐃᑭᕐᒧᑦ. 2005ᒥ, ᑲᑎᒪᔨᑦ ᐋᕿᓚᐅᕐᒥᔪᑦ ᐸᓐᓂᕐᑑᖅᒥ ᐊᖑᓇᓱᒃᑕᐅᒍᓐᓇᕐᑐᓂᒃ ᐅᖓᓯᑦᑐᒦᑦᑐᓂᒃ ᓄᓇᕐᐸᓯᒃᑐᒥ ᖃᓕᕋᓕᓐᓂᒃ ᐊᑕᐅᓯᕐᓃᖓᕐᑐᓂᒃ ᒫᓂ ᐸᓐᓂᕐᑑᖅ ᑲᖏᕐᑐᐊᓗᐊᓂ, ᐃᒻᒥᒃᑰᖓᔪᑦ ᐊᒻᒪᓗ ᐃᓚᒋᓕᐅᑎᓯᒪᓪᓗᑎᒃ ᐱᑕᖃᕐᑐᓄᑦ ᐊᒃᒍᕐᓯᒪᓂᖓ 0B ᑐᓂᐅᖃᒐᕐᓄᑦ ᓄᓇᕗᑦᒧᑦ.

ᐃᓚᒋᓕᐅᓯᒪᓪᓗᑎᒃ ᕿᑭᖅᑖᓗᒃᒥ ᕿᓂᕐᓗᓂ ᖃᓕᕋᓕᓐᓂᒃ ᑐᓂᐅᖃᒐᕐᓂᒃ ᐃᓱᒪᓕᐅᕈᑎᓄᑦ ᓇᓗᓇᐃᔭᕐᑕᓄᑦ ᖁᓪᓕᕐᓂ, ᐆᒪᔪᓕᕆᔨᕐᔪᐊᑦ ᑲᔪᒥᓴᐃᔪᑦ ᕿᑭᖅᑖᓗᒃᒥ ᐆᒪᔪᓕᕆᔨᑦ ᑲᑎᒪᔨᖏᓐᓂᒃ – ᐃᑲᔪᕐᑕᐅᓗᑎᒃ ᐅᕙᙵᑦ ᓄᓇᕗᕐᒥ ᐃᓄᐃᑦ ᐆᒪᔪᓕᕆᓂᕐᒧᑦ ᐸᐃᑉᐹᓕᕆᔨᑦ – ᑲᔪᓯᖁᓪᓗᒋᑦ ᐅᖃᖃᑎᖃᕐᓂᕐᓂᒃ ᐊᕕᑦᑐᕐᓯᒪᔪᓂ ᓄᓇᓕᓐᓂᒃ ᐱᓪᓗᒋᑦ ᐱᑕᖃᕈᓐᓇᕐᑐᑦ ᓇᓗᓇᐃᔭᕐᓗᒋᑦ ᐊᒻᒪᓗ ᐋᕿᓯᕐᓗᒋᑦ ᑖᒃᑯᑑᓪᓗᑎᒃ ᓄᓇᓖᑦ ᑮᓇᐅᔾᔭᕐᓴᐅᑎᒋᓗᒋᑦ ᐃᖃᓗᓐᓂᐊᕐᓂᕐᒧᑦ ᓇᓕᖏᓐᓂᒃ ᐃᓗᐊᓂ ᓄᓇᑖᖑᓯᒪᔫᑉ. ᐊᑐᓂᑦ ᑕᐃᒪᐃᑦᑐᑦ ᓇᓖᖏᑦ ᐱᑕᖃᕋᔭᕐᑐᑦ ᓇᓛᓂᒃ ᖃᓂᒋᔭᖏᑕ ᓄᓇᓖᑦ ᑕᐃᒃᑯᐊ ᓄᓇᓖᑦ ᑕᒃᑯᑑᓗᑎᒃ ᐊᑐᐃᓐᓇᖃᕐᓗᑎᒃ ᐊᒥᖅᑳᕈᑎᒥᓂᒃ ᖃᓄᑐᐃᓐᓇᖅ ᐊᕕᑦᑐᕐᓯᒪᔪᓂ ᑐᓂᐅᖃᒐᕐᓂᒃ ᐅᕝᕙᓘᓐᓃᑦ ᐊᖑᓇᓱᒃᑕᐅᒍᓐᓇᕐᑐᓂᒃ ᐊᓚᒃᑲᕐᑕᖏᓐᓂᒃ ᐆᒪᔪᓕᕆᔨᕐᔪᐊᑦ.

9. ᓄᑦᑎᕐᓯᓂᖅ ᓄᓇᕗᑦᒥ ᑐᓂᐅᖃᒐᕐᓂᒃ

ᐅᓇ ᐃᓚᖓ ᐊᑐᙱᑦᑐᖅ ᑐᓂᔭᐅᓂᖏᓐᓄᑦ ᐃᓚᖏᑦ ᓄᓇᓕᓐᓂ ᐅᕝᕙᓘᓐᓃᑦ ᐊᕕᑦᑐᕐᓯᒪᔪᓂ (ᐋᕿᒋᐊᕐᓯᒪᔪᑦ) ᐊᓐᓇᐅᒪᔾᔪᑕᐅᒋᐊᓖᑦ ᐊᖑᓇᓱᒃᑐᓕᕆᔨᓄᑦ ᐅᕝᕙᓘᓐᓃᑦ ᐊᕕᑦᑐᕐᓯᒪᔪᓂ ᐆᒪᔪᓕᕆᔨᓄᑦ (*ᐊᖏᕐᑲᑎᑮᒍᑦ* ᐃᓚᖏᑦ 5.7.3(c) ᐊᒻᒪᓗ 5.7.6(c)).

ᐆᒪᔪᓕᕆᔨᕐᔪᐊᑦ ᐊᒻᒪᓗ ᐊᐅᓚᕐᓯᕐᑲᑎᖏᑦ ᑕᑯᒍᒪᔪᑦ ᑐᓂᓯᓂᕐᒥᒃ ᐊᖏᓂᕐᐹᓂᒃ ᐃᑲᔪᕈᑎᓂᒃ ᓄᓇᕗᑦᒧᑦ ᐅᕝᕙᓘᑦ ᑮᓇᐅᔾᔭᕐᓗᓂ ᑕᕆᐅᕐᒥᒃ ᐃᒪᕐᒥᐅᑕᕐᓂᐊᒐᐃᑦ ᑐᓂᐅᖃᒐᐃᑦ, ᐊᖅᑯᑎᒋᓗᒍ ᐊᓚᒃᑲᕐᑕᐅᓂᖏᑦ ᑲᔪᓯᓂᕐᑲᕐᓯᐊᕐᑐᑦ ᓄᓇᕗᕐᒥ ᐃᒪᕐᒥᐅᑕᕐᓂᐊᒐᐃᑦ ᐃᑲᔪᕐᑐᑦ ᕿᑲᓄᐃᙱᓐᓂᖏᓐᓄᑦ ᐊᒻᒪᓗ ᐃᖅᑲᓇᐃᔭᕐᓂᖏᓐᓄᑦ ᓄᓇᕗᕐᒥᐅᑦ. ᒪᓕᑦᑐᒍ ᐅᓇ ᑐᙵᕕᐅᔪᖅ, ᐆᒪᔪᓕᕆᔨᕐᔪᐊᑦ ᑕᑯᒍᒪᔪᑦ ᐃᐸᐱᒍᓱᓪᓗᑎᒃ ᐃᒫᒃ ᓄᓇᕗᕐᒥ ᐊᑯᑦᑐᕐᓯᒪᔪᓂ ᑐᓂᐅᖃᒐᐃᑦ ᑕᒫᓃᓪᓗᑎᒃ ᓄᓇᕗᕐᒥ ᓇᒻᒥᓂᕆᔭᑦ ᐱᓕᕆᔭᐅᔪᑦ. ᑭᓯᐊᓂ, ᑕᐃᒪᐃᒻᒥᒻᒪᑕ ᐃᓘᓐᓇᒐᓚᑎᒃ ᐊᓯᖏᑦ ᐃᒪᕐᒥᐅᑕᕐᓂᐊᒐᐃᑦ ᑲᓇᑕᒥ ᐱᑕᖃᕆᐊᓕᒃ ᐃᓚᖏᑦ ᑐᓂᐅᖃᒐᐃᑦ ᓄᑦᑎᕐᑕᐅᕙᓪᓗᑎᒃ, ᐱᓗᐊᕐᑐᒥᒃ ᕿᓚᒻᒥᐅᔪᒥᒃ. ᑕᐃᒪᐃᓐᓂᖓᓄᑦ, ᐱᖓᓱᑦ ᐊᔾᔨᒌᙱᑦᑐᑦ ᑐᓂᐅᖃᒐᕐᓂᒃ ᓄᑦᑎᕐᓯᓃᑦ ᑲᒪᒋᔭᑦ ᐅᕙᓂ ᐊᑐᐊᒐᕐᓂ: ᑖᕗᖓᓕᒫᖅ, ᐊᑯᓂᐅᙱᑦᑐᒥᒃ–ᓯᓚᑖᓄᑦ, ᐊᒻᒪᓗ ᐊᑯᓂᐅᙱᑦᑐᒥᒃ–ᐃᓗᐊᓂ. ᐃᓗᓐᓇᖏᓐᓂ ᓄᑦᑎᑦᑕ ᐊᓚᒃᑲᕐᐸᑕ, ᐋᕿᒋᕐᓯᒪᔪᖅ ᐃᒫᒃ ᓄᓇᕗᕐᒥ ᑐᓂᐅᖃᒐᕐᓂᒃ ᑎᒍᒥᐊᕐᑏᑦ ᒪᓕᕐᓯᐊᕿᓗᑎᒃ ᐃᓗᓐᓇᖏᓐᓂᒃ ᐊᑐᕐᑐᓂᒃ ᐃᒪᕐᒥᐅᑕᓕᕆᔨᑦ ᐊᑐᐊᒐᖏᓐᓂᒃ.

ᑐᓂᐅᖃᐃᓂᕐᒧᑦ ᐊᑐᐊᒐᕐᓂ ᐱᑕᖃᕆᐊᓖᑦ ᑐᓂᐅᖃᒐᐃᑦ ᓄᑦᑎᕐᑕᐅᐸᐸᑕ ᐃᒪᐃᓕᖓᕗᑦ:

(a) **ᑖᕗᖓᓕᒫᖅ:** ᑖᕗᖓᓕᒫᖅ ᓄᑦᑎᕐᑕᑦ ᓄᓇᕗᕐᒥ ᐊᕕᑦᑐᕐᓯᒪᔪᓂ ᑐᓂᐅᖃᒐᑦ **ᐊᔪᕐᑎᑕᖅ**.

(b) **ᐊᑯᓂᐅᙱᑦᑐᒥᒃ–ᓯᓚᑖᓄᑦ**: ᐆᒪᔪᓕᕆᔨᕐᔪᐊᑦ ᐃᓕᓴᕐᓯᔪᑦ ᐃᒫᒃ ᐱᑕᖃᕈᓐᓇᕐᒪᑦ ᐱᐅᔪᓂ ᐱᓕᕆᔭᕐᓂ ᐱᔾᔪᑕᐅᔪᓂᒃ ᓄᓇᕗᕐᒥ ᓇᒻᒥᓂᕆᔭᑦ ᐃᖃᓗᓐᓂᐊᕐᑏᑦ ᓄᑦᑎᕐᓯᓗᑎᒃ ᑐᓂᐊᖃᒐᕐᓂᒃ ᖃᓪᓗᓈᓂ ᐃᖃᓗᓐᓂᐊᕐᑎᓄᑦ ᕿᓚᒻᒥᐅᔪᒥᒃ ᐊᒃᕋᒍᒥ ᑐᙵᕕᒋᓗᒍ ᑕᐅᕐᓱᒍᑎᒋᓗᒋ ᐃᑲᔪᕈᑎᓄᑦ. ᑖᒃᑯᐊ ᐃᑲᔪᕈᑏᑦ ᐃᓚᖃᕈᓐᓇᕐᑐᑦ: (i) ᐊᑐᐃᓐᓇᖃᕐᓂᕐᒥᒃ ᑐᓂᐅᖃᒐᕐᓂᒃ ᖃᓪᓗᓈᓂ, ᐊᖏᓪᓕᒋᐊᕐᓗᒋᑦ ᐊᑐᕐᑕᐅᓂᖏᑦ ᓄᓇᕗᕐᒥ ᐅᒥᐊᑦ ᐊᒻᒪᓗ ᑮᓇᐅᔾᔭᑎᒍᑦ ᑲᒪᒋᔭᐅᒍᓐᓇᕐᑐᑦ ᓄᓇᕗᕐᒥ ᐃᖃᓗᓐᓂᐊᕐᑎᓄᑦ (ᐃᓱᒪᒋᓗᒋᑦ

ᐊᑯᓂᐅᙱᑦᑐᒥᒃ ᐃᖃᓗᓐᓂᐊᖃᐃᑦ ᐅᑭᐅᕐᑦᑐᒥ); (ii) ᐱᓗᑎᒃ ᐃᓱᒪᒋᔭᓂᒃ ᓂᐅᕕᕐᓂᕐᒥᒃ ᐱᕐᑯᑎᓂᒃ ᐊᑭᑐᓗᐊᙱᑦᑐᓂᒃ ᐊᒻᒪᓗ ᒪᓕᒃᑕᐅᒋᐊᓕᓐᓂᒃ, ᐃᓗᐊᓂ ᓈᒻᒪᕐᑑᑉ ᐱᕕᖕᒐᐅᔫᑉ; ᐅᕝᕙᓘᓐᓃᑦ (iii) ᓄᓈᕐᓱᓗᑎᒃ ᐃᖃᓗᓐᓂᒃ ᓄᓇᕗᕐᒥ ᐃᖃᓗᓕᕆᔾᕕᒃᒧᑦ. ᑕᐃᒪᐃᓐᓂᖓᓄᑦ, ᐱᒐᓱᐊᕐᑐᑦ ᓇᓗᓇᐃᕐᓱᒋᐊᓖᑦ ᑕᒡᕙᓂ ᐱᒐᓱᐊᕈᑏᑦ ᑐᓂᐅᖃᒐᕐᓂᒃ ᐸᕐᓇᒍᑎᒥᓂ ᐊᑯᓂᐅᙱᑦᑐᒥᒃ ᓱᓚᑖᓄᑦ ᓄᑦᑎᕐᓯᓂᕐᒥᒃ, ᐃᓚᐅᓗᑎᒃ ᐊᐅᓚᕐᓯᕒᕕᐅᔪᑦ ᑕᒪᒃᑯᓂᖓ ᓄᑦᑎᕐᑕᓂᒃ. ᐱᒐᓱᐊᕐᑐᑦ ᐅᕐᑲᕆᐊᓖᑦ ᖃᐅᔨᔭᓂᒃ ᑕᐃᒫᒃ ᐊᑯᓂᐅᙱᑦᑐᒥᒃ ᓱᓚᑖᓄᑦ ᓄᑦᑎᕐᓯᓂᕐᒥᒃ ᑖᒃᑯᐊ ᐊᒃᕋᒍᒧᑦ ᐅᓂᒃᑳᖕᒋᓐᓂ, ᐃᓚᐅᓗᑎᒃ ᐊᐅᓚᓂᖕᒋᓐᓄᑦ ᐅᓂᒃᑳᑦ ᐱᔾᔪᑎᓖᑦ ᓱᓚᑖᓄᑦ ᓄᑦᑎᕐᓯᓂᕐᓂᒃ.

(c) **ᐊᑯᓂᐅᙱᑦᑐᒥᒃ–ᐃᓗᐊᓂ**: ᐃᓚᖕᒋᓐᓂ ᑭᖑᕐᖓᒍᑦ ᐊᒃᕋᒍᒧᑦ ᐸᕐᓇᒍᑏᑦ ᐋᕿᓱᕐᑕᐅᕙᕐᑦ ᐊᒻᒪᓗ ᐊᖕᒋᕐᑕᐅᓪᓗᑎᒃ, ᑐᓂᐅᕐᖃᒐᕐᓂᒃ ᑎᒍᒥᐊᕐᑏᑦ ᐱᓱᒪᑐᐃᓐᓇᕆᐊᕐᖃᕐᒪᑕ ᑐᓂᐅᕐᖃᒐᕐᓂᒃ ᐊᑐᐃᓐᓇᕐᓂᒃ ᐅᖓᑖᓄᑦ ᐊᖑᓇᓱᓐᓂᕐᒧᑦ ᑲᒪᒋᒍᓐᓇᕐᑕᖕᒋᑕ. ᐊᓱᐊᒍᓪᓕ ᐅᕝᕙᓘᓐᓃᑦ ᐃᓚᐅᓗᑎᒃ, ᒥᑭᓪᓕᒋᐊᕈᑏᑦ ᐊᓚᒃᑲᕐᑐᑦ ᐱᑕᕐᑲᓕᑐᐃᓐᓇᕆᐊᕐᖃᕐᒪᑕ (ᓲᕐᓗ “ᐅᒥᐊᕐᒥ ᐊᑲᐃᓪᓕᐅᕈᑏᑦ” – ᐊᐅᓚᐅᑎᖕᒋᑦ, ᓱᑯᒧᑦ ᓱᕋᕐᑐᑦ, ᑭᕕᔪᑦ ᐊᓱᖕᒋᓪᓗ). ᑕᐃᒪᐃᓐᓂᕐᐸᑦ, ᐋᕐᑮᒋᐊᕐᑲᕋᔭᕐᑐᑦ ᐊᓱᐊᒍᑦ ᐊᖑᓇᓱᒃᑕᐅᓂᖕᒋᓐᓂᒃ ᑐᓂᐅᕐᖃᒐᐃᑦ. ᑕᐃᒪ ᑐᓂᐅᕐᖃᒐᕐᓂᒃ ᑎᒍᒥᐊᕐᑎ ᐱᓱᒪᓕᓈᙱᒃᑯᓂ ᐊᑯᓂᐅᙱᑦᑐᒥᒃ ᓱᓚᑖᓄᑦ ᓄᑦᑎᕐᓯᓂᕐᒧᑦ ᐋᕿᑦᓯᒪᔪᓂᒃ ᒪᓕᑦᑐᒋᑦ ᑖᒃᑯᐊ *ᐱᒐᓱᐊᕈᑏᑦ ᑐᓂᐅᖃᒐᕐᓂᒃ* ᐅᕝᕙᓘᓐᓃᑦ *ᐊᒃᕋᒍᒧᑦ ᐅᓂᒃᑳᖕᒋᓐᓂ*, ᐅᕝᕙᓘᓐᓃᑦ ᐊᔪᕈᑎᒃ ᐱᒐᓱᐊᕐᓂᕐᒥᒃ ᐊᓱᖕᒋᓐᓂᒃ ᑕᐅᕐᓲᒍᑎᓂᒃ ᐅᒥᐊᕐᒥᒃ ᕿᓚᒻᒥᐅᔪᒥᒃ, ᓄᑦᑎᕐᓯᒍᒪᑐᐃᓐᓇᕆᐊᓖᑦ ᐱᔭᕋᓂᒃ ᐊᓱᐊᓄᑦ ᐃᖃᓗᓐᓂᐊᕐᑎᓄᑦ. ᐱᑕᖃᕐᑎᒐᓱᐊᕐᓗᒋᑦ ᐊᖕᒋᓂᕐᐹᑦ ᐃᑲᔪᕈᑏᑦ ᓄᓇᕗᕐᒧᑦ, ᑕᐃᒪᐃᑦᑐᑦ ᐊᓚᒃᑲᕐᐸᑕ ᑐᓂᐅᕐᖃᒐᕐᓂᒃ ᑎᒍᒥᐊᕐᑎ ᑲᒪᒋᐊᕐᑲᕐᐳᖅ ᐊᑐᐃᓐᓇᐅᓗᒍ ᓄᑦᑎᕐᓯᓂᖅ ᐱᐅᓯᓕᒻᒥᒃ *“ᓯᕗᑦᓕᕐᐹᑦ ᐱᒍᓐᓇᕐᑐᑦ ᐃᖃᓗᓐᓂᐊᕐᓂᕐᒥᒃ”* ᓄᓇᕗᕐᒥ–ᓇᒻᒥᓂᕆᔭᓄᑦ ᐃᖃᓗᓐᓂᐊᕐᑎᓄᑦ ᐱᓱᒪᔪᓄᑦ ᐅᖓᑖᓄᒃ ᑲᒪᒍᓐᓇᓂᕐᒥᒃ ᐃᖃᓗᓐᓂᐊᕐᓂᕐᒧᑦ ᐊᑭᑦᑐᕋᐅᑎᓗᑎᒃ. ᑖᓐᓇ ᐱᑕᖃᕆᐊᓖᒃ ᐊᓚᒃᑲᐃᔪᖅ ᐃᑲᔪᕐᑎᑏᓐᓂᖕᒋᓐᓂᒃ ᓄᓇᕗᕐᒥ ᑐᓂᐅᕐᖃᒐᕐᓂᒃ ᑎᒍᒥᐊᕐᑏᑦ ᐊᒻᒪᓗ ᐊᖕᒋᔪᒥᒃ ᐊᑐᕐᑕᐅᓂᖕᒋᑦ ᓄᓇᕗᕐᒥ ᐃᖃᓗᓐᓂᐊᕈᓐᓇᕐᓃᑦ.

ᐃᓚᖓ 9 ᐅᑯᐊ ᑐᓂᐅᕐᖃᐃᓂᕐᒧᑦ ᐊᑐᐊᒐᐃᑦ ᐃᓚᒋᓕᐅᔭᕐᑦ ᐊᓚᒃᑲᕐᓱᐊᕐᑐᒍ ᐃᑲᔪᕐᑎᑏᓐᓂᖕᒋᑦ ᓄᓇᕗᕐᒥ ᑐᓂᐅᕐᖃᒐᕐᓂᒃ ᑎᒍᒥᐊᕐᑏᑦ, ᐊᒻᒪᓗ ᐊᖕᒋᓂᕐᐹᒥᒃ ᐊᑐᕐᓱᐊᕐᓗᒋᑦ ᓄᓇᕗᕐᒥ–ᓇᒻᒥᓂᕆᔭᑦ ᐱᕐᑯᑏᑦ. ᑐᓂᐅᕐᖃᒐᕐᓂᒃ ᑎᒍᒥᐊᕐᑏᑦ ᑐᓂᓯᒋᐊᑐᙱᑦᑐᑦ ᓯᕗᕐᖓᒍᑦ ᑐᓴᕐᑎᕐᓯᒍᑎᓂᒃ ᓄᑦᑎᕐᓯᓂᕐᒧᑦ ᐆᒪᔪᓕᕆᔨᕐᔪᐊᓄᑦ, ᐊᓱᐊᒍᑦ ᐃᒫᒃ ᐃᓚᐅᓗᑎᒃ ᑖᒃᑯᐊ *ᐱᒐᓱᐊᕈᑏᑦ ᑐᓂᐅᖃᒐᕐᓂᒃ* ᐊᒻᒪᓗᓐᓂᑦ *ᐊᒃᕋᒍᒧᑦ ᐅᓂᒃᑳᖕᒋᓐᓂᒃ*. ᑭᓱᐊᓂ, ᑐᓂᐅᕐᖃᒐᕐᓂᒃ ᑎᒍᒥᐊᕐᑏᑦ ᐃᓚᐅᑎᕐᓱᒋᐊᓖᑦ ᓇᓗᓇᐃᔭᐅᑎᓂᒃ ᐃᓚᖕᒋᓐᓂᒃ ᐊᒻᒪᓗ ᐃᓗᓐᓇᖕᒋᓐᓂᒃ ᓄᑦᑎᕐᓯᓂᕐᒧᑦ ᑲᒪᒋᔭᓂᒃ ᑖᒃᑯᐊ ᑭᖑᓪᓕᕐᒥᒃ ᑐᓂᓯᓗᑎᒃ *ᐱᒐᓱᐊᕈᑏᑦ ᑐᓂᐅᖃᒐᕐᓂᒃ* ᐊᒻᒪᓗᓐᓂᑦ *ᐊᒃᕋᒍᒧᒃ ᐅᓂᒃᑳᑦ*, ᐃᓚᐅᓗᑎᒃ ᖃᓄᖅ ᑕᒪᒃᑯᐊ ᑲᒪᒋᔭᑦ ᒪᓕᕐᓯᐊᓂᕐᒪᖔᑕ ᐆᒥᖓ ᐃᓚᖓ 9 (“*ᓄᑦᑎᕐᓯᓂᖅ ᓄᓇᕗᕐᒥ ᑐᓂᐅᖃᒐᕐᓂᒃ*”) ᐅᑯᐊ ᑐᓂᐅᕐᖃᐃᓂᕐᒧᑦ ᐊᑐᐊᒐᐃᑦ.

ᖃᓄᓕᒫᖅ ᓄᑦᑎᕐᓯᓂᕐᒧᑦ ᑲᒪᒋᔭᑦ ᐊᑐᓂᒃ ᐃᖃᓗᓐᓂᐊᕐᑎᓄᑦ ᓇᓗᓇᐃᐸᑕᐅᒋᐊᓖᑦ ᐅᕙᓂ ᐊᒃᕋᒍᑕᒫᑦ *ᓇᓗᓇᐃᔭᐅᑏᑦ ᐅᓂᒃᑳᑦ* ᑎᑎᕋᕐᑕᖕᒋᑦ ᐃᒪᕐᒥᐅᑕᓕᕆᔨᑦ. ᒪᓕᕐᓯᐊᖕᒋᐸᑕ ᐅᑯᓂᖓ “*ᓄᑦᑎᕐᓯᓂᖅ ᓄᓇᕗᕐᒥ ᑐᓂᐅᖃᒐᕐᓂᒃ*” ᐊᑐᐊᒐᕐᓂ ᐊᑦᑐᐃᒍᓐᓇᕐᑐᖅ ᓯᕗᓂᑦᑎᓐᓂ ᑮᓇᐅᔭᔭᕐᓗᓂ ᑕᕆᐅᕐᒥᒃ ᐃᒪᕐᒥᐅᑕᕐᓂᐊᒐᕐᓂᒃ ᑐᓂᐅᕐᖃᒐᕐᓂᒃ.

10. ᓄᑖᑦ ᐱᒐᓱᐊᕐᑐᑦ ᑮᓇᐅᔾᔭᕐᓗᓂ ᐃᒪᕐᒥᐅᑕᕐᓂᐊᒐᕐᓂᒃ ᑐᓂᐅᖃᒐᕐᓂᒃ

ᐅᓇ ᐃᓚᖓ ᐊᑐᖏᑦᑐᖅ (ᖃᕐᑭᒋᐊᕐᓯᒪᔪᑦ) ᐊᓐᓇᐅᒪᔾᔪᑕᐅᒋᐊᓖᑦ ᖃᓄᐃᓪᓗᐊᕐᓂᖏᑦ ᑮᓇᐅᔾᔭᕐᓗᓂ ᐃᒪᕐᒥᐅᑕᕐᓂᐊᒐᕐᓄᑦ (*ᐊᖏᑦᑲᑎᑦᒍᒍᑦ* ᐃᓚᖏᑦ 5.7.3(b) ᐊᒻᒪᓗ (c) ᐊᒻᒪᓗ 5.7.6(b) ᐊᒻᒪᓗ (c)).

ᐆᒪᔪᓕᕆᔨᕐᔪᐊᑦ ᐃᓕᓴᕐᓯᔪᑦ ᐃᑉᐱᒋᔭᐅᒋᐊᖃᕐᓂᖓᓂᒃ ᓴᐳᒻᒥᓗᒋᑦ ᑮᓇᐅᔭᑎᒍᑦ ᐱᕈᖅᐃᔪᑦ ᐱᑕᖃᕐᑐᑦ ᓄᓇᕗᕐᒥ–ᓇᒻᒥᓂᕆᔭᑦ ᐱᓕᕆᐊᑦ ᓄᓇᕗᕐᒥ ᑮᓇᐅᔾᔭᕐᓗᓂ ᑕᕆᐅᕐᒥᒃ ᐃᒪᕐᒥᐅᑕᕐᓂᐊᒐᕐᓂᒃ. ᑕᐃᒪᐃᒃᑲᓗᐊᕐᑎᓪᓗᒍ, ᐱᑕᖃᕐᒥᔪᖅ ᐱᒻᒪᕆᐅᔪᒥᒃ ᐃᑉᐱᒋᔭᕆᐊᓕᒻᒥᒃ ᐱᑕᖃᕐᓗᒋᑦ ᐱᕕᖅᐅᔪᑦ ᐱᖃᑕᐅᒍᓐᓇᕐᑐᓄᑦ ᓄᓇᕗᕐᒥ ᑲᒪᒍᒪᔪᓄᑦ ᐃᓚᒋᓕᐅᑎᓂᕐᒥᒃ ᖃᓂᒋᔭᖓᓂ ᑮᓇᐅᔾᔭᕐᓗᓂ ᑕᕆᐅᕐᒥᒃ ᐃᒪᕐᒥᐅᑕᕐᓂᐊᒐᕐᓂᒃ –ᐃᓚᐅᔪᖅ ᓄᓇᕗᕐᒥ ᐊᑐᕐᓂᕐᐸᖅ ᑕᒪᐃᓐᓄᑦ ᐱᒋᔭᔭᐅᓂᖓ ᐱᔭᕐᓴᑦ. ᐃᒪᐃᒃᑲᓗᐊᕐᒪᑦ ᐆᒪᔪᓕᕆᔨᕐᔪᐊᑦ ᓇᓗᓇᐃᕐᓯᓪᓗᑎᒃ ᐊᒻᒪᓗ ᖁᕕᐊᒋᔭᖃᕐᑐᑎᒃ ᐱᕈᖅᐃᓂᕐᒥᒃ ᐊᒻᒪᓗ ᐃᓚᒋᓕᐅᑎᓂᖏᓐᓂᒃ ᐱᑕᖃᕐᑐᑦ ᑐᓂᐅᖃᒐᕐᓂᒃ ᑎᒍᒥᐊᕐᑎᑦ ᐱᔭᕐᓴᓂᒃ, ᓈᒻᒪᑦᑐᒥᒃ ᐊᒻᒪᓗ ᐊᓚᒃᑲᐅᒪᔪᒥᒃ ᓇᓗᓇᐃᕐᓯᔪᑦ ᐃᒫᒃ ᓄᑖᑦ ᐱᒐᓱᐊᕐᑐᑦ ᑐᓂᔭᐅᒋᐊᖃᕐᒪᑕ ᓈᒻᒪᑦᑐᒥᒃ ᐱᕕᖅᐅᔪᒥᒃ ᑐᓂᓯᓗᑎᒃ ᐱᒐᓱᐊᕈᑎᓂᒃ ᐊᒻᒪᓗ ᐱᓗᑎᒃ ᓈᒻᒪᑦᑐᒥᒃ ᑲᒪᒋᔭᐅᓂᕐᒥᒃ ᐊᑖᒍᑦ ᑐᓂᐅᖃᐃᓂᕐᒧᑦ ᐊᑐᐊᒐᐃᑦ.

ᓄᑖᑦ ᐱᒐᓱᐊᕐᑐᑦ ᓇᓗᓇᐃᕐᑕᐅᒪᔪᑦ ᐱᓕᕆᔾᕕᐅᔪᑦ (ᑎᒥᐅᔪᑦ, ᐱᖃᑎᒋᔭᑦ, ᐊᓯᖏᓪᓗ) ᑐᓂᓯᔪᑦ ᐱᒐᓱᐊᕈᑎᓂᒃ ᑐᓂᐅᖃᒐᕐᓂᒃ ᐃᖃᓗᓐᓂᐊᒐᕐᓂᒃ ᑖᒃᑯᐊ ᐱᓕᕆᔾᕕᐅᔪᑦ ᒫᓐᓇ ᐱᓯᒪᙱᑉᐸᑕ ᑐᓂᐅᖃᒐᕐᓂᒃ. ᓱᓕᑦᑕᐅᖅ, ᓇᓪᓕᐊᑐᐃᓐᓇᖅ ᐅᓪᓗᒥ ᑐᓂᐅᖃᒐᕐᓂᒃ ᑎᒍᒥᐊᕐᑐᖅ ᐃᖃᓗᓐᓂᐊᒐᕐᓂᒃ ᐃᓚᐅᒋᐊᖃᙱᑦᑐᖅ ᓄᑖᒧᑦ ᐱᒐᓱᐊᕐᑐᒧᑦ ᑕᒪᒃᑯᓂᖓ ᐃᖃᓗᓐᓂᐊᒐᕐᓂᒃ. ᑭᖑᓪᓕᐸᒥᒃ, ᐃᓘᓐᓇᑎᒃ ᓄᑖᑦ ᐱᒐᓱᐊᕐᑐᑦ ᕿᒥᒐᕈᔭᐅᓂᐊᕐᑐᑦ ᐊᒻᒪᓗ ᓈᓴᐅᑎᓕᕐᑕᐅᓗᑎᒃ ᒪᓕᓪᓗᒋᑦ ᐊᔾᔨᖏᑦ ᓈᓴᐅᑎᓕᕐᓱᐃᓂᕐᒧᑦ ᒪᓕᒐᑦ ᐊᑐᕐᑐᑦ ᐃᓘᓐᓇᖏᓐᓄᑦ ᐊᓯᖏᓐᓄᑦ ᐱᒐᓱᐊᕐᑐᓄᑦ.

ᐆᒪᔪᓕᕆᔨᕐᔪᐊᑦ ᑲᒪᓂᐊᕐᑐᑦ ᐱᒐᓱᐊᕈᑎᓂᒃ ᓄᑖᓂᒃ ᐱᒐᓱᐊᕐᑐᓂᒃ ᐱᑕᖃᕐᑐᓂᒃ ᐃᖃᓗᓐᓂᐊᒐᕐᓂᒃ: (i) ᑭᓯᐊᓂ ᐱᒋᐊᕐᓂᖓᓂ ᓄᑖᑦ ᑐᓂᐅᖃᒐᐃᑦ ᐅᑎᕐᑕᕐᓂᖏᑦ ᑕᒪᒃᑯᓂᖓ ᐃᖃᓗᓐᓂᐊᒐᕐᓂᒃ; ᐊᒻᒪᓗ (ii) ᑭᓯᐊᓂ ᐱᑕᖃᕐᐸᑦ ᐊᑕᐅᓯᕐᒥᒃ ᐊᒥᓱᕈᓐᓇᐊᕈᒻᒥᒃ ᓇᒥᓕᒫᖅ ᑐᓂᐅᖃᒐᕐᓄᑦ ᑕᒪᒃᑯᓂᖓ ᐃᖃᓗᓐᓂᐊᒐᕐᓂᒃ ᑕᒫᓂ ᓯᕗᓪᓕᕐᒥ ᑐᓂᐅᖃᒐᐃᑦ ᐅᑎᕐᑕᕐᓂᖏᓐᓂ. ᑐᑭᓯᓇᕐᓂᕐᓴᐅᓗᒍ, ᐱᑕᖃᕐᑐᑦ ᑐᓂᐅᖃᒐᕐᓂᒃ ᑎᒍᒥᐊᕐᑏᑦ ᐱᒐᓱᐊᕈᒪᔪᑦ ᑐᓂᐅᖃᒐᕐᓂᒃ ᐃᖃᓗᓐᓂᐊᒐᕐᓂᒃ ᑖᒃᑯᐊ ᒫᓐᓇ ᑐᓂᔭᐅᒪᖅᑭᒃᑯᑎᒃ, ᐱᒐᓱᐊᕈᓐᓇᕐᑐᑦ ᐱᒋᐊᕐᓂᖓᓂ ᓄᑖᖅ ᑐᓂᐅᖃᒐᐃᑦ ᐅᑎᕐᑕᕐᓂᖏᑦ ᐃᖃᓗᓐᓂᐊᒐᕐᓂᒃ – ᑭᓯᐊᓂ ᐱᑕᖃᕐᐸᑦ ᐊᑕᐅᓯᕐᒥᒃ ᐊᒥᓱᕈᓐᓇᐊᕈᒻᒥᒃ ᓇᒥᓕᒫᖅ ᑐᓂᐅᖃᒐᕐᓂᒃ ᐃᖃᓗᓐᓂᐊᒐᕐᓂᒃ ᑕᒫᓂ ᓯᕗᓪᓕᕐᒥ ᑐᓂᐅᖃᒐᐃᑦ ᐅᑎᕐᑕᕐᓂᖏᓐᓂ. ᓱᓕᑦᑕᐅᖅ ᐱᑕᖃᕈᓐᓇᕐᑐᑦ ᐱᕕᖅᐅᔪᑦ ᓄᑖᓄᑦ ᐱᒐᓱᐊᕐᑐᓄᑦ ᐃᓚᖃᕐᑐᑦ ᓄᓇᕐᐸᓯᒃᑐᒥᒃ ᐊᒻᒪᓗ ᐃᑭᕐᒥᒃ ᓄᑖᑦ ᐅᕝᕙᓘᓐᓃᑦ ᐊᓚᒃᑲᐸᓪᓕᐊᔪᑦ ᑕᕆᐅᕐᒥᒃ ᐃᒪᕐᒥᐅᑕᕐᓂᐊᒐᐃᑦ.

11. ᐊᓚᒃᑲᐅᒪᓂᖅ ᐊᒻᒪᓗ ᐅᖃᐅᓯᖃᕐᓃᑦ

ᐃᖃᓗᐃᑦ ᐱᔭᕐᓴᑦ ᒫᓂ ᐊᒻᒪᓗ ᖃᓂᒋᔭᖓᓂ ᓄᓇᕗᕐᒥ ᑕᒪᐃᓐᓄᑦ ᐱᖁᑎᒋᔭᑦ. ᐊᑐᓕᖁᔭᑦ, ᐃᓱᒪᓕᐅᕈᑏᑦ ᐊᒻᒪᓗ ᐊᓯᖏᑦ ᑲᒪᒋᔭᑦ ᐊᑕᔪᑦ ᐊᐅᓚᑦᓯᓂᕐᒧᑦ ᐊᒻᒪᓗ ᐱᕙᓪᓕᐊᑎᑦᓯᓂᕐᒧᑦ ᑕᐃᒪᐃᑦᑐᓂᒃ ᑭᒃᑯᑐᐃᓐᓇᕐᓄᑦ ᐱᔭᕐᓴᓂᒃ ᐋᕿᑦᑕᐅᒋᐊᓕᒃ ᐱᐅᓯᓕᒻᒥᒃ ᒪᑐᐃᖓᓗᓂ ᐊᒻᒪᓗ ᐊᓚᒃᑲᐅᒪᓗᓂ ᑭᒃᑯᑐᐃᓐᓇᕐᓄᑦ ᓄᓇᕗᕐᒥ. ᑖᓐᓇ ᑎᓕᐅᕈᑦ ᑐᑭᓯᓇᕐᑐᒥᒃ ᐊᑐᕐᑐᖅ ᐆᒪᔪᓕᕆᔨᕐᔪᐊᓂ, ᑲᑎᒪᔨᕋᓛᓂ, ᐊᒻᒪᓗ ᒐᕙᒪᓐᑯᓐᓂ ᓄᓇᕗᕐᒥ; ᐃᒪᕐᒥᐅᑕᓕᕆᔨᑦ ᐊᑐᕐᑎᕐᓯᒪᔪᑦ ᑐᙵᕕᐅᔪᓂᒃ ᒪᑐᐃᖓᓗᓂ ᐊᒻᒪᓗ ᐊᓚᒃᑲᐅᒪᓗᓂ ᐊᐅᓚᑦᓯᓂᖅ ᐃᒪᕐᒥᐅᑕᕐᓂᐊᒐᕐᓂᒃ. ᑭᓯᐊᓂ, ᐊᑐᕐᑐᑦ ᐊᔾᔨᒌᒥᒃ ᐃᖃᓗᓐᓂᐊᕐᑎᓄᑦ ᑐᓂᔭᐅᒪᔪᓄᑦ – ᐊᖅᑯᑎᒋᓗᒋᑦ ᑖᒃᑯᐊ ᑐᓂᔭᐅᒪᒍᑎᖏᑦ – ᑲᒪᓗᑎᒃ ᐊᑐᕐᑐᓂᒃ ᐱᓕᕆᐊᓂᒃ ᐱᕙᓪᓕᐊᑎᑦᓯᓂᕐᒥᒃ ᓄᓇᕗᕐᒥ ᐃᒪᕐᒥᐅᑕᕐᓂᐊᒐᕐᓂᒃ ᐊᒻᒪᓗ ᐊᓚᒃᑲᐃᓗᑎᒃ ᐃᑲᔪᕈᑎᓂᒃ ᓄᓇᕗᕐᒥᐅᓄᑦ.

ᑕᐃᒪᐃᓐᓂᖓᓄᑦ, ᐆᒪᔪᓕᕆᔨᕐᔪᐊᑦ ᑲᒪᓂᐊᕐᑐᑦ ᑕᒡᕙᓂ ᑮᓇᐅᔾᔭᕐᓗᓂ ᑕᕆᐅᕐᒥᒃ ᐃᒪᕐᒥᐅᑕᕐᓂᐊᒐᕐᓂᒃ ᑐᓂᐅᖃᒐᕐᓂᒃ ᐱᐅᓯᓕᒻᒥᒃ ᐃᒫᒃ ᒪᑐᐃᖓᓗᒍ ᑭᒃᑯᑐᐃᓐᓇᕐᓄᑦ. ᐃᓱᒪᒋᓗᒋᑦ ᐊᑐᕐᑐᑦ ᒪᐅᖓᑐᐃᓐᓈᕆᐊᖃᙱᑦᑐᑦ ᐊᒻᒪᓗ ᑲᙳᓇᕐᑐᑦ ᐱᑕᖃᕆᐊᓖᒪ, ᑲᑎᒪᔨᑦ ᐋᕿᓂᐊᕐᐳᑦ ᑭᒃᑯᑐᐃᓐᓇᕐᓄᑦ ᐊᑐᐃᓐᓇᐅᔪᓂᒃ:

(a) ᑲᑎᒪᔨᕋᓛᑦ ᑐᓂᐅᖃᐃᓂᕐᒧᑦ ᐅᖃᐅᔾᔨᒋᐊᕈᑎᖏᑦ ᐊᒻᒪᓗ ᐱᔾᔪᑎᖏᑦ ᑐᓂᔭᑦ ᑲᑎᒪᔨᓄᑦ;

(b) ᐆᒪᔪᓕᕆᔨᕐᔪᐊᓂ ᐊᓚᒃᑲᕐᑐᑦ ᑐᓂᐅᖃᐃᓂᕐᒧᑦ ᐅᖃᐅᔾᔨᒋᐊᕈᑏᑦ, ᐊᑐᕐᑐᖅᑭᔭᑦ, ᐃᓱᒪᓕᐅᕈᑏᑦ ᐊᒻᒪᓗ ᐱᔾᔪᑕᐅᔪᑦ ᑐᓂᔭᑦ ᒥᓂᔅᑕᖓᓄᑦ ᐃᒪᕐᒥᐅᑕᓕᕆᔨᑦ;

(c) ᑭᒃᑯᑐᐃᓐᓇᕐᓄᑦ ᓇᐃᓈᕈᑏᑦ ᐅᑯᓄᖓ *ᐱᒐᓱᐊᕈᑏᑦ ᑐᓂᐅᖃᒐᕐᓂᒃ* ᑲᔪᓯᓂᖃᕐᓯᐊᕐᑐᒥᒃ ᐱᒐᓱᐅᐊᕐᑐᑦ ᑮᓇᐅᔾᔭᕐᓗᓂ ᑕᕆᐅᕐᒥᒃ ᐃᒪᕐᒥᐅᑕᕐᓂᐊᒐᕐᓂᒃ; ᐊᒻᒪᓗ

(d) ᑭᒃᑯᑐᐃᓐᓇᕐᓄᑦ ᓇᐃᓈᕈᑏᑦ ᐅᑯᓄᖓ *ᐊᒡᕋᒧᑦ ᐅᓂᒃᑳᑦ* ᐅᑯᓇᙵᑦ ᐃᖃᓗᓐᓂᐊᕐᑎᓂᒃ ᐱᓪᓗᒋᑦ ᑖᒃᑯᐊ ᑮᓇᐅᔾᔭᕐᓗᓂ ᑕᕆᐅᕐᒥᒃ ᐃᒪᕐᒥᐅᑕᕐᓂᐊᕐᓂᕐᒧᑦ ᑲᒪᒋᔭᖏᑦ.

ᐆᒪᔪᓕᕆᔨᕐᔪᐊᑦ ᖃᐅᔨᒪᔪᐊᕐᑐᑦ ᐱᒻᒪᕆᐅᓂᖓᓂᒃ ᐱᓯᒪᓗᓂ ᒪᐅᖓᑐᐃᓐᓈᕆᐊᖃᙱᑦᑐᓂᒃ ᐱᓪᓗᒋᑦ ᐃᓚᖏᑦ ᖃᓄᑐᐃᓐᓇᖅ ᐊᑭᑦᑐᕋᐅᑎᓗᓂ ᐱᓕᕆᐊᑦ. ᐊᑕᐅᔪᑯᒃᑕᐅᖅ, ᐆᒪᔪᓕᕆᔨᕐᔪᐊᑦ ᐊᒻᒪᓗ ᑭᒃᑯᑐᐃᓐᓇᐃᑦ ᐱᒋᐊᓖᑦ ᐊᔾᔨᒌᒥᒃ ᐊᓚᒃᑲᐅᒪᓂᖏᓐᓂᒃ ᐃᖃᓗᓐᓂᐊᕐᑏᑦ ᑕᐃᒪᐃᒻᒥᒻᒪᑦ ᐊᓯᖏᓐᓂ ᐊᑭᑦᑐᕋᐅᑎᓗᓂ ᐱᔭᕋᓂᒃ ᑲᒪᔪᑦ. ᑕᐃᒪᐃᓐᓂᖓᓄᑦ, ᐆᒪᔪᓕᕆᔨᕐᔪᐊᑦ ᐱᓕᕆᐊᖏᑦ ᒪᐅᖓᑐᐃᓐᓈᕆᐊᖃᙱᓪᓗᒋᑦ ᐊᑐᐊᒐᐃᑦ ᐱᓪᓗᒋ ᑮᓇᐅᔾᔭᕐᓗᓂ ᑕᕆᐅᕐᒥᒃ ᐃᒪᕐᒥᐅᑕᕐᓂᐊᒐᐃᑦ ᐃᒪᐃᓕᖓᕗᑦ:

11.1 ᐆᒪᔪᓕᕆᔨᕐᔪᐊᑦ ᐱᓕᕆᒐᒃᒥ ᒪᐅᖓᑐᐃᓐᓈᕆᐊᖃᙱᑦᑐᑦ ᐊᑐᐊᒐᖏᑦ

11.1.1 ᐃᓚᐅᑎᑕᐅᙱᑦᑐᑦ ᑎᑎᕋᕐᓯᒪᔪᑦ

ᑭᒃᑯᑐᐃᓐᓇᕐᓄᑦ ᐅᕐᖃᐅᓯᕐᖃᕐᓂᖅ ᐃᓚᖏᓐᓂᒃ ᑮᓇᐅᔾᔭᕐᓴᓗᓂ ᑐᓴᕋᕐᓴᓂᒃ ᑐᑭᓕᒻᒥᒃ ᓂᕆᐅᕆᔭᐅᒍᓐᓇᕐᑐᖅ ᐱᑕᕐᑲᕆᐊᖓ ᐊᖏᔪᒥᒃ ᓱᕋᕐᑎᑭᒻᒥᒃ ᐊᑭᑦᑐᕋᐅᑎᓗᓂ ᐱᓕᕆᐊᓄᑦ, ᑖᒃᑯᐊ ᓇᒻᒥᓂᖃᕐᐸᑕ ᑐᓴᕋᕐᓴᓂᒃ. ᐊᑑᑎᒋᔭᖓ ᐅᑯᐊ *ᐃᓚᐅᑎᑕᐅᙱᑦᑐᑦ ᑎᑎᕋᕐᓯᒪᔪᑦ* ᓇᓗᓇᐃᕐᓯᓂᖅ ᓇᓪᓕᐊᒃ ᑭᓇᐅᔾᔭᕐᓴᓗᓂ ᑐᓴᕋᕐᓴᐃᑦ ᑐᓂᔭᑦ ᑲᑎᒪᔨᕋᓛᓄᑦ ᐊᒻᒪᓗ ᐆᒪᔪᓕᕆᔨᕐᔪᐊᓄᑦ ᐱᒍᑕᐅᒋᐊᖃᕐᒪᖔᑕ, ᐱᔾᔪᑕᐅᓪᓗᓂ ᑲᒪᒋᔭᖅ, ᐱᓯᒪᔭᐅᓗᑎᒃ ᒪᐅᖓᑐᐃᓐᓈᕆᐊᖃᙱᑦᑐᑦ ᐊᒻᒪᓗ ᑭᒃᑯᑐᐃᓐᓇᕐᓄᑦ ᐊᑐᐃᓐᓇᐅᖏᓪᓗᑎᒃ.

ᐅᑯᐊ ᑐᓴᕋᕐᓴᑦ ᑐᓂᔭᖏᑦ ᐱᒐᓯᐊᕐᑐᑦ – ᑕᐃᒪᐃᒋᐊᖃᕐᒪᑕ ᑕᒡᕙᓂ *ᐱᒐᓯᐊᕈᑏᑦ ᑐᓂᐅᖃᒐᕐᓂᒃ* ᐊᒻᒪᓗ ᑕᒡᕙᓂ *ᐊᒡᕋᒧᑦ ᐅᓂᒃᑳᑦ* – ᒪᐅᖓᑐᐃᓐᓈᕐᑎᑕᐅᔾᔭᖏᑦᑐᑦ ᑲᑎᒪᔨᕋᓛᓄᑦ ᐊᒻᒪᓗ ᐆᒪᔪᓕᕆᔨᕐᔪᐊᓄᑦ ᐊᒻᒪᓗ ᐊᑐᐃᓐᓇᐅᖏᓪᓗᑎᒃ ᑭᒃᑯᑐᐃᓐᓇᕐᓄᑦ. ᑖᓐᓇ ᑐᓴᕋᕐᓴᖅ ᐃᓚᐅᔪᑦ ᐅᕙᓂ *ᐃᓚᐅᑎᑕᐅᙱᑦᑐᑦ ᑎᑎᕋᕐᓯᒪᔪᑦ* ᐅᐱᓐᓇᕋᓂ ᐱᑕᕐᑲᕆᐊᖃᕐᒪᑦ ᒪᐅᖓᑐᐃᓐᓈᕐᑎᑦᓯᑦᑕᐅᓕᓂᖅ ᐊᑐᓂᑦ ᐊᓚᒃᑲᕐᑐᑦ ᐅᕐᑯᒪᐃᓐᓂᕐᓴᐅᒻᒪᑕ ᑭᒃᑯᑐᐃᓐᓇᐃᑦ ᖃᐅᔨᒍᒪᔭᖏᓐᓂᒃ ᐅᕐᖃᐅᑕᐅᔪᓂᒃ:

(a) ᐊᔾᔨᖏᑦ ᓄᑖᙳᓂᕐᐸᑦ ᑕᒻᒪᕐᓯᒪᔪᕐᓯᐅᕐᑕᐅᒪᔪᑦ ᑲᑎᓯᒪᔪᑦ ᑮᓇᐅᔾᔭᒍᑎᖏᓐᓄᑦ ᐅᓂᒃᑳᑦ, ᐊᔾᔨᒌᓕᕐᑎᕈᑏᑦ ᐊᒻᒪᓗ ᑮᓇᐅᔭᑦ ᐃᖏᒐᕋᓂᖏᓐᓄᑦ ᐅᓂᒃᑳᑦ (ᐃᓛᒃ ᑭᒃᑯᑐᐃᓐᓇᕐᓄᑦ ᓇᐃᓈᕈᑏᑦ ᑮᓇᐅᔾᔭᓕᕆᓂᕐᒧᑦ, ᐃᓚᐅᓪᓗᑎᒃ ᑭᓯᐊᓂ ᑖᒃᑯᑑᒐᑎᒃ ᐅᑯᓄᖓ EBIDTA ᐊᒻᒪᓗ ᑮᓇᐅᔾᔭᕐᓴᒍᓐᓇᕐᓂᖏᑦ ᑐᓂᔭᐅᕆᐊᓖᑦ ᒪᓕᓪᓗᒍ ᐃᓚᖓ 7.2.3b);

(b) ᓇᓗᓇᐃᕐᑕᑦ ᓇᓗᓇᐃᔭᕈᑏᑦ ᐊᖑᓇᓱᓐᓂᕐᒧᑦ ᐸᕐᓇᒍᑎᓄᑦ ᐊᑐᓂᑦ ᑐᕌᕐᑕᐅᔪᓂᒃ ᐆᒪᔪᕐᓂᒃ ᑮᓇᐅᔾᔭᕐᑲᕐᓇᕐᒥ ᐊᒡᕋᒍᒥ (ᐃᓛᒃ ᑭᒃᑯᑐᐃᓐᓇᕐᓄᑦ ᓇᐃᓈᕈᑏᑦ ᐸᕐᓇᒍᑎᓄᑦ ᑐᓂᔭᐅᕆᐊᓖᑦ);

(c) ᑳᓐᑐᕋᒃᑯᑦ ᐊᒻᒪᓗ ᐊᓯᐊᒍᑦ ᒪᓕᒐᕐᑎᒍᑦ ᐋᕿᑦᓯᒪᔪᑦ ᐱᓪᓗᒋᑦ ᓇᒥ ᐃᖃᓗᐃᑦ ᓄᓈᕐᑕᐅᓂᐊᕐᒪᖔᑕ ᐊᒻᒪᓗ ᑲᒪᒋᔭᐅᓗᑎᒃ (ᐃᓛᒃ ᑭᒃᑯᑐᐃᓐᓇᕐᓄᑦ ᓇᐃᓈᕈᑏᑦ ᓄᓈᕐᑕᐅᓂᖏᓐᓄᑦ ᐊᒻᒪᓗ ᑲᒪᒋᔭᐅᓂᖏᓐᓄᑦ ᐋᕿᑦᓯᒪᔪᓄᑦ ᑐᓂᔭᐅᕆᐊᓖᑦ);

(d) ᑳᓐᑐᕋᒃᑯᑦ ᐊᒻᒪᓗ ᐊᓯᐊᒍᑦ ᒪᓕᒐᕐᑎᒍᑦ ᐋᕿᑦᓯᒪᔪᑦ ᐱᓪᓗᒋᑦ ᐃᓱᒪᒋᔭᑦ ᑲᒪᒋᔭᐅᓂᖏᓐᓄᑦ ᐊᒻᒪᓗ ᓂᐅᔭᕈᑕᐅᓂᖏᓐᓄᑦ ᐸᕐᓇᒍᑏᑦ (ᐃᓛᒃ ᑭᒃᑯᑐᐃᓐᓇᕐᓄᑦ ᓇᐃᓈᕈᑏᑦ ᑲᒪᒋᔭᐅᓂᖏᓐᓄᑦ ᐊᒻᒪᓗ ᓂᐅᔭᕈᑕᐅᓂᖏᓐᓄᑦ ᑐᓂᔭᐅᕆᐊᓖᑦ);

(e) ᑳᓐᑐᕋᒃᑯᑦ ᐊᒻᒪᓗ ᐊᓯᐊᒍᑦ ᒪᓕᒐᕐᑎᒍᑦ ᐋᕿᑦᓯᒪᔪᑦ ᐱᓪᓗᒋᑦ ᖃᓄᑐᐃᓐᓇᖅ ᐊᓯᕈᕐᐸᓪᓕᐊᓂᖏᓐᓄᑦ ᐸᕐᓇᒍᑏᑦ ᑲᑐᔾᔭᓂᒃ ᐱᓕᕆᐊᓂᒃ/ᐊᑐᕐᑐᐊᕐᑕᓂᒃ ᓇᒥᓂᖅ ᓈᒻᒪᒐᓯᐊᕐᓗᒍ (ᐃᓛᒃ ᑭᒃᑯᑐᐃᓐᓇᕐᓄᑦ ᓇᐃᓈᕈᑏᑦ ᑕᐃᒪᐃᕐᑐᓄᑦ ᐊᓯᕈᕐᐸᓪᓕᐊᓂᖏᓐᓄᑦ ᐸᓇᒍᑏᑦ ᑐᓂᔭᐅᕆᐊᓖᑦ);

(f) ᓇᓗᓇᐃᕐᑕᑦ ᓇᓗᓇᐃᔭᐅᑏᑦ ᐃᓱᒪᒋᔭᑦ ᖃᓄᑐᐃᓐᓇᖅ ᑮᓇᐅᔾᔭᕐᑐᕈᑏᑦ ᐅᓪᓗᕐᓯᐅᑎᒃᑯᑦ ᐊᒡᕋᒍᒥ, ᐃᓚᐅᓗᑎᒃ ᑮᓇᐅᔾᔭᕐᑖᑦ ᐃᓘᓐᓇᖏᓐᓂᒃ ᐱᕕᕐᓴᓂᒃ ᐊᒻᒪᓗ ᐃᓱᒪᒋᔭᑦ ᑮᓇᐅᔾᔭᐃᔭᕈᑏᑦ ᐃᓘᓐᓇᖏᓐᓄᑦ ᑲᒪᒋᔭᓄᑦ ᐊᒻᒪᓗ ᐸᐃᐸᓕᕆᓂᕐᒧᑦ (ᐃᓛᒃ ᑭᒃᑯᑐᐃᓐᓇᕐᓄᑦ ᓇᐃᓈᕈᑏᑦ ᑮᓇᐅᔾᔭᕐᑐᕈᑎᓄᑦ ᑐᓂᔭᐅᕆᐊᓖᑦ);

(g) ᑳᓐᑐᕋᒃᑯᑦ ᐊᒻᒪᓗ ᐊᓯᐊᒍᑦ ᒪᓕᒐᕐᑎᒍᑦ ᐋᕿᑦᓯᒪᔪᑦ ᐱᓪᓗᒋᑦ ᖃᓄᐃᓕᖓᓂᖏᑦᑎ ᐃᓱᒪᒋᔭᑦ ᐊᑯᓂᐅᔪᒥᒃ ᐱᕙᓪᓕᐊᓂᖏᓐᓄᑦ ᑲᒪᔾᔪᑏᑦ (ᐃᓛᒃ ᑭᒃᑯᑐᐃᓐᓇᕐᓄᑦ ᓇᐃᓈᕈᑏᑦ ᖃᓄᐃᓕᖓᓂᖓᓄᑦ ᑐᓂᔭᐅᕆᐊᓖᑦ); ᐊᒻᒪᓗ

(h) ᑳᓐᑐᕋᒃᑯᑦ ᐊᒻᒪᓗ ᐊᓯᐊᒍᑦ ᒪᓕᒐᕐᑎᒍᑦ ᐋᕿᒃᓯᒪᔪᑦ ᐱᓪᓗᒋᑦ ᖃᓄᑐᐃᓐᓇᖅ ᐱᓕᕆᒐᒃᒧᑦ ᐸᕐᓇᒍᑎᓄᑦ ᓄᑖᙳᕆᐊᕈᑏᑦ (ᐃᓛᒃ ᑭᒃᑯᑐᐃᓐᓇᕐᓄᑦ ᓇᐃᓈᕈᑏᑦ ᓄᑖᙳᕆᐊᕈᑎᓄᑦ ᑐᓂᔭᐅᕆᐊᓖᑦ).

11.1.2 ᐊᓯᖏᑦ ᑐᓴᕋᕐᓴᑦ

ᐱᒐᓱᐊᕐᑐᑦ ᑐᕐᓯᕋᕈᓐᓇᕐᑐᑦ ᐱᔾᔪᑎᖃᕐᓯᐊᕐᓗᑎᒃ ᐃᒫᒃ ᑎᑎᕋᕐᓯᒪᔪᑦ ᑐᓂᔭᑦ ᐆᒪᔪᓕᕆᔨᕐᔪᐊᓄᑦ ᐅᑭᓃᖕᒋᑦᑐᑦ *ᐃᓚᐅᑎᑕᐅᖕᒋᑦᑐᑦ ᑎᑎᕋᕐᓯᒪᔪᑦ* ᓇᓗᓇᐃᕐᑕᐅᕐᑯᓗᒋᑦ ᒪᐅᖓᑐᐃᓐᓈᕆᐊᖃᖕᒋᓪᓗᒋᑦ. ᐃᓱᒪᓕᐅᕈᑏᑦ ᑕᒪᒃᑯᓂᖓ ᑐᕐᓯᕋᐅᑎᓂᒃ ᑐᓂᔭᐅᓂᐊᕐᑐᑦ ᐆᒪᔪᓕᕆᔨᕐᔪᐊᓂᒃ ᑲᑎᒪᔨᕋᓛᓄᑦ ᐱᒍᒪᓗᒋᑦ ᐊᑐᓕᕐᑯᔭᑦ.

ᐃᒪᐃᑉᐸᑦ, ᑐᓂᔭᐅᓂᖕᒋᓐᓂ, ᐱᒐᓱᐊᕐᑐᖅ ᓴᐳᒻᒍᒪᓗᓂ ᑎᑎᕋᕐᓯᒪᔪᓂᒃ ᑐᓂᔭᓂᒃ, ᐱᒐᓱᐊᕐᑐᖅ ᓇᓗᓇᐃᕐᓯᒋᐊᓕᒃ ᑎᑎᕋᕐᓯᒪᔪᓂᒃ ᐃᒫᒃ "ᒪᐅᖓᑐᐃᓐᓈᕆᐊᖃᖕᒋᑦᑐᑦ" ᐊᒻᒪᓗ ᐊᓚᒃᑲᕐᓗᒋ ᐱᔾᔪᑎᒋᔭᓂ ᓇᓗᓇᐃᕐᑕᐅᕐᑯᓗᒋᑦ ᑎᑎᕋᕐᓯᒪᔪᑦ ᒪᐅᖓᑐᐃᓐᓈᕆᐊᖃᖕᒋᑦᑐᑦ. ᐊᓚᒃᑲᕐᓗᒍ ᐱᔾᔪᑎᒋᔭᓂ ᓇᓗᓇᐃᕐᑕᐅᕐᑯᓗᒋᑦ ᑎᑎᕋᕐᓯᒪᔪᑦ ᒪᐅᖓᑐᐃᓐᓈᕆᐊᖃᖕᒋᑦᑐᑦ ᐃᓚᖃᕐᐳᑦ ᐊᓚᒃᑲᐃᓗᓂ ᐃᒫᒃ:

1. ᐅᖃᐅᑕᐅᓂᖕᒋᑦ ᑎᑎᕋᕐᓯᒪᔪᑦ ᑭᒃᑯᑐᐃᓐᓇᕐᓄᑦ ᐊᑭᑦᑐᕋᐅᑎᓂᒃᑯᑦ ᐅᕝᕙᓘᓐᓃᑦ ᑮᓇᐅᔭᑎᒍᑦ ᓈᒻᒪᒐᔭᖕᒋᒻᒪᑕ ᐅᕝᕙᓘᓐᓃᑦ ᐊᓯᐊᒍᑦ ᓱᕋᐃᓗᑎᒃ ᐱᒐᓱᐊᕐᑐᒥᒃ ᒪᐅᖓᑐᐃᓐᓈᕆᐊᖃᖕᒋᑦᑐᑦ ᐱᑕᖃᕐᑯᓗᒋᑦ, ᐅᕝᕙᓘᓐᓃᑦ ᐊᓚᒃᑕᑲᐃᒐᔭᕐᐸᑕ ᑕᐅᕐᓯᓂᕐᒧᑦ ᑲᖑᓇᕐᑐᓂᒃ ᐅᕝᕙᓘᓐᓃᑦ ᐱᕐᑯᑎᒋᔭᖃᕐᓂᕐᒧᑦ ᐱᓕᕆᔾᕕᐅᔪᒥᒃ; ᐊᒻᒪᓗ

2. ᐱᑕᖃᕆᐊᖃᕐᓂᖓ ᒪᐅᖓᑐᐃᓐᓈᕆᐊᖃᖕᒋᑦᑐᑦ ᐅᕐᑯᒪᐃᓐᓂᕐᓴᐅᐸᑦ ᑭᒃᑯᑐᐃᓐᓇᐃᑦ ᖃᐅᔨᒍᒪᔭᖕᒋᓐᓂᒃ ᐅᖃᐅᑕᐅᓗᑎᒃ.

ᐅᑯᐊ ᒪᓕᒃᑕᐅᒋᐊᓖᑦ ᐊᑐᕐᑐᑦ ᐱᓪᓗᒋ ᖃᐅᔨᒐᓱᐊᕐᓂᖅ ᑖᒃᑯᓂᖓ ᑐᓴᕋᕐᓴᓂᒃ, ᐊᓯᐊᒍᑦ ᑭᒃᑯᑐᐃᓐᓇᕐᓄᑦ ᖃᐅᔨᔭᐅᒍᒪᔪᑦ, ᐅᖃᐅᑕᐅᒋᐊᖕᒋᑦᑐᑦ:

1. ᑐᓴᕋᕐᓴᐃᑦ ᑐᓂᔭᐅᓐᓂᕐᐸᑕ ᐊᑕᖕᒋᕐᓗᒋᑦ ᐅᕝᕙᓘᓐᓃᑦ ᑐᑭᓯᓇᕐᑐᒥᒃ ᒪᐅᖓᑐᐃᓐᓈᕆᐊᖃᖕᒋᒋᐊᖕᒋᑦ;
2. ᐃᒪᐃᑦᑑᒻᒪᑕ ᑮᓇᐅᔭᕐᓴᓗᓂ ᑐᓴᕋᕐᓴᑦ ᑲᒪᒋᔭᓖᑦ ᑮᓇᐅᔭᓂᒃ, ᖃᐅᔨᓴᕐᓂᒻᒪᓇᒻᒥᒃ, ᑲᒪᔾᔪᑎᓂᒃ, ᐅᕝᕙᓘᓐᓃᑦ ᐃᖅᑲᓇᐃᔭᕐᑎᓄᑦ ᐊᑕᔪᓂᒃ, ᐅᕝᕙᓘᓐᓃᑦ ᑕᐅᕐᓲᓂᕐᒧᑦ ᑲᖑᓇᕐᑐᓂᒃ; ᐊᒻᒪᓗ
3. ᐅᖃᐅᑕᐅᓂᖕᒋᑦ ᓈᒻᒪᑦᑐᒥᒃ ᓂᓇᐅᒋᔭᐅᐸᑕ ᐊᓚᒃᑲᐃᒐᔭᓇᐊᖕᒋᑦ ᐊᖕᒋᔪᒥᒃ ᓱᕋᒍᒻᒥᒃ.

ᑲᑎᒪᔨᕋᓛᑦ ᐃᓱᒪᐸᑕ ᐃᒫᒃ ᐱᔾᔪᑕᐅᔪᑦ ᐱᑕᖃᕆᐊᖕᒋᑕ ᐊᒻᒪᓗ ᐃᒫᒃ ᒪᓕᒃᑕᐅᒋᐊᓖᑦ ᐅᖃᐅᓯᖃᖅᒋᓂᕐᒧᑦ ᑲᒪᒋᔭᐸᑕ, ᐋᕿᒋᐊᓕᑦ ᑎᑎᕋᕐᓯᒪᔪᓂᒃ ᐊᑐᓕᕐᑯᔭᓂᒃ ᓇᓗᓇᐃᕐᓗᒋᑦ ᑎᑎᕋᕐᓯᒪᔪᑦ ᐃᒫᒃ "ᒪᐅᖓᑐᐃᓐᓈᕆᐊᖃᖕᒋᑦᑐᑦ" ᐊᒻᒪᓗ ᐊᒃᕕᐊᕈᑎᖃᕐᓗᑎᒃ ᐊᑐᐃᓐᓇᐅᓂᖕᒋᑦ ᑖᒃᑯᐊ. ᑎᑎᕋᕐᓯᒪᔪᑦ ᓇᓗᓇᐃᕐᑕᑦ ᐃᒫᒃ ᒪᐅᖓᑐᐃᓐᓈᕆᐊᖃᖕᒋᑦᑐᑦ ᑭᒃᑯᑐᐃᓐᓇᕐᓄᑦ ᐊᑐᐃᓐᓇᐅᑎᑕᐅᔾᔭᖕᒋᑦᑐ ᐅᕝᕙᓘᓐᓃᑦ ᑐᓂᔭᐅᓗᑎᒃ ᑭᓇᑐᐃᓐᓇᕐᒧᑦ ᐊᓯᐊᓄᑦ ᑲᑎᒪᔨᕋᓛᑦ ᐊᒻᒪᓗ ᐆᒪᔪᓕᕆᔨᕐᔪᐊᑦ, ᐃᓱᒪᒋᓗᒋᑦ ᖃᓄᑐᐃᓐᓇᖅ ᐊᓯᖏᑦᒪᓕᖓᕐᑎᒍᑦ ᐊᕿᑦᓯᒪᔪᑦ ᐅᕝᕙᓘᓐᓃᑦ ᐱᓕᕆᐊᖑᒋᐊᓖᑦ.

12. ᐊᒃᕋᒍᒐᓴᓐᓄᑦ ᑐᓂᐅᖃᒐᐃᑦ

ᐅᓇ ᐃᓚᖓ ᐊᑐᖕᒋᑦᑐᖅ (ᐋᕿᒋᐊᕐᓯᒪᔪᑦ) ᐊᓐᓇᐅᒪᔾᔪᑕᐅᒋᐊᓖᑦ ᖃᓄᐃᓪᓗᐊᕐᓂᖕᒋᑦ ᑮᓇᐅᔭᕐᓴᓗᓂ ᐃᖃᓗᓐᓂᐊᒐᕐᓄᑦ (*ᐊᖏᖃᑎᒌᒍᑏᑦ* ᐃᓚᖕᒋᑦ 5.7.3(b) ᐊᒻᒪᓗ (c) ᐊᒻᒪᓗ 5.7.6(b) ᐊᒻᒪᓗ 30(c)).

12.1 ᑕᓪᓕᒪᓄᑦ–ᐊᒃᕋᒍᓄᑦ ᑐᓂᐅᖃᒐᐃᑦ

ᑐᓂᐅᖃᒐᐃᑦ ᓄᓇᕗᑦᒥ ᐱᑕᖃᕐᑐᑦ ᐃᑭᕐᒥ ᑮᓇᐅᔭᕐᓴᓗᓂ ᑕᕆᐅᕐᒥᒃ ᐃᒪᕐᒥᐅᑕᕐᓂᐊᒐᕐᓂᒃ ᑐᓂᔭᐅᕙᓐᓂᐊᕐᑐᑦ ᑕᓪᓕᒪᓄᑦ–ᐊᒃᕋᒍᓄᑦ ᐊᑯᓂᐅᓂᓕᒻᒥᒃ,[6] ᒪᓕᑐᐃᓐᓇᕐᓗᒋᑦ ᐊᒃᕋᒍᑕᒫᑦ ᐱᔭᐅᓂᖕᒋᑦ ᐆᒪᔪᓕᕆᔨᕐᔪᐊᓄᑦ ᓱᓕᔪᕐᓇᕐᑐᑦ ᓇᓗᓇᖕᒋᒍᑏᑦ ᑲᔪᓯᓂᖃᕐᓯᐊᕐᑐᒥᒃ ᐊᒃᓱᕈᕆᐊᖕᒋᑦ – ᐅᕗᓇ *ᐊᒃᕋᒍᒍᑦ ᐅᓂᒃᑳᑦ* ᑐᓂᐅᖃᒐᕐᓂᒃ ᑎᒍᒥᐊᕐᑎᓂᒃ ᐊᒻᒪᓗ *ᓇᓗᓇᐃᔭᐅᑏᑦ ᐅᓂᒃᑳᑦ* ᐅᕝᕙᖓᑦ ᐃᒪᕐᒥᐅᑕᓕᕆᔨᑦ ᐊᒻᒪᓗ ᐃᖏᒃᕋᔾᔪᑎᓕᕆᔨᑦ ᑲᓇᑕᒥ. ᐊᒃᕋᒍᒐᓴᓐᓄᑦ ᑐᓂᐅᖃᒐᐃᑦ ᒪᑯᐊ ᑲᓇᑕᒥ ᐃᖃᓗᓐᓂᐊᕐᑎᓄᑦ ᐱᑕᖃᕋᔾᔪᑦᑐᑦ ᑮᓇᐅᔭᕐᓴᒍᑕᐅᓂᕐᓴᐅᓪᓗᑎᒃ ᐊᒻᒪᓗ ᓱᑲᓐᓂᕐᓴᐅᓪᓗᑎᒃ ᒪᑯᓂᖓ ᐊᒃᕋᒍᒧᑦ ᑐᓂᐅᖃᒐᕐᓂᒃ, ᐊᒻᒪᓗ ᐊᓚᒃᑲᐃᓪᓗᑎᒃ ᓱᒃᑕᖕᒋᓐᓂᖕᒋᓐᓂᒃ ᐊᒻᒪᓗ ᓇᓗᓇᖕᒋᓂᖕᒋᓐᓂᒃ ᐃᖃᓗᓐᓂᐊᕐᑏᑦ ᐱᔭᕇᕐᑐᑦ ᐱᓕᕆᐊᕆᐊᓕᒻᒥᓂᒃ ᐊᑖᒍᑦ ᑐᓂᐅᖃᐃᓂᕐᒧᑦ ᐊᑐᐊᒐᐃᑦ. ᐃᒪᐃᓐᓂᕐᐸᑦ ᓄᑖᑦ ᐅᕝᕙᓘᓐᓃᑦ ᐊᓚᒃᑲᐸᓪᓕᐊᔪᑦ ᐃᖃᓗᓐᓂᐊᒐᐃᑦ, ᐆᒪᔪᓕᕆᔨᕐᔪᐊᑦ ᐃᒪᐃᒍᓐᓇᕐᑐᑦ, ᐃᓱᒪᕐᓱᕐᓗᑎᒃ, ᓂᕈᐊᕐᓗᑎᒃ ᐊᑐᓕᕐᑎᕐᓯᓂᕐᒥᒃ ᐊᑯᓂᐅᖕᒋᓂᕐᓴᓂᒃ ᑐᓂᐅᖃᒐᕐᓂᒃ ᐅᑎᕐᑕᕐᑐᓂᒃ.

12.2 ᐊᒥᓱᕈᕆᐊᕐᐸᑕ ᓄᓇᕗᑦ ᐃᑭᖓᓂ ᑐᓂᐅᖃᒐᐃᑦ ᐅᕝᕙᓘᓐᓃᑦ ᐊᒥᐊᒃᑯᑦ

[6] ᖃᐅᔨᒪᒋᐊᓕᒃ ᐃᒫᒃ, ᐃᓗᐊᓂ ᓄᓇᑖᖑᓯᒪᔪᑦ, ᑮᓇᐅᔭᕐᓴᓗᓂ ᐊᔪᖕᒋᒍᑏᑦ ᑐᓂᔭᑦ ᐊᒥᐊᒃᑯᓂᒃ ᐊᑖᒍᑦ "*ᑭᑦᓕᖃᕐᑐᑦ ᐃᓚᒋᓕᐅᑎᓂᕐᒧᑦ ᐋᕿᕐᓯᒪᔪᖅ*" ᐅᖓᑖᓈᕆᐊᖃᖕᒋᑦᑐᑦ ᐱᖓᓱᑦ ᐊᒃᕋᒍᑦ ᐊᑯᓂᐅᖕᒋᑦ (ᐃᓚᖓ 5.6.47 ᐅᑯᐊ *ᐊᖏᖃᑎᒌᒍᑏᑦ*).

ᐃᓚᖏᑦ ᐊᒥᐊᒃᑯᑦ ᓄᓇᑖᖑᓯᒪᔪᒥ ᒪᓕᒍᑕᐅᒋᐊᓖᑦ ᑐᓂᐅᖃᐃᓂᖏᓐᓄᑦ ᐆᒪᔪᓕᕆᔨᖅᔪᐊᑦ ᐊᒥᓱᕈᕆᐊᕈᑕᐅᕗᑦ, ᐅᕝᕙᓘᓐᓃᑦ ᑕᒫᓂ ᐃᓗᐊᓂ–ᑐᓂᐅᖃᒐᐃᑦ ᐊᑎᖅᑦᓂᖏᑕ ᐊᒃᑦᒍᑦ ᖃᓄᑐᐃᓐᓇ ᐃᑭᖅᒥ ᑐᓂᐅᖃᒐᐃᑦ ᓄᓇᕗᑦᒧᑦ ᐊᒥᓱᕈᕆᐊᖅᐸᑕ, ᒪᑯᐊᑐᐊᖅ ᑐᓂᐅᖃᒐᖅᓂᒃ ᑎᒍᒥᐊᖅᑏᑦ ᖃᓄᐃᒋᙱᑕᖏᑦ ᐆᒪᔪᓕᕆᔨᖅᔪᐊᑦ ᐱᖃᑕᐅᒍᓐᓇᖅᑐᑦ ᑖᒃᑯᓂᖓ ᐊᑯᓂᐅᙱᑦᑐᖅ ᐊᒥᓱᕈᕆᐊᕈᑎᓂᒃ. ᑕᐃᒪ ᐃᖃᓗᓐᓂᐊᖅᑏᑦ ᐱᓯᒪᒻᒪᑕ 2 ᐅᕝᕙᓘᓐᓃᑦ ᐊᒥᓲᓂᖅᓂᒃ ᐊᒡᖅᑏᒍᓂᒃ ᐱᐅᔪᒻᒪᕆᒻᒥᒃ ᑲᒪᐸᖅᑐᑎᒃ ᑐᖅᑕᓂᒃ, ᐆᒪᔪᓕᕆᔨᖅᔪᐊᑦ ᐃᓱᒪᒋᓂᐊᖅᑕᖏᑦ ᐱᖃᑕᐅᒍᓐᓇᖅᑐᖏᑦ ᐊᒥᓱᕈᕆᐊᕈᑎᓂᒃ ᐊᓚᒃᑲᖅᐃᑉᐸᑕ ᐃᑲᔪᖅᑕᐅᓗᑎᒃ ᐅᑯᓇᙱᑦ ᑲᑎᒪᔨᖅᑖᑦ ᑕᐃᒪᐃᖅᓴᓇᐊᖅᑲᖅᐸᑦ.

ᐊᒥᓱᕈᕆᐊᕈᑏᑦ ᐃᓄᐃᓴᓐᓂᖅᓴᐅᑉᐸᑕ 15%ᒥᒃ, ᐆᒪᔪᓕᕆᔨᖅᔪᐊᑦ ᐃᒪᐃᓐᓂᐊᖅᑐᑦ – ᐱᔾᔪᑎᒋᓗᒋᑦ ᓈᒻᒪᖅᑐᑦ ᐊᒻᒪᓗ ᓱᑲᖅᑐᑦ – ᐊᑐᖅᑎᓪᓗᒋᑦ (ᐊᑯᓕᖅᑯᔨᓗᑎᒃ ᐱᓪᓗᒋᑦ ᐃᑭᖅᒥ ᐃᖃᓗᓐᓂᐊᒐᐃᑦ) ᐃᓚᖏᓐᓂᒃ ᑐᓂᓯᓗᑎᒃ ᐊᒥᓱᕈᕆᐊᕈᑎᓂᒃ ᐊᑐᓂᑦ ᑐᓂᐅᖃᒐᖅᓂᒃ ᑎᒍᒥᐊᖅᑎᓄᑦ ᐊᖅᑐᖅᑕᓄᑦ ᐃᖃᓗᓐᓂᐊᒐᖅᓄᑦ. ᐆᖅᑐᖅᐅᑎᒋᓗᒍ, ᑕᐃᒪ ᑐᓂᐅᖃᒐᖅᓂᒃ ᑎᒍᒥᐊᖅᑏᑦ ᒫᓐᓇ ᐱᓯᒪᖅᑐᑦ 10% ᑐᓂᐅᖃᒐᖅᖅᓂᒃ, ᐱᓂᐊᖅᑐᑦ 10%ᖏᓐᓂᒃ ᖃᓄᑐᐃᓐᓇᖅ ᐊᒥᓱᕈᕆᐊᕈᑏᑦ.

ᑭᓯᐊᓂ, ᖃᓄᑐᐃᓐᓇᖅ ᓄᓇᕗᑦᒥ ᑐᓂᐅᖃᒐᐃᑦ ᐊᒥᓱᕈᕆᐊᖅᑐᑦ ᐊᔾᔨᖏᓐᓂᒃ ᐅᕝᕙᓘᓐᓃᑦ ᐊᒥᓲᓂᖅᓂᒃ 15%, ᑐᓂᐅᖃᒐᖅᓂᒃ ᑎᒍᒥᐊᖅᑏᑦ ᐱᓕᕆᖃᑎᒌᓐᓂᐊᖅᑐᑦ ᐊᑖᒍᑦ ᓄᓇᕗᑦᒥ ᐃᒪᖅᒥᐅᑕᖅᓂᐊᖅᑏᑦ ᑲᑐᔾᔨᖃᑎᒌᖏᑦ (ᑲᑐᔾᔨᖅᑎᒌᑦ) ᖃᐅᔨᒐᓱᐊᖅᓗᑎᒃ ᐃᓱᒪᒋᔭᑦ ᐊᒥᓱᕈᕆᐊᕈᑏᑦ ᐊᑐᓂᑦ ᑐᓂᐅᖃᒐᖅᓂᒃ ᑎᒍᒥᐊᖅᑎᓄᑦ, ᐊᒻᒪᓗ ᑐᓂᓗᒋ ᑖᒃᑯᐊ ᐅᖃᐅᔾᔨᒋᐊᕈᑏᑦ ᑲᑎᒪᔨᖅᑖᓄᑦ ᐊᒻᒪᓗ ᐆᒪᔪᓕᕆᔨᖅᔪᐊᓄᑦ. ᐃᒪᐃᓐᓂᖅᐸᑦ ᑲᑐᔾᔨᖃᑎᒌᑦ ᑎᑭᐅᑎᒍᓐᓇᖏᓪᓗᑎᖅ ᐃᓱᒪᓕᐅᕈᒻᒧᑦ, ᑲᑎᒪᔨᖅᑖᑦ ᑲᑎᒪᓂᐊᖅᑐᑦ ᕿᒥᒐᕈᓗᒍ ᐱᔾᔪᑕᐅᔪᖅ ᐊᒻᒪᓗ ᑐᓂᓗᒋᑦ ᐅᖃᐅᔾᔨᒋᐊᕈᑏᑦ ᐆᒪᔪᓕᕆᔨᖅᔪᐊᓄᑦ. ᑭᖑᖅᖓᒍᑦ ᐱᓚᐅᖅᓗᑎᒃ ᑖᒃᑯᓂᖓ ᐅᖃᐅᔾᔨᒋᐊᕈᑎᓂᒃ ᐅᔾᔨᑐᓯᐊᖅᓗᑎᒃ, ᐆᒪᔪᓕᕆᔨᖅᔪᐊᑦ ᐋᕿᓂᐊᖅᑐᑦ ᖃᐅᔨᒐᓱᐊᕈᑎᓂᒃ ᖃᓄᖅ ᓈᒪᓂᖅᐹᒥᒃ ᑲᔪᓯᓂᐊᖅᒪᖕᒐᖅᒥᒃ, ᐃᓚᐅᓗᑎᒃ ᐱᑕᖃᑐᐃᓐᓇᕆᐊᓖᑦ ᐱᒋᐊᖅᓗᒍ ᓄᑖᖅ ᐱᒐᓱᐊᕈᑎᓂᒃ ᑲᒪᒋᔭᖃᖅᓂᖅ ᐊᒥᓱᕈᕆᐊᕈᑎᓂᒃ ᐊᖅᑐᖅᑕᓄᑦ ᐃᖃᓗᓐᓂᐊᖅᑎᓄᑦ, ᐃᓱᒋᙱᓪᓗᒍ ᑕᓪᓕᒪᓄᑦ–ᐊᒃᑦᒍᓄᑦ ᐊᑯᓂᐅᓂᓪᓗ.

ᖃᐅᔨᒪᒋᐊᓕᒃ ᐃᒫᒃ, ᑕᐃᒪᐃᓐᓂᖅᑐᑦ, ᑕᓪᓕᒪᓄᑦ–ᐊᒃᑦᒍᓄᑦ ᑐᓂᐅᖃᒐᐃᑦ ᐅᑎᖅᑦᑐᑦ ᐃᓗᓐᓇᖏᓐᓂᒃ ᐃᑭᖅᒥ ᐃᒪᖅᒥᐅᑕᖅᓂᐊᒐᖅᓂᒃ ᑲᔪᓯᓂᐊᖅᑐᖅ ᐱᓯᒪᔭᐅᓗᓂ ᒪᓕᖅᑐᒍ ᐊᓚᒃᑲᓇᐊᖓᖅᑐᖅ ᐃᓂᓕᐅᕈᑦ, ᐊᒻᒪᓗ ᐊᒃᒍᖅᑕᐅᓂᖏᑦ ᖃᓄᑐᐃᓐᓇᖅ ᑐᓂᐅᖃᒐᖅᓄᑦ ᐊᒥᓱᕈᕆᐊᕈᑏᑦ ᐊᑯᓂᐅᙱᑦᓗᑎᒃ ᐊᒻᒪᓗ ᐱᑕᖃᖅᓗᑎᒃ ᐱᑕᖃᖅᑎᓐᓇᒍ ᖃᐅᔨᒪᓇᖅᑐᒥᒃ ᐊᑕᔪᒥᒃ.

12.3 ᐃᓄᐃᓴᓪᓕᒋᐊᕈᑏᑦ ᓄᓇᕗᑦᒥ ᐃᑭᖅᒥ ᑐᓂᐅᖃᒐᖅᓄᑦ ᐅᕝᕙᓘᓐᓃᑦ ᐊᒥᐊᒃᑯᓄᑦ

ᐃᓚᖏᑦ ᐊᒥᐊᒃᑯᑦ ᓄᓇᑖᖑᓯᒪᔪᒥ ᒪᓕᒍᑕᐅᒋᖅᑯᐊᓖᑦ ᑐᓂᐅᖃᐃᓂᖏᓐᓄᑦ ᐆᒪᔪᓕᕆᔨᖅᔪᐊᑦ ᐃᓄᐃᓴᓪᓕᒋᐊᖅᑐᑦ, ᐅᕝᕙᓘᓐᓃᑦ ᐃᓗᐊᓂ–ᑐᓂᐅᖃᒐᐃᑦ ᐅᑎᖅᑦᑐᖅᓂᖏᑕ ᐊᒃᑦᒍᐃᑦ ᐃᒪᐃᖅᑐᑦ ᖃᓄᑐᐃᓐᓇᖅ ᐃᑭᖅᒥ ᑐᓂᐅᖃᒐᐃᑦ ᓄᓇᕗᑦᒥ ᐃᓄᐃᓴᓪᓕᒋᐊᖅᑐᑦ, ᐊᒻᒪᓗ ᐃᓄᐃᓴᓪᓕᒋᐊᕈᑏᑦ ᒥᑭᓂᖅᓴᐅᓗᑎᒃ 15%ᒥᒃ, ᐆᒪᔪᓕᕆᔨᖅᔪᐊᑦ ᐃᒪᐃᓐᓂᐊᖅᑐᑦ – ᐱᔾᔪᑎᖃᖅᓗᑎᒃ ᓈᒻᒪᖅᑐᓂᒃ ᐊᒻᒪᓗ ᓱᑲᖅᑐᒥᒃ – ᐊᑐᖅᑎᓪᓗᒋᑦ (ᐊᑐᓕᖅᑯᔭᑦ ᐱᑕᖃᖅᓂᖅᑐᑦ ᐃᑭᖅᒥ ᐃᒪᖅᒥᐅᑕᖅᓂᐊᒐᐃᑦ) ᐃᓚᖓᒍᑦ ᑐᓂᐅᖃᖓᐃᑦ ᐃᓄᐃᓴᓪᓕᒋᐊᖅᓗᒋᑦ ᐊᑐᓂᑦ ᑐᓂᐅᖃᒐᖅᓂᒃ ᑎᒍᒥᐊᖅᑎᓄᑦ ᐊᖅᑐᖅᑕᓄᑦ ᐃᒪᖅᒥᐅᑕᖅᓂᐊᒐᖅᓄᑦ.

ᑭᓯᐊᓂ, ᓇᓪᓕᐊᑐᐃᓐᓇᖅ ᓄᓇᕗᑦᒥ ᑐᓂᐅᖃᒐᐃᑦ ᐃᓄᐃᓴᓪᓕᒋᐊᕈᑎᖏᑦ ᐊᔾᔨᒋᐸᒋᑦ ᐅᕝᕙᓘᓐᓃᑦ ᐊᒥᓲᓂᖅᓴᐅᓗᑎᒃ 15%ᒥ, ᑐᓂᐅᖃᒐᖅᓂᒃ ᑎᒍᒥᐊᖅᑏᑦ ᐱᓕᕆᖃᑎᒌᓐᓂᐊᖅᑐᑦ ᐊᑖᒍᑦ ᑲᑐᔾᔨᖃᑎᒌᑦ ᖃᐅᔨᒐᓱᐊᖅᓗᒋᑦ ᐃᓱᒪᒋᔭᑦ ᐃᓄᐃᓴᓪᓕᒋᐊᕈᑏᑦ ᐊᑐᓂᑦ ᑐᓂᐅᖃᒐᖅᓂᒃ ᑎᒍᒥᐊᖅᑎᓄᑦ, ᐊᒻᒪᓗ ᑐᓂᓗᒋ ᑖᒃᑯᐊ ᐅᖃᐅᔾᔨᒋᐊᕈᑏᑦ ᑲᑎᒪᔨᖅᑖᓄᑦ ᐊᒻᒪᓗ ᐆᒪᔪᓕᕆᔨᖅᔪᐊᓄᑦ. ᐃᒪᐃᓐᓂᖅᐸᑦ ᑲᑐᔾᔨᖃᑎᒌᑦ ᑎᑭᐅᑎᒍᓐᓇᖏᓪᓗᑎᒃ ᐃᓱᒪᓕᐅᕈᒻᒧᑦ, ᑲᑎᒪᔨᖅᑖᑦ ᑲᑎᒪᓗᑎᖅ ᕿᒥᒐᕈᓗᒍ ᐱᔾᔪᑕᐅᔪᖅ ᐊᒻᒪᓗ ᑐᓂᓗᒋᑦ ᐅᖃᐅᔾᔨᒋᐊᕈᑏᑦ ᐆᒪᔪᓕᕆᔨᖅᔪᐊᓄᑦ. ᑭᖑᖅᖓᒍᑦ ᐱᓂᐅᑉ ᑖᒃᑯᓂᖓ ᐅᖃᐅᔾᔨᒋᐊᕈᑎᓂᒃ ᐅᔾᔨᑐᓯᐊᖅᓗᑎᒃ, ᐆᒪᔪᓕᕆᔨᖅᔪᐊᑦ ᐱᒋᐊᕈᓐᓇᖅᑐᑦ ᓄᑖᓂᒃ ᐱᒐᓱᐊᕈᑎᓂᒃ ᑲᒪᓗᑎᒃ ᐊᖅᑐᖅᑕᓂᒃ ᐃᒪᖅᒥᐅᑕᖅᓂᐊᒐᖅᓂᒃ, ᐃᓱᒪᒋᙱᓪᓗᒍ ᑕᓪᓕᒪᓄᑦ–ᐊᒃᑦᒍᓄᑦ ᐅᑯᓂᐅᓂᖓ. ᑭᓯᐊᓂ, ᓱᓕ, ᑕᓪᓕᒪᓄᑦ– ᐊᒃᑦᒍᓄᑦ ᑐᓂᐅᖃᒐᐃᑦ ᐅᑎᖅᑦᑐᖅᓂᖏᑦ ᐃᓗᓐᓇᖏᓐᓂ ᐃᑭᖅᒥ ᐃᒪᖅᒥᐅᑕᖅᓂᐊᒐᐃᑦ ᑲᔪᓯᓂᐊᖅᑐᑦ ᐱᓯᒪᔭᐅᓗᑎᒃ ᒪᓕᖅᑐᒋᑦ ᐱᑕ ᖃᓇᐊᖓᖅᑐᑦ ᐃᓂᓕᐅᕈᑏᑦ.

ᖃᐅᔨᒪᒋᐊᓕᒃ ᐃᒫᒃ, ᑕᐃᒪᐃᓐᓂᐊᖅᑐᑦ, (i) ᑕᓪᓕᒪᓄᑦ–ᐊᒃᑦᒍᓄᑦ ᑐᓂᐅᖃᒐᐸᐃᑦ ᐅᑎᖅᑦᑐᖅᑦ ᐃᓗᓐᓇᖏᓐᓂᒃ ᐃᑭᖅᒥ ᐃᒪᖅᒥᐅᑕᖅᓂᐊᒐᖅᓂᒃ ᑲᔪᓯᓂᐊᖅᑐᖅ ᐱᓯᒪᔭᐅᓗᑎᒃ ᒪᓕᖅᑐᒋᑦ ᐱᑕᖃᓇᐊᖓᖅᑐᖅ ᐃᓂᓕᐅᕈᑏᑦ, ᐊᒻᒪᓗ (ii) ᖃᓄᑐᐃᓐᓇᖅ ᐊᓯᔾᔨᕈᑏᑦ ᑐᓂᐅᖃᒐᖅᓄᑦ ᑐᙵᕕᖃᖅᑐᖅᑦ ᐃᓄᐃᓴᓪᓕᒋᐊᕈᑎᓂᒃ ᐊᑯᓂᐅᔾᔭᒐᓂ, ᐊᒻᒪᓗ (iii) ᑕᐃᒪᐃᖅᑐᑦ ᐊᓯᔾᔨᕈᑏᑦ ᕿᒥᒐᕈᔭᐅᒃᑲᓂᖅᓗᑎᒃ ᑭᖑᓪᓕᖅᑐᒥ ᐱᒐᓱᐊᖅᑐᖅᒥ ᑐᓂᐅᖃᒐᖅᓂᒃ.

13. ᑐᓂᐅᖃᒐᕐᓂᒃ ᐋᕿᒋᐊᕈᑏᑦ

ᐅᓇ ᐃᓚᖓ ᐊᑐᖏᑦᑐᑦ ᐅᑯᓄᖓ (ᐋᕿᒋᐊᕐᔪᒪᔪᑦ) ᐊᓐᓇᐅᒪᔾᔪᑕᐅᒋᐊᓖᑦ ᖃᓄᐃᓪᓗᐊᕐᓂᖏᑦ ᑮᓇᐅᔾᔭᕐᓗᓂ ᐃᒪᕐᒥᐅᑕᕐᓂᐊᒐᕐᓂᒃ (*ᐊᖏᖃᑎᑏᒍᑏᑦ* ᐃᓚᖏᑦ 5.7.3(b) ᐊᒻᒪᓗ (c) ᐊᒻᒪᓗ 5.7.6(b) ᐊᒻᒪᓗ 32(c)).

ᖃᖓᑐᐃᓐᓇᒃᑯᑦ, ᑐᓂᐅᖃᒐᕐᓂᒃ ᑎᒍᒥᐊᕐᑏᑦ ᖃᖏᐅᑎᒍᓐᓇᕐᑐᑦ ᑖᒃᑯᓄᖓ ᓇᓗᓇᐃᕐᑕᓂᒃ ᐊᒃᕋᒍᒧᑦ ᑐᓂᐅᖃᒐᐃᑦ ᑭᓪᓕᖏᓐᓂᒃ. ᑕᐃᒪᐃᓐᓂᕐᐸᑦ, ᑐᓂᐅᖃᒐᕐᓂᒃ ᑎᒍᒥᐊᕐᑏᑦ 30ᓂᒃ ᐅᓪᓗᓂᒃ ᑭᖑᕐᖓᒍᑦ ᓄᖑᐊᑕ ᐃᖃᓗᓐᓂᐊᕐᓇᐅᑉ ᐋᕿᒋᐊᓇᒋᐊᓖᑦ ᖃᓄᑐᐃᓐᓇᖅ ᑐᓂᐅᖃᒐᕐᓂᒃ ᖃᖏᐅᑎᒍᑎᒥᓂᕐᓂᒃ. ᑕᐃᒪ ᑲᒪᒋᔭᖅ ᐱᔭᕇᕐᑕᐅᒍᓐᓇᖏᑉᐸᑦ ᐃᓗᐊᓂ 30–ᐅᓪᓗᐃᑦ ᐊᑯᓂᐅᓂᓕᒻᒥᒃ, ᐋᕿᒋᐊᕈᑏᑦ ᐋᕿᑦᑕᐅᓂᐊᕐᑐᑦ ᐃᒫᒃ 1:1 ᑐᙵᕕᒋᓗᒍ. ᒪᓕᑐᐃᓐᓇᕐᓗᖏᑦ ᐊᖏᕐᖃᑎᒌᒍᑏᑦ ᐃᓘᓐᓇᖏᓐᓄᑦ ᐃᑭᕐᒥ ᑎᓂᐅᖃᒐᕐᓂᒃ ᑎᒍᒥᐊᕐᑎᓄᑦ ᐱᒋᐊᕐᓂᖓᓂ ᑕᓪᓕᒪᓄᑦ–ᐊᒃᕋᒍᓄᑦ ᑐᓂᐅᖃᒐᐃᑦ ᐊᑯᓂᐅᓂᖓᑕ, ᑖᒃᑯᐊ ᐋᕿᒋᐊᕈᑏᑦ ᑐᙵᕕᖃᕐᓂᐊᕐᑐᑦ ᓯᕗᓪᓕᕐᒥᒃ ᖃᓄᑐᐃᓐᓇᖅ ᐊᒥᐊᒃᑯᓂᒃ ᐱᔭᐅᙱᓐᓂᑯᓂᒃ ᑐᓂᐅᖃᒐᕐᓂᒃ ᐱᓪᓗᒋᑦ ᐊᐅᓚᑦᔪᒃᕕᐅᔪᑦ ᓇᓕᖏᑦ.[7] ᑕᐃᒪᐃᒻᒪᑦ (ᐅᕝᕙᓘᓐᓃᑦ, ᐱᑕᖃᙱᑉᐸᑦ ᐊᖏᐊᑎᒌᒍᒻᒥᒃ ᐃᓘᓐᓇᖏᓐᓄᑦ ᑐᓂᐅᖃᒐᕐᓂᒃ ᑎᒍᒥᐊᕐᑎᓄᑦ), ᐊᒥᐊᒃᑯᖏᑦ ᐱᑕᖃᐃᓐᓇᕐᑐᑦ ᑐᓂᐅᖃᒐᕐᓄᑦ ᖃᖏᐅᑎᒍᑏᑦ, ᐱᑕᖃᐸᑦ, ᐃᓚᙵᐃᒍᑕᐅᓂᐊᕐᑐᑦ ᑭᖑᕐᖓᒍᑦ ᐊᒃᕋᒍᓂ ᑐᓂᐅᖃᒐᕐᓂᒃ ᓇᓗᓇᐃᕐᑕᓄᑦ ᐊᔪᙱᒍᑎᓂᒃ ᑎᒍᒥᐊᕐᑐᓄᑦ ᑲᒪᒋᔭᓄᑦ.

ᖃᓄᓕᒫᖅ, ᑐᓂᐅᖃᒐᕐᓂᒃ ᑎᒍᒥᐊᕐᑏᑦ ᒪᓕᒋᐊᓖᑦ ᐊᑐᕐᑐᓂᒃ ᐃᒪᕐᒥᐅᑕᓕᕆᔨᑦ ᑐᓂᐅᖃᒐᕐᓂᒃ ᐋᕿᒋᐊᕆᓂᕐᒧᑦ ᐊᑐᐊᒐᖏᓐᓂᒃ.

14. ᑐᓂᐅᖃᒐᕐᓂᒃ ᐱᒐᓱᐊᕐᓃᑦ, ᐊᒃᕋᒍᒧᑦ ᐅᓂᒃᑳᑦ ᐊᒻᒪᓗ ᓇᓗᓇᐃᔭᐅᑎᓄᑦ ᐅᓂᒃᑳᑦ

<u>14.1 ᑐᓂᐅᖃᒐᕐᓂᒃ ᐱᒐᓱᐊᕈᑎᓂᒃ ᑲᒪᒍᓱᐅᔪᑦ, ᕿᒥᒃᕈᒍᑏᑦ ᐊᒻᒪᓗ ᐱᕕᖕᒐᐅᔪᑦ (ᑲᒪᒋᔭᑦ ᐊᑕᐅᓯᐊᕐᑐᑎᒃ ᑕᐃᒪᙱᑦ ᑕᓪᓕᒪᖓᓂ ᐊᒃᕋᒍᐃᑦ)</u>

14.1 ᑐᓂᐅᖃᒐᕐᓂᒃ ᐱᒐᓱᐊᕈᑎᓂᒃ ᑲᒪᒍᓱᐅᔪᑦ, ᕿᒥᒃᕈᒍᑏᑦ ᐊᒻᒪᓗ ᐱᕕᖕᒐᐅᔪᑦ (ᑲᒪᒋᔭᑦ ᐊᑕᐅᓯᐊᕐᑐᑎᒃ ᑕᐃᒪᙱᑦ ᑕᓪᓕᒪᖓᓂ ᐊᒃᕋᒍᐃᑦ)

ᑐᑦᓯᕋᕐᓱᐊᕐᓗᓂ ᑐᓂᐅᖃᒐᕐᓂᒃ ᐃᖃᓗᓐᓂᐊᒐᕐᓂᒃ, ᐱᒐᓱᐊᕐᑐᖅ ᐱᔭᕇᕆᐊᓕᒃ ᐃᒪᐃᑦᑐᒥᒃ *ᐱᒐᓱᐊᕐᓗᓂ ᑎᑎᕋᕐᕕᒃᓴᖅ ᒪᑯᓂᖓ ᑮᓇᐅᔾᔭᕐᓗᓂ ᑕᕆᐅᕐᒥᒃ ᐃᒪᕐᒥᐅᑕᕐᓂᐊᒐᕐᓂᒃ ᑐᓂᐅᖃᒐᕐᓂᒃ* – ᐃᓚᒋᓕᐅᓯᒪᔪᖅ ᐃᒪᐃᑦᑑᓪᓗᒍ ᐅᐃᒍᖓ 1 ᐅᑯᓄᖓ ᑐᓂᐅᖃᐃᓂᕐᒧᑦ ᐊᑐᐊᒐᐃᑦ – ᐊᒻᒪᓗ ᑐᓂᓗᒋ *ᐱᒐᓱᐊᕈᑏᑦ ᑐᓂᐅᖃᒐᕐᓂᒃ*. ᐊᑑᑎᒋᔭᖓ ᑖᒃᑯᐊ *ᐱᒐᓱᐊᕈᑏᑦ* ᐃᐸᐱᒋᓱᓐᓂᖅ ᐃᒫᒃ ᐱᔪᑦ ᐊᔪᙱᓪᓗᑎᒃ ᓈᒻᒪᑦᑐᒥᒃ ᐊᐅᓚᑦᔪᓂᕐᒥᒃ ᑖᒃᑯᓂᖓ ᐃᑲᔪᕈᑎᓂᒃ ᐊᒻᒪᓗ ᐃᒫᒃ ᑭᒃᑯᑐᐃᓐᓇᐃᑦ ᑐᑭᓯᐅᒪᔪᓂᕐᓗᑎᒃ ᐊᑑᑎᖏᓐᓂᒃ ᐊᒻᒪᓗ ᐃᑲᔪᕈᑎᓂᒃ ᐊᓚᒃᑲᕐᑐᓂᒃ. ᐱᒐᓱᐊᕐᑐᑦ ᐃᐸᐱᒍᓱᐊᓖᑦ ᐃᒫᒃ ᑐᓂᓯᒐᓗᐊᕐᒪᖔᕐᒥᒃ ᐃᓘᓐᓇᖏᓐᓂᒃ ᐱᑕᖃᕆᐊᓕᓐᓂᒃ ᑐᓴᕋᕐᓂᒃ ᐃᒪᐃᓐᓂᐊᕈᑎᒃ ᖃᓄᓕᒫᒃ ᐊᒻᒪᓗ ᓈᒻᒪᑦᑐᒥᒃ ᕿᒥᒃᕈᔭᐅᓗᑎᒃ ᒪᓕᑦᑐᒋᑦ ᐱᑕᖃᕆᐊᓖᑦ ᑐᓂᐅᖃᐃᓂᕐᒧᑦ ᐊᑐᐊᒐᕐᓂ. *ᑐᓂᐅᖃᒐᕐᓂᒃ ᐱᒐᓱᐊᕈᑏᑦ ᐋᕿᓱᕐᔪᒪᓂᖏᑦ* ᐃᓚᒋᓕᐅᓯᒪᔪᑦ ᐃᒪᐃᑦᑑᓪᓗᒋᑦ ᐅᐃᒍᖓ 2 ᐅᑯᓄᖓ ᑐᓂᐅᖃᐃᓂᕐᒧᑦ ᐊᑐᐊᒐᐃᑦ.

<u>ᑲᒪᒋᒋᐊᓕᒃ 1: ᑎᑭᖏᓐᓂᖓᓂ ᒪᐃ 15</u>

ᐃᓘᓐᓇᒐᓚᖏᓐᓂ, ᐆᒪᔪᓕᕆᔨᕐᔪᐊᑦ ᑐᓂᓯᓂᐊᕐᑐᑦ ᑐᑦᓯᕋᐅᑎᓂᒃ ᐱᒐᓱᐊᕈᑎᓂᒃ ᐊᒻᒪᓗ ᑐᑦᓯᕋᕐᓗᑎᒃ ᑐᓂᔭᐅᓂᖏᓐᓂᒃ *ᓇᓗᓇᐃᔭᐅᑏᑦ ᐅᓂᒃᑳᑦ* ᐱᑕᖃᕐᑐᓂ ᐃᖃᓗᓐᓂᐊᕐᑎᓂ ᑎᑭᖏᓐᓂᖓᓂ ᔫᓂ 15 ᓯᕗᓪᓕᕐᒥ ᐊᒃᕋᒍᒥ. ᑐᑦᓯᕋᐅᑏᑦ ᐱᒐᓱᐊᕈᑎᓂᒃ ᐃᒪᐃᓐᓂᐊᕐᑐᑦ, ᒥᑭᓂᕐᐹᒥᒃ, ᓇᕐᓯᐅᔾᔭᐅᓗᑎᒃ ᑲᒪᒋᐊᓕᓐᓄᑦ ᐊᕕᑦᑐᕐᓯᒪᔪᓂ ᐆᒪᔪᓕᕆᔨᓄᑦ, ᐃᓘᓐᓇᖏᓐᓄᑦ ᒫᓐᓇ ᓄᓇᕗᒥ ᐃᖃᓗᓐᓂᐊᕈᒪᔪᓄᑦ, ᐊᒻᒪᓗ ᐃᓘᓐᓇᖏᓐᓄᑦ ᐊᖑᓇᓱᒃᑐᓕᕆᔨᓄᑦ ᖃᓂᑦᓴᕐᑐᓄᑦ ᐃᖃᓗᓐᓂᐊᒐᕐᓂᒃ, ᐊᒻᒪᓗ ᐊᓚᒃᑲᕐᑕᐅᓗᑎᒃ ᐊᓯᖏᓐᓂ ᐅᑭᐅᕐᑕᕐᑐᒥ ᐱᕙᓪᓕᐊᔪᓂᒃ ᑎᑎᕋᕐᑎᓂ. ᐋᕿᑦᓯᒪᔪᑦ ᐃᖃᓗᓐᓂᐊᕐᑏᑦ ᐃᐸᐱᔭᖃᕐᓂᐊᕐᑐᑦ ᑐᑦᓯᕋᕐᓂᕐᒥᒃ ᓇᓗᓇᐃᔭᐅᑎᓂᒃ ᐅᓂᒃᑳᓂᒃ ᐅᕙᖓᑦ ᐃᒪᕐᒥᐅᑕᓕᕆᔨᑦ ᐊᒻᒪᓗ ᐃᖏᒐᕐᔪᑎᓕᕆᔨᑦ ᑲᓇᑕᒥ.

<u>ᑲᒪᒋᒋᐊᓕᒃ 2: ᑎᑭᖏᓐᓂᖓᓂ ᔫᓂ 30</u>

[7] ᑖᓐᓇ ᐱᑕᖃᕆᐊᓕᒃ ᐊᐅᓚᑦᔪᓯᓂᕐᒥ, ᐊᑕᐅᓲᑦ ᐅᕝᕙᓘᓐᓃᑦ ᐊᒥᓲᓂᕐᔪᐃᑦ ᑐᓂᐅᖃᒐᕐᓂᒃ ᑎᒍᒥᐊᕐᑏᑦ ᖃᐅᔨᔭᐅᑉᐸᑕ ᑕᐃᒪᙱᑦ ᐊᑐᕆᐊᖏᑕ ᐋᖏᐅᑎᕙᓐᓂᕐᒥᒃ, ᐆᒪᔪᓕᕆᔨᕐᔪᐊᑦ ᐊᑐᐃᓐᓇᐅᔪᑦ ᓄᑖᙳᕆᐊᕆᓂᕐᒥᒃ ᐅᕝᕙᓘᓐᓃᑦ ᐲᕐᓯᓂᕐᒥᒃ ᐋᕿᒋᐊᕈᑎᓂᒃ ᑐᙵᕕᒋᓗᒋᑦ ᖃᓄᑐᐃᓐᓇᖅ ᐊᒥᐊᒃᑯᑦ ᐱᔭᐅᙱᓐᓂᑯᑦ ᑐᓂᐅᖃᒐᐃᑦ ᐊᐅᓚᑦᔪᓯᕐᒐᒃᕕᐅᔪᑦ ᓇᓚᖏᑦ.

ᑎᑭᙱᓐᓂᙱᓐᓂ ᐱᖓᓱᔪᕐᑐᑦ ᐱᓇᓱᐊᕈᓲᑦ ᑭᖑᕐᖓᒍᑦ ᑲᑎᒪᔨᑦ ᑐᓂᓱᓐᓂᙱᑕ ᑐᑦᓯᕋᐅᑏᑦ ᑐᓂᔭᐅᕐᑯᓗᒋᑦ ᐱᒐᓱᐊᕈᑏᑦ ᐊᒻᒪᓗ *ᓇᓗᓇᐃᔭᐅᑏᑦ ᐅᓂᒃᑳᑦ*; ᐱᔭᕇᕐᓯᒪᔪᑦ ᐱᒐᓱᐊᕐᓗᓂ ᑎᑎᕋᕐᕕᒃᓴᑦ (ᐅᐃᒍᖓ 1), *ᐱᒐᓱᐊᕈᑏᑦ ᑐᓂᐅᕐᑲᒐᕐᓂᒃ* (ᐅᐃᒍᖓ B), ᐊᒻᒪᓗ *ᓇᓗᓇᐃᔭᐅᑏᑦ ᐅᓂᒃᑳᑦ* ᐅᕙᖓᑦ ᐃᒪᕐᒥᐅᑕᓕᕆᔨᑦ ᐊᒻᒪᓗ ᐃᖏᒐᕐᔪᑎᓕᕆᔨᑦ ᑲᓇᑕᒥ ᑐᓂᔭᐅᒋᐊᓖᑦ ᑕᒪᒃᑯᑎᒍᑦ **ᖃᕋᓴᐅᔭᒃᑯᑦ ᐊᒻᒪᓗ ᐸᐃᑉᐹᖑᓗᒋᑦ** ᐆᒪᔪᓕᕆᔨᕐᔪᐊᑦ ᐃᖃᓗᓐᓂ ᐊᓪᓚᒐᖓᓄᑦ. ᐋᕿᕐᓯᒪᔪᑦ ᐃᖃᓗᓐᓂᐊᕐᑏᑦ ᐃᑉᐱᒋᔭᖃᕐᑐᑦ ᐅᖃᐅᓯᖃᕋᓗᐊᕐᒪᖔᕐᒥᒃ ᐃᓘᓐᓇᕐᒋᓐᓂᒃ *ᐱᑕᖃᓪᓚᕆᒋᐊᓖᑦ ᐃᑉᐱᒍᓱᓪᓗᓂ ᑲᒪᔨᐅᓂᕐᒧᑦ* (ᐃᓚᖓ 6 ᐅᑯᐊ ᑐᓂᐅᖃᐃᓂᕐᒧᑦ ᐊᑐᐊᒐᐃᑦ) ᐃᓚᐅᓗᑎᒃ *ᓇᓗᓇᐃᔭᐅᑏᑦ ᐅᓂᒃᑳᑦ* ᐅᕙᖓᑦ ᐃᒪᕐᒥᐅᑕᓕᕆᔨᑦ ᐊᒻᒪᓗ ᐃᖏᒐᕐᔪᑎᓕᕆᔨᑦ ᑲᓇᑕᒥ, ᐊᒻᒪᓗ *ᓄᑦᑎᕐᑕᑦ ᓄᓇᕗᕐᒥ ᑐᓂᐅᖃᒐᐃᑦ* (ᐃᓚᖓ 9 ᐅᑯᐊ ᑐᓂᐅᖃᐃᓂᕐᒧᑦ ᐊᑐᐊᒐᐃᑦ). ᐱᔭᕇᕐᓯᒪᔪᑦ (ᑭᓯᐊᓂ ᓇᓗᓇᐃᕐᑕᐅᒪᙱᑦᑐᑦ) ᑮᓇᐅᔭᓄᑦ ᐅᓂᒃᑳᑦ ᑐᓂᔭᐅᒍᓐᓇᕐᑐᑦ ᑕᐅᕐᔫᒍᑕᐅᓗᑎᒃ ᑕᒻᒪᕐᓯᒪᔪᕐᓯᐅᕐᓯᒪᔪᓄᑦ ᑮᓇᐅᔭᓄᑦ ᐅᓂᒃᑳᓄᑦ, ᑭᓯᐊᓂ ᐋᕿᓯᕐᓯᒪᑉᐸᑕ ᐊᒻᒪᓗ ᐱᔭᕇᕐᓯᒪᓗᑎᒃ. ᑕᒻᒪᕐᓯᒪᔪᕐᓯᐅᕐᑕᐅᒪᔪᑦ ᑮᓇᐅᔭᓄᑦ ᐅᓂᒃᑳᑦ ᐱᔭᐅᒍᓐᓇᕐᑐᑦ ᑎᑭᒐᓱᐊᕐᓂᖓᓂ ᔪᓚᐃ 31 (ᑕᑯᒍᒃ ᑲᒋᒋᐊᓕᒃ 5).

ᑲᒪᒋᒋᐊᓕᒃ 3: ᑎᑭᙱᓐᓂᖓᓂ ᔪᓚᐃ 7

ᐆᒪᔪᓕᕆᔨᕐᔪᐊᑦ ᓇᕐᓯᐅᔾᔨᓂᐊᕐᑐᑦ ᐃᓘᓐᓇᕐᒋᓐᓂᒃ ᐊᑐᕐᑐᓂᒃ ᑎᑎᕋᕐᓯᒪᔪᓂᒃ (ᐱᒐᓱᐊᕈᑏᑦ, ᐱᒐᓱᐊᕐᓗᓂ ᑎᑎᕋᕐᕕᒃᓴᑦ, ᐊᒻᒪᓗ ᓇᓗᓇᐃᔭᐅᑏᑦ ᐅᓂᒃᑳᑦ) ᑲᑎᒪᔨᕋᓛᓄᑦ ᕿᒥᒃᕈᔭᐅᓂᐊᕐᒪᑕ.

ᑲᒪᒋᒋᐊᓕᒃ 4: ᑎᑭᙱᓐᓂᖓᓂ ᔪᓚᐃ 31

ᑲᑎᒪᔨᕋᓛᑦ ᑲᒪᓗᑎᒃ ᓈᓂᕐᓂᒃ ᕿᒥᒃᕈᒍᑎᓂᒃ ᐱᒐᓱᐊᕈᑎᓂᒃ ᑐᓂᐅᕐᑲᒐᕐᓂᒃ ᐊᑐᕐᓗᒋᑦ ᒪᓕᒐᑦ ᓇᓗᓇᐃᔭᕐᑕᑦ ᐅᕙᓂ ᑐᓂᐅᖃᐃᓂᕐᒧᑦ ᐊᑐᐊᒐᐃᑦ, ᐃᓚᐅᓗᑎᒃ ᓇᓗᓇᐃᔭᐅᑏᑦ ᐅᓂᒃᑳᑦ, ᐊᒻᒪᓗ; ᐊᓯᖏᑦ *ᐱᑕᖃᓪᓚᕆᒋᐊᓖᑦ ᐃᑉᐱᒍᓱᓪᓗᓂ ᑲᒪᔨᐅᓂᕐᒧᑦ*, ᑎᑎᕋᖅᑕᐅᒪᔪᑦ ᐅᕙᓂ ᐃᓚᖓ 6 ᐅᑯᐊ ᑐᓂᐅᖃᐃᓂᕐᒧᑦ ᐊᑐᐊᒐᐃᑦ, ᐊᒻᒪᓗ *ᓄᑦᑎᕐᓯᓂᖅ ᓄᓇᕗᕐᒥ ᑐᓂᐅᖃᒐᕐᓂᒃ*, ᑎᑎᖃᕐᑕᐅᒪᔪᑦ ᐅᕙᓂ ᐃᓚᖓ 9. ᑕᒫᓂᓕ ᑲᑎᒪᔨᕋᓛᑦ ᖃᐅᔨᒐᓱᐊᕐᓂᐊᕐᑐᑦ ᐱᑕᖃᕿᕐᑉᐸᑦ ᐋᒥᑕᒥᓂᕐᓂᒃ ᐱᒐᓱᐊᕐᓗᓂ ᑎᑎᕋᕐᓯᒪᔪᓂ ᐊᒻᒪᓗ ᓈᓴᐅᑎᓕᕐᓱᕐᓗᒋᑦ ᐱᒐᓱᐊᕐᑐᑦ ᐅᕗᓇ *ᓈᓴᐅᑎᓕᕐᓱᐃᓂᕐᒧᑦ ᑐᑭᒧᐊᕈᑏᑦ* (ᐃᓚᖓ 7).

ᑲᒪᒋᒋᐊᓕᒃ 5: ᑎᑭᙱᓐᓂᖓᓂ ᔪᓚᐃ 31

ᑭᖑᓪᓕᕐᐹᑦ ᑕᒻᒪᕐᓯᒪᔪᕐᓯᐅᕐᑕᐅᒪᔪᑦ ᑮᓇᐅᔭᓄᑦ ᐅᓂᒃᑳᑦ ᐱᔭᐅᒍᓐᓇᕐᑐᑦ ᑎᑭᒐᓱᐊᕐᓂᖓᓂ ᔪᓚᐃ 31, ᑭᓯᐊᓂ ᐱᔭᕇᕐᓯᒪᔪᑦ ᐅᕝᕙᓘᓐᓃᑦ ᐱᔭᕇᓕᕐᑐᑦ ᑮᓇᐅᔭᓄᑦ ᐅᓂᒃᑳᑦ ᑐᓂᔭᐅᓐᓂᕐᐸᑕ ᓯᕗᓪᓕᕐᒥ ᐱᒐᓱᐊᕈᑎᓂ. ᑕᒻᒪᕐᓯᒪᔪᕐᓯᐅᕐᑕᐅᒪᔪᑦ ᐅᓂᒃᑳᑦ ᑐᓂᔭᐅᒍᓐᓇᕐᑐᑦ ᐆᒪᔪᓕᕆᔨᕐᔪᐊᓄᑦ, ᐊᒻᒪᓗ ᐆᒪᔪᓕᕆᔨᕐᔪᐊᑦ ᓇᕐᓯᐅᑎᓗᒋᑦ ᑲᑎᒪᔨᕋᓛᓄᑦ ᐃᓗᐊᓂ 1 ᐱᓕᕆᓐᓇᖅ ᐅᓪᓗᖅ.

ᑲᒪᒋᒋᐊᓕᒃ 6: ᑎᑭᙱᓐᓂᖓᓂ ᐊᐅᒃᒍᔅᑎ 24

ᑲᑎᒪᔨᕋᓛᑦ ᓄᑖᙳᐃᒋᐊᕐᓗᑎᒃ ᓈᓴᐅᑎᓂᒃ ᐱᓪᓗᒋᑦ ᑕᒻᒪᕐᓯᒪᔪᕐᓯᐅᕐᑕᐅᒪᔪᑦ ᑮᓇᐅᔭᓄᑦ ᐅᓂᒃᑳᑦ ᐊᒻᒪᓗ ᑐᓂᓗᒋᑦ ᓈᓴᐅᑎᓂᒃ, ᖃᓄᑐᐃᓐᓇᖅ ᐱᔭᕇᒻᒪᐃᑦᑐᓂᒃ ᐱᔾᔪᑎᓖᑦ ᐱᓪᓗᒋᑦ ᐱᒐᓱᐊᕈᑏᑦ, ᐊᒻᒪᓗ ᓯᕗᓪᓖᑦ ᐊᑐᓕᕐᑯᔭᑦ ᐆᒪᔪᓕᕆᔨᕐᔪᐊᓄᑦ.

ᑲᒪᒋᒋᐊᓕᒃ 7: ᑎᑭᙱᓐᓂᖓᓂ ᐊᐅᒃᒍᔅᑎ 24

ᐆᒪᔪᓕᕆᔨᕐᔪᐊᑦ ᓇᕐᓯᐅᔾᔨᓗᑎᒃ ᐊᑐᓂᑦ ᐱᒐᓱᐊᕐᑐᓄᑦ: (i) ᑲᑎᒪᔨᕋᓛᑦ ᓈᓴᐅᑎᓕᕐᓱᐃᒍᑎᖏᓐᓂᒃ ᑖᒃᑯᓂᖓ ᐱᒐᓱᐊᕐᑐᓂᒃ, (ii) ᖃᓄᑐᐃᓐᓇᖅ ᐱᔭᕇᒻᒪᐃᑦᑐᓄᑦ ᐱᔾᔪᑎᓖᑦ ᐱᓪᓗᒋᑦ ᐱᒐᓱᐊᕈᑎᖏᑦ (ᓱᕐᓗ ᐱᑕᖃᓇᐊᓕᒃ ᑐᑭᓯᓇᕆᐊᕈᒥᒃ ᐃᓚᖏᓐᓄᑦ ᐱᒐᓱᐊᕈᑏᑦ); ᐊᒻᒪᓗ (iii) ᑲᑎᒪᔨᕋᓛᑦ–ᐃᓱᒪᒋᔭᖏᑦ ᐃᓄᐃᓴᓪᓕᒋᐊᕈᑏᑦ/ᓄᖃᑎᕐᓯᒍᑏᑦ, ᐱᑕᖃᕐᐹᑦ, ᐱᒐᓱᐊᕐᑑᑦ ᒫᓐᓇ ᑐᓂᐅᔭᐅᒪᒍᖏᓐᓄᑦ).

ᑲᒪᒋᒋᐊᓕᒃ 8: ᑎᑭᙱᓐᓂᖓᓂ ᓱᑎᒻᐱᓇ 7

ᑲᑎᒪᔨᕋᓛᑦ ᐊᑐᕐᓗᑎᒃ ᑲᖑᓇᕐᑐᒃᑯᑦ ᑕᑯᓐᓇᖃᑎᒋᓗᒋᑦ ᐅᕝᕙᓘᓐᓃᑦ ᐅᖃᓚᐅᑎᒃᑯᑦ ᑲᑎᒪᖃᑎᒋᓗᒋᑦ ᐱᒐᓱᐊᕐᑐᑦ, ᑐᓂᓗᒋᑦ ᑲᑎᒪᔨᕋᓛᑦ ᐊᒻᒪᓗ ᐱᒐᓱᐊᕐᑐᑦ ᐱᕕᓴᖓᓂᒃ ᑲᒪᒋᔭᖃᕐᓂᕐᒥᒃ ᖃᓄᑐᐃᓐᓇᖅ ᐱᔾᔪᑕᐅᔪᓂᒃ ᐱᓪᓗᒋᑦ ᐱᒐᓱᐊᕈᑏᑦ ᐅᕝᕙᓘᓐᓃᑦ ᐊᐱᕐᓱᕐᓗᒋᑦ ᐊᒻᒪᓗ ᐅᖃᓕᒪᐅᓯᕆᓗᒋᑦ ᑲᖑᓇᕐᑐᑦ ᓇᓗᓇᐃᔭᐅᑏᑦ ᐱᒐᓱᐊᕐᑐᑦ ᐱᒐᓱᐊᕈᑎᖏᓐᓂ ᑐᓂᐅᖃᒐᕐᓂᒃ ᐅᕝᕙᓘᓐᓃᑦ *ᓇᓗᓇᐃᔭᐃᓂᕐᒧᑦ ᐅᓂᒃᑳᑦ* ᐱᔾᔪᑎᖃᕐᑐᑦ ᐱᒐᓱᐊᕐᑐᒥᒃ ᐅᕝᕙᓘᓐᓃᑦ ᐃᖃᓗᓐᓂᐊᕐᑎᓂᒃ. ᐃᒪᐃᓐᓂᕐᐹᑦ ᑲᑎᒪᔨᕋᓛᑦ ᐊᑐᓕᕐᑯᔨᓗᑎᒃ ᐃᓄᐃᓴᓪᓕᒋᐊᕈᑎᓂᒃ ᐅᕝᕙᓘᓐᓃᑦ ᓄᖃᑎᕐᓯᒍᑎᓂᒃ ᐃᖃᓗᓐᓂᐊᕐᑏᑦ ᐱᑕᖃᕐᑐᓂᒃ ᑐᓂᔭᐅᒪᒍᑎᖏᓐᓂᒃ, ᑲᑎᒪᔨᕋᓛᑦ ᐊᑐᐃᓐᓇᐅᑎᕐᓯᓂᐊᕐᑐᑦ ᓈᒻᒪᑦᑐᒥᒃ ᐱᕕᖅᐅᔪᒥᒃ ᑲᒪᒋᓗᒍ ᓈᒻᒪᑦᑐᒥᒃ ᑲᖑᓇᕐᑐᒃᑯᑦ ᑕᑯᓐᓇᖃᑎᑏᓪᓗᓂ ᑲᑎᒪᓂᕐᒥ ᐊᔪᕐᑯᓇᒍ ᐱᒐᓱᐊᕐᑐᖅ ᐊᑐᕐᓂᓕᒻᒥᒃ ᐊᐱᖅᓱᓂᕐᒥᒃ, ᐅᖃᓕᒪᐅᓯᖃᕐᓂᕐᒥᒃ ᐊᒻᒪᓗ ᑭᐅᓂᕐᒥᒃ ᑲᑎᒪᔨᕋᓛᑦ ᓇᓗᓇᙱᒍᑎᖏᓐᓂᒃ, ᕿᒥᒃᕈᒍᑎᖏᓐᓂᒃ ᐊᒻᒪᓗ ᐱᑕᖃᕈᓐᓇᕐᑐᓂᒃ ᐊᑐᓕᕐᑯᔭᓂᒃ.

ᑲᒪᒋᒋᐊᓕᒃ 9: ᑎᑭᙱᓐᓂᖓᓂ ᓱᑎᒻᐱᕆ 21

ᐱᔭᕇᕐᐸᑕ ᑖᒃᑯᐊ ᑲᑎᒪᓃᑦ, ᑲᑎᒪᔨᕋᓛᑦ ᓄᑖᙳᐃᒋᐊᕐᓗᑎᒃ ᓈᓴᐅᑎᕐᑯᑎᒥᓂᒃ ᐊᒻᒪᓗ ᑐᓂᐅᕐᑲᐃᓂᕐᒧᑦ ᐊᑐᓕᕐᑯᔭᓂᒃ ᑕᐃᒪᐃᕐᓇᐊᕐᑲᕐᐸᑦ. ᕿᒥᒃᕈᓂᖅ ᐱᔭᕇᕐᐸᑦ ᑲᑎᒪᔨᕋᓛᑦ ᑐᓂᓯᓂᐊᕐᑐᑦ ᐆᒪᔪᓕᕆᔨᕐᔪᐊᓄᑦ ᑎᑎᕐᑲᕐᓯᒪᔪᓂᒃ ᑭᖑᓪᓕᕐᐹᓂᒃ ᐊᑐᓕᕐᑯᔭᓂᒃ ᐱᓪᓗᒋᑦ ᐳᕐᓴᓐᑎᖏᑦ ᐱᔭᕐᓴᑦ (ᐊᒻᒪᓗ, ᕐᑲᖓᑐᐃᓐᓇᒃᑯᑦ ᐊᔪᕐᓇᖏᐸᐸᑦ, ᕐᑲᓄᐃᓪᓗᐊᕐᒪᖔᑕ ᐱᔭᕐᓴᑦ) ᐃᒪᒃ ᑐᓂᔭᐅᒋᐊᓖᑦᐊᑐᓂᑦ ᑲᔪᓯᓂᕐᑲᕐᓯᐊᕐᑐᓄᑦ ᐱᒐᓱᐊᕐᑐᓄᑦ. ᑐᙵᕕᐅᔪᑦ ᑐᓂᔭᐅᓗᑎᒃ ᑕᒪᒃᑭᓐᓄᑦ ᐊᖏᕐᑕᑦ ᐊᒻᒪᓗ ᐊᖏᕐᑕᐅᖏᑦᑐᑦ ᐱᒐᓱᐊᕈᑏᑦ. ᑭᖑᕐᖓᒍᑦ ᑖᒃᑯᐊ ᐊᑐᓕᕐᑯᔭᑦ, ᐆᒪᔪᓕᕆᔨᕐᔪᐊᑦ ᒪᒃᑮᓐᓂᒃ ᐊᑐᓕᕈᓐᓇᕐᑐᑦ:

1. ᐃᓗᓐᓇᑎᒃ ᐃᕐᑲᓗᓐᓂᐊᕐᑏᑦ ᐱᕐᓯᐊᕐᐸᑕ, ᑐᑭᓕᒃ ᐊᑲᐃᓪᓕᐅᕈᑎᕐᑲᔮᖏᑦᑐᑦ ᐱᓂᕐᒥᒃ ᐃᓄᐃᓴᓐᓂᕐᓴᓂᒃ ᑐᓂᐅᕐᑲᒐᕐᓂᒃ ᑕᐃᒪᙵᑦ ᑭᖑᓪᓕᕐᐹᒥᒃ ᑐᓂᐅᕐᑲᒐᐃᑦ ᓇᓪᓕᐅᓯᒪᓂᖓᓂᒃ, ᑲᑎᒪᔨᕋᓛᑦ ᐊᑐᓕᕐᑯᔭᖏᑦ ᐊᓚᒃᑲᐃᓂᐊᕐᑐᑦ ᐆᒪᔪᓕᕆᔨᕐᔪᐊᑦ ᐃᓱᒪᓕᐅᕈᑎᖏᓐᓂᒃ ᐅᕝᕙᓘᓐᓃᑦ ᐊᑐᓕᕐᑯᔭᖏᓐᓂᒃ (ᑲᔪᓯᓗᑎᒃ ᑲᒪᒋᒋᐊᓕᒻᒧᑦ 12).
2. ᑐᓂᐅᕐᑲᒐᐃᑦ ᐊᑐᓕᕐᑯᔭᑦ ᐃᓚᕐᑲᕐᐸᑕ ᕐᑲᓄᑐᐃᓐᓇᖅ ᐃᕐᑲᓗᓐᓂᐊᕐᑏᑦ ᐱᓗᑎᒃ ᐃᓄᐃᓴᓐᓂᕐᓴᓂᒃ ᑐᓂᐅᕐᑲᒐᕐᓂᒃ ᑕᐅᒪᙵᓂᒃ ᑐᓂᔭᐅᒪᒍᑎᒥᓂᖏᓐᓂᒃ ᐃᒋᐊᕐᓂᖓᓂ ᑭᖑᓪᓕᕐᐹᒥᒃ ᑐᓂᐅᕐᑲᒐᐃᑦ ᐅᑎᕐᑕᕐᓂᖏᓐᓂ, ᑕᐃᒪ ᑲᒪᒋᒋᐊᓖᑦ 10-11 ᒪᓕᒃᑕᐅᓗᑎᒃ.

ᑲᒪᒋᒋᐊᓕᒃ 10: ᑎᑭᙱᓐᓂᖓᓂ ᓱᑎᒻᐱᕆ 30

ᐆᒪᔪᓕᕆᔨᕐᔪᐊᑦ ᓇᕐᓯᐅᔭᔨᓗᑎᒃᕐ ᑲᒍᓇᖅᑐᓂᒃ ᑎᑎᖅᑲᓂᒃ ᓇᓪᓕᐊᓐᓄᑐᐃᓐᓇᖅ ᐃᕐᑲᓗᓐᐊᓂᕐᑎᓄᑦ ᐱᑎᑕᓄᑦ ᐃᓄᐃᓴᓐᓂᕐᓴᓂᒃ ᑐᓂᐅᕐᑲᒐᕐᓂᒃ ᑕᐃᒪᙵᑦ ᑐᓂᔭᒥᓂᕐᓂᒃ ᐱᒋᐊᕐᓂᖓᓂ ᑭᖑᓪᓕᕐᐹᖅ ᑭᖑᓪᓕᕐᐹᒥ ᑐᓂᐅᕐᑲᒐᐃᑦ ᐅᑎᕐᑕᕐᓂᖏᓐᓂᒃ. ᑎᑎᖅᑲᑦ ᐱᑕᕐᑲᕐᓂᐊᕐᑐᑦ ᓈᒻᒪᑦᑐᓂᒃ ᑐᑎᔭᕐᑎᑦᓯᒍᑎᓂᒃ ᐊᒻᒪᓗ ᐅᕐᑲᐅᓯᓇᔭᓂᒃ – ᐃᓚᐅᓗᑎᒃ ᐱᔾᔪᑕᐅᔪᑦ ᐊᒻᒪᓗ ᓇᓗᓇᙱᒍᑏᑦ ᐊᑐᕐᑕᖏᑦ ᑲᑎᒪᔨᕋᓛᑦ ᐊᑐᓕᕐᑯᔭᒥᓂ – ᐃᒻᒪᓗᑦᑕᐅᖅ ᐊᑐᐃᓐᓇᐅᒍᑏᑦ ᑲᑎᒪᓂᕐᒥᒃ ᑕᑯᓐᓇᕐᑲᑎᑏᓪᓗᓂ ᐆᒪᔪᓕᕆᔨᕐᔪᐊᓂᒃ ᐅᕐᑲᓕᒪᐅᓯᓇᓗᒍ.

ᑲᒪᒋᒋᐊᓕᒃ 11: ᑎᑭᙱᓐᓂᖓᓂ ᐅᑦᑐᐱᕆ 30

ᑕᐃᒪᓕ ᐃᕐᑲᓗᓐᓂᐊᕐᑏᑦ ᐊᖏᕐᐸᑕ ᐆᒪᔪᓕᕆᔨᕐᔪᐊᑦ ᐊᑐᐃᓐᓇᐅᑎᑕᖓᓂᒃ, ᐆᒪᔪᓕᕆᔨᕐᔪᐊᑦ ᐊᑐᕐᓗᑎᒃ ᑕᑯᓐᓇᕐᑲᑎᑏᓪᓗᑎᒃ ᑲᑎᒪᕐᑲᑎᕐᑲᕐᓂᕐᒥᒃ ᐃᕐᑲᓗᓐᓂᐊᕐᑎᓂᒃ ᐊᑲᐃᓪᓕᐅᕈᑎᓕᓐᓂᒃ. ᐆᒪᔪᓕᕆᔨᕐᔪᐊᑦ ᐋᕿᑦᓯᐃᓗᑎᒃ ᐊᑕᐅᓯᕐᒥᒃ ᐅᕝᕙᓘᓐᓃᑦ ᐊᒥᓲᓂᕐᓴᓂᒃ ᑲᑎᒪᔨᕋᓛᑦ ᑭᒡᒐᖏᓐᓂᒃ ᐅᐸᓐᓂᕐᒥᒃ ᑲᑎᒪᓂᕐᒧᑦ.

ᑲᒪᒋᒋᐊᓕᒃ 12: ᑎᑭᙱᓐᓂᖓᓂ ᑏᓯᒻᐱᕆ 21

ᐆᒪᔪᓕᕆᔨᖅᔪᐊᑦ ᐋᖅᑮᓗᑎᒃ ᑐᓂᐅᖅᑲᐃᓂᖅᒧᑦ ᐃᓱᒪᓕᐅᕈᑎᓂᒃ ᐊᒻᒪᓗ ᐊᑐᓕᖅᑯᔭᓂᒃ ᑎᑭᙱᓐᓂᖓᓂ ᑏᓯᒻᐱᕆ 21 ᓯᕗᓪᓕᖅᒥ ᐊᒃᑦᑐᒥ. ᑕᐃᒪ ᒥᓂᔅᑕᖓᑦ ᐃᒪᖅᒥᐅᑕᓕᕆᔨᑦ ᓱᓕ ᖃᐅᔨᒃᑲᐃᖏᑉᐸᑦ ᖃᓄᓕᒫᖅ ᑐᓂᐅᖅᑲᖓᖅᓂᒃ ᑕᒫᓂ, ᐊᑐᓂᑦ ᐃᒥᒃᑯᑦ ᑐᓂᐅᖅᑲᖓᖅᓂᒃ ᐃᓱᒪᓕᐅᕈᑏᑦ/ᐊᑐᓕᖅᑯᔭᑦ ᐅᖅᑲᐅᑕᐅᓂᐊᖅᑐᑦ ᐃᒪᐃᖅᑑᓗᒋᑦ ᐳᖅᓴᓐᑎᖏᑦ ᐊᑐᖅᑐᑦ ᓇᒥᓕᒫᖅ ᑐᓂᐅᖅᑲᖓᐃᑦ. ᐆᒪᔪᓕᕆᔨᖅᔪᐊᑦ ᑐᓴᖅᑎᕐᔪᓗᑎᒃ ᐃᓗᓐᓇᖏᓐᓂᒃ ᐱᖓᓱᐊᖅᑐᓂᒃ ᖃᕋᓴᐅᔭᒃᑯᑦ ᐊᒻᒪᓗ ᑎᑎᖅᑲᑎᒍᑦ ᓇᕐᓯᐅᔾᔨᓐᓂᓇᐊᒥᓂᒃ ᐃᓱᒪᓕᐅᕈᑎᓂᒃ/ᐊᑐᓕᖅᑯᔭᓂᒃ ᒥᓂᔅᑕᒧᑦ.

ᒪᓕᑦᑐᒋᑦ ᑐᓂᐅᖅᑲᐃᓂᖅᒧᑦ ᐊᑐᐊᖓᐃᑦ, ᐆᒪᔪᓕᕆᔨᖅᔪᐊᑦ ᑭᖑᓪᓕᖅᐹᑦ ᑐᓂᐅᖅᑲᐃᓂᖅᒧᑦ ᐊᑐᓕᖅᑯᔭᖏᑦ ᐊᒻᒪᓗ ᐃᓱᒪᓕᐅᕈᑎᖏᑦ ᑭᖑᓪᓕᖅᐹᒥᒃ ᑲᒪᒋᔭᐅᓗᑎᒃ ᐃᒪᖅᒥᐅᑕᓕᕆᔨᑦ ᒥᓂᔅᑕᖓᓄᑦ, ᑲᑎᒪᔨᕋᓛᑦ ᐅᖅᑲᐅᔾᔨᒋᐊᕈᑎᖏᑦ ᐆᒪᔪᓕᕆᔨᖅᔪᐊᓄᑦ ᑭᒃᑯᑐᐃᓐᓇᖅᓄᑦ ᑐᓴᖅᑕᐅᑎᑕᐅᓂᐊᖅᑐᑦ ᐃᓚᖅᑲᖅᓗᒋᑦ ᑐᙵᕕᐅᔪᓂᒃ ᑖᒃᑯᓄᖓ ᐅᖅᑲᐅᔾᔨᒋᐊᕈᑎᓄᑦ, ᐃᓱᒪᒋᓗᒋᑦ ᐊᑐᖅᑐᑦ ᒪᐅᖓᑐᐃᓐᓈᕆᐊᖅᑲᙱᒍᑏᑦ ᐊᒻᒪᓗ ᑲᙳᓇᖅᓂᖏᑦ.

ᐃᓛᓐᓂᒃᑯᑦ, ᐱᕕᖅᓴᐅᔪᑦ ᐊᔪᕈᑕᐅᑐᐃᓐᓇᕆᐊᓖᑦ ᐆᒪᔪᓕᕆᔨᖅᔪᐊᓄᑦ ᑐᓂᓯᓂᖅᒥᒃ ᑐᑭᓯᓇᖅᑐᓂᒃ ᑐᕐᓯᕋᐅᑎᓂᒃ ᐱᒐᓱᐊᕈᑎᓂᒃ – ᐆᑦᑐᕈᑎᒋᓗᒍ, ᑐᓂᐅᖅᑲᐃᑦ ᐊᑖᓂ ᐊᐅᓚᕐᓯᒐᕕᖓᑕ ᒥᓂᔅᑕᖓᑕ ᐃᒪᖅᒥᐅᑕᓕᕆᔨᑦ ᖃᐅᔨᒃᑲᐅᔾᔭᐅᑉᐸᑦ ᓄᖑᓕᖅᑎᓪᓗᒍ ᐊᒃᑦᑐᒥ. ᑕᐃᒪᐃᓐᓂᖅᐸᑦ, ᐆᒪᔪᓕᕆᔨᖅᔪᐊᑦ ᑲᒪᓂᐊᖅᑐᑦ ᖃᓄᑐᐃᓐᓇᖅ ᐃᓱᒪᒋᔭᒥᓂᒃ ᓈᒻᒪᕆᐊᖏᑕ ᐃᐸᐱᒋᓗᒍ ᐃᒫᒃ ᐊᔪᙱᓪᓗᑎᒃ ᐋᖅᑮᓂᖅᒥᒃ ᖇᓚᒻᒥᐅᔪᒥᒃ ᐊᒻᒪᓗ ᐊᔾᔨᒌᔾᔪᒥᔪᒥᒃ ᑐᓂᐅᖅᑲᐃᓂᖅᒧᑦ ᐃᓱᒪᓕᐅᕈᑎᓂᒃ/ᐊᑐᓕᖅᑯᔭᓂᒃ ᒪᓕᕐᓯᐊᖅᑐᓂᒃ ᑕᒡᕙᓂ ᑐᓂᐅᖅᑲᐃᓂᖅᒧᑦ ᐊᑐᐊᖓᖅᓂᒃ.

14.2 ᐊᒃᑦᑐᒧᑦ ᐅᓂᒃᑳᓂᒃ ᑲᒪᒍᓯᐅᔪᑦ, ᕿᒥᒃᑮᒍᓯᐅᔪᑦ, ᐊᒻᒪᓗ ᐱᕕ35ᓴᐅᔪᑦ (ᑐᓂᔭᑦ ᐊᒃᑦᑐᒍᓂ ᐊᑯᓐᓂᖏᓐᓂᒃ ᑐᓂᐅᖅᑲᖓᖅᓂᒃ ᐱᒐᓱᐊᕈᑏᑦ)

ᐊᑐᓂᑦ ᐊᒃᑦᑐᒍᓂ **ᐃᒪᐃᖅᑑᖏᑦᑐᓂ** ᓈᓂᖅᓂᒃ ᐱᒐᓱᐊᖅᓇᖅ ᐊᒃᑦᑐᒍ, ᐃᓗᓐᓇᑎᒃ ᑐᓂᐅᖅᑲᖓᖅᓂᒃ ᐱᔪᑦ ᑐᓂᓯᒋᐊᓖᑦ *ᐊᒃᑦᑐᒧᑦ ᐅᓂᒃᑳᓂᒃ* ᐆᒪᔪᓕᕆᔨᖅᔪᐊᓄᑦ, ᓇᓗᓇᐃᔭᖅᓗᒋᑦ ᓯᕗᓪᓕᖅᒥ ᐊᒃᑦᑐᒥ ᐊᐅᓚᓂᖏᑦ ᐊᒻᒪᓗ ᖃᓄᖅ ᐱᔪᑦ ᐱᔭᕇᖅᓯᒪᒻᒪᖕᒐᑕ ᐱᓕᕆᐊᖑᒋᐊᓕᓐᓂᒃ ᓇᓗᓇᐃᖅᑕᓂᒃ ᑖᒃᑯᐊ *ᐱᒐᓱᐊᕈᑏᑦ ᑐᓂᐅᖅᑲᖓᖅᓂᒃ.* ᐋᖅᑭᓯᖅᓯᒪᒋᐊᓕᒃ ᑖᒃᑯᓄᖓ *ᐊᒃᑦᑐᒧᑦ ᐅᓂᒃᑳᑦ* ᐱᑕᖅᑲᖅᑎᑕᖅ ᐅᕙᓂ ᐅᐃᒍᖓ ᑕ ᑐᓂᐅᖅᑲᐃᓂᖅᒧᑦ ᐊᑐᐊᖓᐃᑦ. ᑐᓂᐅᖅᑲᖓᖅᓂᒃ ᑎᒍᒥᐊᖅᑏᑦ ᑐᓯᕋᕆᐊᓖᑦ ᐊᒻᒪᓗ ᑐᓂᓯᓗᑎᒃ ᐊᒃᑦᑐᒍᑦ ᓇᓗᓇᐃᔭᐅᑏᑦ ᐅᓂᒃᑳᓂᒃ ᐃᒪᖅᒥᐅᑕᓕᕆᔨᓂᒃ ᓇᒻᒥᓂᖅ ᐱᔾᔪᑎᓗᑎᒃ ᐆᒪᔪᓕᕆᔨᖅᔪᐊᓄᑦ, ᐊᒻᒪᓗ ᑐᓂᓗᑎᑦ ᐃᖏᖅᑭᔭᔪᑎᓕᕆᔨᑦ ᑲᓇᑕᒥ ᐊᑐᖅᑐᓂᒃ ᑐᓴᕋᖅᓴᓂᒃ (ᐅᒥᐊᖅᔪᐊᑦ ᐊᑎᖏᑦ, ᓇᓗᓇᐃᒃᑯᑕᖏᑦ, ᓇᓗᓇᐃᒃᑯᑏᑦ ᓈᓴᐅᑎᖏᑦ) ᐸᖅᓇᓪᓗᒋᑦ ᓇᓗᓇᐃᔭᐅᑏᑦ ᐅᓂᒃᑳᑦ, ᐊᒻᒪᓗ ᐊᔪᙱᑎᓪᓗᒋᑦ ᐃᖏᖅᑭᔭᔪᑎᓕᕆᔨᑦ ᑲᓇᑕᒥ ᓴᒃᑯᐃᓂᖅᒥᒃ ᑖᒃᑯᓂᖓ ᑐᓴᕋᖅᓴᓂᒃ ᐆᒪᔪᓕᕆᔨᖅᔪᐊᓄᑦ. ᑲᑎᒪᔨᕋᓛᑦ ᑕᐃᒪ ᑐᓂᓯᓕᖅᓗᑎᒃ ᐊᑐᓕᖅᑯᔭᓂᒃ, ᐃᓚᖅᑲᖅᓗᒋᑦ ᐱᔾᔪᑕᐅᔪᓂᒃ, ᐆᒪᔪᓕᕆᔨᖅᔪᐊᓄᑦ ᖃᓄᑐᐃᓐᓇᖅ ᑲᒪᒋᔭᐅᒋᐊᖅᑲᖅᐸᑕ. *ᐊᒃᑦᑐᒧᑦ ᐅᓂᒃᑳᑦ ᐊᒻᒪᓗ ᓇᓗᓇᐃᔭᐅᑏᑦ ᐅᓂᒃᑳᑦ ᐋᕿᓯᖅᓯᒪᓂᖏᑦ* ᐃᓚᒋᓕᐅᓯᒪᕗᑦ ᐃᒪᐃᖅᑑᓪᓗᒋᑦ ᐅᐃᒍᖓ 3 ᑐᓂᐅᖅᑲᐃᓂᖅᒧᑦ ᐊᑐᐊᖓᐃᑦ.

ᑲᒪᒋᒋᐊᓕᒃ 1: ᑎᑭᙱᓐᓂᖓᓂ ᔫᓂ 15

ᐊᒃᑦᑐᒍᑕᒫᑦ, ᐃᓚᐅᖓᑎᒃ ᐊᒃᑦᑐᒍᐃᑦ ᒪᑯᐊ *ᐱᒐᓱᐊᕈᑏᑦ ᑐᓂᐅᖅᑲᖓᖅᓂᒃ* ᑐᓂᔭᐅᓂᖏᑕ – ᐆᒪᔪᓕᕆᔨᖅᔪᐊᑦ ᐊᓚᒃᑲᐃᓂᐊᖅᑐᑦ ᑐᓯᕋᕆᐅᑏᑦ *ᐊᒃᑦᑐᒧᖅᐅᓂᒃᑳᓂᒃ* ᐊᒻᒪᓗ ᓇᓗᓇᐃᔭᐅᑎᓂᒃ ᐅᓂᒃᑳᓂᒃ ᐋᖅᑭᑦᓯᒪᔪᓂᒃ ᐃᖃᓗᓐᓂᐊᖅᑎᓂᒃ.

ᑲᒪᒋᒋᐊᓕᒃ 2: ᑎᑭᙱᓐᓂᖓᓂ ᔪᓚᐃ 31

ᑐᓂᐅᖅᑲᖓᖅᓂᒃ ᑎᒍᒥᐊᖅᑏᑦ ᑐᓂᓯᒋᐊᓖᑦ *ᐊᒃᑦᑐᒧᑦ ᐅᓂᒃᑳᑦ* (ᐅᐃᒍᖓ C) ᐊᒻᒪᓗ ᓇᓗᓇᐃᔭᐅᑏᑦ ᐅᓂᒃᑳᑦ ᐅᕙᖓᑦ ᐃᖏᖅᑭᔭᔪᑎᓕᕆᔨᑦ ᑲᓇᑕᒥ ᐊᒻᒪᓗ ᐆᒪᔪᓕᕆᔨᖅᔪᐊᓄᑦ ᓯᕗᓪᓕᖅᒥ ᐊᒃᑦᑐᒥ ᑎᑭᙱᓐᓂᖓᓂ ᐱᖓᓱᔪᖅᑐᑦ ᐱᓇᓱᐊᕈᓯᑦ ᑭᖑᖅᖓᒍᑦ ᑐᓯᕋᕆᐅᑏᑦ ᑐᓂᔭᐅᓂᖏᑕ. ᐊᒃᑦᑐᒧᑦ ᐅᓂᒃᑳᑦ ᓇᓗᓇᐃᔭᐃᕆᐊᓖᑦ ᓯᕗᓪᓕᖅᒥ ᐊᒃᑦᑐᒥ ᐊᐅᓚᓂᖏᓐᓂᒃ ᐊᒻᒪᓗ ᖃᓄᖅ ᐱᔭᕇᖅᓂᖅᓯᒪᖕᒐᖅᒥᒃ ᐱᓕᕆᐊᖑᒋᐊᓕᓐᓂᒃ ᓇᓗᓇᐃᖅᑕᓂᒃ ᑖᒃᑯᐊ ᐱᒐᓱᐊᖅᑐᑎᒃ ᑐᓂᐅᖅᑲᖓᖅᓂᒃ.

ᑲᒪᒋᒋᐊᓕᒃ 3: ᑎᑭᙱᓐᓂᖓᓂ ᐊᐅᒃᒍᔅᑎ 7

ᐆᒪᔪᓕᕆᔨᖅᔪᐊᑦ ᓇᕐᓯᐅᔾᔨᓗᑎᒃ ᐃᓗᓐᓇᖏᓐᓂᒃ ᐊᑐᖅᑐᓂᒃ ᑎᑎᕋᕐᓯᒪᔪᓂᒃ (*ᐊᒃᑦᑐᒧᑦ ᐅᓂᒃᑳᑦ ᐊᒻᒪᓗ ᓇᓗᓇᐃᔭᐅᑏᑦ ᐅᓂᒃᑳᑦ*) ᑲᑎᒪᔨᕋᓛᓄᑦ ᕿᒥᒃᕈᔭᐅᓂᐊᖅᒪᑕ.

ᑲᒪᒋᒋᐊᓕᒃ 4: ᑎᑭᙱᓐᓂᖓᓂ ᐅᑦᑑᐃᕆ 7

ᑲᑎᒪᔨᕋᓛᑦ ᑲᒪᓗᑎᒃ ᕿᒥᒐᕈᓂᕐᒥᒃ ᐊᒡᕋᒍᒧᑦ ᐅᓂᒃᑳᓂᒃ ᐊᒻᒪᓗ ᓇᓗᓇᐃᔭᐅᑎᓄᑦ ᐅᓂᒃᑳᓂᒃ. ᑕᒫᓂ ᕿᒥᒐᕈᓂᕐᒥᒃ, ᑲᑎᒪᔨᕋᓛᑦ ᑐᑭᕋᕈᓐᓇᕐᑐᑦ ᑕᑯᓐᓇᖅᑲᑎᑦᑐᓂ ᐅᕝᕙᓘᓐᓃᑦ ᐅᖅᑳᓚᐅᑎᒃᑯᑦ ᑲᑎᒪᖅᑲᑎᖅᑲᕐᓂᖅᒥ ᓇᓪᓕᐊᓐᓂᑐᐃᓐᓇᖅ ᑐᓂᐅᖅᑲᒐᕐᓂᒃ ᑎᒍᒥᐊᖅᑎᓂᒃ ᑐᑭᓯᓇᕆᐊᕈᑏᑦ ᐱᔾᔪᑎᒋᓗᒋᑦ ᐅᕙᓂ ᐊᒡᕋᒍᒥ ᐅᕝᕙᓘᓐᓃᑦ ᓇᓗᓇᐃᔭᐅᑎᓂ ᐅᓂᒃᑳᓂ. ᐃᒪᐃᓐᓂᕐᐸᑦ ᐱᑕᖅᑲᕈᓐᓇᕐᑐᑦ ᑲᑎᒪᔨᕋᓛᑦ ᐊᑐᓕᖅᑯᔭᖏᑦ ᓄᖅᑲᑲᐃᓐᓇᕐᑯᓗᒋᑦ, ᐃᓄᐃᓴᓪᓕᒋᐊᖅᑯᓗᒋᑦ ᐅᕝᕙᓘᓐᓃᑦ ᓄᖅᑲᕐᑎᑕᐅᖅᑯᓗᒋᑦ ᐱᑕᖅᑲᕐᑐᑦ ᑐᓂᐅᖅᑲᒐᐃᑦ, ᑲᑎᒪᔨᕋᓛᑦ ᐊᑐᐃᓐᓇᐅᑎᕐᓯᓗᑎᒃ ᓈᒻᒪᑦᑐᓂᒃ ᐱᕕᖅᐅᔪᓂᒃ ᑲᒪᒍᓯᒃᑯᑦ ᓈᒻᒪᑦᑐᒥᒃ ᑲᖑᓇᕐᑐᒃᑯᑦ ᑕᑯᓐᓇᖅᑲᑎᑦᑐᓂ ᑲᑎᒪᓂᕐᓂᒃ ᐊᔪᖅᑯᓇᒋᑦ ᐱᒐᓱᐊᕐᑐᑦ ᐊᑐᕐᓂᓕᒻᒥᒃ ᐊᐱᕐᓱᓂᕐᒥᒃ, ᐅᖅᑳᓕᒪᐅᓯᖅᑲᕐᓂᕐᒥᒃ ᐊᒻᒪᓗ ᑭᐅᓂᕐᒥᒃ ᑲᑎᒪᔨᕋᓛᑦ ᓇᓗᓇᙱᒍᑎᖏᓐᓂᒃ, ᕿᒥᒐᕈᒍᑎᖏᓐᓂᒃ ᐊᒻᒪᓗ ᐱᑕᖅᑲᕈᓐᓇᕐᑐᓂᒃ ᐊᑐᓕᖅᑯᔭᖏᓐᓂᒃ. ᑭᖑᕐᐊᒍᑦ ᓈᓂᕐᓂᒃ ᕿᒥᒐᕈᓂᐅᑉ, ᑲᑎᒪᔨᕋᓛᑦ ᐋᕿᓗᑎᒃ ᐊᑕᐅᓯᕐᒥᒃ ᐱᖓᓱᓕᖓᔪᓂ ᐊᑐᓕᖅᑯᔭᓂᒃ ᐆᒪᔪᓕᕆᔨᕐᔪᐊᓄᑦ:

A. ᐊᑐᓕᖅᑯᔭᑦ ᐱᐅᓯᕐᓯᕐᑯᓗᒋᑦ, ᑐᙵᕕᒋᓗᒋᑦ ᑲᔪᓯᑦᓯᐊᕐᓂᖓᓂᒃ ᑐᓂᐅᖅᑲᒐᕐᓂᒃ ᐱᔪᒥᓃᑦ ᐱᔭᕇᕐᑐᒋᑦ ᑐᕋᒐᐅᔪᑦ.

B. ᐊᑐᓕᖅᑯᔭᑦ ᐅᖅᑲᐅᔾᔨᒋᐊᕈᑏᑦ ᑐᓂᐅᖅᑲᒐᕐᓂᒃ ᐱᔪᒥᓂᕐᓂᒃ ᒪᓕᕐᓯᐊᓂᖏᑦᑐᓂᒃ ᐃᓘᓐᓇᖏᓐᓂᒃ ᑕᒡᕙᓂ ᑐᕋᒐᐅᔪᓂᒃ, ᐊᒻᒪᓗ ᑲᒪᒋᓂᕐᒧᑦ ᑐᕋᕐᑕᐅᔪᓂᒃ ᓇᓗᓇᐃᕐᑕᓂᒃ ᐱᕕᖅᐅᔪᑦ ᒪᓕᕐᓯᐊᕋᓱᐊᕐᓗᓂ (ᐊᑕᐅᓯᐅᒐᔪᑦᑐᖅ ᐊᒡᕋᒍ), ᐅᕝᕙᓘᓐᓃᑦ ᐃᓱᒪᒋᓗᒋᑦ ᐊᓚᒃᑲᕈᓐᓇᕐᑐᑦ ᐃᓄᐃᓴᓪᓕᒋᐊᕈᑏᑦ ᑐᓂᐅᖅᑲᒐᕐᓄᑦ ᑕᒫᓂ ᑭᖑᓪᓕᕐᒥ ᑐᓂᐅᖅᑲᒐᕐᓂᒃ ᐱᒐᓱᐊᕐᓇᐃᑦ; ᐊᒻᒪᓗ

- ᒪᓕᕐᓯᐊᓂᖏᑉᐸᑕ ᓯᕗᓪᓕᕐᒥ ᐱᓕᕆᐊᓄᑦ ᑐᕋᕐᑕᓂᒃ ᐃᓗᐊᓂ ᓇᓗᓇᐃᕐᑕᐅᑉ ᐱᕕᖅᐅᑉ, ᐱᔭᕇᒻᒪᐃᑦᑕᑦ ᐱᔾᔪᑕᐅᔪᑦ ᓄᑦᑎᕐᑕᐅᓗᑎᒃ ᒫᓐᓇ ᐊᒡᕋᒍᒥ ᐱᓕᕆᐊᓄᑦ ᑐᕋᕐᑕᐅᔪᓄᑦ. ᓄᑦᑎᕐᑕᑦ ᐱᓕᕆᐊᓄᑦ ᑐᕋᕐᑕᑦ ᑲᒪᒋᔭᐅᓚᐅᙱᑉᐸᑕ ᐅᕐᑯᒪᐃᑎᑕᐅᓂᐊᕐᑐᑦ ᑭᖑᓪᓕᕐᒥᒃ ᑐᓂᐅᖅᑲᒐᕐᓂᒃ ᐱᒐᓱᐊᕐᓂᕐᒥ.

C. ᐃᒪᐃᓐᓂᕐᐸᑦ ᐸᓯᔭᕐᓴᐅᓗᑎᒃ ᒪᓕᕐᓯᐊᖏᓐᓂᕐᒧᑦ[8], ᓄᖅᑲᕐᑎᑕᐅᑲᐃᓐᓇᕈᑏᑦ, ᐃᓄᐃᓴᓪᓕᒋᐊᕈᑏᑦ ᐅᕝᕙᓘᓐᓃᑦ ᓄᖅᑲᑎᕐᓯᒍᑏᑦ ᑐᓂᐅᖅᑲᒐᕐᓄᑦ, ᑐᙵᕕᒋᓗᒍ ᐊᖏᔪᒥᒃ ᒪᓕᕐᓯᐊᙱᒍᑏᑦ ᐊᐅᓚᕐᓯᒍᑎᓂ ᐱᑕᖅᑲᓇᐊᓕᓐᓂᒃ, ᐊᒻᒪᓘᓐᓃᑦ ᐱᔭᕇᕐᓂᕐᒥᒃ ᐱᑕᖅᑲᓇᐊᓕᓐᓂᒃ ᑲᒪᒋᔭᐅᓂᕐᒥᒃ ᑎᑎᕋᕐᑕᐅᔪᑦ ᑐᓂᔭᒥᓂᐅᑉ *ᐱᒐᓱᐊᕈᑏᑦ ᑐᓂᐅᖅᑲᒐᕐᓂᒃ*, ᐊᒻᒪᓘᓐᓃᑦ ᒪᓕᕐᓯᐊᖏᓐᓂᒃ ᐱᑕᖅᑲᓇᐊᓕᓐᓂᒃ ᑎᓕᓯᒍᑎᓂᒃ ᐅᕙᓂ ᑐᓂᐅᖅᑲᐃᓂᕐᒧᑦ ᐊᑐᐊᒐᐃᑦ, ᐃᓚᐅᓪᓗᑎᒃ *ᐱᑕᖅᑲᓪᓚᓇᒋᐊᓖᑦ ᐃᑉᐱᒍᓱᓪᓗᓂ ᑲᒪᔨᐅᓂᕐᒧᑦ.* ᐊᒡᕋᒍᒥ ᑲᒪᒋᔭᒥ ᑖᒃᑯᐊ ᑐᓂᐅᖅᑲᒐᐃᑦ, ᐅᕝᕙᓘᓐᓃᑦ ᐃᓚᖏᑦ ᑖᒃᑯᐊ, ᐊᑐᐃᓐᓇᐅᓕᕐᐸᑕ, ᑲᑎᒪᔨᕋᓛᑦ ᐋᕿᓂᐊᕐᑐᑦ ᐊᑐᓕᖅᑯᔭᓂᒃ ᐊᑯᓂᐅᙱᑦᑐᒥᒃ ᐊᓯᐊᓄᑦ ᐊᒡᒍᕐᑕᐅᕐᑯᓗᒋᑦ ᑐᓂᐅᖅᑲᒐᐃᑦ, ᐅᕝᕙᓘᓐᓃᑦ ᐃᓚᖏᑦ ᑖᒃᑯᐊ, ᐊᒥᖅᑳᕈᑕᐅᓗᑎᒃ ᐊᑯᓂᐅᙱᑦᑐᒥᒃ ᑐᙵᕕᓚᒻᒥᒃ ᑕᒪᒃᑯᓄᖓ ᐱᑕᖅᑲᕐᑐᓄᑦ ᑐᓂᐅᖅᑲᒐᕐᓂᒃ ᑎᒍᒥᐊᕐᑎᓄᑦ. ᑐᓂᐅᖅᑲᒐᐃᑦ, ᐅᕝᕙᓘᓐᓃᑦ ᐃᓚᖏᑦ ᑖᒃᑯᐊ, ᒪᓕᒋᐊᓖᑦ ᓄᑖᓂᒃ ᑐᑭᓯᕋᐅᑏᑦ ᐱᒐᓱᐊᕈᑎᓂᒃ ᑭᖑᓪᓕᕐᒥ ᐊᒡᕋᒍᒥ.

<u>ᑲᒪᒋᒋᐊᓕᒃ 5: ᑎᑭᙱᓐᓂᖓᓂ ᐅᑦᑐᐃᓇ 25</u>

ᑭᖑᕐᖓᒍᑦ ᐱᓂᖏᑕ ᑲᑎᒪᔨᕋᓛᑦ ᐊᑐᓕᖅᑯᔭᓂᒃ ᐃᒫᒃ (A) ᐱᐅᓯᕐᓯᕐᓗᓂ, (B) ᑐᓂᓯᓗᓂ ᑲᒪᒋᔭᓄᑦ ᑐᕋᕐᑕᓂᒃ ᐅᕝᕙᓘᓐᓃᑦ (C) ᓄᖅᑲᕐᓯᑲᐃᓐᓇᕐᓗᓂ, ᐃᓄᐃᓴᓪᓕᒋᐊᓇᓗᓂ, ᐅᕝᕙᓘᓐᓃᑦ ᓄᖅᑲᕐᓯᓗᓂ ᑐᓂᐅᖅᑲᒐᕐᓂᒃ, ᐆᒪᔪᓕᕆᔨᕐᔪᐊᑦ ᐅᔾᔨᑐᕐᓯᐊᕐᓗᑎᒃ ᑲᒪᓂᐊᕐᑐᑦ *ᐊᒡᕋᒍᒧᑦ ᐅᓂᒃᑳᓂᒃ, ᓇᓗᓇᐃᔭᐅᑎᓄᑦ ᐅᓂᒃᑳᓂᒃ,* ᐊᒻᒪᓗ ᑲᑎᒪᔨᕋᓛᑦ ᐊᑐᓕᖅᑯᔭᖏᓐᓂᒃ ᐊᒻᒪᓗ ᐱᓕᔾᔪᑎᖏᓐᓂᒃ ᐊᑐᓕᖅᑯᔭᓂ. ᐆᒪᔪᓕᕆᔨᕐᔪᐊᑦ ᑐᓂᓯᓂᐊᕐᒥᔪᑦ ᐊᑐᓂᑦ ᑐᓂᐅᖅᑲᒐᕐᓂᒃ ᑎᒍᒥᐊᕐᑎᓄᑦ ᑲᑎᒪᔨᕋᓛᒃ ᕿᒥᒐᕈᒍᑎᖏᓐᓂᒃ ᐊᒻᒪᓗ ᐊᓚᒃᑲᕐᑐᓂᒃ ᐊᑐᓕᖅᑯᔭᖏᓐᓂᒃ, ᐱᓕᕆᐊᓄᑦ ᑐᕋᕐᑕᓂᒃ (ᐊᑐᕐᐸᑕ), ᐊᒻᒪᓗ ᐱᔾᔪᑕᐅᔪᓂᒃ, ᐊᒻᒪᓗᑦᑕᐅᖅ ᐃᓘᓐᓇᖏᓐᓂᒃ ᐊᑐᕐᑐᓂᒃ ᐃᓚᖏᓐᓂᒃ *ᓇᓗᓇᐃᔭᐃᓂᕐᒧᑦ ᐅᓂᒃᑳᕐ,* ᐱᓪᓗᒋᑦ ᑖᒃᑯᐊ ᐱᒐᓱᐊᕐᑐᑦ. ᐃᒪᐃᓐᓂᕐᐸᑦ ᐱᒻᒪᕆᐅᔪᒥᒃ ᐱᔾᔪᑎᑕᖅᑲᕐᓗᓂ ᐱᓪᓗᒋᑦ ᐊᒡᕋᒍᒧᑦ ᐅᓂᒃᑳᑦ (ᓱᕐᓗ, ᑲᒪᒋᒋᐊᓕᒃ 4: ᐊᑐᕐᑕᐅᓯᓐᓇᕐᑐᖅ C), ᐆᒪᔪᓕᕆᔨᕐᔪᐊᑦ ᑐᓂᓯᓗᑎᒃ ᒪᐅᖓᑐᐃᓐᓈᕆᐊᖅᑲᖏᑦᑐᓂᒃ ᑎᑎᖅᑲᓂᒃ ᐃᓘᓐᓇᖏᓐᓄᑦ ᐊᑦᑐᕐᑐᓄᑦ ᐃᖅᑳᓐᓂᐊᕐᑎᓄᑦ. ᐊᑐᓂᑦ ᑎᑎᖅᑲᑦ ᐱᑕᖅᑲᕐᓗᑎᒃ ᓈᒻᒪᑦᑐᓂᒃ ᑐᓴᕐᑎᕐᓯᒍᑎᓂᒃ ᐊᒻᒪᓗ ᐅᖅᑳᓯᐅᔪᓂᒃ – ᐃᓚᐅᓗᑎᒃ ᐱᔾᔪᑕᐅᔪᑦ ᐊᒻᒪᓗ ᓇᓗᓇᖏᓐᓂᒃ ᐊᑐᕐᑕᖏᑦ ᑲᑎᒪᔨᕋᓛᑦ ᐊᑐᓕᖅᑯᔭᓂ – ᐊᒻᒪᓗᑦᑕᐅᖅ ᐊᑐᐃᓐᓇᐅᒍᑏᑦ ᑲᑎᒪᓂᕐᒥᒃ ᑕᑯᓐᓇᖅᑲᑎᑦᑐᓂ ᐆᒪᔪᓕᕆᔨᕐᔪᐊᓂᒃ ᑕᐃᑲᓂ ᑏᓯᒻᐱᓇᒥ ᑎᓴᒪᐃᕐᕐᑦᑐᒥ ᑲᑎᒪᓂᕐᒥ ᐅᖅᑳᓕᒪᐅᓯᓇᓗᒍ. ᑲᑎᒪᔨᑦ ᐋᕿᑦᓯᐃᓂᐊᕐᒥᔪᑦ ᐊᑕᐅᓯᕐᒥᒃ ᐅᕝᕙᓘᓐᓃᑦ ᐊᒥᓲᓂᕐᓴᓂᒃ ᑲᑎᒪᔨᕋᓛᓄᑦ ᑭᒡᒐᐅᔪᓂᒃ ᐅᐸᓐᓂᕐᒧᑦ ᑲᑎᒪᔪᓄᑦ.

[8] *ᐸᓯᔭᕐᓴᐃᓂᖅ ᒪᓕᖏᓂᕐᒧᑦ "...ᑐᑭᓕᒃ ᐊᖏᓂᕐᓴᒥᒃ ᒪᓕᕐᓯᐊᖏᓐᓂᕐᒥᒃ... ᐅᖅᑳᐅᑕᐅᒪᔪᖅ ᐱᔾᖅᑯᓯᒥᒃ ᑲᒪᓂᕐᒥᒃ ᑖᒃᑯᐊ ᑲᒪᒋᔭᓛᑦ ᐱᐅᓯᕆᒐᓱᐊᖏᑕᖓᓂᒃ ᓱᕋᐃᓂᕐᒥᒃ ᑭᓯᐊᓂ ᐃᒫᒃ ᐃᓄᑐᐃᓐᓇᖅ ᐊᒻᒪᓗ ᖃᓄᐃᖏᑦᑐᖅ ᑲᒪᒍᓐᓇᕐᑐᖅ ᐊᖑᑦ ᐃᓕᓴᕐᓯᓗᓂ ᑲᒪᖅᑕᐅᒋᐊᖓ ᓴᖏᔪᒥᒃ ᓱᕋᐃᒋᐊᖓ ᐊᓱᒥᓂᒃ. [ᐸᓛᒃ ᒪᓕᒐᕐᓄᑦ ᑐᑭᓕᐅᕈᑏᑦ]"*

ᑲᒪᒋᒋᐊᓕᒃ 6: ᑎᑭᙱᓐᓂᖓᓂ ᑏᓯᒻᐱᕆ 21

ᐆᒪᔪᓕᕆᔨᕐᔪᐊᑦ ᑲᒪᓗᑎᒃ ᐃᓘᓐᓇᖏᓐᓂᒃ ᑐᓴᖃᕐᓴᓂᒃ ᐱᔭᒥᓂᒃ, ᐃᓚᐅᓗᑎᒃ ᑲᑎᒪᔨᕋᓛᑦ ᐊᑐᓕᕐᑯᔭᖏᑦ ᐊᒻᒪᓗ ᐱᔾᔪᑎᖏᑦ ᑲᒪᒋᔭᓄᑦ ᑐᕌᕐᑕᓂᒃ, ᑭᐅᔾᔪᑎᓂᒃ ᑐᓂᐅᖃᖓᕐᓂᒃ ᑎᒍᒥᐊᕐᑎᓄᑦ ᐊᒻᓄᓗ ᑲᒪᒋᒋᐊᓕᓐᓂᒃ ᑲᒪᒋᓯᒪᔭᖏᓐᓂᒃ ᐃᖃᓗᓐᓂᐊᕐᑏᑦ ᑲᒪᒋᓪᓗᒋᑦ ᐅᕝᕙᓘᓐᓃᑦ ᐋᕿᒋᐊᕐᑐᒋᑦ ᐱᔾᔪᑕᐅᔪᑦ ᐱᓪᓗᒋᑦ ᑖᒃᑯᓇᓂ ᐊᒃᕋᒍᒧᑦ ᐅᓂᒃᑳᑦ ᐅᕝᕙᓘᓐᓃᑦ ᓇᓗᓇᐃᔭᐅᑎᓄᑦ ᐅᓂᒃᑳᑦ. ᑕᐃᒪ ᑲᒪᒋᔭᓄᑦ ᑐᕌᕐᑕᑦ ᐱᔭᕇᓚᐅᙱᑉᐸᑕ ᓄᑦᑎᕐᑕᐅᓂᐊᕐᑐᑦ ᓯᕗᒧᑦ ᑭᖑᓪᓕᕐᒥᒃ ᐊᒃᕋᒍᒥ ᕿᒥᒃᕈᓂᕐᒧᑦ ᐅᕝᕙᓘᓐᓃᑦ ᐱᒐᓱᐊᕐᓂᕐᒧᑦ ᑐᓂᐅᖃᖓᕐᓂᒃ. ᐃᓱᒪᒋᔭᐅᑉᐸᑕ ᐱᑕᖃᕆᐊᖃᕆᐊᖏᑦ, ᐆᒪᔪᓕᕆᔨᕐᔪᐊᑦ ᑐᓂᓯᓂᐊᕐᑐᑦ ᑭᖑᓪᓕᕐᕝᓂᒃ ᑎᑎᖅᑲᓂᒃ ᐊᑕᐅᓯᕐᒧᑦ ᐅᕝᕙᓘᓐᓃᑦ ᐊᒥᓲᓂᕐᓴᓄᑦ ᐃᖃᓗᓐᓂᐊᕐᑎᓄᑦ ᐱᓪᓗᒋ ᑖᒃᑯᐊ ᐊᒃᕋᒍᒧᑦ ᐅᕝᕙᓘᖏᑦ/ᓇᓗᓇᐃᔭᐅᑎᓄᑦ ᐅᕝᕙᓘᑦ. ᐆᒪᔪᓕᕆᔨᕐᔪᐊᑦ ᑐᓂᓯᓂᐊᕐᑐᑦ ᓈᒻᒪᑦᑐᓂᒃ ᐊᑐᓕᕐᑯᔭᓂᒃ ᐊᒻᒪᓘᓐᓃᑦ ᐃᓱᒪᓕᐅᕈᑎᓂᒃ ᐃᒪᕐᒥᐅᑕᓕᕆᔨᑦ ᒥᓂᔅᑕᖓᓄᑦ ᑭᓯᐊᓂ ᐱᔾᔪᑎᒋᓗᒋᑦ ᓇᓂᓯᓃᑦ ᐸᓯᔭᕋᐅᓗᓂ ᒪᓕᑦᑕᐅᓂᖏᑦᑐᓂᒃ.

14.3 ᓇᓗᓇᐃᔭᐅᑎᓄᑦ ᐅᕝᕙᓘᑦ (ᑐᓂᔭᐅᕙᑦᑐᑦ ᐊᒃᕋᒍᑕᒫᑦ)

ᑭᖑᕐᖓᒍᑦ ᐱᔭᕇᕐᑕᐅᓂᖏᑕ ᐊᑐᓂᑦ ᐃᖃᓗᓐᓂᐊᕐᓇᐃᑦ, ᓇᓗᓇᐃᔭᐅᑏᑦ ᐅᕝᕙᓘᑦ ᑎᑎᕋᕐᓂᐊᕐᑕᖏᑦ ᐃᒪᕐᒥᐅᑕᓕᕆᔨᑦ ᐊᒻᒪᓗ ᐃᖏᒃᑯᔾᔪᑎᓕᕆᔨᑦ ᑲᓇᑕᒥ ᐱᓪᓗᒋᑦ ᑲᒪᓂᖏᑦ ᑐᓂᐅᖃᖓᕐᓂᒃ ᑎᒍᒥᐊᕐᑏᑦ ᓄᓇᕗᑦᒥ ᑮᓇᐅᔾᔭᕐᓴᓗᓂ ᑕᕆᐅᕐᒥᒃ ᐃᒪᕐᒥᐅᑕᕐᓂᐊᒐᕐᓂᒃ. ᐊᑐᓂᑦ ᐃᖃᓗᓐᓂᐊᕐᑏᑦ ᑐᓯᕋᕆᐊᓖᑦ ᑖᒃᑯᓂᖓ ᑐᓴᕋᕐᓴᓂᒃ ᐃᒪᕐᒥᐅᑕᕆᔨᓂᒃ ᐊᒻᒪᓗ ᐃᖏᒃᕋᔾᔪᑎᓕᕆᔨᓂᒃ ᑲᓇᑕᒥ ᐊᒃᕋᒍᑕᒫᑦ, ᐃᓚᒋᓕᐅᑎᓗᒋᑦ ᐊᒃᕋᒍᒥ ᐅᕝᕙᓘᓄᑦ ᐅᕝᕙᓘᓐᓃᑦ ᐱᒐᓱᐊᕐᓗᓂ ᑐᓂᐅᖃᖓᕐᓂᒃ ᐊᒻᒪᓗ ᐃᓚᐅᓗᑎᒃ ᓇᓗᓇᐃᕐᑕᑦ ᐃᓗᓕᖏᑦ *ᐱᑕᖃᓪᓚᕆᒋᐊᓖᑦ ᐃᐸᐱᒍᓯᓪᓗᓂ ᑲᒪᔨᐅᓂᕐᒧᑦ* (ᐃᓚᖓ 6). ᐃᒪᕐᒥᐅᑕᓕᕆᔨᑦ ᐅᕝᕙᓘᖏᑦ ᐱᑕᖃᕐᓂᐊᕐᒥᔪᑦ ᑐᓴᖃᕐᓴᓂᒃ ᐱᔾᔪᑎᓕᓐᓂᒃ *ᓄᑦᑎᕐᓯᓂᖅ ᓄᓇᕗᑦᒥ ᑐᓂᐅᖃᖓᕐᓂᒃ* (ᐃᓚᖓ 9).

ᐃᒪᕐᒥᐅᑕᓕᕆᔨᑦ ᐅᕝᕙᓘᓂᐊᕐᑐᑦ ᐱᔭᓂᒃ ᑐᓴᕋᕐᓴᓂᒃ ᐊᒻᒪᓗ ᑐᓂᐅᖃᖓᐃᑦ ᓄᑦᑎᕐᑕᐅᓂᖏᓐᓂᒃ, ᒪᓕᑦᑐᒍ ᐃᓚᖓ 6.1(a) ᐊᒻᒪᓗ ᐃᓚᐊ 9 ᑐᓂᐅᖃᐃᓂᕐᒧᑦ ᐊᑐᐊᖓᐃᑦ. *ᓇᓗᓇᐃᔭᐃᓂᕐᒧᑦ ᐅᕝᕙᓘᑦ* ᐱᑕᖃᕐᓂᐊᕐᑐᑦ ᐅᑯᓂᖓ ᐊᑐᓂᑦ ᑐᓂᐅᖃᖓᕐᓂᒃ ᑎᒍᒥᐊᕐᑎᓄᑦ ᐊᑐᓂᑦ ᐃᖃᓗᓐᓂᐊᕐᕕᓐᓂ ᑐᓂᐅᔭᒪᒍᑎᒥᓂ:

(a) ᑲᑎᕐᑐᒋᑦ ᐅᖃᐅᑕᑦ ᐊᒃᕋᒍᒥ ᐱᔭᑦ;

(b) ᐃᒪᐃᒻᒪᖕᒫᑦ ᐅᖃᐅᑕᐅᔪᑦ ᐊᒃᕋᒍᒥ ᐱᔭᑦ ᐊᔾᔨᒋᒻᒪᖕᒫᒋᑦ ᑐᓂᐅᖃᖓᐃᑦ ᐅᕝᕙᓘᓐᓃᑦ ᐋᕿᒋᐊᕐᓯᒪᔪᑦ ᑐᓂᐅᖃᖓᐃᑦ (ᑭᖑᕐᖓᒍᑦ ᐃᖃᓗᓐᓂᐊᕐᓇᐅᑉ ᓄᑦᑎᕐᑕᐅᓂᖏᑦ, ᐱᑕᖃᕐᐸᑦ), ᐊᒻᒪᓗ ᐊᔾᔨᒌᙱᒍᑎᖏᑦ ᑖᒃᑯᐊ ᐱᔭᑦ ᐊᒻᒪᓗ (ᐋᕿᒋᐊᕐᓯᒪᔪᑦ) ᑐᓂᐅᖃᖓᐃᑦ, ᐊᔾᔨᒌᙱᐸᑕ;

(c) ᑲᑎᕐᑐᒋᑦ ᑐᓂᐅᖃᖓᐃᑦ ᖃᓄᐃᓪᓗᐊᕐᓂᖏᑦ ᐊᑯᓂᐅᙱᑦᑐᒥᒃ ᓄᑦᑎᕐᑕᑦ ᓯᓚᑖᓄᑦ; ᐊᒻᒪᓗ

(d) ᑲᑎᕐᑐᒋᑦ ᑐᓂᐅᖃᖓᐃᑦ ᖃᓄᐃᓪᓗᐊᕐᓂᖏᑦ ᐊᑯᓂᐅᙱᑦᑐᒥᒃ ᓄᑦᑎᕐᑕᑦ ᐃᓗᐊᓂ.

ᓱᓕᑦᑕᐅᖅ, ᐃᒪᕐᒥᐅᑕᓕᕆᔨᑦ ᐅᖃᐅᓯᖃᕐᓂᐊᕐᑐᑦ ᐊᓯᖏᓐᓂᒃ ᐱᑕᖃᓪᓚᕆᒋᐊᓕᓐᓂᒃ ᐊᑖᓂ ᐃᓚᖓ 6.1(a), ᐊᒻᒪᓗᑦᑕᐅᖅ ᐱᑕᖃᓪᓚᕆᒋᐊᓖᑦ ᐊᑖᓂ ᐃᓚᖓ 6.1(c) ᐊᒻᒪᓗ ᐃᓚᖏᑦ 6.2, 6.3 ᐊᒻᒪᓗ 6.5. ᐃᒪᕐᒥᐅᑕᓕᕆᔨᑦ ᑐᓂᓯᓂᐊᕐᑐᑦ ᓇᐃᓈᕈᑎᓂᒃ ᐃᓱᒫᓗᒍᑎᓄᑦ ᐃᒫᒃ ᐃᒪᕐᒥᐅᑕᓕᕆᔨᑦ ᐱᓯᒪᔭᖏᓐᓂᒃ ᐱᓪᓗᒋᑦ ᖃᓄᓕᒫᖅ ᑲᒪᓂᖏᑦ ᑐᓂᐅᖃᖓᕐᓂᒃ ᑎᒍᒥᐊᕐᑏᑦ. ᓇᐃᓈᕈᑏᑦ ᐃᓚᖃᕋᓐᓇᕐᑐᑦ ᐊᑕᐅᓯᕐᒥᒃ ᐅᕝᕙᓘᓐᓃᑦ ᐊᒥᓲᓂᕐᓴᓂᒃ ᐊᑐᓕᕐᑯᔭᓂᒃ ᐱᐅᓯᒋᐊᕐᓗᒍ ᐊᑕᔪᖅ ᑲᒪᔨᐅᓂᕐᒧᑦ ᑲᒪᒍᓯᐅᔪᑦ ᑐᓂᐅᖃᖓᕐᓂᒃ ᑎᒍᒥᐊᕐᑎᓂ. ᒪᓕᖓᓯᐊᕐᓗᒍ ᑲᖑᓇᕐᓂᖏᓐᓄᑦ ᐊᔪᖏᒍᑏᑦ ᐊᒻᒪᓗ ᓴᐳᒻᒥᓗᒋᑦ ᖃᐅᔨᓴᕐᓂᕐᒧᑦ ᐱᐅᓯᐅᔪᑦ, ᓇᐃᓈᕈᑏᑦ ᐱᑕᖃᔭᖏᑦᑐᑦ ᖃᓄᑐᐃᓐᓇᖅ ᐅᖃᐅᑕᐅᓂᖏᓐᓂᒃ ᐃᒻᒥᒃᑯᑦ ᑐᓂᐅᖃᖓᕐᓂᒃ ᑎᒍᒥᐊᕐᑏᑦ.

ᐃᖏᕐᖓᔪᑎᓕᕆᔨᑦ ᑲᓇᑕᒥ ᐅᖃᐅᓯᖃᕐᓂᐊᕐᑐᑦ ᑕᒪᒃᑯᓂᖓ ᐱᑕᖃᓪᓚᕆᒋᐊᓕᓐᓂᒃ ᐊᑖᓂ ᐃᓚᖓ 6.1(b), ᐃᓚᖓ 6.4, ᐊᒻᒪᓗ 6.5(a). ᑖᒃᑯᐊ ᐃᓚᖃᕐᓂᐊᕐᑐᑦ ᑎᑎᕋᕐᓯᒪᔪᓂᒃ ᐅᒥᐊᕐᔪᐊᓂᒃ ᐊᐅᓚᑕᖏᓐᓂᒃ ᓄᓇᕗᑦᒥ ᑐᓂᐅᖃᖓᕐᓂᒃ ᑎᒍᒥᐊᕐᑏ, ᐊᒻᒪᓗᑦᑕᐅᖅ ᓇᐃᓈᕈᑎᓂᒃ, ᐊᑐᓂᑦ ᐅᒥᐊᕐᔪᐊᓂ, ᑖᒃᑯᐊ ᒪᓕᑦᓯᐊᕐᓂᖏᓐᓄᑦ ᐅᑯᓂᖓ ᐃᖏᕐᖓᔪᑎᓕᕆᔨᑦ ᑲᓇᑕᒥ ᒪᓕᖓᖅᑎᒍᑦ ᐊᒻᒪᓗ ᐊᑐᐊᖓᒃᑯᑦ ᐱᑕᖃᕆᐊᖃᕐᑎᑕᖏᓐᓂᒃ.

ᐱᓚᐅᕐᓗᑎᒃ *ᓇᓗᓇᐃᔭᐃᓂᕐᒧᑦ ᐅᕝᕙᓘᑦ,* ᐆᒪᔪᓕᕆᔨᕐᔪᐊᑦ ᓇᑦᓯᐅᔾᔨᓂᐊᕐᑐᑦ ᐊᑐᓂᑦ ᑐᓂᐅᖃᖓᕐᓂᒃ ᑎᒍᒥᐊᕐᑎᓄᑦ ᐃᓘᓐᓇᖏᓐᓂᒃ ᐃᓚᖏᓐᓂᒃ *ᓇᓗᓇᐃᔭᐃᓂᕐᒧᑦ ᐅᕝᕙᓘᑦ* ᐱᔾᔪᑎᓖᑦ ᑖᒃᑯᓂᖓ, ᐊᒻᒪᓗᑦᑕᐅᖅ ᐃᖃᓗᓐᓂᐊᕐᑎᓄᖅᑦ ᐊᑕᖏᕐᓗᒋᑦ.

ᑲᑎᒪᔨᕋᓛᑦ ᐊᒻᒪᓗ ᐆᒪᔪᓕᕆᔨᕐᔪᐊᑦ *ᓇᓗᓇᐃᔭᐃᓂᕐᒧᑦ ᐅᓂᒃᑳᓂᒃ* ᑲᒪᓂᐊᕐᑐᑦ ᑕᐃᑲᓂ ᕿᒥᒃᕈᓂᕐᒥ ᐱᒐᓱᐊᕈᑎᓂᒃ ᒪᑯᓂᖓ ᑮᓇᐅᔾᔭᕐᓗᓂ ᑕᕆᐅᕐᒥ ᐃᒪᕐᒥᐅᑕᕐᓂᐊᒐᕐᓂᒃ ᑐᓂᐅᕐᑲᒐᕐᓂᒃ, ᐊᒻᒪᓗ ᑕᐃᑲᓂ ᐊᒃᑦᒍᒥ ᐱᓕᕆᐊᓂᒃ ᕿᒥᒃᕈᓂᕐᓂ. ᑕᐃᒫᒃ ᐅᕐᑲᕐᑕᐅᒪᒻᒪᑦ ᐅᕙᓂ ᐅᐃᒍᖓ A, ᑐᓂᐅᕐᑲᒐᕐᓂᒃ ᑎᒍᒥᐊᕐᑏᑦ ᒪᓕᒋᐊᓖᑦ ᑲᒪᒋᔭᓄᑦ ᑐᕌᕐᑕᓂᒃ ᐱᕕᕐᓴᕐᑲᕐᓂᐊᕐᑐᑦ ᕿᒥᒃᕈᓂᕐᒥᒃ ᐃᓘᓐᓇᖏᓐᓂᒃ ᐃᓚᖏᓐᓂᒃ ᐅᑯᐊ *ᓇᓗᓇᐃᔭᐃᓂᕐᒧᑦ ᐅᓂᒃᑳᑦ* ᐱᔾᔪᑎᕐᑲᕐᑐᑦ ᑖᒃᑯᓂᖓ, ᐊᒻᒪᓗᑦᑕᐅᖅ ᐃᕐᑲᓗᓐᓂᐊᕐᑎᓂᒃ ᐊᑕᖏᕐᓗᒋᑦ. ᑐᓂᐅᕐᑲᒐᕐᓂᒃ ᑎᒍᒥᐊᕐᑏᑦ ᐱᕕᕐᓴᕐᑲᕐᓂᐊᕐᑐᑦ ᑐᓂᓯᓂᕐᒥᒃ ᐃᓱᒪᒋᔭᒥᓂᒃ ᐆᒪᔪᓕᕆᔨᕐᔪᐊᓄᑦ, ᓯᕗᕐᖓᒍᑦ ᐆᒪᔪᓕᕆᔨᕐᔪᐊᑦ ᐋᕿᓂᖏᑕ ᐃᓱᒪᓕᐅᕈᒻᒥᒃ ᐅᕝᕙᓘᓐᓃᑦ ᐊᑐᓕᕐᑯᔭᓂᒃ ᑐᑭᓯᐅᒪᓗᒋᑦ ᑕᒡᕙᓂ ᑲᒪᓂᖏᑦ ᐅᑯᓂᖓ *ᓇᓗᓇᐃᔭᐃᓂᕐᒧᑦ ᐅᓂᒃᑳᑦ.*

ᐅᐃᒍᖓ 1: ᐱᒐᓱᐊᕐᓗᓂ ᑎᑎᕋᕐᕕᒃᑦᕐᖅ ᒪᑯᓂᖓ ᑮᓇᐅᔾᔭᕐᓗᓂ ᑕᕆᐅᕐᒥᒃ ᐃᒪᕐᒥᐅᑕᕐᓂᐊᒐᐃᑦ ᑐᓂᐅᕐᑲᒐᑦ

ᐃᒪᕐᒥᐅᑕᕐᓂᐊᒐᑦ ᐱᒐᓱᐊᕐᑕᑦ:

ᕐᑲᓕᕋᓛᑦ: 0B (ᓯᓚᑖᓂ ᓄᓇᑖᖑᓯᒪᔫᑉ) _____ 0A (ᓯᓚᑖᓂ ᓄᓇᑖᖑᓯᒪᔫᑉ) _____
ᐸᓐᓂᕐᑑᖅ ᑲᖏᕐᑐᐊᓗᐊᓂ ᐊᐅᓚᑦᓯᒐᕕᐅᔪᒥ_____

ᑭᖑᐸᐸᐃᑦ: ᑭᖑᐸᓐᓂᐊᕐᕕᑦ 1 ᑮᓇᐅᔾᔭᕐᓗᓂ _____ ᕿᑭᖅᑖᔫᑉ ᐃᑭᖓᑕ ᑲᓇᓐᓇᖓᓂ _____
ᓄᓇᕗᑦ ᑲᓇᓐᓇᖓᓂ _____ ᓄᓇᕗᑦ ᐱᖓᓐᓇᖓᓂ _____
ᕿᑭᖅᑖᔫᑉ ᐃᑭᖓᑕ ᐱᖓᓐᓇᖓᓂ _____

ᐊᓯᖏᑦ ᐆᒪᔪᑦ: _____ ᓇᒥᓐᓂᖓ: _____

ᖃᐅᔨᒪᒋᐊᓕᒃ – ᐃᓴᒥᒃᑯᑦ ᐱᒐᓱᐊᕈᑏᑦ ᑎᑎᕋᕐᕕᒃᓴᑦ ᐱᔭᕇᕐᑕᐅᒋᐊᓖᑦ ᐊᑐᓂᑦ ᐃᒪᕐᒥᐅᑕᕐᓂᐊᒐᕐᓂᒃ:

ᐊᑎᖓ ᐱᒐᓱᐊᕐᑑᑉ:	ᑐᕋᕈᑎᖓ:
ᕐᑲᕋᓴᐅᔭᒃᑯᑦ ᑐᕋᕈᑎᖓ:	
ᐅᕐᑳᓚᐅᑦ #	ᓱᑲᑦᑐᒃᑰᕈᑦ #

ᕐᑲᓄᑎᒋ ᐱᓕᕆᔨᕕᒃ ᐃᓄᓐᓄᑦ ᓇᒻᒥᓂᕆᔭᐅᕙᒃ?

ᓇᓗᓇᐃᕐᓗᒍ %ᖓ ᐃᓄᓐᓄᑦ ᓇᒻᒥᓂᕆᔭᐅᓂᖓᑕ: _____

ᐃᒪᐃᓪᓗᐊᖏᑉᐸᑦ 100% ᐃᓄᓐᓄᑦ ᓇᒻᒥᓂᕆᔭᐅᓂᖓ, ᐃᓅᖏᑦᑑᑦ ᐱᕐᑲᑎᒋᔭᐅᕙᑦ ᓄᓇᕗᑦᒥ ᐊᖏᖓᕋᓛᑦ?

ᐃ _____ ᐋᒡᒐ _____

ᓇᒥ ᓄᓇᓕᓐᓂ ᐱᓕᕆᔨᕕᐅᔪᕐᑲ ᑐᙵᕕᕐᑲᕐᐸ?

ᓇᒦᑉᐸ ᐊᓪᓚᔨᕕᖓᑦ?

ᑎᑎᕋᕐᓗᒋᑦ ᓯᕗᓪᓕᕐᒥᒃ ᑐᓂᔭᐅᓂᑯᑦ ᐊᒻᒪᓗ ᐊᙳᑕᒥᓃᑦ ᑖᒃᑯᐊ ᐃᒪᕐᒥᐅᑕᕐᓂᐊᒐᐃᑦ (ᒥᐊᑐᕆᒃ ᑕᓐᓴ, MT). ᓇᓗᓇᐃᕐᓗᒋᑦ ᕐᑲᓄᑎᒋ ᐊᙳᑕᐅᓐᓂᕐᒪᖔᑕ, ᕐᑲᓄᑎᒋ ᓄᑦᑎᕐᑕᐅᓂᕐᒪᖔᑕ ᐊᓯᐊᓄᑦ ᐊᔪᙳᒋᒍᒻᒥᒃ ᑎᒍᒥᐊᕐᑐᓄᑦ, ᐊᒻᒪᓗ ᓇᓗᓇᐃᕐᓗᒋᑦ ᓄᑦᑎᕐᑕᑦ ᐃᓗᐊᓃᓐᓂᒪᒐᑕ ᐅᕝᕙᓘᓐᓃᑦ ᓯᓚᑖᓂ ᓄᓇᕗᑦ.

ᐊᒡᕋᒍ	ᑐᓂᔭᑦ (MT)	ᐊᙳᑕᑦ (MT)	ᓄᑦᑎᕐᑕᑦ (MT)
____	_____	_____	_____
____	_____	_____	_____
____	_____	_____	_____
____	_____	_____	_____

ᑐᓂᐅᕐᑲᒐᐃᑦ ᑐᔪᕋᕐᑕᑦ ᑕᒫᒥᓂ ᐊᒡᕋᒍᒥ (MT):

ᐅᐃᒍᖓ 2: ᑐᓂᐅᖃᒐᕐᓂᒃ ᐱᒐᓱᐊᕈᑏᑦ ᐋᖅᑭᓯᒪᓂᖏᑦ (ᑲᒪᒋᔭᐅᕙᕐᑐᑦ ᐊᑕᐅᓯᐊᕐᑐᑎᒃ 5 ᐊᒃᑖᒍᓄᑦ)

ᐱᑕᓖᑦ ᖃᖏᖕᒋᓐᓂᐊᓂ:

1. ᐆᒪᔪᓕᕆᔨᕐᔪᐊᑦ ᑐᓂᓯᔪᑦ ᑐᓯᓯᕐᐅᑎᓂᒃ *ᐱᒐᓱᐊᕈᑏᑦ ᑐᓂᐅᖃᒐᕐᓂᒃ* ᐊᒻᒪᓗ ᑐᓯᓯᕐᕐᑐᒋᑦ ᓇᓗᓇᐃᔭᐃᓂᕐᒧᑦ ᐅᓂᒃᑳᑦ — ᒪᐃ 15

2. ᐱᒐᓱᐊᕐᑐᑦ ᑐᓂᓯᔪᑦ ᐱᒐᓱᐊᕈᑎᓂᒃ ᑐᓂᐅᖃᒐᕐᓂᒃ ᐆᒪᔪᓕᕆᔨᕐᔪᐊᓄᑦ ᐃᓚᖃᕐᓗᒋᑦ ᓇᓗᓇᐃᔭᐃᓂᕐᒧᑦ ᐅᓂᒃᑳᖏᓐᓂᒃ ᐃᒪᕐᒥᐅᑕᓕᕆᔨᑦ — ᐋᓂ 30

3. ᐆᒪᔪᓕᕆᔨᕐᔪᐊᑦ ᓇᕐᓯᐅᔭᔨᔪᑦ ᐱᒐᓱᐊᕈᑎᓂᒃ ᐊᒻᒪᓗ ᓇᓗᓇᐃᔭᐃᓂᕐᒧᑦ ᐅᓂᒃᑳᓂᒃ ᑲᑎᒪᔨᕋᓛᓄᑦ ᓯᕗᓪᓕᕐᒥᒃ ᕿᒥᒃᕈᓂᐊᕐᒪᒋᑦ — ᔪᓚᐃ 7

4. ᑲᑎᒪᔨᕋᓛᑦ ᑲᒪᔪᑦ ᓯᕗᓪᓕᕐᒥᒃ ᕿᒥᒃᕈᓂᕐᒥᒃ ᐊᒻᒪᓗ ᓈᓴᐅᑎᓕᕐᓴᐃᓂᕐᒥᒃ ᐊᑐᓂᑦ ᐱᒐᓱᐊᕐᑐᓂᒃ

5. ᑕᒻᒪᕐᓯᒪᔪᕐᓯᐅᕐᑕᐅᒪᔪᑦ ᑮᓇᐅᔭᓄᑦ ᐅᓂᒃᑳᑦ ᑐᓂᔭᐅᒋᐊᓖᑦ — ᔪᓚᐃ 31

6. ᑲᑎᒪᔨᕋᓛᑦ ᓄᑖᙳᐃᒋᐊᕐᑐᑦ ᓈᓴᐅᑎᓂᒃ ᐃᓚᖃᕐᑐᒋᑦ ᑮᓇᐅᔭᓄᑦ ᐅᓂᒃᑳᓂᒃ, ᐊᒻᒪᓗ ᑐᓂᓪᓗᒋᑦ ᓯᕗᓪᓖᓪᓕ ᐊᑐᓕᕐᑯᔭᑦ ᐆᒪᔪᓕᕆᔨᕐᔪᐊᓄᑦ — ᐊᐅᒃᒍᔅᑎ 17

7. ᐆᒪᔪᓕᕆᔨᕐᔪᐊᑦ ᓇᕐᓯᐅᔭᔨᔪᑦ ᐱᒐᓱᐊᕈᑎᓄᑦ ᓈᓴᐅᑎᓂᒃ ᐱᒐᓱᐊᕐᑐᓄᑦ — ᐊᐅᒃᒍᔅᑎ 24

8. ᐱᒐᓱᐊᕐᑐᑦ ᑲᒪᒍᓐᓇᕐᑐᑦ ᖃᓄᑐᐃᓐᓇᖅ ᐱᔭᕇᒪᐃᑦᑐᓂᒃ ᐱᒐᓱᐊᕈᑎᓂ ᐱᔭᔪᑕᐅᔪᓂᒃ ᑕᑯᓐᓇᖃᑎᒌᓪᓗᓂ ᑲᑎᒪᓂᕐᓂ ᐅᕝᕙᓘᓐᓃᑦ ᐅᖃᓚᐅᑎᒃᑯᑦ ᑲᑎᒪᖃᑎᒋᓗᒋᑦ ᑲᑎᒪᔨᕋᓛᑦ — ᓱᑎᒻᐱᓇ 7

9. ᑲᑎᒪᔨᕈᓛᑦ ᑲᒪᔪᑦ ᐃᓘᓐᓇᖏᓐᓂᒃ ᕿᒥᒃᕈᓂᕐᒥᒃ ᐱᔭᒥᓂᒃ ᐊᒻᒪᓗ ᑐᓂᓗᒋᑦ ᑭᖑᓪᓕᕐᐸᑦ ᐊᑐᓕᕐᑯᔭᑦ ᐆᒪᔪᓕᕆᔨᕐᔪᐊᓄᑦ — ᓱᑎᒻᐱᓇ 21

ᐃᓘᓐᓇᑎᒃ ᑲᒻᐸᓂᐅᔪᑦ ᐱᕐᓯᐊᕐᐸᑕ ᐅᕝᕙᓘᓐᓃᑦ ᐊᒥᓱᕈᓇᐊᕈᑏᑦ ᐊᑐᓕᕐᑯᔭᐅᐸᑕ

ᐱᔭᕐᓴᑦ ᐊᑐᓕᕐᑯᔭᑦ ᐃᓄᐃᓴᓐᓂᕐᓴᐃᑦ ᒫᓐᓇ ᑐᓂᐅᖃᒐᕐᓂᒃ

10. ᐆᒪᔪᓕᕆᔨᕐᔪᐊᑦ ᓇᕐᓯᐅᔭᔨᓗᑎᒃ ᑎᑎᖅᑲᓂᒃ ᐊᑐᓂᑦ ᐃᖃᓗᓐᓂᐊᕐᑎᓄᑦ ᓵᖓᑐᐃᓐᓇᕆᐊᓕᓐᓄᑦ ᐃᓄᐃᓴᓐᓂᕐᓴᓂᒃ ᑐᓂᔭᐅᓂᕐᒥᒃ, ᑖᓐᓇ ᒪᐅᖓᑐᐃᓐᓈᕆᐊᖃᖏᑦᑐᖅ ᐅᑯᓇᓂ ᐆᒪᔪᓕᕆᔨᕐᔪᐊᑦ ᐊᒻᒪᓗ ᓇᓗᓇᐃᕐᑕᑦ ᐃᖃᓗᓐᓂᐊᕐᑏᑦ — ᓱᑎᒻᐱᓇ 30

11. ᐆᒪᔪᓕᕆᔨᕐᔪᐊᑦ ᐊᑐᕈᓐᓇᕐᑐᑦ ᑕᑯᓐᓇᖃᑎᒌᓪᓗᓂ ᑲᑎᒪᖃᑎᒋᓗᒋᑦ ᐃᖃᓗᓐᓂᐊᕐᑏᑦ ᐊᑲᐃᓪᓕᐅᕐᑐᑦ. ᐊᑕᐅᓯᖅ ᐅᕝᕙᓘᓐᓃᑦ ᐊᒥᓲᓂᕐᓴᑦ ᑲᑎᒪᔨᕋᓛᑦ ᑭᒡᒐᖏᑦ ᐅᐸᒻᒥᓗᑎᒃ ᑲᑎᒪᓂᕐᒧᑦ. — ᐅᑦᑑᐱᓇ 30

12. ᐆᒪᔪᓕᕆᔨᕐᔪᐊᑦ ᐋᖅᑮᓗᑎᒃ ᑐᓂᐅᖃᒐᕐᓂᒃ ᐊᑐᓕᕐᑯᔭᓂᒃ ᐊᒻᒪᓗ ᐃᓱᒪᓕᐅᕈᑎᓂᒃ ᑕᐃᑲᓂ ᑏᓯᒻᐱᓇᒥ ᑎᓴᒪᐃᕐᕋᑦᑐᓂᒃ ᑲᑎᒪᓂᕐᒥ, ᐊᒻᒪᓗ ᑕᒡᕙᓴᐃᓐᓇᖅ ᓇᕐᓯᐅᑎᓗᒋᑦ ᒥᓂᔅᑕᒧᑦ — ᑏᓯᒻᐱᓇ 21

ᐅᐃᒍᖅᑕ 3: ᐊᖏᕋᒍᒥ ᐅᓂᒃᑳᑦ ᐋᑭᓯᕐᔪᓂᖅᑭᑦ
(ᑲᒪᒋᔭᐅᕙᕐᑐᑦ ᐊᖏᕋᒍᓂ ᐊᑯᖕᓂᖅᓴᓂ ᑐᓂᐅᖅᑲᓴᕐᓂᒃ ᐱᓴᓱᐊᕐᓇᐃᕐ)

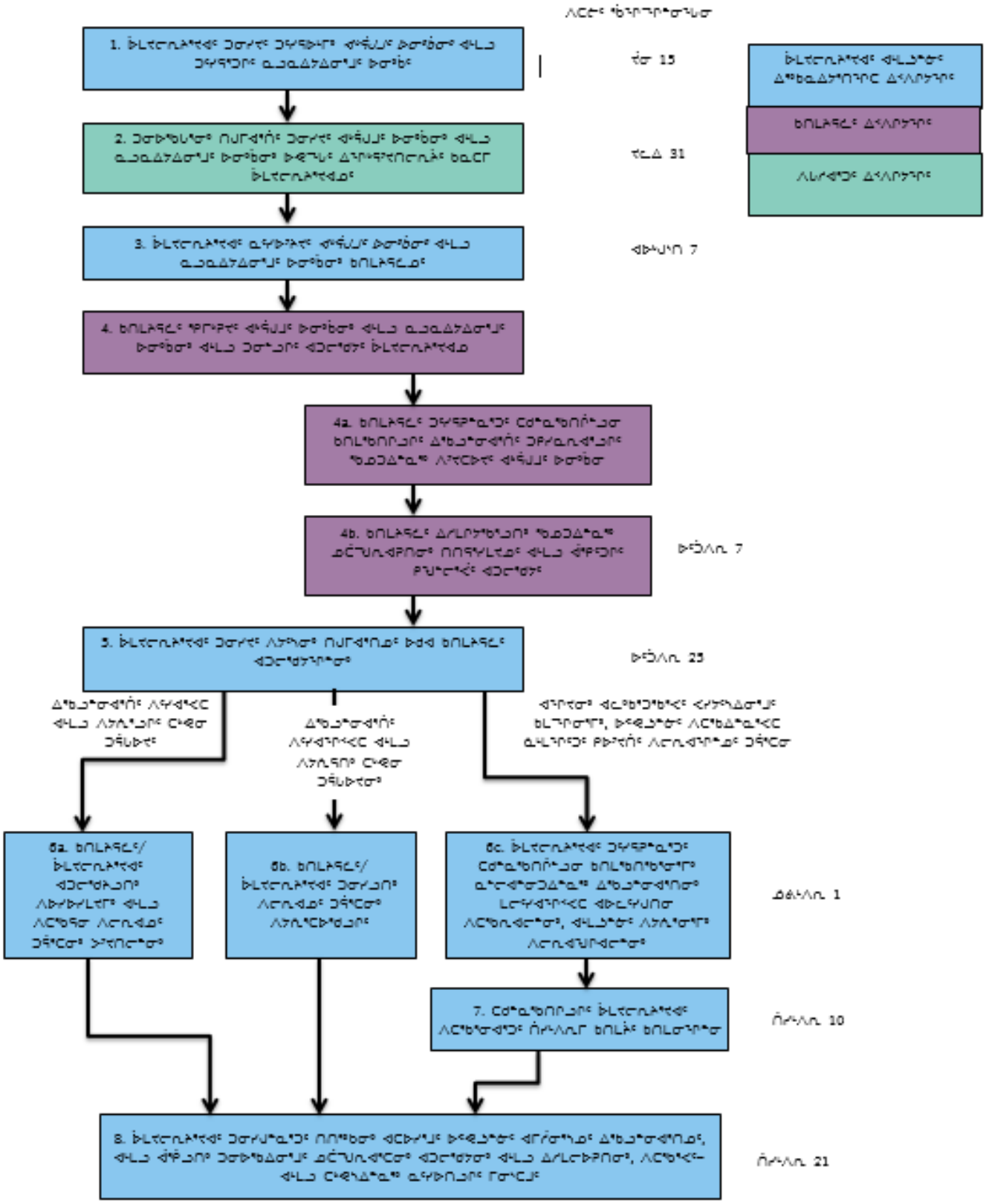

ᐅᐃᒍᖓ A ᐅᑯᐊ ᓄᓇᕗᕐᒥ ᐆᒪᔪᓕᕆᔨᕐᔪᐊᑦ ᑲᑎᒪᔨᖏᑕ ᑐᓂᐅᖃᐃᓂᕐᒧᑦ ᐊᑐᐊᒐᖏᑦ ᒪᑯᓂᖓ ᑮᓇᐅᔾᔭᕐᓗᓂ ᑕᕆᐅᕐᒥᒃ ᐃᒪᕐᒥᐅᑕᕐᓂᐊᒐᐃ: ᑎᑎᕋᕐᓯᒪᔪᑦ ᖃᐅᔨᒋᐊᕐᕕᕐᓴᑦ ᐅᑯᓄᖓ ᓄᓇᕗᕐᒥ ᐃᒪᕐᒥᐅᑕᕐᓂᐊᕐᑯᒐᕐᓂᒃ ᖃᐅᔨᒪᔨᑦ ᑲᑎᒪᔨᕋᓛᑦ

1. ᐃᒪᕐᒥᐅᑕᕐᓂᐊᒐᕐᓂᒃ ᖃᐅᔨᒪᔩᑦ ᑲᑎᒪᔨᕋᓛᑦ ᐱᓕᕆᐊᕆᒋᐊᓕᖏᑦ

ᐃᒪᕐᒥᐅᑕᕐᓂᐊᒐᕐᓂᒃ ᖃᐅᔨᒪᔩᑦ ᑲᑎᒪᔨᕋᓛᑦ (ᑲᑎᒪᔨᕋᓛᑦ) ᐊᓚᒃᑲᕐᑕᐅᒪᔪᑦ ᐅᑯᓇᖕᒐᑦ ᓄᓇᕗᕐᒥ ᐆᒪᔪᓕᕆᔨᕐᔪᐊᑦ ᑲᑎᒪᔨᖏᑦ (ᐆᒪᔪᓕᕆᔨᕐᔪᐊᑦ ᐅᕝᕙᓘᓐᓃᑦ ᑲᑎᒪᔩᑦ) ᐃᑲᔪᕐᑐᑎᒃ ᐆᒪᔪᓕᕆᔨᕐᔪᐊᓂᒃ ᑲᑎᕐᓯᐃᑎᓪᓗᒋᑦ ᐃᓅᓯᕐᒧᑦ–ᑮᓇᐅᔾᑎᒍᑦ, ᐊᐅᓚᕐᓯᒍᓐᓇᓂᕐᒧᑦ, ᐱᓕᕆᔾᕕᒃᒧᑦ, ᐃᖅᑲᓇᐃᔭᕐᑎᕐᓯᓂᕐᒧᑦ, ᐊᒻᒪᓗ ᐱᕙᓪᓕᐊᑎᕐᓯᓐᓂᕐᒧᑦ ᑲᒪᒋᔭᓂᒃ ᑲᑎᒪᔨᓂ ᐃᒪᕐᒥᐅᑕᕐᓂᐊᒐᕐᓂᒃ ᐊᐅᓚᕐᓯᓂᕐᒧᑦ ᐊᒻᖅᒪᓗ ᐱᓗᐊᑦᑕᐃᓕᓂᕐᒧᑦ. ᑲᑎᒪᔨᕋᓛᑦ ᑐᓂᓯᕙᑦᑐᑦ ᐅᖃᐅᔾᔨᒋᐊᕈᒻᒥᒃ ᐆᒪᔪᓕᕆᔨᕐᔪᐊᓄᑦ ᐱᓪᓗᒋᑦ ᑐᓂᐅᖃᕐᑕᐅᓂᖏᑦ ᑮᓇᐅᔾᔭᕐᓗᓂ ᑕᕆᐅᕐᒥᒃ ᐃᒪᕐᒥᐅᑕᕐᓂᐊᒐᐃᑦᐃ ᐃᓗᐊᓂ ᓄᓇᕗᕐᒥ ᓄᓇᑖᖑᓯᒪᔫᑉ ᓇᓛᑕ (ᓄᓇᑖᖑᓯᒪᔪᖅ), ᐊᒻᒪᓗ ᐃᓗᐊᓂ ᓄᓇᕗᑦ ᖃᓂᒋᔭᖏᑕ ᐃᑭᕐᒥ ᐃᒪᐃᑦ – ᓇᓗᓇᐃᕐᑕᑦ ᐅᕙᓂ *ᓄᓇᕗᕐᒥ ᐊᖏᖃᑎᒌᒍᑏᑦ* ᐃᒫᒃ ᓇᓕᖏᑦ ᐊᒻᒪᓗ ᐊᐊ – ᐃᓘᓐᓇᑎᒃ ᒪᓕᑦᑐᑦ ᐅᑯᓂᖓ *ᓄᓇᕗᕐᒥ ᐆᒪᔪᓕᕆᔨᕐᔪᐊᑦ ᑲᑎᒪᔨᖏᑕ ᑐᓂᐅᖃᐃᓂᕐᒧᑦ ᐊᑐᐊᒐᖏᑦ ᒪᑯᓂᖓ ᑮᓇᐅᔾᔭᕐᓗᓂ ᑕᕆᐅᕐᒥᒃ ᐃᒪᕐᒥᐅᑕᕐᓂᐊᒐᐃᑦ* (ᑐᓂᐅᖃᐃᓂᕐᒧᑦ ᐊᑐᐊᒐᐃᑦ). ᐅᑯᐊ ᒪᐸᐱᕐᑐᒐᑦ ᓇᓗᓇᐃᔭᐃᔪᑦ ᑎᑎᕋᕐᓯᒪᔪᑦ ᖃᐅᔨᒋᐊᕐᕕᕐᓴᓂᒃ ᐋᕿᓱᕐᓗᒋᑦ ᐊᒻᒪᓗ ᐊᐅᓚᓗᒋᑦ ᑲᑎᒪᔨᕋᓛᑦ.

2. ᐱᓕᕆᐊᖏᑦ ᐊᒻᒪᓗ ᐃᐸᐱᒋᔭᖏᑦ

ᐱᓕᕆᐊᖏᑦ ᐊᒻᒪᓗ ᐃᐸᐱᒋᔭᖏᑦ ᑲᑎᒪᔨᕋᓛᑦ ᐃᓚᖃᕐᑐᑦ:

- ᕿᒥᒃᕈᓂᖅ ᐊᒻᒪᓗ ᖃᐅᔨᓴᕐᓂᖅ ᐱᒐᓱᐊᕈᑎᓂᒃ, ᐃᓚᐅᓪᓗᑎᒃ *ᐱᒐᓱᐊᕈᑏᑦ ᑐᓂᐅᖃᒐᕐᓂᒃ*, ᑐᓂᔭᑦ ᐆᒪᔪᓕᕆᔨᕐᔪᐊᓄᑦ ᑮᓇᐅᔾᔭᕐᓗᓂ ᑕᕆᐅᕐᒥᒃ ᐃᒪᕐᒥᐅᑕᕐᓂᕐᑯᐊᒐᕐᓂᒃ ᑐᓂᐅᖃᒐᕐᓂᒃ;
- ᑲᒪᓗᑎᒃ ᕿᒥᒃᕈᓂᕐᒥᒃ ᐊᒻᒪᓗ ᖃᐅᔨᓴᕐᓂᕐᒥᒃ *ᐊᒃᕋᒍᒧᑦ ᐅᓂᒃᑳᓂᒃ* ᑐᓂᔭᖏᓐᓂᒃ ᐊᑐᓂᑦ ᑐᓂᐅᖃᒐᕐᒥᓂᒃ ᐱᓯᒪᔪᑦ;
- ᑲᒪᓗᑎᒃ ᕿᒥᒃᕈᓂᕐᒥᒃ ᐊᒻᒪᓗ ᖃᐅᔨᓴᕐᓂᕐᒥᒃ *ᓇᓗᓇᐃᔭᐃᑎᓄᑦ ᐅᓂᒃᑳᑦ* ᐃᓗᓕᖃᕐᑐᑦ ᑐᓴᕋᕐᓴᓂᒃ ᐅᕙᖓᑦ ᐃᒪᕐᒥᐅᑕᓕᕆᔨᑦ ᐊᒻᒪᓗ ᐃᖏᒃᑲᕋᔭᐃᔪᑎᓕᕆᔨᑦ ᑲᓇᑕᒥ;
- ᐋᕿᓘᓗᑎᒃ ᐊᑐᓕᕐᑯᔭᓂᒃ ᐆᒪᔪᓕᕆᔨᕐᔪᐊᓄᑦ ᐱᓪᓗᒋᑦ ᑐᓂᐅᖃᕐᑕᐅᓂᖏᑦ ᓄᓇᕗᕐᒥ ᐃᒪᕐᒥᐅᑕᕐᓂᐊᒐᐃᑦ ᐱᔭᕐᓴᑦ ᑐᙵᕕᒋᓗᒋᑦ ᕿᒥᒃᕈᓃᑦ ᐊᒻᒪᓗ ᖃᐅᔨᓴᕐᓃᑦ ᐊᑐᕐᓂᓕᒻᒥᒃ ᑐᓂᔭᓂᒃ *ᐱᒐᓱᐊᕈᑏᑦ ᑐᓂᐅᖃᒐᕐᓂᒃ* ᐊᒻᒪᓗ, ᐊᑐᕐᓂᖃᕐᐸᑦ, *ᐊᒃᕋᒍᒧᑦ ᐅᓂᒃᑳᑦ* ᐊᒻᒪᓗ *ᓇᓗᓇᐃᔭᐃᓂᕐᒧᑦ ᐅᓂᒃᑳᕐ*;
- ᑐᓂᓗᒋᑦ ᐅᖃᐅᔾᔨᒋᐊᕈᑏᑦ, ᑐᑦᓯᕋᕐᐸᑕ ᐆᒪᔪᓕᕆᔨᕐᔪᐊᑦ, ᒐᕙᒪᓐᑯᑦ ᓄᓇᕗᕐᒥ ᐊᒻᒪᓘᓐᓃᑦ ᓄᓇᕗᑦ ᑐᙵᕕᒃ ᑎᒥᖓᑦ (ᑐᙵᕕᒃᑯᑦ), ᖃᓄᓕᒫᖅ ᐃᒪᕐᒥᐅᑕᕐᓂᐊᒐᐃᑦ ᐱᕙᓪᓕᐊᔭᐅᓂᖏᓐᓄᑦ ᓄᓇᕗᕐᒥ;
- ᑐᓂᓗᒋᑦ ᐅᖃᐅᔾᔨᒋᐊᕈᑏᑦ ᐊᒻᒪᓗ ᐊᑐᓕᕐᑯᔭᑦ ᐱᓪᓗᒋᑦ ᒪᐅᖓᑐᐃᓐᓈᓇᐊᖃᙱᑦᑐᓂᒃ ᐱᔭᕎᑏᑦ (ᓱᕐᓗ ᖃᓄᐃᑦᑐᑦ ᑐᓴᕋᕐᓴᑦ ᐃᒪᐃᒋᐊᖃᕐᐸᑦ ᐅᕙᓘᓐᓃᑦ ᐃᒪᐃᒋᐊᖃᖏᓚᒃ ᐃᓱᒪᒋᔭᐅᓗᑎᒃ ᒪᐅᖓᑐᐃᓐᓈᓇᐊᖃᙱᑦᑐᑦ); ᐊᒻᒪᓗ
- ᖃᓄᐃᑦᑐᑦ ᐊᓯᖏᑦ ᐱᓕᕆᐊᕐᓴᑦ ᐃᒫᒃ ᐆᒪᔪᓕᕆᔨᕐᔪᐊᑦ ᑐᑦᓯᕋᑐᐃᓐᓈᓇᐊᓕᖏᑦ ᑲᑎᒪᔨᕋᓛᓄᑦ ᑲᒪᒋᔭᐅᓗᑎᒃ.

3. ᑭᒃᑯᓂᖏᑦ ᑲᑎᒪᔨᕋᓛᓃᑦᑐᑦ

3.1 ᑎᒃᑯᐊᕐᑕᐅᓂᖏᑦ ᐃᓚᐅᔪᑦ

ᐃᓚᐅᔪᑦ ᑲᑎᒪᔨᕋᓛᓂ ᐃᓚᖃᕐᓂᐊᕐᑐᑦ ᐱᖓᓱᔪᕐᑐᓂᒃ ᐃᓚᐅᔪᓂᒃ ᑎᒃᑯᐊᕐᑕᓂᒃ ᐅᑯᓄᖓ ᑎᒥᐅᔪᓄᑦ:

- ᒪᒃᑐᒃ ᐃᓚᐅᔫᒃ ᑎᒃᑯᐊᕐᑕᖏᑦ ᐅᑯᐊ ᓄᓇᕗᑦ ᑐᙵᕕᑦ ᑎᒥᖓᑦ, ᐊᑕᓴᐅᓯᖅ ᐃᖃᓗᓐᓂᐊᕐᓂᕐᒥᒃ ᖃᐅᔨᒪᔪᖅ ᐊᒻᒪᓗ ᐊᐃᑉᐸᖓ ᖃᐅᔨᒪᓂᓕᒃ (ᐃᓕᓴᕆᔭᐅᒪᔪᑦ ᐃᓄᓐᓄᑦ ᐊᖏᔪᒥᒃ ᖃᐅᔨᒪᒋᐊᖓ ᐱᔭᔪᑕᐅᔪᓂᒃ ᐱᑕᖃᕆᐊᓕᓐᓂᒃ ᑲᔪᓯᑦᓯᐊᕐᓂᖓᓄᑦ ᐃᖃᓗᓐᓂᐊᒐᐃᑦ);

- ᒪᒃᑑᒃ ᐃᓚᐅᔪᒃ ᑎᒃᑯᐊᕐᑕᖏᑦ ᒐᕙᒪᓐᑯᑦ ᓄᓇᕗᕐᒥ, ᐊᑕᐅᓯᖅ ᐃᖃᓗᓐᓂᐊᕐᓂᕐᒥᒃ ᖃᐅᔨᒪᔪᖅ ᐊᒻᒪᓗ ᐊᐃᑉᐸᖓ ᖃᐅᔨᒪᓂᓕᒃ; ᐊᒻᒪᓗ
- ᒪᒃᑑᒃ ᐃᓚᐅᔪᒃ ᑎᒃᑯᐊᕐᑕᖏᑦ ᐅᑯᐊ ᓄᓇᕗᕐᒥ ᐆᒪᔪᓕᕆᔨᕐᔪᐊᑦ ᑲᑎᒪᔨᖏᑦ, ᐊᑕᐊᐅᓯᖅ ᐃᖃᓗᓐᓂᐊᕐᓂᕐᒥᒃ ᖃᐅᔨᒪᔪᖅ.

ᐃᓚᐅᔪᑦ ᑎᒃᑯᐊᕐᑕᐅᕙᓐᓂᐊᕐᑐᑦ ᑲᒪᒋᐊᓕᓐᓂᑦ ᑎᒥᐅᔪᓄᑦ ᑐᙵᕕᒋᓗᒋᑦ ᖃᐅᔨᒪᓂᖏᑦ ᐊᒻᒪᓗ ᑲᒪᓯᒪᓂᖏᑦ ᐃᒪᕐᒥᐅᑕᕐᓂᐊᒐᕐᓄᑦ–ᐊᑕᔪᓂᒃ ᐱᔾᔪᑎᓕᓐᓂᒃ ᓄᓇᕗᕐᒥ, ᐃᓚᐅᓗᑎᒃ ᖃᐅᔨᒪᓂᖏᑦ ᐃᓅᓯᕐᒧᑦ, ᑮᓇᐅᔾᔭᕐᓴᐅᑎᓄᑦ, ᐊᐅᓚᔅᓯᒍᓐᓇᓂᕐᒧᑦ, ᐱᓕᕆᔾᕕᒃᒧᑦ, ᐃᖅᑲᓇᐃᔭᕐᑎᔅᓯᓂᕐᒧᑦ, ᐊᒻᒪᓗ ᐱᕙᓪᓕᐊᑎᔅᓯᓂᕐᒧᑦ ᐱᔾᔪᑕᐅᔪᓂᒃ ᐊᑕᔪᓂᒃ ᑮᓇᐅᔾᔭᕐᓴᕐᓗᓂ ᑕᕆᐅᕐᒥᒃ ᐃᒪᕐᒥᐅᑕᕐᓂᐊᒐᕐᓄᑦ. ᐃᓚᐅᔪᑎ ᑎᒃᑯᐊᕐᑕᐅᒪᔫᒐᓗᐊᑦ ᑎᒥᐅᔪᓄᑦ, ᐱᑕᖃᑦᑕᐃᓕᒋᐊᓖᑦ ᐊᑦᑐᐊᓗᐊᕐᓂᕐᒥᒃ ᐱᔭᐅᒍᒪᔪᓄᑦ ᐊᒻᒪᓗ ᐃᓱᒪᒋᔭᐅᓂᕐᒥᒃ ᐃᓪᓗᒧᖓᒋᐊᖏᑦ, ᐊᒻᒪᓗ ᐃᐸᐱᒋᓗᒍ ᑲᑎᒪᔨᖏᑦ ᐃᒻᒥᓂᕐᓯᕐᓂᖏᑦ, ᑎᒃᑯᐊᕐᑕᐅᒪᔪᑦ ᐃᖅᑲᓇᐃᔭᕐᑎᒋᓂᕐᒧᑦ ᑎᒃᑯᐊᕐᓯᔨᓄᑦ ᑎᒥᐅᔪᓄᑦ.[9] ᑎᒃᑯᐊᕐᑕᐅᒪᓕᕈᑎᒃ, ᑲᑎᒪᔨᕋᓛᓄᑦ ᐃᓚᐅᔪᑦ ᑲᒪᓂᐊᕐᑐᑦ ᐱᓕᕆᐊᒥᓐᓂᒃ ᐃᒻᒥᒃᑰᖓᓗᑎᒃ, ᑕᐸᐱᓯᒪᖏᓪᓗᑎᒃ, ᐊᒻᒪᓗ ᑭᒃᑯᓕᒫᓄᑦ ᖃᐅᔨᒪᔭᐅᓗᑎᒃ.

ᐃᒪᐃᐸᑦ, ᐊᓚᒃᑲᕐᓗᓂ ᑲᑎᒪᔨᕋᓚᓂ ᐃᓚᐅᔪᑦ ᐃᑲᔪᕐᑕᐊᒋᐊᖃᕐᐸᑕ ᐊᖏᔪᒥᒃ ᑮᓇᐅᔭᑎᒍᑦ ᐊᒻᒪᓗ ᐱᓕᕆᔾᕕᒃᒥᒃ ᖃᐅᔨᒪᔪᓄᑦ ᕿᒥᒃᕈᓗᑎᒃ ᐱᒐᓱᐊᕈᑎᓂᒃ ᑐᓂᐅᖃᒐᕐᓂᒃ, ᑲᑎᒪᔨᕋᓛᑦ ᑐᔪᕋᕈᓐᓇᕐᑐᑦ ᐆᒪᔪᓕᕆᔨᕐᔪᐊᑦ ᑳᓐᑐᕋᖃᒃᑲᐃᕐᑯᓗᒋᑦ ᐃᒪᕐᒥᐅᑕᕐᓂᐊᒐᕐᓂᒃ ᑐᔪᕋᓱᐊᕐᑎᒥᒃ ᐱᔾᔪᔾᔭᐅᓗᑎᒃ. ᑲᑐᔾᔨᖃᑎᒌᑦ ᑐᓂᓯᒍᓐᓇᕐᑐᑦ ᐆᒪᔪᓕᕆᔨᕐᔪᐊᓄᑦ ᐊᒻᒪᓗ ᑲᑎᒪᔨᕋᓛᓄᑦ ᑎᑎᕋᕐᓯᒪᔪᓂᒃ ᑐᔪᕋᓱᐊᕈᓐᓇᕐᑐᓂᒃ ᖃᐅᔨᒪᔪᓂᒃ ᕿᒥᒃᕈᓂᕐᒥᒃ ᑮᓇᐅᔭᓂᒃ ᐊᒻᒪᓗ ᐱᓕᕆᔾᕕᒃᒧᑦ ᐸᕐᓇᒍᑎᓂᒃ. ᑲᑎᒪᔨᕋᓛᑦ ᐊᒻᒪᓗ ᐆᒪᔪᓕᕆᔨᕐᔪᐊᑦ ᓂᕈᐊᕈᓐᓇᕐᑐᑦ ᐊᑕᐅᓯᕐᒥᒃ ᑲᑐᔾᔨᖃᑎᒌᑦ ᐊᑐᓕᕐᑯᔭᖓᓂᒃ ᑐᔪᕋᓱᐊᕐᑎᓂᒃ ᐃᑲᔪᕐᓗᑎᒃ ᕿᒥᒃᕈᔭᐅᓂᖏᓐᓂᒃ ᐱᒐᓱᐊᕈᑏᑦ.

ᐆᒪᔪᓕᕆᔨᕐᔪᐊᑦ ᑎᒃᑯᐊᕐᓯᓂᐊᕐᑐᑦ ᑲᑎᒪᔨᕋᓛᓄᑦ ᐃᕐᓯᕙᐅᑕᕐᒥᒃ ᐊᐃᑉᐸᖓᓂᒃ ᒪᒃᑑᒃ ᑎᒃᑯᐊᕐᓯᒪᔭᒥ, ᐊᒻᒪᓗ ᑐᖏᓕᖓᓂᒃ ᐃᕐᓯᕙᐅᑕᐅᑉ ᑎᒃᑯᐊᕐᑕᐅᔪᖃᕐᓗᓂ ᑲᑎᒪᔨᕋᓛᓂᒃ ᑖᒃᑯᓇᖓᑦ ᓇᓪᓕᐊᓐᓂᑐᐃᓐᓇᖅ ᐃᓚᐅᔪᓂᒃ. ᓈᒻᒪᕐᓯᓯᒪᒋᐊᓖᑦ 4 ᑲᑎᒪᔨᕋᓛᓂ ᐃᓚᐅᔪᑦ ᑲᑎᒪᓂᕐᒥ ᐊᑕᐅᕐᓯᒃᑰᕐᓗᑎᒃ ᖃᓄᑐᐃᓐᓇᖅ ᐃᓱᒪᓕᐅᕈᒻᒥᒃ ᐋᕿᑦᓱᐃᓂᖅ, ᑕᑯᓐᓇᖃᑎᒌᓪᓗᑎᒃ ᐅᕝᕙᓘᓐᓃᑦ ᐅᕐᑳᓚᐅᑎᒃᑯᑦ, ᐅᕝᕙᓘᓐᓃᑦ ᑲᑎᓪᓗᒋᑦ ᑕᒃᑯᐊ. ᐃᕐᓯᕙᐅᑕᖅ ᑭᓯᐊᓂ ᓂᕈᐊᕈᓐᓇᕐᑐᖅ ᐊᔾᔨᒌᒍᓐᓃᑎᕐᓯᒐᓱᐊᕐᓗᓂ.

3.2 ᐊᑯᓂᐊᓂᖏᑦ ᑎᒃᑯᐊᕐᑕᐅᒪᔪᑦ

ᐃᓱᒪᒋᓗᒋᑦ ᐃᓚᐅᑎᕐᓯᙱᒍᑏᑦ ᑎᑎᕋᕐᑕᐅᒪᔪᑦ ᐊᓪᓕᓂ, ᑲᑎᒪᔨᕋᓛᓂ ᐃᓚᐅᔪᑦ ᑎᒃᑯᐊᕐᑕᐅᓂᐊᕐᑐᑦ ᐊᑯᓂᐅᓂᓕᒻᒥᒃ ᑕᓪᓕᒪᓂᒃ ᐊᒃᑦᒍᓂᒃ. ᑎᒃᑯᐊᕐᓯᓐᓂᑦ ᓄᑖᙳᕆᐊᕐᑕᐅᒍᓐᓇᕐᑐᑦ, ᐃᓱᒪᕐᓱᑕᐅᓗᑎᒃ ᑎᒃᑯᐊᕐᓯᔨᓄᑦ ᑎᒥᐅᔪᓄᑦ. ᐃᑲᔪᕐᓗᒍ ᐃᐸᐱᒍᓱᒍᑦ ᑲᒪᒍᓐᓇᕐᓂᖏᓐᓂᒃ, ᐃᒻᒥᒃᑰᖓᓂᖏᓐᓂᒃ ᐊᒻᒪᓗ ᑕᐸᐱᓯᒪᖏᓐᓂᖏᓐᓂᒃ ᑲᑎᒪᔨᕋᓛᑦ, ᐊᑐᓂᑦ ᑎᒥᐅᔪᑦ ᐃᐸᐱᒋᔭᓛᑦ ᑎᒃᑯᐅᕐᓯᓂᕐᒥᒃ ᑲᑎᒪᔨᕋᓛᓄᑦ ᐃᓚᐅᔪᒥᒃ, ᐅᕝᕙᓘᓐᓃᑦ ᐆᒪᔪᓕᕆᔨᕐᔪᐊᑦ, ᑭᓯᐊᓂ ᓂᕈᐊᕈᓐᓇᕐᑐᑦ ᓄᖃᑎᕐᓯᓂᕐᒥᒃ ᐃᒫᒃ ᑲᑎᒪᔨᕋᓛᓂ ᐃᓚᐅᔪᖅ ᑎᒃᑯᐊᕐᑕᐅᓂᖓ ᓯᕗᕐᖓᒍᑦ ᐱᔭᕇᕐᕕᖓᑕ ᐊᑕᓂᖓᑕ ᑐᙵᕕᒋᓗᒍ ᐱᔾᔪᑕᐅᔪᖅ. ᒐᕙᒪᓐᑯᑦ ᓄᓇᕗᕐᒥ ᐊᒻᒪᓗ ᑐᙵᕕᒃᑯᑦ ᑐᔭᕋᑎᕐᓯᒋᐊᓖᑦ ᐆᒪᔪᓕᕆᔨᕐᔪᐊᓂᒃ ᑎᒃᑯᐊᕐᑕᐅᒍᓐᓇᕐᑐᓂᒃ ᐃᓗᐊᓂ 6 ᑕᖅᑰᑦ ᒫᓐᓇ ᑲᑎᒪᔨᕋᓛᓂ ᐃᓚᐅᔪᑦ ᐊᑕᓂᖏᑦ ᓄᖑᙱᓐᓂᖏᓐᓂ. ᐆᒪᔪᓕᕆᔨᕐᔪᐊᑦ, ᒐᕙᒪᓐᑯᑦ ᓄᓇᕗᕐᒥ, ᐊᒻᒪᓗ ᑐᙵᕕᒃᑯᑦ ᐱᓕᕆᓂᐊᕐᑐᑦ ᐃᐸᐱᒋᓗᒍ ᑕᓪᓕᒪᓄᑦ–ᐊᒃᑦᒍᓄᑦ ᐊᑕᓂᖏᑦ ᑲᑎᒪᔨᕋᓛᓂ ᐃᓚᐅᔪᑦ ᐊᑕᐅᕐᓯᑰᕐᖏᓪᓗᑎᒃ, ᑎᒍᒥᐊᕐᓱᐊᕐᓗᒍ ᐅᓪᓗᒥ ᖃᐅᔨᒪᓂᐅᔪᑦ ᐊᐅᓚᓂᖏᓐᓂᑦ ᐊᒻᒪᓗ ᐱᑕᖃᑦᑕᐃᓕᓗᒍ ᐊᖏᓂᕐᓴᒥᒃ 50% ᐊᓯᔾᔨᑕᕐᓂᖏᑦ ᑲᑎᒪᔨᕋᓛᓂ ᐃᓚᐅᔪᑦ ᖃᖓᑐᐃᓐᓇᒃᑐᑦ ᐊᒃᑦᒍᒥ. ᑕᐃᒪ ᓇᓪᓕᐊᑐᐃᓐᓇᖅ ᑎᒃᑯᐊᕐᓯᔨᑦ ᑎᒥᐅᔪᑦ ᑕᒪᒃᑭᓐᓂᒃ ᑲᑎᒪᔨᕋᓛᓄᑦ ᑎᒃᑯᐊᕐᑕᐅᒪᔪᓂᒃ ᓄᖃᓂᐊᕐᐸᑕ ᐃᓗᐊᓂ 1 ᐊᒃᑦᒍᑉ ᑕᒪᒃᑰᒃ, ᓯᕗᓪᓕᖅ ᓄᑖᖅ/ᓄᑖᙳᐃᒍᑦ ᑎᒃᑯᐊᕐᑕᐅᒪᔪᒥᒃ ᐱᖓᓱᓄᑦ ᐊᒃᑦᒍᓄᑦ ᐊᑯᓂᐅᓂᓕᒻᒥᒃ, ᐊᐃᑉᐸᖓ ᓄᑖᖅ/ᓄᑖᙳᐃᒍᑦ ᑎᒃᑯᐊᕐᑕᐅᒪᔪᒍᑦ ᑕᓪᓕᒪᓄᑦ–ᐊᒃᑦᒍᓄᑦ ᐊᑯᓂᐊᓂᖃᕐᓂᐊᕐᑐᖅ, ᐊᒻᒪᓗ ᐃᓗᓐᓇᑎᒃ ᑎᒃᑯᐊᕐᑕᐅᒪᔪᑦ ᐃᒪᐃᓕᕐᓗᑎᒃ ᑕᓪᓕᒪᓄᑦ–ᐊᒃᑦᒍᓄᑦ ᐊᑯᓂᐅᓂᓕᑦ ᑭᖑᕐᖓᒍᑦ.

[9] ᑕᐃᒪᓕ ᓯᕗᓪᓕᑦ ᑎᑎᕋᕐᓯᒪᔪᑦ ᑐᓂᐅᖃᐃᓂᕐᒧᑦ ᐊᑐᐊᒐᐃᑦ ᐊᔪᙱᑎᕐᓯᓚᐅᕐᒪᑕ ᑲᑎᒪᔨᕋᓛᓄᑦ ᑎᒃᑯᐊᕐᑕᐅᒪᔪᑦ ᐃᖅᑲᓇᐃᔭᕐᑎᐅᓂᖏᓐᓂᒃ ᑎᒃᑯᐊᕐᓯᔨᓄᑦ ᑎᒥᐅᔪᓄᑦ, ᐃᓗᓐᓇᑎᒃ ᐊᑕᔪᑦ ᑲᑎᒪᔨᕋᓛᓂ ᑕᐃᕐᓯᒪᓂ ᐅᑯᐊ ᑎᑎᕋᕐᑕᐅᑎᓪᓗᒋᑦ ᑐᓂᐅᖃᐃᓂᕐᒧᑦ ᐊᑐᐊᒐᐃᑦ ᐊᖏᕐᑕᐅᒪᔪᑦ ᐊᒻᒪᓗ ᐊᑐᓕᕐᑎᑕᐅᓪᓗᑎᒃ ᐱᔭᕇᕈᑕᐅᒍᓐᓇᕐᑐᑦ ᑖᒃᑯᐊ ᐅᓪᓗᒥ ᐊᑕᓂᖏᓐᓄᑦ, ᐃᓱᒪᒋᖏᓪᓗᒋᑦ ᐃᖅᑲᓇᐃᔭᕐᓂᕐᒧᑦ ᐱᐅᓯᖏᑦ.

4. ᑐᙵᕕᐅᔪᑦ, ᐊᑐᕐᓂᖏᑦ ᐊᒻᒪᓗ ᑐᑭᒧᐊᕈᑏᑦ

ᕿᒥᒃᕈᓗᑎᒃ ᑐᓂᐅᖃᒐᕐᓂᒃ ᐱᒐᓱᐊᕈᑎᓂᒃ ᐊᒻᒪᓗ ᐊᑕᔪᓂᒃ ᑎᑎᕋᕐᓯᒪᔪᓂᒃ ᑐᓂᔭᓂᒃ ᐆᒪᔪᓕᕆᔨᕐᔪᐊᓄᑦ, ᑲᑎᒪᔨᕋᓛᑦ ᒪᓕᓐᓂᐊᕐᑐᑦ ᑐᙵᕕᐅᔪᓂᒃ, ᐊᑐᕐᓂᖏᓐᓂᒃ ᐊᒻᒪᓗ ᑐᑭᒧᐊᕈᑎᓂᒃ ᐋᕿᓱᕐᑕᖏᓐᓂᒃ ᐆᒪᔪᓕᕆᔨᕐᔪᐊᑦ ᐃᓚᖓᓂ 4 ᐊᒻᒪᓗ 7 ᑐᓂᐅᖃᐃᓂᕐᒧᑦ ᐊᑐᐊᒐᐃᑦ.

5. ᕿᒥᒃᕈᓂᕐᒥᒃ ᑲᒪᒋᔭᖃᕐᓂᖅ

ᑲᑎᒪᔨᕋᓛᑦ ᑲᒪᓂᐊᕐᑐᑦ ᕿᒥᒃᕈᓂᕐᓂᒃ ᑐᓂᐅᖃᒐᕐᓂᒃ ᐱᒐᓱᐊᕈᑎᓂᒃ ᑮᓇᐅᔾᔭᕐᓗᓂ ᐃᒪᕐᒥᐅᑕᕐᓂᐊᒐᕐᓂᒃ, ᐃᓱᒪᒋᓗᒋᑦ ᑐᓂᔭᐅᔪᑦ *ᐱᒐᓱᐊᕈᑏᑦ ᑐᓂᐅᖃᒐᕐᓂᒃ, ᐊᒻᕋᒍᒧᑦ ᐅᓂᒃᑳᑦ* ᐊᒻᒪᓗ *ᓇᓗᓇᐃᔭᐃᓂᕐᒧᑦ ᐅᓂᒃᑳᑦ.* ᑲᒪᒋᔭᖏᑦ ᑲᑎᒪᔨᕋᓛᑦ ᕿᒥᒃᕈᓂᕐᒥᒃ ᑲᒪᓗᑎᒃ ᓇᐃᓈᕐᑕᐅᒪᔪᖅ ᐃᓚᖏᓐᓂ 14.1 ᐊᒻᒪᓗ 14.2.

ᐱᓪᓗᒋᑦ *ᐱᒐᓱᐊᕈᑏᑦ ᑐᓂᐅᖃᒐᕐᓂᒃ,* ᑲᑎᒪᔨᕋᓛᑦ ᕿᒥᒃᕈᓂᐊᕐᑐᑦ ᐱᒐᓱᐊᕈᑎᓂᒃ, ᐃᑲᔪᕐᑐᓂᒃ ᑎᑎᖅᑲᓂᒃ, ᐊᒻᒪᓗ ᐊᑐᕐᑐᓂᒃ ᓇᓗᓇᐃᔭᐃᓂᕐᒧᑦ ᐅᓂᒃᑳᓂᒃ ᐅᕙᖕᒐᑦ ᐃᒪᕐᒥᐅᑕᕆᔨᑦ ᑲᓇᑕᒥ ᐊᒻᒪᓗ ᐃᖏᒃᕋᔾᔪᑎᓕᕆᔨᑦ ᑲᓇᑕᒥ. ᑕᒪᓐᓇ ᑲᒪᒋᔭᖅ ᐱᑕᖃᕐᑐᖅ ᓯᕗᖕᒐᒍᑦ ᕿᒥᒃᕈᓂᕐᒥᒃ ᑎᑎᕋᕐᓯᒪᔪᓂᒃ, ᓇᓗᓇᐃᔭᐅᑎᓂᒃ ᐋᒥᑕᐅᒪᔪᓄᑦ ᐱᒐᓱᐊᕐᓗᓂ ᑎᑎᖅᑲᓄᑦ, ᑕᑯᓐᓇᖃᑎᑦᓗᓂ ᑲᑎᒪᖃᑎᖃᕐᓂᖅ ᐃᖃᓗᓐᓂᐊᕐᑎᓂᒃ,. ᑭᖑᓪᓕᕐᐹᒥᒃ ᕿᒥᒃᕈᓂᖅ ᐱᒐᓱᐊᕈᑎᓂᒃ ᐊᒻᒪᓗ ᑎᑎᕋᕐᓯᒪᔪᓂᒃ, ᐊᒻᒪᓗ ᑐᓂᓗᒋᑦ ᐆᒪᔪᓕᕆᔨᕐᔪᐊᓄᑦ ᐱᑕᖃᕐᓗᒋᑦ ᐊᑐᓕᕐᑯᔭᓂᒃ ᑐᓂᐅᖃᐃᓂᕐᒧᑦ. ᑖᓐᓇ ᐃᓚᖃᕐᑐᖅ ᑐᓂᓯᓂᕐᒥᒃ ᑐᙵᕕᐅᔪᓂᒃ ᑕᒪᒃᑭᓐᓄᑦ ᐊᖏᕐᑕᓄᑦ ᐊᒻᒪᓗ ᐊᖏᕐᑕᐅᖏᕐᑐᓄᑦ ᐱᒐᓱᐊᕈᑎᓄᑦ.

ᐊᒃᕋᒍᑕᒫᑦ ᐃᒪᐃᑦᑑᖏᑦᑐᓂ ᓈᓂᕐᓂᒃ ᐱᒐᓱᐊᕐᓇᖅ ᐊᒃᕋᒍ, ᑲᑎᒪᔨᕋᓛᑦ ᕿᒥᒃᕈᓂᐊᕐᑐᑦ ᐊᒻᒪᓗ ᖃᐅᔨᒋᐊᕐᓗᒋᑦ *ᐊᒃᕋᒍᒧᑦᐅᓂᒃᑳᑦ* ᐊᒻᒪᓗ ᓇᓗᓇᐃᔭᐃᓂᕐᒧᑦ ᐅᓂᒃᑳᑦ ᐃᓱᒋᓗᒋᑦ ᑐᓂᔭᐅᑉ ᑲᒪᒋᒋᐊᓕᖏᑦ. ᑖᓐᓇ ᐃᓚᖃᕈᓐᓇᕐᑐᖅ ᑕᑯᓐᓇᖃᑎᑦᓗᓂ ᑲᑎᒪᖃᑎᖃᕐᓂᕐᒥᒃ ᑐᓂᐅᖃᒐᕐᓂᒃ ᑎᒍᒥᐊᕐᑎᓂᒃ ᐱᑕᖃᕐᐸᑦ ᐃᓱᒫᓗᒍᑎᓂᒃ ᐱᓪᓗᒋᑦ ᓇᓪᓕᐊᑐᐃᓐᓇᖅ ᑖᒃᑯᐊ *ᐊᒃᕋᒍᒧᑦ ᐊᓂᒃᑳᖏᑦ* ᐅᕝᕙᓘᓐᓃᑦ ᓇᓗᓇᐃᔭᐃᓂᕐᒧᑦ ᐅᓂᒃᑳᑦ. ᑲᑎᒪᔨᕋᓛᑦ ᑐᓂᓯᓂᐊᕐᑐᑦ ᐊᑐᓕᕐᑯᔭᓂᒃ, ᐱᑕᖃᕐᓗᒋᑦ ᐱᔾᔪᑕᐅᔪᓂᒃ, ᐆᒪᔪᓕᕆᔨᕐᔪᐊᓄᑦ ᐱᓪᓗᒋᑦ ᖃᓄᑐᐃᓐᓇᖅ ᐋᕿᒋᐊᕈᑏᑦ ᑲᒪᒋᔭᐅᒋᐊᓖᑦ. ᑖᒃᑯᐊ ᐊᑐᓕᕐᑯᔭᑦ ᐃᓚᖃᕐᑐᑦ: (1) ᐱᐅᓯᕆᓯᒪᔭᖓᓂᒃ ᐊᑐᓕᕐᑯᔭᑦ ᑐᓂᐅᖃᒐᕐᓂᒃ ᑎᒍᒥᐊᕐᑏᑦ ᐱᔭᕇᕐᑐᑦ ᑐᕌᒐᐅᔪᓂᒃ, (2) ᑐᓂᓯᓂᖅ ᐱᓕᕆᐊᓄᑦ ᑐᕌᕐᑕᐅᔪᓂᒃ ᑐᓂᐅᖃᒐᕐᓂᒃ ᑐᓂᔭᓄᑦ ᐱᔭᕇᕐᓂᖏᑦᑐᓄᑦ ᑐᕌᒐᕐᒥᓂᒃ, ᐊᒻᒪᓗ ᑐᓂᓗᒋᑦ ᓇᓗᓇᐃᕐᑕᑦ ᐱᕕᕐᓴᐅᔪᑦ ᒪᓕᓯᐊᕐᓗᒋᑦ (ᐃᒪᐃᓪᓗᐊᕐᔪᑦᑐᖅ ᐊᑕᐅᓯᖅ ᐊᒃᕋᒍ), ᐅᕝᕙᓘᓐᓃᑦ (3) ᐊᑐᓕᕐᑯᔭᑦ ᓄᖃᕐᑎᑲᐃᓐᓇᕐᓗᒋᑦ, ᐃᓄᐃᓴᓪᓕᒋᐊᕐᓗᒋᑦ ᐅᕝᕙᓘᓐᓃᑦ ᓄᖃᕐᑎᓪᓗᒋᑦ ᑐᓂᐅᖃᒐᐃᑦ, ᑐᙵᕕᒋᓗᒋᑦ ᐊᖏᔪᒥᒃ ᒪᓕᓯᐊᓂᖏᑦᑐᑦ ᐊᐅᓚᓯᒍᑎᓂᒃ ᐱᑕᖃᕆᐊᓕᓐᓂᒃ (ᐃᓚᖓ 14.3).

ᑕᒫᓂ ᑕᒪᒃᑭᑦ ᐱᒐᓱᐊᕈᑎᓄᑦ ᐊᒻᒪᓗ ᐊᒃᕋᒍᒧᑦ ᐅᓂᒃᑳᓄᑦ ᐊᒃᕋᒍᓂ, ᐃᓚᐅᔪᑦ ᑲᑎᒪᔨᕋᓛᓂ ᑐᓯᕋᕐᕕᐅᒍᓐᓇᕐᑐᑦ ᐆᒪᔪᓕᕆᔨᕐᔪᐊᓄᑦ ᐅᐸᑯᔭᐅᓗᑎᒃ ᑲᑎᒪᔨᑦ ᑲᑎᒪᓂᖏᓐᓄᑦ ᑐᓂᓯᓗᑎᒃ ᐊᑐᕐᑐᓂᒃ ᑐᓴᕐᑲᑦᓴᓂᒃ ᑲᑎᒪᔨᓄᑦ. ᑖᒃᑯᐊ ᐃᓚᖃᕐᓂᐊᕐᑐᑦ ᑲᑎᒪᓂᕐᓂᒃ ᑕᒃᑯᓂ ᑲᒪᓯᐊᖏᑦᑐᑦ ᑐᓂᐅᖃᒐᕐᓂᒃ ᑎᒍᒥᐊᕐᑎᑦ ᐅᐸᑯᔭᐅᓗᑎᒃ ᑲᑎᒪᓂᖏᓐᓄᑦ ᑕᑯᓐᓇᖃᑎᑦᓗᓂ ᑲᑎᒪᔨᑦ (ᐃᓚᖓ 14.1, 14.2). ᐃᒪᐃᓕᖓᒻᒪᑕ ᑐᓂᐅᖃᐃᓂᕐᒧᑦ ᐊᑐᐊᒐᐃᑦ, ᐅᑯᐊ ᐆᒪᔪᓕᕆᔨᕐᔪᐊᑦ ᑭᖑᓪᓕᕐᐹᒥᒃ ᑐᓂᐅᖃᐃᓂᕐᒧᑦ ᐊᑐᓕᕐᑯᔭᖏᑦ ᐊᒻᒪᓗ ᐃᓱᒪᓕᐅᕈᑏᑦ ᑲᒪᒋᔭᐅᓯᒪᓕᕐᐸᑕ ᐃᒪᕐᒥᐅᑕᓕᕆᔨᑦ ᒥᓂᔅᑕᖓᓄᑦ, ᑲᑎᒪᔨᕋᓛᑦ ᐅᖃᐅᔾᔨᒋᐊᕈᑎᖏᑦ ᐆᒪᔪᓕᕆᔨᕐᔪᐊᓄᑦ ᑭᒃᑯᑐᐃᓐᓇᕐᓄᑦ ᐊᓚᒃᑲᕐᑕᐅᓂᐊᕐᑐᑦ ᐃᓚᖃᕐᓗᒋᑦ ᑐᙵᕕᐅᔪᓂᒃ ᑖᒃᑯᓄᖓ ᐅᖃᐅᔾᔨᒋᐊᕈᑎᓄᑦ, ᐃᓱᒪᒋᓗᒋᑦ ᐊᑐᕐᑐᑦ ᒪᐅᖓᑐᐃᓐᓈᕆᐊᖃᖏᓐᓂᖏᑦ ᐊᒻᒪᓗ ᑲᖑᓇᕐᓂᖏᓐᓄᑦ ᐃᓱᒫᓗᒍᑏᑦ.

6. ᒪᐅᖓᑐᐃᓐᓈᕆᐊᖃᙱᓐᓂᖏᓐᓄᑦ ᐃᐸᐱᒋᔭᖏᑦ

6.1 ᑲᑎᒪᔨᕋᓛᑦ ᐃᐸᐱᒋᔭᖏᑦ

ᐱᑕᖃᕆᐊᓕᒃ ᐃᓚᖓ ᑲᑎᒪᔨᕋᓛᑦ ᐱᓕᕆᐊᖏᑕ ᕿᒥᒃᕈᓂᖅ ᐊᒻᒪᓗ ᑲᒪᒋᔭᖃᕐᓂᖅ ᒪᐅᖓᑐᐃᓐᓈᕆᐊᖃᙱᑦᑐᓂᒃ ᑐᓴᕐᕋᓂᒃ ᐅᕙᓃᑦᑐᓂᒃ *ᐱᒐᓱᐊᕈᑏᑦ ᑐᓂᐅᖃᒐᕐᓂᒃ, ᐊᒃᕋᒍᒧᑦ ᐅᓂᒃᑳᑦ, ᓇᓗᓇᐃᔭᐃᓂᕐᒧᑦ ᐅᓂᒃᑳᑦ* ᐊᒻᒪᓗ ᐊᑕᔪᑦ ᑎᑎᕋᕐᓯᒪᔪᑦ. ᐊᑐᓂᑦ ᑲᑎᒪᔨᕋᓛᓂ ᐃᓚᐅᔪᑦ ᒪᓕᒐᕐᑎᒍᑦ ᐱᓕᕆᒋᐊᓖᑦ ᐱᓱᒪᓗᑎᒃ ᑕᐃᒪᐃᑦᑐᓂᒃ ᑎᑎᕋᕐᓯᒪᔪᓂᒃ ᐊᒻᒪᓗ ᑐᓴᕐᕋᓂᒃ ᒪᐅᖓᑐᐃᓐᓈᑦᑕᐃᓕᓗᒋᑦ, ᑕᒪᒃᑭᓐᓂ ᑖᑦᓯᒪ ᐊᑕᓂᖓᓂ ᑲᑎᒪᔨᕋᓛᓄᑦ ᐃᓚᐅᓂᕐᒥᓂ ᐊᒻᒪᓗ ᑭᖑᕐᖓᒍᑦ ᐊᑕᓂᖓ ᐊᓂᒍᕐᓯᒪᓕᕐᑎᓪᓗᒍ.

ᐃᓕᓴᕆᓗᒍ ᑕᒪᓐᓇ ᒪᓕᒐᕐᑎᒍᑦ ᐱᓕᕆᐊᖑᒋᐊᓕᒃ, ᐊᒻᒪᓗ ᐱᔾᔪᑕᐅᓗᓂ ᐅᖃᐅᑕᐅᓂᖓ ᒪᐅᖓᑐᐃᓐᓈᕆᐊᖃᙱᑦᑐᑦ ᐱᓕᕆᒐᒃᒥ ᑎᑎᕋᕐᓯᒪᔪᑦ ᐊᒻᒪᓗ ᑐᓴᕐᕋᑦ ᓂᕆᐅᒋᔭᐅᒍᓐᓇᕐᒪᑕ ᐊᖏᔪᒥᒃ ᓱᕋᐃᓂᐊᕆᐊᖏᑦ ᐊᑭᑦᑐᕋᐅᑎᓗᓂ

ᐱᓕᕆᔾᕕᒃᒥᒃ ᑐᓂᓯᔪᓂᒃ ᑎᑎᕋᕐᓯᒪᔪᓂᒃ ᐊᒻᒪᓗ ᑐᓴᕋᕐᓴᓂᒃ, ᐊᑐᓂᑦ ᑲᑎᒪᔨᕋᓛᓂ ᐃᓚᐅᔪᑦ ᐱᔭᕇᕆᐊᓖᑦ ᐅᑯᓂᖓ ᑲᒪᒋᔭᐅᒋᐊᓕᓐᓂᒃ ᓯᕗᕐᖓᒍᑦ ᑲᒪᓂᖏᑕ ᑲᑎᒪᔨᕋᓛᑦ ᐱᓕᕆᐊᖏᓐᓂᒃ:

(a) ᐊᑎᓕᐅᕐᓗᑎᒃ ᐊᑐᕐᓂᓕᒻᒥᒃ ᒪᐅᖓᑐᐃᓐᓈᕆᐊᖃᙱᓐᓂᖏᓐᓄᑦ ᐊᖏᕈᒻᒥᒃ ᑎᒥᐅᔪᓂ ᑐᒃᑯᐊᕐᓯᔪᓂ ᑲᑎᒪᔨᕋᓛᓄᑦ ᐃᓚᐅᔪᒥᒃ (ᐃᓚᒋᓕᐅᓯᒪᔪᖅ ᐃᒪᐃᑦᑑᑦᓗᒍ ᐊᑐᐊᒐᖅ I ᐅᑯᓄᖓ, ᐊᒻᒪᓗ ᐃᓚᒋᓕᐅᑦᑐᓂ, ᐅᑯᓄᖓ ᑎᑎᕋᕐᓯᒪᔪᑦ ᖃᐅᔨᒋᐊᕐᕕᕐᓴᑦ); ᐊᒻᒪᓗ

(b) ᐊᑎᓕᐅᕐᓗᑎᒃ ᐱᑕᖃᕐᑎᑦᓗᒍ ᐊᖏᕈᑕᐅᒪᔪᖅ ᑲᒪᔨᒻᒪᕆᑦ ᐊᖏᕐᑎᑦᓯᓂᕐᒧᑦ *“ᓱᓕᔪᒥᒃ ᓇᓗᓇᐃᕐᓯᒍᑦ ᐱᓯᒪᓂᕐᒥᒃ ᒪᐅᖓᑐᐃᓐᓈᕆᐊᖃᙱᑦᑐᓂᒃ”* (ᐃᓚᒋᓕᐅᓯᒪᔪᖅ ᐃᒪᐃᑦᑑᑦᓗᒍ ᐊᑐᐊᒐᖅ II ᐅᑯᓄᖓ, ᐊᒻᒪᓗ ᐃᓚᒋᓕᐅᑦᑐᓂ, ᐅᑯᓄᖓ ᑎᑎᕋᕐᓯᒪᔪᑦᖃᐅᔨᒋᐊᕐᕕᕐᓴᑦ).

6.2 ᒐᕙᒪᓐᑯᑦ ᓄᓇᕗᑦᒥ ᐊᒻᒪᓗ ᑐᙵᕕᒃᑯᑦ ᐃᑉᐱᒋᔭᖏᑦ

ᑎᒥᐅᓪᓗᑎᒃ ᑐᒃᑯᐊᕐᓯᔪᑦ ᐊᒻᒪᓗ ᐊᑭᓖᕙᑦᑐᑦ ᑲᑎᒪᔨᕋᓛᓄᑦ ᐃᓚᐅᔪᓂᒃ, ᒐᕙᒪᓐᑯᑦ ᓄᓇᕗᑦᒥ ᐊᒻᒪᓗ ᑐᙵᕕᒃᑯᑦ ᒪᓕᒋᐊᖃᕐᐳᑦ ᐅᑯᓂᖓ ᒪᐅᖓᑐᐃᓐᓈᕆᐊᖃᙱᓐᓂᖏᓐᓄᑦ ᐱᓕᕆᐊᓂᒃ:

(a) ᐊᑎᓕᐅᕐᓗᑎᒃ ᐊᑐᕐᓂᓕᒻᒥᒃ ᒪᐅᖓᑐᐃᓐᓈᕆᐊᖃᙱᓐᓂᖏᓐᓄᑦ ᐊᖏᕈᑎᓂᒃ ᑖᒃᑯᐊ ᑎᒃᑯᐊᕐᓯᒪᔭᖏᓐᓂ ᑲᑎᒪᔨᕋᓛᓄᑦ ᐃᓚᐅᔪᓂ (ᐃᓚᒋᓕᐅᓯᒪᔪᖅ ᐃᒪᐃᑦᑑᑦᓗᒍ ᐊᑐᐊᒐᖅ I ᐅᑯᓄᖓ ᑎᑎᕋᕐᓯᒪᔪᑦ ᖃᐅᔨᒋᐊᕐᕕᕐᓴᑦ); ᐊᒻᒪᓗ

(b) ᐱᔭᕇᕐᐸᑦ ᑲᑎᒪᔨᕋᓛᓄᑦ ᐃᓚᐅᔫᑉ ᑎᒃᑯᐊᕐᑕᐅᒪᓂᖓ, ᐃᑉᐱᒋᓗᒋᑦ ᐃᓘᓐᓇᑎᒃ ᒪᐅᖓᑐᐃᓐᓈᕆᐊᖃᙱᑦᑐᑦ ᑎᑎᕋᕐᓯᒪᔪᑦ ᐊᒻᒪᓗ ᑐᓴᕋᕐᓴᐃᑦ ᑐᓂᔭᑦ ᑖᒃᑯᓄᖓ ᓄᖅᑲᕐᑐᒧᑦ ᑲᑎᒪᔨᕋᓛᓂ ᐃᓚᐅᔪᒧᑦ ᐱᔭᐅᔭᐃᕐᓗᒋᑦ ᐊᒻᒪᓗ ᐱᓯᒪᓗᒋᑦ ᒪᐅᖓᑐᐃᓐᓈᕆᐊᖃᙱᑦᓗᒋᑦ ᖃᖓᓕᒫᒃᑯᑦ ᐊᒻᒪᓗ – ᐃᓱᒪᒋᓗᒋᑦ ᑎᑎᕋᕐᓯᒪᔪᑦ ᑎᓕᐅᕈᑏᑦ ᐆᒪᔪᓕᕆᔨᕐᔪᐊᓂᒃ – ᑕᒡᕙᓴᐃᓐᓇᖅ ᑐᓂᓗᒋᑦ ᑎᒥᐅᔪᑦ ᓄᑖᒧᑦ ᑎᒃᑯᐊᕐᑕᖓᓄᑦ ᑲᑎᒪᔨᕋᓛᓂ ᐃᓚᐅᓂᕐᒧᑦ ᐅᕝᕙᓘᓐᓃᑦ ᐅᑎᕐᑎᓪᓗᒋᑦ ᐆᒪᔪᓕᕆᔨᕐᔪᐊᓄᑦ.

7. ᒪᓕᓐᓂᖅ ᐆᒪᔪᓕᕆᔨᕐᔪᐊᑦ ᐊᑐᐊᒐᖏᓐᓂᒃ, ᐊᒻᒪᓗ ᐊᑦᑐᐊᓗᐊᕐᓂᕐᒧᑦ ᐃᑉᐱᒋᔭᓂᒃ

ᑲᒪᒋᓗᒋᑦ ᐊᐅᓚᓂᐅᔪᑦ, ᑲᑎᒪᔨᕋᓛᑦ ᒪᓕᒋᐊᓖᑦ ᐃᓘᓐᓇᖏᓐᓂᒃ ᐊᑐᕐᑐᓂᒃ ᆆᒪᔪᓕᕆᔨᕐᔪᐊᓂ ᐊᑐᐊᒐᕐᓂᒃ, ᐊᒻᒪᓗ ᑎᓕᐅᕈᑎᓂᒃ ᐅᕙᖓᑦ ᆆᒪᔪᓕᕆᔨᕐᔪᐊᑦ ᐱᓪᓗᖏᑦ ᐊᐅᓚᓂᖏᑦ ᑲᑎᒪᔨᕋᓛᑦ.

ᑲᑎᒪᔨᓗᕋᓛᓂ ᐃᓚᐅᔪᑦ ᐅᖃᐅᓯᖃᕆᐊᓖᑦ ᓇᒻᒥᓂᖅ ᑕᑯᒍᒪᔭᒥᓂᒃ ᐊᑦᑐᐃᑐᐃᓐᓇᕆᐊᓕᓐᓂᒃ ᑲᒪᓂᖏᓐᓂ ᐱᓕᕆᐊᒥᓂᒃ ᑲᑎᒪᔨᕋᓛᓄᑦ ᐃᓚᐅᓗᑎᒃ. ᓱᓕᔪᒥᒃ, ᐊᓚᒃᑲᑐᐃᓐᓇᕆᐊᓕᒻᒥᒃ ᐅᕝᕙᓘᓐᓃᑦ ᓇᓗᓇᙱᑦᑐᒥᒃ ᐊᑦᑐᐊᓗᐊᕐᓂᖅ ᐊᓚᒃᑲᓂᕐᐸᑦ ᐅᑯᓇᓂ ᑲᑎᒪᔨᕋᓛᑉ ᓇᒻᒥᓂᖅ ᑕᑯᒍᒪᔭᖏᑦ ᐊᒻᒪᓗ ᑖᑦᓱᒪ ᐱᓕᕆᐊᖏᑦ ᑲᑎᒪᔨᕋᓛᓄᑦ ᐃᓚᐅᓗᓂ, ᐊᑦᑐᐊᓗᐊᕐᓂᖓ ᐋᖅᑭᒋᐊᕐᑕᐅᒋᐊᓕᒃ ᓈᒻᒪᓂᖅᐅᓗᒍ ᑲᑎᒪᔨᕋᓛᑦ ᐱᓕᕆᐊᖏᓐᓄᑦ. ᐊᑐᓂᑦ ᑲᑎᒪᔨᕋᓛᓄᑦ ᐃᓚᐅᔪᑦ ᐱᓕᕆᐊᖅᑐᖏᑦ ᖃᒥᔭᕈᔭᐅᓂᐊᕐᑐᑦ ᐱᒋᐊᕐᓂᖓᓂ ᑲᑎᒪᓂᐅᑉ, ᐃᓚᐅᔪᑦ ᓇᓗᓇᐃᕐᓯᓗᑎᒃ ᐊᑦᑐᐊᓗᐊᕐᓂᕐᒥᓂᒃ.

8. ᑲᒪᒋᔭᐅᓂᖏᑦ ᑲᑎᒪᔨᕋᓛᑦ

ᐃᒻᒥᒃᑯᑦ ᑎᒃᑯᐊᕐᓯᔨᑦ ᑎᒥᐅᔪᑦ (ᑐᙵᕕᒃᑯᑦ, ᒐᕙᒪᓐᑯᑦ ᓄᓇᕗᑦᒥ ᐊᒻᒪᓗ ᐆᒪᔪᓕᕆᔨᕐᔪᐊᑦ) ᐃᑉᐱᒋᔭᖃᕐᐳᑦ ᐃᓘᓐᓇᖏᓐᓂᒃ ᐱᑕᖃᕆᐊᓖᓐᓂᒃ ᐊᑭᖏᓐᓂᒃ ᐊᑕᔪᓂᒃ ᐱᖃᑕᐅᓂᖏᓐᓄᑦ ᑖᒃᑯᐊ ᑎᒃᑯᐊᕐᓯᒪᔭᖏᑦ ᐃᓚᐅᔪᑦ ᑲᑎᒪᔨᕋᓛᓂ. ᑲᑎᒪᔨᕋᓛᑦ, ᐊᑐᓕᕈᑎᒃ ᐊᒥᓱᓂᒃ ᐱᓕᕆᐊᖑᒋᐊᓖᓐᓂᒃ, ᑲᒪᑎᕐᓯᒍᓐᓇᕐᑐᑦ ᐊᑕᐅᓯᕐᒥᒃ ᐅᕝᕙᓘᓐᓃᑦ ᐊᒥᓲᓂᕐᓴᓂᒃ ᖃᐅᔨᒪᔪᓂᒃ ᑐᓴᕋᓱᐊᕐᑎᓂᒃ ᐃᑲᔪᕐᓗᑎᒃ ᑲᑎᒪᔨᕋᓛᓂᒃ ᐱᓕᕆᐊᖏᓐᓂᒃ, ᐱᓗᐊᕐᑐᒥᒃ ᐸᕐᓇᓪᓗᒋᑦ ᐅᔾᑐᕐᓯᐊᕐᓗᓂ ᐅᓂᒃᑳᑦ, ᐃᓱᒪᒋᓗᒋᑦ ᓯᕗᕐᖓᒍᑦ–ᐊᖏᕐᑕᐅᒪᔪᑦ ᐊᑐᓂᒃ ᑎᒃᑯᐊᕐᓯᔨᓄᑦ ᑎᒥᐅᔪᓄᑦ. ᐆᒪᔪᓕᕆᔨᕐᔪᐊᑦ, ᒐᕙᒪᓐᑯᑦ ᓄᓇᕗᑦᒥ ᐊᒻᒪᓗ ᑐᙵᕕᒃᑯᑦ, ᐃᒪᐃᓐᓂᐊᕐᑐᑦ – ᐱᑕᖃᕆᐊᖃᕐᐸᑦ – ᑐᓯᕋᕐᓗᑎᒃ ᐊᓯᖏᓐᓂᒃ ᑲᒪᒋᐊᓕᓐᓂᒃ ᐱᓕᕆᕐᕕᐅᔪᓂᒃ (ᐆᑦᑐᕋᐅᑎᒋᓗᒍ, ᐃᓄᓕᕆᔨᑐᖃᒃᑯᑦ ᑲᓇᑕᒥ, ᐃᒪᕐᒥᐅᑕᓕᕆᔩᑦ, ᑲᑭᕙᒃ ᐊᒻᒪᓗ ᓄᓇᕗᑦᒥ ᐃᖃᓗᓐᓂᐊᕐᑎᓂᒃ ᐱᓕᒻᒪᕐᓴᐃᔩᑦ) ᑐᓂᓯᖁᓗᒋᑦ ᑮᓇᐅᔭᑎᒍᑦ ᐃᑲᔪᕈᑎᓂᒃ ᐊᑭᓕᕐᓗᒋᑦ ᐊᓯᒃᑲᓐᓂᖏᑦ ᐊᑭᓕᕆᐊᓖᑦ.

ᐊᑐᐊᒐᖅ I ᐅᑯᓄᖓ ᑎᑎᕋᔾᒪᔪᑦ ᖃᐅᔨᒋᐊᕐᕕᕐᓴᑦ ᐅᕙᓂ ᐃᒪᕐᒥᐅᑕᕐᓂᐊᒐᕐᓂᒃ ᖃᐅᔨᒪᔩᑦ ᑲᑎᒪᔨᕋᓛᑦ

ᑳᓐᑐᕋᒃᑯᑦᐱᑕᖃᕐᑎᑕᑦ ᐃᓚᒋᓕᐅᑎᓂᐊᕐᑐᑦ ᐅᑯᓄᖓ:

(a) ᑲᑎᒪᔨᕋᓛᓂ ᐃᓚᐅᔫᑉ ᑐᓴᕐᑎᐅᒐᓱᐊᕐᓂᕐᒧᑦ ᑳᓐᑐᕋᖓ ᑖᑦᓱᒪ ᑎᒃᑯᐊᕐᔨᔨᖏᓐᓂ ᑎᒥᐅᔪᓂ,

(b) ᐃᓚᒋᓕᐅᓯᒪᔪᑦ ᑖᑦᓱᒪ ᑳᓐᑐᕋᖓᓄᑦ, ᐅᕝᕙᓘᓐᓃᑦ

(c) ᐃᒻᒥᒃᑰᖓᔪᖅ "ᒪᐅᖓᑐᐃᓐᓈᕆᐊᖃᖕᒋᑦᑐᓄᑦ ᐊᖏᑭᑦ" ᐅᑯᓇᓂ ᑲᑎᒪᔨᕋᓛᓄᑦ ᐃᓚᐅᔪᖅ ᐊᒻᒪᓗ ᑖᑦᓱᒪ ᑎᒃᑯᐊᑎᖏᑦ ᑎᒥᐅᔪᑦ.

1. [ᑐᓴᕐᑎᐅᒐᓱᐊᕐᑐᖅ] ᓇᓗᓇᐃᕐᓯᕗᖅ ᐃᒫᒃ, ᐃᓚᐅᓗᓂ ᐅᕙᓂ ᓄᓇᕗᑦᒥ ᐃᒪᕐᒥᐅᑕᕐᓂᐊᒐᕐᓂᒃ ᖃᐅᔨᒪᔩᑦ ᑲᑎᒪᔨᕋᓚᑦ (ᑲᑎᒪᔨᕋᓛᑦ), [ᑐᓴᕐᑎᐅᒐᓱᐊᕐᑐᖅ] ᐱᓂᐊᕐᐳᖅ ᑎᑎᕋᔾᒪᔪᓂᒥᒃ ᐊᒻᒪᓗ ᑐᓴᕋᕐᓴᓂᒃ ᒪᐅᖓᑐᐃᓐᓈᕆᐊᖃᖕᒋᓂᕐᒧᑦ ᐱᐅᓯᓚᓐᓂᒃ, ᐊᒻᒪᓗ ᐃᒫᒃ ᐊᖏᕐᑕᐅᒪᖕᒋᑦᑐᑦ ᐅᖃᐅᓯᖃᕐᓃᑦ ᑕᐃᒪᐃᑦᑐᓂᒃ ᑎᑎᕋᔾᒪᔪᓂᒃ ᐊᒻᒪᓗ ᑐᓴᕋᕐᓴᓂᒃ ᓂᕆᐅᒋᔭᐅᒍᓐᓇᕐᑐᖅ ᐱᔾᔪᑕᐅᒋᐊᖓ ᐊᖏᔪᒥᒃ ᓱᕋᐃᓂᕐᒥᒃ ᐅᑯᓂᖓ ᐊᑭᑦᑐᕋᐅᑎᔪᑦ ᐱᓕᕆᔨᕕᐅᔪᑦ ᑐᓂᓯᔪᑦ ᑎᑎᕋᔾᒪᔪᓂᒃ ᐊᒻᒪᓗ ᑐᓴᕋᕐᓴᓂᒃ, ᐊᒻᒪᓗᑦᑕᐅᖅ ᐅᑯᓄᖓ ᓄᓇᕗᑦᒥ ᐆᒪᔪᓕᕆᔨᕐᔪᐊᑦ ᑲᑎᒪᔨᖏᑦ (ᐆᒪᔪᓕᕆᔨᕐᔪᐊᑦ) ᐊᒻᒪᓗ [ᒐᕙᒪᓐᑯᑦ ᓄᓇᕗᑦᒥ] [ᓄᓇᕗᑦ ᑐᙵᕕᒃ ᑎᒥᖓᑦ]. ᑕᐃᒪᐃᑦᑐᑦ ᑎᑎᕋᔾᒪᔪᑦ ᐊᒻᒪᓗ ᑐᓴᕋᕐᓴᑦ ᐃᓚᐊᖃᕈᓐᓇᕐᑐᑦ, ᑭᓯᐊᓂ ᑖᒃᑯᑑᒐᑎᒃ, ᐅᑯᓂᖓ:

   (a) ᑕᒻᒪᕐᓯᒪᔪᕐᓯᐅᕐᑕᐅᒪᔪᑦ ᑲᑎᓯᒪᔪᑦ ᑮᓇᐅᔭᕐᑖᓄᑦ ᐅᓂᒃᑳᑦ, ᐊᔾᔨᒌᓕᕐᑎᕈᑏᑦ ᐊᒻᒪᓗ ᑮᓇᐅᔭᑦ ᐃᖏᒐᕋᓂᖏᓐᓄᑦ ᐅᓂᒃᑳᑦ;

   (b) ᓇᓗᓇᐃᕐᑕᑦ ᓇᓗᓇᐃᔭᐅᑏᑦ ᐊᖑᓇᓱᓐᓂᕐᒧᑦ ᐸᕐᓇᒍᑏᑦ ᐊᑐᓂᑦ ᑐᕌᕐᑕᓂᒃ ᐆᒪᔪᕐᓂᒃ ᑮᓇᐅᔭᕐᑲᕐᓇᕐᒥ ᐊᒃᕋᒍᒥ;

   (c) ᑳᓐᑐᕋᒃᑯᑦ ᐊᒻᒪᓗ ᐊᓯᐊᒍᑦ ᒪᓕᒐᕐᑎᒍᑦ ᐋᕿᑦᓯᒪᔪᑦ ᐱᓪᓗᒋᑦ ᓇᒥ ᐃᕐᑲᓗᐃᑦ ᓄᓈᕐᑕᐅᓂᐊᕐᒪᖔᑕ ᐊᒻᒪᓗ ᑲᒪᒋᔭᐅᓗᑎᒃ;

   (d) ᑳᓐᑐᕋᒃᑯᑦ ᐊᒻᒪᓗ ᐊᓯᐊᒍᑦ ᒪᓕᒐᕐᑎᒍᑦ ᐋᕿᑦᓯᒪᔪᑦ ᐱᓪᓗᒋᑦ ᐃᓱᒪᒋᔭᑦ ᑲᒪᒋᔭᐅᓂᖏᑦ ᐊᒻᒪᓗ ᓂᐅᒃᕈᑕᐅᓂᖏᓐᓄᑦ ᐸᕐᓇᒍᑏᑦ;

   (e) ᑳᓐᑐᕋᒃᑯᑦ ᐊᒻᒪᓗ ᐊᓯᐊᒍᑦ ᒪᓕᒐᕐᑎᒍᑦ ᐋᕿᑦᓯᒪᔪᑦ ᐱᓪᓗᒋᑦ ᖃᓄᑐᐃᓐᓇᖅ ᐊᓯᕈᕐᐸᓪᓕᐊᓂᕐᒧᑦ ᐸᕐᓇᒍᑏᑦ ᐅᑯᓇᖕᒐᑦ ᑲᑐᔭᔭᑦ ᐱᓕᕆᐊᑦ/ᐊᑐᕐᑐᐊᕐᓂᖅ ᓇᒻᒥᓂᖅ–ᑲᒪᒍᓐᓇᕐᓯᒐᓱᐊᕐᓗᓂ;

   (f) ᓇᓗᓇᐃᕐᑕᑦ ᓇᓗᓇᐃᔭᐅᑏᑦ ᐃᓱᒪᒋᔭᓄᑦ ᖃᓄᑐᐃᓐᓇᖅ ᑮᓇᐅᔭᕐᑐᕈᑎᓄᑦ ᐅᓪᓗᕐᓯᐅᑎᒃᑯᑦ ᐊᒃᕋᒍᒥ, ᐃᓚᐅᓗᑎᒃ ᑮᓇᐅᔭᕐᑖᑦ ᐃᓘᓐᓇᖏᓐᓂᒃ ᐱᕕᕐᓂᒃ ᐊᒻᒪᓗ ᓂᕆᐅᒋᔭᓂᒃ ᑮᓇᐅᔭᐃᔭᕈᑎᓂᒃ ᐃᓘᓐᓇᖏᓐᓂ ᑲᒪᒋᔭᓂ ᐊᒻᒪᓗ ᐸᐃᑉᐸᓕᕆᓂᕐᒧᑦ;

   (g) ᑳᓐᑐᕋᒃᑯᑦ ᐊᒻᒪᓗ ᐊᓯᐊᒍᑦ ᒪᓕᒐᕐᑎᒍᑦ ᐋᕿᑦᓯᒪᔪᑦ ᐱᓪᓗᒋᑦ ᖃᓄᐃᓕᖓᓂᖏᑦ ᐃᓱᒪᒋᔭᑦ ᐊᑯᓂᐅᔪᒥᒃ ᐱᕙᓪᓕᐊᓂᖏᓐᓄᑦ ᑲᒪᔾᔪᑏᑦ;

   (h) ᑳᓐᑐᕋᒃᑯᑦ ᐊᒻᒪᓗ ᐊᓯᐊᒍᑦ ᒪᓕᒐᕐᑎᒍᑦ ᐋᕿᑦᓯᒪᔪᑦ ᐱᓪᓗᒋᑦ ᖃᓄᑐᐃᓐᓇᖅ ᐱᓕᕆᔨᕕᒃᒧᑦ ᐸᕐᓇᒍᑏᑦ ᐅᕝᕙᓘᓐᓃᑦ ᐱᓕᕆᔨᕕᒃᒧᑦ ᐸᕐᓇᒍᑎᓄᑦ ᓄᑖᙳᕆᐊᕈᑏᑦ;

   (i) ᑎᑎᕋᔾᒪᔪᑦ ᐅᓪᓗᒥ ᐃᒻᒪᓗ ᑭᖑᕐᖓᒍᑦ ᓂᐅᕕᕈᓐᓇᕐᑐᑦ, ᐊᒻᒪᓗ ᐊᑕᔪᑦ ᑐᓴᕋᕐᓴᑦ;

   (j) ᖃᕋᓴᐅᔭᕐᓄᑦ ᐃᓕᑦᑕᕐᑐᑦ, ᖃᕋᓴᐅᔭᒃᑯᑦ ᑐᓴᕋᕐᓴᑦ ᐊᒻᒪᓗ ᓴᓂᕐᕙᐃᓯᒪᒃᕕᑦ; ᐊᒻᒪᓗ

   (k) ᑕᐅᕐᔫᒍᑎᖃᕐᓂᕐᒧᑦ ᑲᙳᓇᕐᑐᑦ ᐊᒻᒪᓗ ᓇᒻᒥᓂᓖᑦ ᐱᓕᕆᔨᕕᒃᒥ ᐱᑕᖃᕐᑯᔭᖏᑦ.

2. [ᑐᓴᕋᓱᐊᕐᑎ] ᑲᒪᒋᔭᖃᕐᐳᖅ ᒪᐅᖓᑐᐃᓐᓈᕆᐊᖃᖕᒋᓪᓗᒋᑦ ᐃᓘᓐᓇᑎᒃ ᑎᑎᕋᔾᒪᔪᑦ ᐊᒻᒪᓗ ᑐᓴᕋᕐᓴᑦ ᐅᖃᐅᑕᑦ ᐅᕙᓂ ᐃᒻᒥᒃᑰᖓᔪᖅ 1, ᐊᒻᒪᓗ ᐊᖏᕐᐳᖅ ᐅᖃᐅᓯᖃᑦᑕᐃᓕᓂᕐᒥᒃ ᑖᒃᑯᓂᖓᕐᓴᐃᓐᓇᖅ ᐱᖓᔪᒋᔭᓄᑦ ᑕᒫᓂ ᑖᑦᓱᒪ ᐊᑕᓂᖓᓂ ᑲᑎᒪᔨᕋᓛᓄᑦ ᑎᒃᑯᐊᕐᑕᐅᒪᓂᖓ, ᐊᓯᐊᒍᑦ ᐱᑕᖃᕆᐊᖃᓕᕐᓂᕐᐸᑦ ᓈᒻᒪᑦᑐᒥᒃ ᑲᒪᒋᓗᒋᑦ ᑖᑦᓱᒪ ᑲᑎᒪᔨᕋᓛᓂ ᐱᓕᕆᐊᖏᑦ, ᐅᕝᕙᓘᓐᓃᑦ ᑭᖑᕐᖓᒍᑦ ᐅᓪᓗᐸ ᓄᖃᕐᓂᖓᑕ [ᑳᓐᑐᕋᖃᕐᑑᐸ] ᑎᒃᑯᐊᕐᑕᐅᒪᔫᑦ ᑲᑎᒪᔨᕋᓛᓄᑦ, ᐃᓱᒪᒋᖕᒋᓪᓗᒋᑦ ᖃᖓᒃᑰᕐᓂᖓ, ᐱᐅᓯᖓ ᐅᕝᕙᓘᓐᓃᑦ ᐱᔾᔪᑕᐅᔪᖅ ᓄᖃᕐᓂᖓᓄᑦ.

3. ᑕᐃᒪ [ᑐᓴᕋᓱᐊᕐᑎ] ᑐᑭᓯᐸᐸᑦ ᐃᒫᒃ ᑖᓐᓇ ᐅᖃᐅᓯᖃᕆᐊᖃᕆᐊᖓ ᒪᐅᖓᑐᐃᓐᓈᕆᐊᖃᙱᑦᑐᓂᒃ ᑎᑎᕋᓯᒪᔪᓂᒃ ᐅᕝᕙᓘᓐᓃᑦ ᑐᓴᕋᕐᓴᓂᒃ ᐱᔭᒥᓂᒃ ᑖᑦᓱᒪ ᑲᒪᓂᖓᑕ ᑲᑎᒪᔨᕋᓛᓄᑦ ᐃᓚᐅᓗᓂ ᒪᓕᒐᕐᑎᒍᑦ, ᐊᐅᓚᑦᓯᒍᑎᒃᑯᑦ, ᒐᕙᒪᓐᑯᓐᓂ ᑎᒥᐅᔪᓂ ᐅᕝᕙᓘᓐᓃᑦ ᐃᖅᑲᕐᑕᐃᕕᒃᑯᑦ ᑎᓕᔭᐅᒍᑎᓂ, ᓯᕗᕐᖓᒍᑦ ᑕᐃᒫᒃ ᐅᖃᐅᓯᖃᕐᓂᖓᑕ [ᑐᓴᕋᓱᐊᕐᑎ] ᑐᓂᓯᓂᐊᕐᐳᖅ ᐅᑯᓄᖓ [ᒐᕙᒪᓐᑯᑦ ᓄᓇᕗᑦᒥ] [ᓄᓇᕗᑦ ᑐᙵᕕᒃ ᑎᒥᖓᑦ] ᐊᒻᒪᓗ ᐆᒪᔪᓕᕆᔨᕐᔪᐊᑦ ᑕᒪᒃᑭᓐᓂᒃ ᓈᒻᒪᑦᑐᓂᒃ ᑐᓴᕐᑎᕐᓯᒍᑎᓂᒃ ᐊᒻᒪᓗ ᓈᒻᒪᑦᑐᓂᒃ ᐱᕕᖕᓴᐅᔪᓂᒃ ᐊᑭᓂᐊᕐᓗᒍ ᐱᑕᖃᕆᐊᓕᒃ.

4. [ᑐᓴᕋᓱᐊᕐᑎ] ᓇᓗᓇᐃᕐᓯᕗᖅ ᐃᒫᒃ, ᐱᑕᖃᙱᓪᓗᓂ ᐃᓪᓗᒧᖓᓂᖅ ᓇᓪᓕᐊᓐᓂᑐᐃᓐᓇᖅ ᐊᒻᒪᓗ ᐃᓘᓐᓇᖕᒋᓐᓂ ᐊᔪᙱᒍᑎᓂ [ᒐᕙᒪᓐᑯᑦ ᓄᓇᕗᑦᒥ] [ᓄᓇᕗᑦ ᑐᙵᕕᒃ ᑎᒥᖓᑦ] [ᐆᒪᔪᓕᕆᔨᕐᔪᐊᑦ], ᑎᓕᓯᒍᑦ ᑖᓐᓇᑐᐊᖅ ᐊᑑᑎᓕᒻᒥᒃ ᐋᕿᒋᐊᕈᑦ ᓴᐳᒻᒥᓗᒋ47 ᐊᔪᙱᒍᑏᑦ, ᑎᑎᕋᓯᒪᔪᑦ ᐊᒻᒪᓗ ᑐᓴᕋᕐᓴᑦ ᑕᐃᔭᑦ ᐅᕙᓂ ᐃᒻᒥᒃᑰᖓᔪᑦ 1, 2 ᐊᒻᒪᓗ 3 ᖁᑦᓕᕐᓂ.

5. ᐱᔭᕇᕐᐸᑦ [ᑳᓐᑐᕋᖃᕐᑑᐸ] ᑎᒃᑯᐊᕐᑕᐅᒪᓂᖓ ᑲᑎᒪᔨᕋᓛᓄᑦ, ᐃᓱᒪᒋᙱᓪᓗᒍ ᖃᖓᒃᑰᕐᓂᖓ, ᐱᐅᓯᐅᔪᖅ ᐅᕝᕙᓘᓐᓃᑦ ᐱᔾᔪᑕᐅᔪᖅ ᐱᔭᕇᕐᓂᖓᓄᑦ [ᑐᓴᕋᓱᐊᕐᑎ] ᐃᓗᐊᓂ ᐱᖓᓱᑦ (3) ᐱᓕᕆᓐᓇᐃᑦ ᐅᓪᓗᐃᑦ ᑐᓂᓯᓗᓂ ᐅᕝᕙᓘᓐᓃᑦ ᑐᓂᔭᐅᑎᕐᓯᓗᓂ ᐅᕗᖓ [ᒐᕙᒪᓐᑯᑦ ᓄᓇᕗᑦᒥ] [ᓄᓇᕗᑦ ᑐᙵᕕᒃ ᑎᒥᖓᑦ] [ᐆᓚᔪᓕᕆᔨᕐᔪᐊᑦ] ᐃᓘᓐᓇᖕᒋᓐᓂᒃ ᒪᐅᖓᑐᐃᓐᓈᕆᐊᖃᙱᑦᑐᓂᒃ ᑎᑎᕋᓯᒪᔪᓂᒃ ᐊᒻᒪᓗ ᑐᓴᕋᕐᓴᓂᒃ ᐱᔭᒥᓂᒃ ᑖᑦᓱᒪ ᑲᒪᓂᖓᑕ ᑲᑎᒪᔨᕋᓛᓄᑦ ᐃᓚᐅᓗᓂ ᐅᖃᐅᑕᐅᒪᔪᑦ ᖃᓄᑐᐃᓐᓇᖅ – ᑕᖕᒋᖃᕐᓗᒋᑦ ᐅᕝᕙᓘᓐᓃᑦ ᖃᕋᓴᐅᔭᒃᑯᑦ, ᓂᐱᕐᓇᒃᑯᑦ, ᑕᑯᕐᓴᒃᑯᑦ ᐅᕝᕙᓘᓐᓃᑦ ᐊᓯᐊᒍᑦ ᕿᓚᒻᒥᐅᔪᒃᑯᑦ – ᐊᒻᒪᓗ ᑖᓐᓇ ᑖᑦᓱᒪ ᐱᓯᒪᔭᖓ ᐅᕝᕙᓘᓐᓃᑦ ᑖᑦᓱᒪ ᐊᐅᓚᑕᖓ.

ᐊᑐᐊᒐᖅ II ᐅᑯᓄᖓ ᑎᑎᕋᕐᓯᒪᔪᑦ ᖃᐅᔨᒋᐊᕐᕕᕋᑦ
ᐅᑯᓇᓂ ᐃᒪᕐᒥᐅᑕᕐᓂᐊᒐᕐᓂᒃ ᖃᐅᔨᒪᔨᑦ ᑲᑎᒪᔨᕋᓛᑦ: ᓱᓕᔪᒥᒃ
ᓇᓗᓇᐃᖏᕐᓯᒍᑏᑦ ᐱᓯᒪᓂᕐᒥᒃ ᒪᐅᖓᑐᐃᓐᓈᕆᐊᖃᖏᑦᑐᓂᒃ

ᐃᒪᐃᒻᒪᑦ ᑎᒃᑯᐊᕐᑕᐅᒪᒐᒪ ᐅᕗᖓ ᓄᓇᕗᑦᒥ ᐃᒪᕐᒥᐅᑕᕐᓂᐊᒐᕐᓂᒃ ᖃᐅᔨᒪᔨᑦ ᑲᑎᒪᔨᕋᓛᑦ (ᑲᑎᒪᔨᕋᓛᑦ) ᐅᕙᓂ ᓄᓇᕗᑦᒥ ᐆᒪᔪᓕᕆᔨᕐᔪᐊᑦ ᑲᑎᒪᔨᖏᑦ (ᐆᒪᔪᓕᕆᔨᕐᔪᐊᑦ) ᑐᓂᓯᓂᕐᒥᒃ ᐅᖃᐅᔾᔨᒋᐊᕈᑎᓂᒃ ᐆᒪᔪᓕᕆᔨᕐᔪᐊᓄᑦ ᐱᓪᓗᒋᑦ ᐃᓚᖃᕐᑐᒋᑦ ᐊᓯᖏᓐᓂᒃ ᐱᔾᔪᑎᓂᒃ, ᑐᓂᐅᖃᕐᑕᐅᓂᖏᓐᓄᑦ ᒪᑯᐊ ᑮᓇᐅᔾᔭᕐᓴᓗᓂ ᑕᕆᐅᕐᒥᒃ ᐃᒪᕐᒥᐅᑕᕐᓂᐊᒐᐃᑦ ᐱᔾᔭᕐᓴ ᐃᓗᐊᓂ ᑕᕆᐅᑦ ᐃᒪᐃᑦ ᖃᓂᒋᔭᖓᓂ ᓄᓇᕗᑦ;

ᐊᒻᒪᓗ ᐃᒪᐃᒻᒪᑦ ᑲᒪᒋᐊᖃᕋᒪ, ᑲᒪᒋᓗᒋᑦ ᑲᑎᒪᔨᕋᓛᓂ ᐱᓕᕆᐊᒃᑲ, ᕿᒥᒃᕈᓂᕐᒥᒃ ᒪᑯᓂᖓ *ᐱᒐᓱᐊᕈᑏᑦ ᑐᓂᐅᖃᒐᕐᓂᒃ, ᐊᒃᕋᒍᒧᑦ ᐅᓂᒃᑳᑦ* ᐊᒻᒪᓗ ᐊᑕᔪᑦ ᑎᑎᕋᕐᓯᒪᔪᑦ;

ᐊᒻᒪᓗ ᐃᒪᐃᒻᒪᑦ ᑕᒪᒃᑯᐊ ᐱᒐᓱᐊᕈᑏᑦ, ᐅᓂᒃᑳᑦ ᐊᒻᒪᓗ ᐊᑕᔪᑦ ᑎᑎᕋᕐᓯᒪᔪᑦ ᑕᐃᒪᙱᑦ ᐃᓗᓕᖃᕐᐸᒻᒪᑕ ᒪᐅᖓᑐᐃᓐᓈᕆᐊᖃᖏᑦᑐᓂᒃ ᐱᓕᕆᒃᕕᒃᒥ ᑐᓴᕋᕐᓴᓂᒃ, ᐊᖏᕐᑕᐅᒪᖏᑦᑐᓂᒃ ᐅᖃᐅᑕᐅᓂᖏᑦ ᓈᒻᒪᑦᑐᒥᒃ ᓂᕆᐅᒋᔭᐅᒍᓐᓇᕐᑐᑦ ᐱᔾᔪᑕᐅᒋᐊᖏᑦ ᐊᖏᔪᒥᒃᑯ ᓱᕋᐃᒍᒻᒥᒃ ᐊᑭᒃᑐᕋᐅᑎᔪᓂᒃ ᐱᓕᕆᒃᕕᓐᓂᒃ ᑐᓂᓯᔪᓂᒃ ᑕᐃᒪᐃᑦᑐᓂᒃ ᑎᑎᕋᕐᓯᒪᔪᓂᒃ ᐊᒻᒪᓗ ᑐᓴᕋᕐᓴᓂᒃ;

ᐊᒻᒪᓗ ᐃᒪᐃᒻᒪᑦ ᐊᑖᒍᑦ ᒪᓕᖓᐃᑦ ᐱᓕᕆᒋᐊᖃᕋᒪ ᐱᓯᒪᓂᕐᒥᒃ ᑕᐃᒪᐃᑦᑐᓂᒃ ᑎᑎᕋᕐᓯᒪᔪᓂᒃ ᐊᒻᒪᓗ ᑐᓴᕋᕐᓴᓂᒃ ᒪᐅᖓᑐᐃᓐᓈᕆᐊᖃᖏᑦᑐᓂᒃ, ᑕᒪᒃᑭᓐᓂ ᐊᑕᓂᕐᓂ ᑲᑎᒪᔨᕋᓛᓄᑦ ᐃᓚᐅᐊᓗᖓ ᐊᒻᒪᓗ ᑭᖑᕐᖓᒍᑦ ᐊᑕᓂᕋ ᐱᔭᕇᕐᓯᒪᓕᕐᑎᓪᓗᒍ;

ᒫᓐᓇ ᑕᐃᒪᐃᒻᒪᑦ, ᓱᓕᔪᒥᒃ ᓇᓗᓇᐃᕐᓯᕗᖓ ᐅᑯᓂᖓ:

1. ᐅᔾᔨᑐᕐᓯᐊᕐᓗᖓ ᒪᓕᓐᓂᐊᕐᐳᖓ ᐃᓘᓐᓇᖏᓐᓂᒃ ᐊᑐᕐᑐᓂᒃ ᒪᐅᖓᑐᐃᓐᓈᕆᐊᖃᖏᓐᓂᖏᓐᓄᑦ ᑎᓕᐅᕈᑎᓂᒃ ᐅᕙᓂ *ᓄᓇᕗᑦᒥ ᐆᒪᔪᓕᕆᔨᕐᔪᐊᑦ ᑲᑎᒪᔨᖏᑕ ᑐᓂᐅᖃᐃᓂᕐᒧᑦ ᐊᑐᐊᒐᖏᑦ ᒪᑯᓂᖓ ᑮᓇᐅᔾᔭᕐᓴᓗᓂ ᑕᕆᐅᕐᒥᒃ ᐃᒪᕐᒥᐅᑕᕐᓂᐊᒐᐃᑦ;*

2. ᐃᓱᒋᓗᒋᑦ ᓇᓗᓇᐃᕐᓯᒍᒻᒥ ᓈᓴᐅᑎᖓ 3, ᐱᓯᒪᓂᐊᕐᐳᖓ ᒪᐅᖓᑐᐃᓐᓈᕆᐊᖃᖏᓪᓗᒋᑦ ᐱᓪᓗᒋᑦ ᐅᓘᓐᓇᑎᒃ ᒪᐅᖓᑐᐃᓐᓈᕆᐊᖃᖏᑦᑐᑦ ᑎᑎᕋᕐᓯᒪᔪᑦ ᐊᒻᒪᓗ ᑐᓴᕋᕐᓴᑦ ᐱᔭᒃᑲ ᑲᒪᓪᓗᖓ ᑲᑎᒪᔨᕋᓛᓂ ᐃᓚᐅᕐᓂᕐᓂ, ᐊᒻᒪᓗ ᑲᔪᓯᓗᒍ ᐱᓯᒪᓂᕋ ᑕᒪᒃᑯᓂᖓ ᒪᐅᖓᑐᐃᓐᓈᕆᐊᖃᖏᑦᑐᓂᒃ ᑕᒪᒃᑭᓐᓂ ᐊᑕᓂᕐᓂ ᑲᒪᑎᔨᕋᓛᓄᑦ ᐃᓚᐅᓗᖓ ᐊᒻᒪᓗ ᑭᖑᕐᖓᒍᑦ ᐊᑕᓂᕋ ᐱᔭᕇᕐᓯᒪᓕᕐᐸᑦ, ᖃᓄᑐᐃᓐᓇᖅ ᐱᔾᔪᑕᐅᔪᑦ ᓄᖑᓐᓂᖓᓄᑦ ᐊᑕᓂᕐᒪ;

3. ᑐᑭᓯᒍᒪ ᐃᒫᒃ ᐅᖃᐅᓯᖃᕆᐊᖃᕐᓂᕐᓂᒃ ᒪᐅᖓᑐᐃᓐᓈᕆᐊᖃᖏᑦᑐᓂᒃ ᑎᑎᕋᕐᓯᒪᔪᓂᒃ ᐊᒻᒪᓗ ᑐᓴᕋᕐᓴᓂᒃ ᐱᔭᓐᓂ ᑲᒪᓪᓗᖓ ᑲᑎᒪᔨᕋᓛᓂ ᐃᓚᐅᕐᓂᕐᓂ ᒪᓕᒐᕐᑎᒍᑦ, ᐊᐅᓚᕐᓯᒍᑎᒃᑯᑦ, ᒐᕙᒪᓐᑯᓐᓂ ᑎᒥᐅᔪᓂ ᐅᕙᓘᓐᓃᑦ ᐃᖅᑲᕐᑐᐃᕕᒃᑯᑦ ᑎᓕᓯᒍᑎᓂ, ᓯᕗᕐᖓᒍᑦ ᑕᐃᒫᒃ ᐅᖃᐅᓯᖃᕐᓂᐅᑉ ᑐᓂᓯᓂᐊᕐᐳᖓ ᐆᒪᔪᓕᕆᔨᕐᔪᐊᓄᑦ ᑕᒪᒃᑭᓐᓂᒃ ᓈᒻᒧᑦᑐᓂᒃ ᑐᓴᕐᑎᕐᓯᒍᑎᓂᒃ ᐊᒻᒪᓗ ᓈᒻᒪᑦᑐᓂᒃ ᐱᕕᕐᓴᐅᔪᓂᒃ ᐊᑭᓂᐊᕐᓂᕐᒧᑦ ᐱᑕᖃᕆᐊᓕᒻᒥᒃ; ᐊᒻᒪᓗ

4. ᐃᓗᐊᓂ ᐱᖓᓱᑦ (3) ᐱᓕᕆᓐᓇᐃᑦ ᐅᓪᓗᐃᑦ ᑭᖑᕐᖓᒍᑦ ᐊᑕᓂᕋ ᑲᑎᒪᔨᕋᓛᓄᑦ ᐃᓚᐅᓪᓗᖓ ᓄᖑᑉᐸᑦ, ᑐᓂᓯᓂᐊᕐᐳᖓ ᓇᓪᓕᐊᓐᓄᑐᐃᓐᓇᖅ ᐆᒪᔪᓕᕆᔨᕐᔪᐊᓄᑦ ᐅᕝᕙᓘᓐᓃᑦ ᑎᒥᐅᔪᓄᑦ ᑎᒃᑯᐊᕐᓯᓂᑯᓄᑦ ᐅᕙᓐᓂᒃ ᐃᓘᓐᓇᖏᓐᓂᒃ ᐱᕐᑯᑎᓂᒥᒃ ᐆᒪᔪᓕᕆᔨᕐᔪᐊᓄᑦ, ᐅᕝᕙᓘᓐᓃᑦ ᐱᕐᑯᑎᓂᒃ ᐊᓯᐊᒍᑦ ᑐᓂᔭᐅᒪᔪᓂᒃ ᐆᒪᔪᓕᕆᔨᕐᔪᐊᓄᑦ – ᐃᓚᐅᓪᓗᑎᒃ ᑭᓪᓕᕐᖃᖏᑦᑐᑦ ᐃᓘᓐᓇᑎᒃ ᒪᐅᖓᑐᐃᓐᓈᕆᐊᖃᖏᑦᑐᑦ ᑎᑎᕋᕐᓯᒪᔪᑦ ᐊᒻᒪᓗ ᑐᓴᕋᕐᓴᐃᑦ ᐱᔭᒃᑲ ᑲᒪᓪᓗᖓ ᑲᑎᒪᔨᕋᓛᓂ ᐃᓚᐅᕐᓂᕐᓂ – ᐃᒫᒃ ᑐᓂᔭᐅᒪᔪᑦ ᖃᓄᑐᐃᓐᓇᖅ, ᑎᒥᒃᑯᑦ ᐅᕝᕙᓘᓐᓃᑦ ᖃᕋᓴᐅᔭᒃᑯᑦ, ᓂᐱᕐᓇᒃᑯᑦ, ᑕᑯᕐᓴᒃᑯᑦ ᐅᕝᕙᓘᓐᓃᑦ ᕿᓚᒻᒥᐅᔪᒃᑯᑦ ᐊᒻᒪᓗ ᐃᒫᒃ ᐱᓯᒪᔭᒃᑲ ᐅᕝᕙᓘᓐᓃᑦ ᐊᐅᓚᑕᒃᑲ.

ᐋᖅᑦᐸᕋ ᐅᓇ ᓱᓕᓂᕋᕐᓗᓂ ᓇᓗᓇᐃᕐᓯᒍᑦ ᐱᕐᓯᐊᕐᑐᖓ, ᖃᐅᔨᒪᓪᓗᖓ ᐃᒫᒃ ᐊᔾᔨᒋᒻᒪᐅᒃ ᓴᙵᒋᓂᖓ ᐊᒻᒪᓗ ᐊᑑᑎᖃᕐᓂᖓ ᐋᖅᑭᑦᑕᐅᓐᓂᕐᐸᑦ ᐊᙵᕐᑎᑕᐅᒍᑎᒃᑯᑦ.

_____ _____

[ᑲᑎᒪᔨᕋᓛᓂ ᐃᓚᐅᔫᑉ ᐊᑎᖓ] ᐅᓪᓗᖓ

ᓱᓕᔪᒥᒃ ᓇᓗᓇᐃᕐᑕᖅ ᐅᕙᖓ ᓵᖓᓂ ᐅᕙᓂ _____ ᐅᕙᓂ _____, ᐅᓇ _____ ᐅᓪᓗᖓ ᐆᒪ _____, 20__.

_____

[ᐊᑎᖓ]
ᑲᒪᒋᔭᓕᒃ ᐊᙵᕐᑎᕐᓯᔨᐅᓂᕐᒥᒃ

[ᑐᕌᕈᑎᖓ ᐊᙵᕐᑎᕐᓯᔨᐅᑉ]

ᐅᐃᒍᖓ B ᐅᑯᐊ ᓄᓇᕗᕐᒥ ᐆᒪᔪᓕᕆᔨᖅᑐᐊᑦ ᑲᑎᒪᔨᖕᒋᑕ ᑐᓂᐅᖃᐃᓂᕐᒧᑦ ᐊᑐᐊᒐᖕᒋᑦ ᒪᑯᓂᖓ ᑮᓇᐅᔾᔭᕋᓗᓂ ᑕᕆᐅᕐᒥᒃ ᐃᒪᕐᒥᐅᑕᕐᓂᐊᒐᐃᑦ: ᐱᒐᓱᐊᕐᓗᓂ ᑐᓴᕋᕋᑦ ᐊᒻᒪᓗ ᑎᓕᓯᒍᑏᑦ

1. ᖃᓄᐃᓱᒪᓂᖓ

ᐃᒪᕐᒥᐅᑕᕐᓂᐊᒐᐃᑦ ᐱᔾᕋᑦ ᓄᓇᕗᕐᒥ ᓄᓇᑖᖑᓯᒪᔪᑉ ᓇᓛᓂ (ᓄᓇᑖᖑᓯᒪᔪᖅ) ᐃᒪᕐᓂ ᐊᐅᓚᕐᓯᖃᑎᒌᒍᑏᑦ ᐊᒻᒪᓗ ᑐᓂᔭᐅᕙᑦᑐᑦ ᐅᑯᓇᙱᑦ ᐃᒪᕐᒥᐅᑕᓕᕆᔨᑦ (ᐃᒪᕐᒥᐅᑕᓕᕆᔨᑦ) ᐊᒻᒪᓗ ᓄᓇᕗᕐᒥ ᐆᒪᔪᓕᕆᔨᕐᔪᐊᑦ ᑲᑎᒪᔨᖕᒋᑦ (ᐆᒪᔪᓕᕆᔨᕐᔪᐊᑦ ᐅᕝᕙᓘᓐᓃᑦ ᑲᑎᒪᔨᑦ). ᐆᒪᔪᓕᕆᔨᕐᔪᐊᑦ ᑲᒪᕙᒻᒥᔪᑦ ᐊᖏᔪᒥᒃ ᐅᖃᐅᔾᔨᒋᐊᕐᑎᐅᓂᕐᒧᑦ ᐊᐅᓚᕐᓯᒍᒻᒥᒃ ᐱᓪᓗᒋᑦ ᖃᓂᒋᔭᖓᓂ ᐃᒪᕐᒥᐅᑕᕐᓂᐊᒐᐃᑦ ᐱᔾᕋᑦ ᓯᓚᑖᓂ ᓄᓇᑖᖑᓯᒪᔪᑉ. ᐊᑐᓪᓚᕆᕐᑐᑦ ᐃᓚᖓ ᑕᐃᒪᐃᑦᑑᑉ ᓴᙱᓂᐅᔪᑉ ᐃᑉᐱᒋᔭᕐᑲᕐᓂᖅ ᐃᒫᒃ ᐱᔾᕋᑦ ᑐᓂᐅᒐᓗᐊᕐᒪᖔᑕ, ᐃᖃᓗᓐᓂᐊᕐᑕᐅᓗᑎᒃ ᐊᒻᒪᓗ ᐊᐅᓚᑕᐅᓗᑎᒃ ᒪᑐᐃᖓᔪᒥᒃ ᐊᒻᒪᓗ ᑲᒪᒍᓐᓇᕐᓂᕐᒥᒃ ᐱᐅᓯᓕᒻᒥᒃ, ᐊᒻᒪᓗ ᑐᓂᐅᖃᒐᕐᓂᒃ ᑎᒍᒥᖃᕐᑏᑦ ᐱᑕᖃᒃᑲᐃᔪᑦ ᐊᖏᔪᓂᒃ ᐃᑲᔪᕈᑎᓂᒃ ᓄᓇᕗᕐᒥᐅᓄᑦ.

2. ᐊᑑᑎᒋᔭᖓ

ᐱᔾᔪᑕᐅᓗᐊᕐᑐᑦ ᐸᕐᓇᐃᓂᕐᒧᑦ ᐱᒐᓱᐊᕈᑎᓂᒃ ᑐᓂᐅᖃᒐᕐᓂᒃ ᐃᒪᐃᓕᖓᕗᑦ:

(a) ᐃᐸᐱᒋᓗᒍ ᐃᒫ ᑐᓂᐅᖃᒐᕐᓂᒃ ᐱᔪᑦ ᓄᓇᕗᑦ ᖃᓂᒋᔭᖓᓂ ᐃᒪᕐᓂ ᐊᐅᓚᕐᓯᔪᑦ ᐱᓕᕆᒐᕕᒃᒥᓂᒃ ᒪᑐᐃᖓᔪᒥᒃ, ᐊᓚᒃᑲᐅᒪᔪᒥᒃ ᐊᒻᒪᓗ ᑲᒪᒍᓐᓇᕐᓂᕐᒥᒃ ᐱᐅᓯᓕᒻᒥᒃ, ᐊᓚᒃᑲᐅᒪᓗᒍ ᑲᒪᒍᓐᓇᕐᓂᖏᑦ ᐊᒻᒪᓗ ᐃᐸᐱᒋᔭᖏᑦ. ᐋᕿᑦᓱᐃᒍᓐᓇᕐᓂᖅ ᒪᑐᐃᖓᔪᒥᒃ ᐊᒻᒪᓗ ᐊᓚᒃᑲᐅᒪᔪᒥᒃ ᑲᒪᒋᔭᒥᒃ ᖃᐅᔨᒐᓱᐊᕐᓗᒋᑦ ᐃᒪᕐᒥᐅᑕᕐᓂᐊᒐᐃᑦ ᑐᓂᐅᖃᒐᑦ ᓄᓇᕗᑦ ᖃᓂᒋᔭᖏᓐᓂ ᐃᒪᕐᓂ ᐋᕿᑦᓱᐃᓂᐊᕐᑐᑦ ᓄᓇᕗᕐᒥ ᓯᕗᓕᕐᑎᐅᓗᑎᒃ ᐃᓱᒪᒋᓗᒋᑦ ᑲᓇᑕᒥ ᐃᒪᕐᒥᐅᑕᕐᓂᐊᒐᕐᓄᑦ ᐊᑐᐊᒐᐃᑦ;

(b) ᐃᐸᐱᒋᓗᒍ ᐃᒫᒃ ᑐᓂᐅᖃᒐᕐᓂᒃ ᐱᔪᑦ ᑐᑭᓯᓇᕐᑐᒥᒃ ᐊᒻᒪᓗ ᐱᑕᖃᕐᓇᕐᑐᒥᒃ ᐸᕐᓇᒍᑎᓖᑦ ᐊᑐᑎᓕᒻᒥᒃ ᐊᐅᓚᓗᒋᑦ ᑭᒃᑯᑐᐃᓐᓇᕐᓄᑦ ᐃᔭᕋᑦ ᑐᓂᔭᐅᒪᒍᑎᓂ ᐊᒻᒪᓗ ᑕᐃᒪᐃᒻᒪᑦ ᐊᒥᓱᕈᓇᐊᕐᓗᒋᑦ ᖃᓄᓕᒫᒃ ᐃᑲᔪᕈᑏᑦ ᓄᓇᕗᕐᒥᐅᓂᒃ. ᑖᓐᓇ ᑲᒪᒍᓯᐅᔪᖅ ᐊᔾᔨᖓ ᐅᑯᐊ *ᓄᓇᕗᕐᒥ ᐃᒪᕐᒥᐅᑕᕐᓂᐊᒐᕐᓂᒃ ᑲᒪᔾᔪᑏᑦ*, ᓇᓗᓇᐃᕐᓯᔪᑦ ᐱᓕᕆᒐᕕᐅᔪᓂᒃ ᐊᒻᒪᓗ ᐋᕿᓯᕐᓯᒪᓂᖏᓐᓄᑦ ᑲᒪᒍᓐᓇᕐᑐᓂᒃ ᐱᕙᓪᓕᐊᑎᓪᓗᒋᑦ ᐊᑕᐅᓯᐅᓗᒋᑦ ᑕᒡᕙᓂ ᐊᑐᓗᐊᕐᑐᑦ ᑐᕌᒐᐅᔪᑦ;

(c) ᐃᐸᐱᒋᓗᒍ ᐃᒫᒃ ᑎᒥᐅᔪᑦ ᑐᕐᓯᕋᕐᑐᑦ ᑐᓂᐅᖃᒐᕐᓂᒃ ᑐᓂᓯᒐᓗᐊᕐᒪᖔᑕ ᐊᖏᔪᓂᒃ ᓇᓗᓇᐃᔭᐅᑎᓂᒃ ᖃᓄᖅ ᓄᓇᕗᑦ ᐃᑲᔪᕐᑕᐅᓂᐊᕐᒪᖔᑦ ᑖᒃᑯᐊ ᑐᓂᐅᔭᒍᑎᖏᓐᓄᑦ. ᑖᓐᓇ ᑲᒪᒍᓯᐅᔪᖅ ᐊᔾᔨᖓ ᐅᑯᐊ *ᓄᓇᕗᕐᒥ ᐃᒪᕐᒥᐅᑕᕐᓂᐊᒐᕐᓂᒃ ᑲᒪᔾᔪᑏᑦ* (2005, 2016), ᐊᒻᒪᓗᑦᑕᐅᖅ *ᐋᕿᓯᕐᓯᒪᓂᖏᓐᓂᒃ ᐊᒪᓗ ᐱᓕᕆᐊᖏᓐᓂᒃ ᕿᒥᒐᕈᒍᑏᑦ ᓄᓇᕗᑦ ᐃᑭᖓᓂ ᐃᒪᕐᒥᐅᑕᕐᓂᐊᕐᑏᑦ* (2006); ᐊᒻᒪᓗ

(d) ᐃᐸᐱᒋᓗᒍ ᐃᒫᒃ ᐱᔾᕋᕐᓂᒃ ᐱᔪᑦ ᑐᑭᓯᒐᓗᐊᕐᒪᖔᑕ ᐊᒻᒪᓗ ᐊᑐᐃᓐᓇᐅᓗᑎᒃ ᐱᔾᕈᕐᓂᕐᒥᒃ ᐱᑕᖃᓪᓚᕆᒋᐊᓕᓐᓂᒃ ᐃᐸᐱᒍᓱᓪᓗᓂ ᑲᒪᔨᐅᓂᕐᒧᑦ.

3. ᕿᒥᒐᕈᓗᓂ ᒪᓕᒐᑦ

ᐱᔾᔪᑕᐅᓪᓗᑎᒃ ᑭᓪᓕᖃᕐᑐᑦ ᐊᕕᑦᑐᕐᓯᒪᔪᓂ ᑐᓂᐅᖃᒐᐃᑦ ᐊᑐᐃᓐᓇᐃᑦ ᓄᓇᕗᕐᒥ ᐃᖃᓗᓐᓂᐊᕐᑎᓄᑦ ᓄᓇᕗᑦ ᖃᓂᒋᔭᖓᓂ ᐃᒪᕐᓂ, ᐱᒐᓱᐊᕈᑏᑦ ᐊᑐᐃᓐᓇᖃᕐᓂᕐᒥᒃ ᕿᒥᒐᕈᔭᐅᓂᐊᕐᑐᑦ ᐊᑭᑦᑐᕋᐅᑎᓗᑎᒃ ᐊᓯᒥᓐᓂᒃ. ᐊᑐᓗᐊᕐᑐᑦ ᓇᓕᖏᑦ ᑲᒪᒋᔭᐅᓂᐊᕐᑐᑦ ᐅᕙᓂ *ᐱᒐᓱᐊᕈᑎᑦ ᑐᓂᐅᖃᒐᕐᓂᒃ* ᓇᓗᓇᐃᔭᕐᑕᑦ ᐃᓚᖓᓂ 7 ᐅᑯᐊ ᑐᓂᐅᖃᐃᓂᕐᒧᑦ ᐊᑐᖃᐊᒐᐃᑦ, *ᑐᕈᒍᐊᕈᑏᑦ ᓄᓇᕗᕐᒥ ᑮᓇᐅᔾᔭᕋᓗᓂ ᑕᕆᐅᕐᒥᒃ ᐃᒪᕐᒥᐅᑕᕐᓂᐊᒐᕐᓂᒃ ᑐᓂᐅᖃᐃᓂᕐᒧᑦ.*

4. ᑲᒪᒍᓐᓇᕐᓂᖅ

ᐱᒐᓱᐊᕐᑐᑦ ᑐᓴᕋᑎᑕᐅᕗᑦ ᐱᔭᕇᕐᑯᔭᐅᓪᓗᑎᒃ ᑕᒡᕙᓂ *ᐱᒐᓱᐊᕈᑏᑦ ᑐᓂᐅᖃᒐᕐᓂᒃ* ᓇᓗᓇᐃᔭᕐᓗᒋᑦ. ᐱᒻᒪᕆᐅᕗᖅ ᐃᓗᓐᓇᖏᓐᓂ ᐱᒐᓱᐊᕐᑐᓂ ᖃᐅᔨᒪᓂᕐᒥᒃ ᐃᒫᒃ ᐊᐅᓚᕐᓯᒍᓐᓇᕐᓂᐅᑉ ᐋᕿᓯᕐᓯᓂᖓ ᐊᒻᒪᓗ ᐅᓂᒃᑳᓕᐅᕐᓂᖅ, ᐱᓕᕆᒐᕕᒧᑦ, ᐃᑲᔪᕐᓯᒍᑎᓄᑦ ᐊᒻᒪᓗ ᑲᒪᔨᐅᓂᕐᒧᑦ ᐱᓕᕆᐊᖑᒋᐊᓖᑦ ᓇᓗᓇᐃᔭᕐᑕᑦ ᐅᕙᓂ ᐸᕐᓇᒍᑎᓂ ᐊᓯᐊᒍᑦ ᖃᐅᔨᒋᐊᕐᑕᐅᓂᐊᕐᒪᑕ ᑐᓴᕋᕋᓂᒃ ᑐᓂᔭᓂᒃ ᐅᕙᓂ *ᐊᒃᑦᑐᒍᒧᑦ ᐅᓂᒃᑳᑦ* ᐊᒻᒪᓗ *ᓇᓗᓇᐃᔭᐃᓂᕐᒧᑦ ᐅᓂᒃᑳᑦ*; ᑖᒃᑯᐊ ᐱᑕᖃᕆᐊᓖᑦ ᐃᓗᓐᓇᖏᓐᓂ ᑲᔪᓯᓂᖃᕐᓯᐊᕐᑐᓂ ᐱᒐᓱᐊᕐᑐᓂ. ᖃᓄᑐᐃᓐᓇᖅ ᐊᖏᔪᑦ ᑲᒪᙱᕐᒋᑦ ᐱᓕᕆᐊᖑᒋᐊᓕᓐᓂᒃ ᐋᕿᑦᑕᑦ ᑖᒃᑯᓇᓂ ᐸᕐᓇᒍᑎᓂ ᐊᓚᒃᑲᐃᒍᓐᓇᕐᑐᑦ ᐅᖃᐅᔾᔨᒋᐊᕈᑎᓂᒃ ᐊᒻᒪᓗ ᑭᖑᕐᖓᒍᑦ ᐊᓯᐅᔾᔭᕐᓂᒃ ᐃᓚᖏᓐᓂᒃ ᐅᕝᕙᓘᓐᓃᑦ ᐃᓗᓐᓇᖏᓐᓂᒃ ᑎᒥᐅᔪᓄᑦ ᑐᓂᔭᓂᒃ ᑎᒥᐅᔪᑦ ᒪᓕᙱᑉᐸᑕ. ᐃᓗᓐᓇᑎᒃ

ᑐᓴᕋᕐᓴᑦ ᑐᓂᔭᑦ ᐅᕙᓂ *ᐱᒐᓱᐊᕈᑏᑦ ᑐᓂᐅᖃᒐᕐᓂᒃ* ᑐᓂᔭᑦ ᐆᒪᔪᓕᕆᔨᕐᔪᐊᓄᑦ ᒪᓕᒋᐊᓖᑦ ᐅᑯᓂᖓ *ᐱᓕᕆᔾᕕᒃᒥ ᒪᐅᖓᑐᐃᓐᓈᕆᐊᖃᙱᑦᑐᓄᑦ* ᐊᑐᐊᒐᐃᑦ ᓇᓗᓇᐃᔭᕐᑕᑦ ᐅᕙᓂ ᐃᓚᖓ 11 ᑐᓂᐅᖃᐃᓂᕐᒧᑦ ᐊᑐᐊᒐᐃᑦ.

5. ᐱᒐᓱᐊᕈᑏᑦ ᑐᓂᐅᖃᒐᕐᓂᒃ ᐊᒻᒪᓗ ᑎᑎᕋᕐᓯᒪᔪᑦ ᐃᓗᓕᖕᒋᑦ

ᐅᑯᐊ ᒪᐸᐱᕐᑐᒐᑦ ᓇᓗᓇᐃᔭᐃᔪᑦ ᑎᑎᕋᕐᑕᓂᒃ ᑎᑎᕋᕐᓯᒪᔪᑦ ᐃᓗᓕᖕᒋᑦ ᐊᒻᒪᓗ ᑭᖑᕐᖓᒍᑦ ᐃᓚᖕᒋᑦ ᐅᑯᐊ *ᐱᒐᓱᐊᕈᑏᑦ ᑐᓂᐅᖃᒐᕐᓂᒃ.* ᐱᒐᓱᐊᕐᑐᑦ ᑲᔪᒥᓴᕐᑕᐅᔪᑦ, ᑭᓯᐊᓂ ᒪᓕᒋᐊᖃᕋᑎᒃ ᐅᑯᓂᖓ ᐅᓂᒃᑳᑦ ᐋᕿᓱᕐᓯᒪᓂᖕᒋᓐᓂᒃ, ᐊᒻᒪᓗ ᑐᓴᕐᑎᑕᐅᔪᑦ ᐃᒫᒃ ᑖᒃᑯᐊ *ᐱᒐᓱᐊᕈᑎᖕᒋᑦ* ᐱᔭᕇᕐᓯᒪᒋᐊᖃᕐᒪᑕ ᐊᒻᒪᓗ ᐃᓚᐅᓗᑎᒃ ᐃᓘᓐᓇᑎᒃ ᐊᑐᓗᐊᕐᑐᑦ ᑐᓴᕋᕐᓴᑦ ᓇᓗᓇᐃᔭᕐᑕᑦ ᐊᓪᓕᕐᓂ, ᐊᓯᐊᒍᑦ ᐅᖃᕐᑕᐅᒪᖕᒋᑉᐸᑕ.

ᑎᑎᕋᕐᓯᒪᔪᑦ ᐃᓗᓕᖕᒋᑦ ᐱᒐᓱᐊᕈᑏᑦ

5.1 ᐊᖓᔪᖃᐅᑏᑦ ᓇᐃᓈᕈᑎᖕᒋᑦ (ᒪᑐᐃᖓᔪᑦ) 51

5.2 ᖃᓄᐃᓯᒪᓂᖓ (ᒪᑐᐃᖓᔪᑦ). 52

5.3 ᐱᓕᕆᔾᕕᒃᒧᑦ ᐸᕐᓇᒍᑏᑦ: ᐃᓚᐅᓗᑎᒃ ᐊᐅᓚᓂᖕᒋᑦ, ᑮᓇᐅᔭᑦ, ᐊᒻᒪᓗ ᐊᓂᒍᕐᓯᒪᔪᑦ ᐱᓕᕆᐊᖕᒋᑦ 52

ᑲᒻᐸᓂᐅᑉ ᖃᐅᔨᒪᓇᕐᓂᖓ ᐊᒻᒪᓗ ᓇᓗᓇᙱᒍᑎᖕᒋᑦ 52

ᐊᐅᓚᓂᖕᒋᓐᓄᑦ ᐸᕐᓇᒍᑏᑦ 52

ᑮᓇᐅᔭᑦ ᐊᒻᒪᓗ ᑮᓇᐅᔭᓄᑦ ᐸᕐᓇᒍᑏᑦ 52

ᑎᑎᕋᕐᓯᒪᔪᑦ ᐱᑕᖃᕆᐊᓖᑦ ᕿᒥᒃᕈᓗᓂ 53

5.4 ᑲᒪᔨᐅᓂᕐᒧᑦ ᐸᕐᓇᒍᑏᑦ: 53

ᐱᑕᖃᓪᓚᕆᒋᐊᓖᑦ ᐃᐸᐱᒍᓱᓪᓗᓂ ᑲᒪᔨᐅᓂᕐᒧᑦ: 53

ᓈᓴᐅᑎᓕᕐᓱᐃᓂᕐᒧᑦ ᒪᓕᒐᑦ ᐊᕙᑖᓂᒃ ᑲᒪᔨᐅᓂᕐᒧᑦ 54

5.5 ᐊᐅᓚᕐᓯᒍᓐᓇᓂᕐᒧᑦ ᐸᕐᓇᒍᑏᑦ: 54

ᐱᑕᖃᓪᓚᕆᒋᐊᓖᑦ ᐱᐅᔪᒥᒃ ᐱᓕᕆᔾᕕᐅᔪᒥᒃ ᐊᐅᓚᕐᓯᒍᓐᓇᕐᓃᑦ 54

ᓈᓴᐅᑎᑖᕐᑕᐅᒪᔪᑦ ᐊᐅᓚᕐᓯᒍᓐᓇᕐᓂᕐᒧᑦ ᒪᓕᒐᑦ (ᐱᑕᖃᕆᐊᑐᙱᑦᑐᖅ) 56

5.6 ᐃᖅᑲᓇᐃᔭᕐᑎᑦᓯᓂᕐᒧᑦ ᐸᕐᓇᒍᑏᑦ: 56

ᓈᓴᐅᑎᑖᕐᑕᐅᒪᔪᑦ ᒪᓕᒐᑦ ᐃᖅᑲᓇᐃᔭᕐᑎᑦᓯᓂᕐᒧᑦ 56

5.7 ᐱᕈᕐᓴᐃᓂᕐᒧᑦ ᐊᒻᒪᓗ ᑮᓇᐅᔭᓄᑦ ᐸᕐᓇᒍᑏᑦ: 56

ᓈᓴᐅᑎᑖᕐᑕᐅᒪᔪᑦ ᐱᕈᓴᐃᓂᕐᒧᑦ ᐊᒻᒪᓗ ᑮᓇᐅᔭᓕᕆᓂᕐᒧᑦ ᒪᓕᒐᑦ 56

5.1 ᐊᖓᔪᖃᐅᑏᑦ ᓇᐃᓈᕈᑎᖕᒋᑦ (ᒪᑐᐃᖓᔪᑦ)

ᑐᓂᓗᒋᑦ 5 ᒪᐸᐱᒐᕐᓂᒃ ᓇᐃᓈᕈᑏᑦ ᐱᒐᓱᐊᕐᑑᑦ ᐱᒐᓱᐊᕈᑎᖓᓄᑦ ᑐᓂᐅᖃᒐᕐᓂᒃ ᐃᓚᐅᓗᑎᒃ *ᖄᖕᒋᕐᓯᒪᔪᑦ ᑲᒪᒋᔭᒪᔭᖕᒋᑦ ᐊᒻᒪᓗ ᓯᕗᓂᕐᑎᓐᓄᑦ ᐸᕐᓇᒍᑎᖕᒋᑦ,* ᐊᓚᒃᑲᐅᒪᓗᒋᑦ ᐊᑐᓗᐊᕐᑐᑦ ᐱᑕᖃᕐᑐᑦ ᐊᓚᒃᑲᐃᔪᑦ: ᐱᒐᓱᐊᕐᑑᑉ ᑲᒪᒍᓐᓇᕐᓂᖓᓂᒃ ᐱᐅᔪᒥᓱᒃ ᐊᐅᓚᕐᓯᒍᓐᓇᕐᓂᕐᒥᒃ ᐊᒻᒪᓗ ᐃᐸᐱᒍᓱᓪᓗᓂ ᑲᒪᔨᐅᓂᕐᒥᒃ, ᐱᒐᓱᐊᕐᑑᑉ ᐊᔪᙱᓐᓂᖓᓂᒃ ᐊᕿᑦᓯᐃᓂᕐᒧᑦ ᐊᒻᒪᓗ ᐊᐅᓚᕐᓂᕐᒧᑦ ᐱᑕᖃᑭᓐᓇᕐᑐᓂᒃ ᐱᓕᕆᔾᕕᒥ, ᐊᓚᒃᑲᐃᔪᑦ ᐅᑎᕐᑐᓂᒃ ᐊᒻᒪᓗ ᐃᑲᔪᑭᑎᓂᒃ ᓄᓇᕗᕐᒥᐅᓂᒃ; ᐊᒻᓗ ᐱᒐᓱᐊᕐᑑᑉ ᑲᒪᒍᓐᓇᕐᓂᖕᒋᑦ ᐊᖕᒋᓪᓕᒋᐊᕐᓗᒋᑦ ᐃᑲᔪᑭᑏᑦ ᑖᒃᑯᐊ ᑐᓂᔭᐅᒪᒍᑎᖕᒋᓐᓂᒃ ᑖᒃᑯᓇᓂ ᓇᒻᒥᓂᖃᕐᑲᑕᐅᔪᓄᑦ, ᑖᒃᑯᐊ ᓄᓇᕐᑯᑎᖕᒋᓐᓄᑦ ᐊᒻᒪᓗ ᓄᓇᕗᕐᒥᐅᓄᑦ ᖃᓄᑐᐃᓐᓇᖅ. ᑐᓂᓗᒋᑦ ᓇᐃᓈᕈᑏᑦ ᓯᕗᓪᓕᕐᒥ ᐊᐅᓚᓂᖕᒋᓐᓄᑦ ᑲᒪᐸᓂᐅᔫᑉ/ᑎᒥᐅᔫᑉ (ᐋᕿᓱᕐᓯᒪᓂᖕᒋᓐᓄᑦ ᐊᐅᓚᓂᐅᔪᑦ, ᐃᖃᓗᓐᓂᐊᕐᓗᓂ ᐊᐅᓚᓂᐅᔪᑦ, ᐊᓯᖕᒋᓪᓗ).

5.2 ᖃᓄᐃᓯᒪᓂᖓ (ᒪᑐᐃᖓᔪᑦ)

ᑐᓂᓗᒋᑦ ᓇᓗᓇᐃᔭᕐᓯᒪᔪᑦ ᖃᓄᐃᓯᒪᓂᖕᒋᑦ ᐱᒐᓱᐊᕐᑑᑉ ᑲᒪᐸᓂᐅᔫᑉ/ᑎᒥᐅᔪᑦ, ᑕᑯᓐᓇᕐᓗᒋᑦ ᐅᑯᐊ: ᖃᐅᔨᒪᓇᕐᓂᖓ ᑎᒥᐅᔪᑦ ᐱᕙᓪᓕᐊᓂᖓᑕ ᐊᒻᒪᓗ ᑲᒪᒋᔭᕆᐊᖕᒋᑦ ᑲᒪᒋᔭᐅᓯᒪᔪᑦ ᐱᐅᓯᒋᐊᕐᑐᒍ ᐊᐅᓚᕐᓯᒍᓐᓇᕐᓂᖅ, ᐃᐸᐱᒍᓱᓪᓗᓂ

ᑲᒪᔨᐅᓂᖅ ᐊᒻᒪᓗ ᐱᕙᓪᓕᐊᑎᑦᓯᓂᖅ ᒪᑐᐃᖓᔪᒥᒃ, ᐊᓚᒃᑲᐅᒪᔪᒥᒃ ᐊᒻᒪᓗ ᑲᒍᓐᓇᕐᓂᖅ ᐊᐅᓚᓂᐅᔪᓂᒃ; ᐊᔪᙱᓐᓂᖏᑦ ᐊᒥᓲᑎᑦᓯᓂᕐᒥᒃ ᐃᖅᑲᓇᐃᔭᕐᑎᓂᒃ ᐊᒻᒪᓗ ᑮᓇᐅᔭᑎᒍᑎ ᐃᑲᔪᕈᑎᓂᒃ ᐱᔭᓂᒃ ᑐᓂᐅᖃᒐᕐᓂᒃ, ᐊᒻᒪᓗ ᐊᔪᙱᓐᓂᖏᑦ ᐃᑉᐱᒋᓗᒋᑦ ᑕᒪᒃᑯᐊ ᐃᑲᔪᕈᑏᑦ ᐊᔾᔨᒌᔾᔪᒥᔪᒥᒃ ᐊᒡᒍᕐᑕᐅᒐᓗᐊᕐᒪᖔᑕ/ᐊᑐᕐᑕᐅᒐᓗᐊᕐᒪᖔᑕ.

5.3 ᐱᓕᕆᔾᕕᒃᒧᑦ ᐸᕐᓇᒍᑏᑦ: ᐃᓚᐅᓗᑎᒃ ᐊᐅᓚᓂᖏᑦ, ᑭᓇᐅᔭᑦ, ᐊᒻᒪᓗ ᖃᖏᕐᑐᒥ ᑲᒪᒋᓯᒪᔭᖏᑦ. ᐱᒐᓱᐊᕐᑑᑉ ᐸᕐᓇᒍᑎᖏᑦ ᐃᓚᕐᑲᕆᐊᓖᑦ, ᑭᓯᐊᓂ ᐅᑯᐊᑑᙱᓪᓗᑎᒃ, ᐅᑯᓂᖓ ᐃᓗᓕᖏᓐᓂᒃ:

ᑲᒻᐸᓂᐅᑉ ᖃᐅᔨᒪᓇᕐᓂᖏᑦ ᐊᒻᒪᓗ ᓇᓗᓇᙱᒍᑎᖏᑦ

- ᖃᐅᔨᒃᑲᐅᑎᓗᒍ ᖃᐅᔨᒪᓇᕐᓂᖓ ᑲᒻᐸᓂᐅᑉ, ᑕᑯᓐᓇᖑᐊᕐᑕᖏᑦ, ᑐᑦᕐᑕᖏᑦ, ᐊᒻᒪᓗ ᑐᑦᕐᒐᖏᑦ;
- ᓇᓗᓇᐃᕐᓗᖏᑦ ᐱᓕᕆᔾᕕᐅᑉ ᑐᑦᕐᑕᖏᑦ, ᑐᑦᕐᒐᖏᑦ, ᐱ52ᓱᐊᕐᓯᒪᔭᖏᑦ, ᑲᒪᒋᔭᕆᐊᓖᑦ ᐊᒡᒋᕐᑐᓂ 5 ᐊᒡᕐᑦᒍᓂ ᐊᒻᒪᓗ ᐅᖓᑖᓄᑦ (ᐃᓚᐅᓗᑎᒃ ᓄᑖᑦ ᑎᒍᓯᒍᑏᑦ ᐊᒻᒪᓗ ᐊᑭᓕᕐᓴᐃᑦ);
- ᐊᓚᒃᑲᕐᓗᒋᑦ ᐊᒻᒪᓗ ᓇᓗᓇᐃᔭᕐᓗᒋᑦ ᖃᓄᖅ ᑲᒻᐸᓂᐅᔪᖅ/ᑎᒥᐅᔪᖅ ᐱᓯᒪᒻᒪᖔᑦ ᐅᕝᕙᓘᓐᓃᑦ ᐸᕐᓇᒻᒪᖔᑦ ᐱᓂᕐᒥᒃ ᑲᒪᓯᒪᒍᑎᓂᒃ ᐊᒻᒪᓗ ᐊᐅᓚᕐᓯᓂᕐᒧᑦ ᑲᒪᒍᓐᓇᓂᕐᒥᒃ ᐋᕿᓱᕐᓗᒋᑦ/ᐊᐅᓚᓗᒋᑦ ᑲᔪᓯᓂᖃᕐᓯᐊᕐᑐᑦ ᐃᖃᓗᓐᓂᐊᕐᑏᑦ.

ᐊᐅᓚᓂᖏᓐᓄᑦ ᐸᕐᓇᒍᑏᑦ

- ᑐᓂᓗᒋᑦ ᓇᓗᓇᐃᔭᕐᓯᒪᔪᑦ ᖃᖏᕐᓯᒪᔪᒥ ᐊᐅᓚᓂᖏᑦ, ᐃᓚᐅᓗᑎᒃ ᓯᕗᓪᓕᕐᒥ ᐊᖑᓇᓱᓐᓂᕐᒧᑦ ᐸᕐᓇᒍᑏᑦ ᐊᒻᒪᓗ ᓇᓗᓇᐃᔭᕐᓯᒪᔪᑦ ᑲᒪᒋᔭᐅᓂᖏᓐᓄᑦ ᐊᒻᒪᓗ ᓂᐅᒃᑭᑕᐅᓂᖏᓐᓄᑦ ᐸᕐᓇᒍᑏᑦ;
- ᑐᓂᓗᒋᑦ ᓇᓗᓇᐃᔭᕐᓯᒪᔪᑦ ᐊᖑᓇᓱᓐᓂᕐᒧᑦ ᐸᕐᓇᒍᑏᑦ ᐊᑐᓂᑦ ᑐᑦᕐᑕᐅᔪᓄᑦ ᐆᒪᔪᕐᓄᑦ ᐊᒡᒋᕐᑐᓂ ᐊᒡᕐᑦᒍᓂ, ᐃᓚᐅᓗᑎᒃ ᓇᐃᓈᕈᑏᑦ ᐃᓱᒪᒋᔭᓄᑦ ᐊᖑᓇᓱᓐᓂᕐᒧᑦ ᐱᐅᓯᐅᔪᓄᑦ ᐊᒻᒪᓗ ᐅᒥᐊᕐᔪᐊᓄᑦ ᐊᑐᕐᑕᐅᓂᐊᕐᑐᓄᑦ ᐃᓚᐅᓗᑎᒃ ᐅᒥᐊᕐᔪᐊᑦ ᐊᒻᒪᔫᓐᓃᑦ C ᖃᑦᓯᐅᓂᖏᑦ;
- ᓇᓗᓇᐃᕐᓗᒋᑦ ᓇᒥ ᐃᖃᓗᐃᑦ ᓄᓈᕐᑕᐅᓂᐊᕐᒪᖔᑕ ᐊᒻᒪᓗ ᑲᒪᒋᔭᐅᓗᑎᒃ;
- ᓇᓗᓇᐃᕐᓗᒋᑦ ᐳᕐᓴᓐᑎᖏᑦ ᑐᓂᐅᖃᒐᐃᑦ ᐊᖑᓇᓱᒃᑕᐅᓂᐊᕐᑐᑦ ᐊᑖᒍᑦ ᐊᑐᕐᑐᐊᕐᓗᓂ ᐋᕿᓯᒪᔪᑦ, ᐊᒻᒪᓗ ᐊᐅᓚᓯᒡᕕᐅᔪᑦ ᐸᕐᓇᑕᓂᒃ ᓯᓚᑖᓂ ᐅᕝᕙᓘᓐᓃᑦ ᐃᓗᐊᓂ ᐊᑯᓂᐅᙱᑦᑐᒥᒃ ᓄᑦᑎᕐᑕᓄᑦ (ᐃᓚᖓ 9 ᐅᑯᐊ ᑐᓂᐅᖃᐃᓂᕐᒧᑦ ᐸᕐᓇᒍᑏᑦ);
- ᑐᓂᓗᒋ52 ᖃᓄᐃᓕᖓᓂᖏᑦ ᐃᓱᒪᒋᔭᑦ ᑲᒪᒋᔭᐅᓂᖏᓐᓄᑦ ᐊᒻᒪᓗ ᓂᐅᒃᑭᑕᐅᓂᖏᓐᓄᑦ ᐸᕐᓇᒍᑏᑦ;
- ᓇᓗᓇᐃᕐᓗᒋᑦ ᐊᓯᕈᕐᐸᓪᓕᐊᓂᕐᒧᑦ ᐸᕐᓇᒍᑏᑦ ᑲᑐᔭᓂᒃ ᑲᒪᒋᔭᓂᒃ/ᐊᑐᕐᑐᐊᕐᓂᕐᒧᑦ ᐃᒻᒥᓄᑦ–ᓈᒻᒪᑦᑐᑦ ᐊᒻᒪᓗ ᑎᒍᓯᓂᖅ ᐊᖑᓇᓱᓪᓗᓂ ᑲᒪᒍᓐᓇᓂᕐᒥᒃ (ᐊᑑᑎᖃᕐᐸᑦ).

ᑭᓇᐅᔭᑦ ᐊᒻᒪᓗ ᑭᓇᐅᔭᓄᑦ ᐸᕐᓇᒍᑏᑦ

- ᑐᓂᓗᒋᑦ ᓇᓗᓇᐃᔭᕐᓯᒪᔪᑦ ᐃᓕᕐᓯ ᑲᒻᐸᓂᖓᓂ/ᑎᒥᐅᔪᓂ ᑭᓇᐅᔭᖃᕈᑏᑦ ᐊᒻᒪᓗ ᑭᓇᐅᔭᑦ ᐊᐅᓚᓂᖏᑦ;
- ᑎᑎᕐᑲᕐᓗᒋᑦ ᐱᑕᖃᕐᑐᑦ ᐱᕐᑯᑏᑦ – ᐅᓪᓗᒥ ᖃᓄᐃᓐᓂᖏᑦ, ᓂᕆᐅᒋᔭᑦ ᐊᑐᕈᓐᓇᕐᓂᖏᑦ, ᐸᕐᓇᑕᑦ ᐊᖏᔪᒥᒃ ᓴᓇᓴᐅᓂᖏᓐᓂᒃ;
- ᑎᑎᕋᕐᓗᒋᑦ ᐱᑕᖃᕐᑐᑦ ᐊᑭᓕᕐᓴᐃᑦ – ᐊᑭᓖᕙᓪᓕᐊᓂᕐᒧᑦ ᐃᓂᓕᐅᕈᑏᑦ, ᐊᑭᑭᓪᓕᕙᓪᓕᐊᓂᖏᑦ ᓇᓪᓕᐅᓯᒪᔪᑦ, ᐊᓯᖏᓪᓗ;
- ᓇᓗᓇᐅᐃᔭᕐᓗᒋᑦ ᑭᓇᐅᔭᓄᑦ ᐃᓱᓴᒋᔭᑦ ᐊᒻᒪᓗ ᑭᓇᐅᔭᑦ ᐃᖏᓴᕐᓂᖏᑦ (ᑕᑯᓗᒋᑦ ᑕᒻᒪᕐᓯᒪᔪᕐᓯᐅᕐᑕᐅᒪᔪᑦ ᑭᓇᐅᔭᓄᑦ ᐅᓂᒃᑳᑦ ᑕᐃᒪᑦᓴᓇᐊᖃᕐᐸᑦ);
- ᑲᒪᒋᓗᒋᑦ ᐱᑕᖃᕋᔪᑦᑐᑦ ᐅᓗᓇᐊᓇᕐᓂᖓᓂᒃ ᕿᒥᒃᑭᒍᑏᑦ (ᓱᕐᓗ SWOT, ᐊᑦᑐᕐᑕᐅᑲᐅᑎᒋᔭᕐᓂᖓᓄᑦ ᕿᒥᒃᑭᒍᑦ ᐃᓱᒪᒋᔭᓂᒃ ᐊᓯᔾᔨᕈᑎᓂᒃ ᑭᓇᐅᔭᐃᕈᑎᓄᑦ, ᑭᓇᐅᔭᕐᑖᓄᑦ);
- ᓇᓗᓇᐃᔭᐅᑏᑦ ᐊᐅᓚᕐᓯᓂᕐᒧᑦ ᑲᒪᓯᒪᓂᕐᒥᒃ ᐊᒻᒪᓗ ᑲᒪᒍᓐᓇᓂᕐᒥᒃ;
- ᐱᑕᖃᕐᑐᓄᑦ ᑐᓂᐅᖃᒐᕐᓂᒃ ᑎᒍᒥᐊᕐᑎᓄᑦ, ᑐᓂᓗᒋᑦ ᑕᒻᒪᕐᓯᒪᔪᕐᓯᐅᕐᑕᐅᒪᔪᑦ ᐅᓂᒃᑳᑦ ᓯᕗᓪᓕᕐᒧᑦ ᐊᒡᕐᑦᒍᒧᑦ;
- ᑐᓂᓗᒋᑦ ᑭᓇᐅᔭᓂᒃ ᓂᕆᐅᒍᑏᑦ ᒫᓐᓇ ᐊᒡᕐᑦᒍᒥ, ᓇᓗᓇᐃᔭᕐᓗᒋᑦ ᐃᓱᒪᒋᔭᑦ ᑭᓇᐅᔭᕐᑖᖅᑦ ᐊᒻᒪᓗ ᐊᑭᓖᒍᑏᑦ (ᐊᐅᓚᓂᖏᓐᓄᑦ ᐊᑭᓖᒍᑏᑦ, ᐸᐃᑉᐹᓕᕆᓂᕐᒧᑦ ᐊᑭᓖᒍᑏᑦ).,
- ᓇᓗᓇᐃᕐᓗᒋᑦ ᐃᓱᒪᒋᔭᑦ ᐱᕈᕐᓴᐃᓂᕐᒧᑦ ᐊᐅᓚᓂᐅᔪᑦ ᐊᒻᒪᓗ ᓇᓗᓇᐃᔭᕐᓗᒋᑦ ᖃᓄᑐᐃᓐᓇᖅ ᐊᖏᔪᑦ ᐊᓯᔾᔨᕈᑏᑦ ᓯᕗᓪᓕᕐᓂᒃ ᐊᒡᕐᑦᒍᓂᒃ.

ᑎᑎᕋᕐᓯᒪᔪᑦ ᐱᑕᖃᕆᐊᓖᑦ ᕿᒥᒐᕈᓗᓂ

ᐅᑯᐊ ᒪᓕᒐᑦ ᓈᓴᐅᑎᓕᕐᑕᐅᓂᐊᕐᑐᑦ (ᒪᓕᑦᑐᒐ ᐃᓚᖓ 7) ᐊᒻᒪᓗ ᐱᑕᖃᕆᐊᓖᑦ ᐃᓚᖏᑦ ᐅᑯᐊ ᐱᒐᓱᐊᕈᑏᑦ ᕿᒥᒐᕈᔭᐅᓂᐊᕐᓗᓂ., ᐊᑐᓂᑦ ᓈᓴᐅᑎᓕᕐᓱᐃᓂᕐᒧᑦ ᒪᓕᒐᑦ, ᐊᑕᔪᑦ ᑎᑎᕋᕐᓯᒪᔪᑦ ᐅᖃᐅᑕᐅᒪᕗᑦ ᐊᓪᓕᕐᓂ. ᐃᓚᖏᑦ ᐱᒐᓱᐊᕐᓗᓂ ᑎᑎᕋᕐᓯᒪᔪᑦ ᑕᑯᔭᕋᑦ ᐅᕙᓂ ᐱᓕᕆᔾᕕᒃᒧᑦ ᐸᕐᓇᒍᑏᑦ ᐊᒻᒪᓗ ᐊᑕᔪᑦ ᐊᐅᓚᓂᖏᓐᓄᑦ, ᑮᓇᐅᔭᓄᑦ, ᐊᒻᒪᓗ ᖄᖏᕐᓯᒪᔪᓄᑦ ᐱᓕᕆᐊᓄᑦ (ᖁᓪᓕᕐᓂ). ᖃᐅᔨᒐᓱᐊᕈᕕᑦ ᑎᑎᕋᕐᓯᒪᔪᓂᒃ ᐱᑕᓕᓐᓂᒃ ᐅᕙᓂ ᐱᓕᕆᔾᕕᒃᒧᑦ ᐸᕐᓇᒍᑏᑦ, ᐊᑏ ᑐᓂᒃᑭᑦ ᓇᓗᓇᐃᕐᓱᒍᑏᑦ ᓇᒥ ᑖᒃᑯᐊ ᑐᓴᕋᕐᓴᑦ ᑕᑯᔭᐅᒍᓐᓇᕐᒪᖔᑕ, ᐃᓚᐅᓗᑎᒃ ᒪᐸᐱᕐᑐᒐᐃᑦ ᓇᓴᐅᑎᖏᑦ. ᐊᑏ ᑕᑯᓯᐅᒃ ᐃᓚᖓ 7 ᑐᑭᓯᒋᐊᕈᒪᒍᕕᑦ ᖃᓄᖅ ᐊᑐᓂᑦ ᒪᓕᒐᑦ ᕿᒥᒐᕈᔭᐅᓂᐊᕐᒪᖔᑕ ᐊᒻᒪᓗ ᐅᖃᐅᔫᑦ ᑭᓪᓕᖃᕐᓂᖏᑦ ᐊᑐᓂᑦ ᐃᓚᖏᓐᓂ, ᐃᒪᐃᑦᑐᑑᒻᒪᑕ ᐊᖏᕐᑕᐅᒪᔪᑦ ᑭᓪᓕᖏᑦ ᐊᑐᕐᑕᐅᓂᐊᕐᑐᑦ ᕿᒥᒐᕈᓗᓂ.

5.4 ᑲᒪᔨᐅᓂᕐᒧᑦ ᐸᕐᓇᒍᑏᑦ:

ᑐᓂᓗᒋᑦ ᓇᐃᓈᕈᑏᑦ ᐃᖃᓗᓐᓂᐊᕐᑏᑦ ᑐᕌᕐᑕᖏᓐᓄᑦ, ᑐᕌᒐᖏᓐᓄᑦ, ᐊᒻᒪᓗ ᐱᕐᓯᐊᕐᓯᒪᔭᖏᓐᓄᑦ ᑲᒪᔨᐅᓂᕐᒥ ᑭᖑᓪᓕᕐᒥ ᑐᓂᐅᖃᒐᐃᑦ ᐅᑎᕐᑕᕐᓂᖏᓐᓂ. ᓇᓗᓇᐃᕐᓗᒋᑦ ᐊᒻᒪᓗ ᐊᓚᒃᑲᕐᓗᒋᑦ ᖃᓄᑐᐃᓐᓇᖅ ᖃᐅᔨᒪᓇᕐᑐᑦ ᐃᐸᐱᓱᓪᓗᓂ ᑲᒪᔨᐅᓂᕐᒧᑦ ᑖᒃᑯᓇᓂ ᐱᒐᓱᐊᕐᑐᓂ, ᐅᖃᐅᓯᕆᔭᑦ ᐱᑕᖃᓪᓕᕆᒋᐊᓖᑦ ᐃᐸᐱᓱᓪᓗᓂ ᑲᒪᔨᐅᓂᕐᒧᑦ. ᓇᓗᓇᐃᕐᓗᒋᑦ, ᓇᓗᓇᐃᔭᐅᑎᐅᓗᒋᑦ ᐊᔪᕐᓇᖏᐸᐸᑦ, ᐱᓕᕆᐊᖑᒋᐊᓖᑦ ᐊᒻᖅᒪᓗ ᐱᕕᖅᐅᔪᑦ.

ᐱᑕᖃᓪᓕᕆᒋᐊᓖᑦ ᐃᐸᐱᓱᓪᓗᓂ ᑲᒪᔨᐅᓂᕐᒧᑦ:

ᑐᓂᓗᒋᑦ ᓇᓗᓇᐃᔭᕐᓯᒪᔪᑦ ᑎᑎᖅᑲᑦ ᒪᓕᕐᓯᐊᓂᕐᒥᒃ ᐆᒪᔪᓕᕆᔨᔪᐊᓂ *ᐱᑕᖃᓪᓕᕆᒋᐊᓖᑦ ᐃᐸᐱᓱᓪᓗᓂ ᑲᒪᔨᐅᓂᕐᒧᑦ* (ᐃᓚᖓ 6). ᐃᓚᐅᓗᑎᒃ ᐊᔾᔨᖏᑦ ᓇᓗᓇᐃᔭᐅᑏᑦ 7.0.1 ᐊᒻᒪᓗ 7.0.2. ᓇᓗᓇᐃᔭᐅᑏᑦ ᑎᑎᕋᕐᓯᒪᔪᑦ ᐱᑕᖃᕆᐊᖃᕐᐸᑕ ᓇᓪᓕᐊᓐᓂᑐᐃᓐᓇᖅ ᓇᓗᓇᐃᔭᐅᑎᓂ, ᑐᑭᓯᓇᕐᑐᒥᒃ ᓇᐃᓈᕐᓗᒋᑦ ᑭᐅᔾᔪᑎᓯ ᐃᓗᐊᓂ ᐊᑐᓂᑦ ᐅᖃᐅᓯᑦ ᑭᓪᓕᖏᑦ ᓇᓗᓇᐃᕐᑕᑦ ᓇᓗᓇᐃᔭᐅᒻᒥ, ᐊᒻᒪᓗ ᓇᓗᓇᐃᕐᓗᒋᑦ ᑲᒪᒋᔭᓯ ᐊᒻᒪᓗ ᐱᕕᖅᓯ ᐊᑐᕐᐸᑕ. ᓇᓗᓇᐃᔭᐅᑏᑦ ᖃᓄᐃᒋᔭᐅᙱᒋᑦᑐᑦ ᑭᐅᔾᔪᑕᐅᓗᑎᒃ.

- ᓇᓗᓇᐃᕐᓗᒋᑦ ᐊᒻᒪᓗ ᓇᓗᓇᐃᔭᕐᓗᒋᑦ ᓇᓪᓕᐊᑐᐃᓐᓇᖅ ᐊᒻᒪᓗ ᐃᓘᓐᓇᑎᒃ ᖄᖏᕐᓯᒪᔪᑦ ᒪᓕᕐᓯᐊᙱᑏᑦ ᐊᐅᓚᓂᐅᔪᓂ/ᐊᓚᒃᑲᕐᑐᓂ ᐃᓗᐊᓂ ᐊᓂᑏᕐᑐᑦ 5 ᐊᒡᕋᑏᑦ, ᐊᒻᒪᓗᑦᑕᐅᖅ ᓇᓪᓕᐊᑐᐃᓐᓇᖅ ᐊᒻᒪᓗ ᐃᓘᓐᓇᑎᒃ ᐊᐅᓚᓂᐅᔪᑦ ᐅᑕᕿᒍᑕᐅᑐᐃᓐᓇᕆᐊᓖᑦ ᐃᖅᑲᑐᕐᑕᐅᓂᕐᒥᒃ ᐅᕝᕙᓘᓐᓃᑦ ᐊᑭᓖᑎᑕᐅᓂᕐᒥᒃ [ᓇᓗᓇᐃᔭᐅᑦ 7.0.2]
- ᓇᓗᓇᐃᔭᐃᓂᕐᒧᑦ ᐅᓂᒃᑳᑦ ᐅᕙᙱᑦ ᐃᒪᕐᒥᐅᑕᓕᕆᔨᑦ ᐊᓚᒃᑲᐃᔪᑦ ᒪᓕᕐᓯᐊᓂᕐᒥᒃ ᐊᑐᕐᑐᓂᒃ ᒪᓕᒐᕐᓂᒃ ᐊᒻᒪᓗ ᐊᑐᐊᒐᕐᓂᒃ, ᐊᒻᒪᓗ ᐊᑦᑕᓇᕐᑐᒦᑦᑐᓕᕆᐅᑎᓂ ᑲᒪᒍᓯᐅᔪᑦ. ᐅᖃᐅᓯᕆᓗᒋᑦ ᖃᓄᑐᐃᓐᓇᖅ ᐃᒪᕐᒥᐅᑕᓕᕆᔨᓂ ᐊᓚᒃᑲᕐᑐᑦ [6.1a, 6.1c]
- ᓇᓗᓇᐃᕐᓗᒋᑦ ᖃᓄᑐᐃᓐᓇᖅ ᖃᐅᔨᓴᕐᓂᕐᒧᑦ ᐱᒋᐊᕐᑕᑦ ᐊᕿᓯᕐᑕᖏᑦ ᐅᕝᕙᓘᓐᓃᑦ ᐱᑕᖃᕐᑎᑕᖏᑦ ᐃᒪᕐᒥᐅᑕᓕᕆᔨᑦ ᐅᕝᕙᓘᓐᓃᑦ ᐆᒪᔪᓕᕆᔨᔪᐊᑦ ᐊᒻᒪᓗ ᓇᓗᓇᐃᕐᓗᒋᑦ ᖃᓄᑐᐃᓐᓇᖅ ᐃᑲᔪᕈᑏᑦ ᐅᕝᕙᓘᓐᓃᑦ ᐃᑲᔪᕐᑎᒋᒍᑏᑦ ᑐᓂᔭᓯ [6.2a, ᓇᓗᓇᐃᔭᐅᑦ 7.0.1]
- ᑐᓂᓗᒋᑦ ᑎᑎᕋᕐᓯᒪᔪᑦ ᐊᒻᒪᓗ ᐅᓂᒃᑳᑦ ᐃᖃᓗᓐᓂᐊᕐᓗᓂ ᐊᐅᓚᓂᐅᔪᓂᒃ ᐱᒋᐊᖃᕐᒪᒋᑦ ᐃᒪᕐᒥᐅᑕᓕᕆᔨᑦ/ᐆᔪᓕᕆᔨᕐᔪᐊᑦ [6.2b, ᓇᓗᓇᐃᔭᐅᑦ 7.0.1]
- ᐊᓚᒃᑲᕐᓗᒋᑦ ᐃᓚᐅᑎᑕᐅᓂᖏᑦ ᐃᓄᐃᑦ ᖃᐅᔨᒪᔭᑐᖃᖏᑦ ᐃᖃᓗᓐᓂᐊᕐᓗᓂ ᐊᐅᓚᓂᐅᔪᓂ ᐊᒻᒪᓘᓐᓃᑦ ᐃᒪᕐᒥᐅᑕᕐᓂᐊᒐᕐᓂᒃ ᖃᐅᔨᓴᕐᓗᓂ [6.2c, ᓇᓗᓇᐃᔭᐅᑦ 7.0.1]
- ᐊᓚᒃᑲᕐᓗᒍ ᒪᓕᕐᓯᐊᕐᓂᖅ ᐃᓘᓐᓇᖏᓐᓂᒃ ᐃᒪᕐᒥᐅᑕᓕᕆᔨᑦ/ᐆᔪᓕᕆᔨᕐᔪᐊᑦ ᐃᐸᐱᒋᔭᖏᓐᓂᒃ ᓇᔪᒐᕐᓂᒃ ᐊᒻᒪᓗ ᐊᕙᑖᓂᒃ ᓴᐳᒻᒥᒍᑏᑦ. ᐅᖃᐅᓯᕆᓗᒋᑦ ᓇᓪᓕᐊᑐᐃᓐᓇᖅ ᐃᒪᕐᒥᐅᑕᓕᕆᔨᓂ ᐊᓚᒃᑲᕐᑐᑦ [6.3a,b,c,d, ᓇᓗᓇᐃᔭᐅᑦ 7.0.1]
- ᐊᓚᒃᑲᕐᓗᒋᑦ ᐱᐅᔪᑦ ᒪᕐᓗᑯᓂᒃ ᐊᐅᓚᕐᓯᓂᕐᒧᑦ ᐱᐅᓯᐅᔪᑦ [6,.4a, ᓇᓗᓇᐃᔭᐅᑦ 7.0.1]
- ᐊᓚᒃᑲᕐᓗᒋᑦ ᒥᑭᔾᔪᒥᑎᕐᓯᒐᓱᐊᕈᑏᑦ ᐳᔪᕐᓗᓐᓂᒃ ᐊᒻᒪᓗ ᐅᓗᕆᐊᓇᕐᑐᓂᒃ ᐃᖃᓗᓐᓂᐊᕐᓗᓂ ᐊᐅᓚᓂᐅᔪᓂ [6.4b, ᓇᓗᓇᐃᔭᐅᑦ 7.0.1]
- ᐊᓚᒃᑲᕐᓗᒋᑦ ᓈᒻᒪᑦᑐᒥᒃ ᐱᓕᒻᒪᕐᓴᐃᓃᑦ ᐃᓘᓐᓇᖏᓐᓂᒃ ᐅᒥᐊᕐᔪᐊᒦᑦᑐᓂᒃ ᐱᓪᓗᖏ53 ᐊᖑᓇᓱᓐᓂᖅ ᓄᖑᑦᓯᑦᑕᐃᓕᓗᓂ [6.4c, ᓇᓗᓇᐃᔭᐅᑦ 7.0.1]
- ᐊᓚᒃᑲᕐᓗᒋᑦ ᒥᑭᓪᓕᕆᐊᕈᑏᑦ ᐃᖃᓗᓐᓂᐊᕈᑎᓂᒃ ᐊᓯᐅᔨᓂᕐᒥᒃ ᐊᒻᒪᓗ ᓇᓗᓇᐃᕐᓗᒋᑦ ᐅᑎᕐᑎᑦᓯᒐᓱᐊᕐᓂᕐᒧᑦ ᐸᕐᓇᒍᑎᓯ ᐊᓯᐅᔨᔭᓂᒃ ᐃᖃᓗᓐᓂᐊᕈᑎᓂᒃ [6.5a, ᓇᓗᓇᐃᔭᐅᑦ 7.0.1]
- ᐊᓚᒃᑲᕐᓗᒋᑦ ᒥᑭᔾᔪᒥᑎᕐᓯᒐᓱᐊᕈᑏᑦ ᐊᖑᓇᓱᓪᓗᓂ ᐱᖃᓯᐅᔭᔭᓂᒃ ᐆᒪᔪᐸᕐᓂᒃ, ᑕᕆᐅᕐᒥ ᐳᐃᔨᓂᒃ, ᐊᒻᒪᓗ ᐱᕈᓐᓇᕐᓯᒪᙱᑦᑐᓂᒃ ᐃᖃᓗᓐᓂᒃ [6.5b, ᓇᓗᓇᐃᔭᐅᑦ 7.0.1]

ᓈᓴᐅᑎᓕᕐᓱᐃᓂᕐᒧᑦ ᒪᓕᒐᑦ ᐊᕙᑖᓂᒃ ᑲᒪᔨᐅᓂᕐᒧᑦ

- ᐊᓚᒃᑲᕐᓗᒋᑦ ᓇᓗᓇᙱᒍᑏᑦ ᐃᓱᒪᕐᓱᕐᓗᓂ ᑲᒪᒍᒥᐅᔪᓄᑦ ᐊᒻᒪᓘᓐᓃᑦ ᐃᑲᔪᕈᑎᓄᑦ ᒥᑭᑦᓕᒋᐊᕐᓗᒋᑦ ᐃᕐᑲᓗᓐᓂᐊᕐᑏᑦ ᐊᑦᑐᐃᓂᖏᑦ ᐊᕙᑖᓂᒃ, ᐅᕝᕙᓘᓐᓃᑦ ᐱᐅᓯᒋᐊᕐᓗᒍ ᐱᐅᓯᖓ ᐊᕙᑖᑕ [7.1.1a, ᓇᓗᓇᐃᔭᐅᑦ 7.0.1]

5.5 ᐊᐅᓚᕐᓯᒍᓐᓇᓂᕐᒧᑦ ᐸᕐᓇᒍᑏᑦ:

ᑐᓂᓗᒋᑦ ᓇᓗᓇᐃᔭᕐᓯᒪᔪᑦ ᐱᒐᓱᐊᕐᑑᑉ ᑲᒻᐸᓂᐅᔪᒥᒃ/ᑎᒥᐅᔪᒥᒃ ᓯᕗᓂᑦᑎᓐᓂ ᐸᕐᓇᒍᑎᖏᑦ ᐱᐅᓯᒋᐊᕐᓗᒍ ᐊᐅᓚᕐᓯᒍᓐᓇᕐᓂᖅ, ᒪᑐᐃᖓᓂᖅ, ᐊᓚᒃᑲᐅᒪᓂᖅ ᐊᒻᒪᓗ ᑲᒪᒍᓐᓇᕐᓂᖅ ᓇᒻᒥᓂᕐᑲᕐᑲᑕᐅᔪᓄᑦ/ᐃᓚᐅᔪᓄᑦ ᑖᒃᑯᐊ ᑎᒥᕐᑯᑎᖏᓐᓂ. ᑐᓂᓗᒋᑦ ᐊᐅᓚᕐᓯᒍᓐᓇᓂᕐᒧᑦ ᑐᕌᕐᑕᐅᔪᑦ, ᑐᕌᖓᐅᔪᑦ, ᐊᒻᒪᓗ ᐱᕐᓯᐊᕐᑕᐅᓂᑯᑦ ᐊᒡᒋᕐᑐᓂ 5 ᐊᒡᕋᒍᓂ ᐊᒻᒪᓗ ᐅᖓᑖᓄᑦ. ᓇᓗᓇᐃᕐᓗᒋᑦ, ᓇᓗᓇᐃᔭᐅᑎᐅᓗᒋᑦ ᐊᔪᕐᓇᖏᑉᐸᑦ, ᑲᒪᒋᔭᑦ ᐊᒻᒪᓗ ᐱᕕᓴᐅᔪᑦ.

ᐱᑕᖃᑦᓚᓇᒋᐊᓖᑦ ᐱᐅᔪᒥᒃ ᐱᓕᓇᒡᕕᒃᒥᒃ ᐊᐅᓚᕐᓯᒍᓐᓇᕐᓂᕐᒧᑦ:
ᐅᑯᐊ ᑐᓴᕐᕋᑦ ᐱᑕᖃᓇᐊᓖᑦ ᐱᔭᕇᕋᓱᐊᕐᓗᓂ ᐊᒻᒪᓗ ᑐᓂᓯᓗᓂ ᕿᒥᒡᕈᔭᐅᓂᐊᕈᑎᒃ ᖃᓄᑐᐃᓐᓇᖅ ᐊᐅᓚᕐᓯᒍᓐᓇᕐᓂᕐᒧᑦ ᒪᓕᒐᑦ (ᐃᓚᖓ 7.2)

- ᐅᓪᓗᒥ ᐱᓕᓇᒡᕕᒃᒧᑦ ᐸᕐᓇᒍᑏᑦ 5 ᐊᒡᕋᒍᓄᑦ ᐱᒐᓱᐊᕐᓗᓂ ᓇᓪᓕᐅᓯᒪᔪᓂ (B5.3 ᕐᑯᓪᓕᕐᓂ)
- ᓯᕗᓪᓕᑦ ᐱᓕᓇᒡᕕᒃᒧᑦ ᐸᕐᓇᒍᑏᑦ ᐊᓂᒍᕐᑐᒥ ᑐᓂᐅᕐᑲᒐᕐᓂᒃ ᐱᒐᓱᐊᕐᓇᕐᒥ (ᐱᔭᕇᕐᓯᒪᔪᑦ ᑎᑎᕋᕐᓯᒪᓂᖏᑦ ᖃᓄᑐᐃᓐᓇᖅ ᓄᑖᙳᓇᐊᕈᑏᑦ ᐋᕿᑦᑕᑦ ᑕᒫᓂ ᐊᒡᕋᒍᒧᑦ ᐅᓂᒃᑳᕐᕕᓐᓂ ᐊᒡᕋᒍᓂ)
- ᑕᒻᒪᕐᓯᒪᔪᕐᓯᐅᕐᑕᐅᒪᔪᑦ ᑮᓇᐅᔭᓄᑦ ᐅᓂᒃᑳᑦ: ᐃᓚᐅᓗᑎᒃ ᐅᑯᓄᖓ ᑮᓇᐅᔭᓄᑦ ᐸᕐᓇᒍᑏᑦ ᑐᓴᕐᕋᑦ ᑎᑎᕋᕐᑕᐅᒪᔪᑦ ᕐᑯᓪᓕᕐᓂ ᑕᒻᒪᕐᓯᒪᔪᕐᓯᐅᕐᑕᐅᒪᔪᑦ ᑮᓇᐅᔭᓄᑦ ᐅᓂᒃᑳᑦ ᐱᔭᐅᒋᐊᓖᑦ ᐃᓚᐅᓗᑎᒃ ᐅᑯᓄᖓ ᑐᓴᕐᕋᓄᑦ ᓈᓴᐅᑎᓕᕐᓱᐃᓗᓂ ᒪᓕᒐᕐᓄ:
    - ᑲᑎᓯᒪᔪᑦ ᐅᓂᒃᑳᑦ ᐊᐅᓚᓂᖏᓐᓄᑦ
    - ᑲᑎᓯᒪᔪᑦ ᐅᓂᒃᑳᑦ ᑮᓇᐅᔭᑦ ᖃᓄᐃᓕᕐᓂᖏᓐᓄᑦ
    - ᑲᑎᓯᒪᔪᑦ ᐅᓂᒃᑳᑦ ᑮᓇᐅᔭᑦ ᐃᖏᒐᕐᓂᖏᓐᓄᑦ
    - ᐃᓚᒋᓕᐅᑎᓯᒪᔪᑦ ᐅᓂᒃᑳᑦ – ᑲᑎᓯᒪᔪᑦ ᐃᓚᒋᓕᐅᑎᓯᒪᔪᑦ[10]
    - ᐃᓪᓗᒌᓕᕐᑎᕈᑏᑦ (ᐅᓂᒃᑳᑦ ᑮᓇᐅᔭᑦ ᖃᓄᐃᓕᕐᓂᖏᓐᓄᑦ)
    - ᑮᓇᐅᔭᑦ ᐃᖏᒐᕐᓂᖏᓐᓄᑦ ᐅᓂᒃᑳᑦ (ᐅᓂᒃᑳᑦ ᑮᓇᐅᔭᑦ ᐃᖏᒐᕐᓂᖏᓐᓄᑦ)
    - ᑲᑎᓯᒪᔪᑦ ᖃᓄᑐᐃᓐᓇᖅ ᐊᒻᒪᓗ ᐸᐃᑉᐹᓕᕆᓂᕐᒧᑦ ᑮᓇᐅᔭᐃᔭᕈᑎᑦ[11]
    - ᑮᓇᐅᔭᕐᑐᕈᑎᓄᑦ ᓇᐃᓈᕈᑏᑦ
    - ᐊᒡᕋᒍᒥ ᐊᒡᒍᕐᓯᒪᔪᑦ ᐊᑭᓕᕐᑕᐅᒍᑏᑦ ᐱᔭᑦ ᐆᒪᔫᓂᖏᓐᓂᒃ
    - ᐊᓚᒃᑲᕐᓗᒋᑦ ᑮᓇᐅᔭᕐᑖᑦ ᐊᒻᒪᓗ ᑮᓇᐅᔭᕐᒍᑏᑦ ᐃᕐᑲᓗᓐᓂᐊᕐᑭᑎᓄᑦ, ᐃᓚᐅᓗᑎᒃ EBIDTA [7.3.3a]
    - ᐃᓄᐃᑦ ᐊᒻᒪᓗ ᓄᓇᕗᕐᒥᐅᑦ ᐃᖅᑲᓇᐃᔭᕐᓂᖏᓐᓄᑦ ᐊᑭᓖᒍᑏᑦ [7.3.1a,b]
    - ᐊᓚᒃᑲᕐᓗᒋᑦ ᑮᓇᐅᔭᑦ ᐊᒻᒪᓗ ᑮᓇᐅᔭᑦ–ᐊᔾᔨᖏᑦ ᐅᑎᕐᑐᑦ ᓇᒻᒥᓂᕐᑲᕐᑲᑕᐅᔪᓄᑦ ᐊᒻᒪᓘᓐᓃᑦ ᓇᒻᒥᓂᓕᓐᓄᑦ ᑲᑎᕐᑐᒋᑦ ᑮᓇᐅᔭᑦ ᐊᒻᒪᓗ %ᖏᑦ ᐅᕝᕙᓘᓐᓃᑦ ᑮᓇᐅᔭᕐᒍᑏᑦ [7.5.1a]
    - ᓇᓗᓇᐃᕐᓗᒋᑦ ᐃᓘᓐᓇᑎᒃ ᑮᓇᐅᔭᐅᙱᑦᑐᑦ ᐊᓚᒃᑲᕐᑐᑦ ᑮᓇᐅᔭᕐᒍᑎᓂᒃ ᐃᑲᔪᕈᑎᓄᑦ ᓄᓇᓕᓐᓄᑦ/ᓇᒻᒥᓂᕐᑲᕐᑲᑕᐅᔪᓄᑦ ᐊᓚᒃᑲᕐᑐᑦ ᑮᓇᐅᔭᕐᒍᑎᓂᒃ [7.5.2a]
    - ᓇᓗᓇᐃᕐᓗᒋᑦ ᐃᓕᓯᓐᓄᑦ ᑐᕌᕐᑐᑦ ᑮᓇᐅᔭᑦ ᐃᑲᔪᕈᑏᑦ (ᑮᓇᐅᔭᑎᒍᑦ) ᐊᒻᒪᓗ ᑮᓇᐅᔭᑎᒍᙱᑦᑐᒻ ᐃᑲᔪᕈᑏᑦ ᕐᑯᒡᕙᓇᐊᕐᑐᒋᑦ ᐊᐅᓚᓂᐅᔪᑦ [7.5.3b]
    - ᓇᓗᓇᐃᔭᕐᓗᒋᑦ ᐱᕈᕐᓴᐃᒍᑏᑦ ᐃᒪᕐᒥᐅᑕᕐᓂᐊᒐᕐᓂᒃ ᐱᕐᑯᑎᓂᒃ [7.5.4a]

---

[10] ᑐᓂᐅᕐᑲᒐᕐᓂᒃ ᑲᑐᔾᔨᔪᑦ ᐃᓚᐅᔪᑦ [ᑐᓂᓗᒋᑦ ᐅᓪᓗᒥ ᐅᓂᒃᑳᓄᑦ ᓇᐃᓈᕈᑏᑦ ᐃᓘᓐᓇᖏᓂᒃ ᐃᓚᐅᔪᓂᒃ, ᑲᑐᔾᔭᓂᒃ ᐱᓕᓇᐊᓂᒃ, ᐊᒻᒪᓗ ᐱᕐᑲᑎᑏᓐᓂᕐᒧᑦ ᐊᐅᓚᓂᐅᔪᓂᒃ ᐊᓚᒃᑲᕐᑐᓂᒃ ᑕᒫᓂ ᐊᒡᕋᒍᒥ. ᓇᐃᓈᕈᑎᑦ ᑐᓴᕐᕋᑦ ᐱ54ᔾᔪᑎᕐᑲᕐᑐᑦ ᐃᓘᓐᓇᖏᓐᓂᒃ ᐱᕈᕐᓴᐃᓂᕐᒧᑦ ᐊᐅᓚᓂᐅᔪᓂᒃ. ᑮᓇᐅᔭᓄᑦ ᐅᓂᒃᑳᑦ ᐃᓘᓐᓇᖏᓐᓂᒃ ᐃᓚᐅᔪᓂᒃ ᐱᕈᕐᓴᐃᓂᕐᒧᑦ ᐱᑕᖃᓇᐊᓖᑦ. ᐊᑏ ᖃᐅᔨᒪᒋᕐᓯ ᐃᒫᒃ ᐊᔾᔨᐅᖏᑦᑐᑦ ᐊᓚᒃᑲᕐᑐᑦ ᐱᑕᖃᕈᑕᐅᑐᐃᓐᓇᓇᐊᖃᕐᒪᑕ ᐆᒪᔪᓕᓇᔨᔪᔪᐊᑦ ᑐᕐᓯᕋᕐᓗᑎᒃ ᑮᓇᐅᔭᓂᒃ ᑐᓴᕐᕋᓂ ᐱᓕᓇᒡᕕᒃᒥ, ᑲᒪᒋᔭᓂ, ᐊᒻᒪᓗ ᐱᑕᖃᕐᑎᑕᓂ ᐅᖓᑖᓄᑦ ᐊᖏᓂᖓᑕ ᐅᖃᐅᑕᐅᔪᑦ ᐱᑕᖃᓇᐊᓖᑦ.

[11] ᖃᓄᑐᐃᓐᓇᖅ ᐊᒻᒪᓗ ᐸᐃᑉᐹᓕᕆᓂᕐᒧᑦ ᑮᓇᐅᔭᐃᔭᕈᑏᑦ ᐃᓚᖃᕐᑐᑦ ᐃᓘᓐᓇᖏᓐᓂᒃ ᑮᓇᐅᔭᐃᔭᕈᑎᓂᒃ ᐊᑭᓕᕐᑕᖏᓐᓂᒃ ᑎᒥᐅᔪᑦ ᐊᒻᒪᓗ ᑕᒡᕙᓂ ᐃᓚᐅᔪᑦ. ᖃᓄᑐᐃᓐᓇᖅ ᐊᒻᒪᓗ ᐸᐃᑉᐹᓕᕆᓂᕐᒧᑦ ᑮᓇᐅᔭᐃᔭᕈᑏᑦ ᐃᓚᖃᕐᑐᑦ "ᐱᑕᖃᕐᑐᓂᒃ ᑐᓂᔭᓂᒃ ᑮᓇᐅᔭᐃᕈᑎᓂᒃ". ᐊᒡᒍᕐᓯᒪᓂᖏᑦ ᑎᑎᕋᕐᑕᐅᒪᔪᑦ ᓇᓗᓇᐃᔭᐅᑎᓂ ᐊᓪᓕᕐᓂ ᐱᑕᖃᓇᐊᓖᑦ. ᐊᑏ ᑐᓴᕐᑎᕐᓯᕐᓯ ᐆᒪᔪᓕᓇᔨᔪᔪᐊᓂᒃ ᐱᑕᖃᕐᐸᑦ ᐊᓯᖏᓐᓂᒃ ᐊᐱᖅᑯᑎᓂᒃ.

ᓈᓴᐅᑎᓕᕐᑕᐅᒪᔪᑦ ᐊᐅᓚᑦᓯᒍᓐᓇᕐᓂᒧᑦ ᒪᓕᒐᑦ:

- ᑐᓂᓗᒋᑦ ᐋᕿᓱᕐᓯᒪᓂᖏᓐᓄᑦ ᓇᓗᓇᐃᔭᐅᑏᑦ ᐃᓘᓐᓇᖏᓐᓂ ᐊᒡᒍᕐᓯᒪᔪᓂ, ᐃᓚᐅᔪᓂ, ᑲᑐᔾᔭᓂ ᑲᒪᒋᔭᓂ ᐊᒻᒪᓗ ᐱᕐᑲᑎᒋᔭᐅᔪᓂ ᐱᒐᓱᐊᕐᑐᒧᑦ ᐃᓚᐅᓗᑎᒃ ᒪᓕᒐᕐᑎᒍᑦ ᐋᕿᓱᕐᓯᒪᓂᖏᑦ ᐊᒻᒪᓗ ᓇᒦᓐᓂᖏᑦ ᐱᓕᕆᒐᕐᐃᐅᔫᑉ ᐊᑦᓚᑦᑕᐅᒪᓂᖏᑕ [7.2.1a]
- ᑐᓂᓗᒋᑦ ᓇᓗᓇᐃᔭᐅᑏᑦ ᑲᒻᐸᓂᐅᔪᑦ/ᑎᒥᐅᔪᑦ ᐃᓚᐅᓗᑎᒃ ᓇᒻᒥᓂᕐᑲᕈᑏᑦ (ᐃᓚᐅᓗᑎᒃ ᐳᕐᓴᓐᑎᖏᑦ ᓇᒻᒥᓂᕐᑲᕈᑏᑦ ᐊᔾᔨᒌᙱᑦᑐᑦ ᓇᒻᒥᓂᓖᑦ) ᐊᒻᒪᓗ ᐊᐅᓚᑦᓯᓂᕐᒧᑦ ᐋᕿᓱᕐᓯᒪᔪᑦ, ᐊᒻᒪᓗ ᓇᓗᓇᐃᕐᓗᒋᑦ ᒪᓕᒐᕐᑎᒍᑦ ᐃᓚᒌᓐᓂᖏᑦ ᒪᑯᐊ ᐱᒐᓱᐊᕐᑐᑦ ᑲᑐᔾᔨᔪᑦ ᐊᒻᒪᓗ ᐊᐅᓚᑦᓯᓂᕐᒧᑦ ᑎᒥᐅᔪᑦ (ᐊᔾᔨᒌᙱᑉᐸᑕ) [7.2.1a]
- ᑐᓂᓗᒋᑦ ᐊᔾᔨᖏᑦ ᐃᓕᑦᓯᓐᓂ ᓇᒻᒥᓂᕐᑲᕐᑲᑕᐅᔪᓄᑦ ᐊᖏᕈᑏᑦ [7.2.1a]
- ᑐᓂᓗᒋᑦ ᐊᔾᔨᖏᑦ ᑲᒻᐸᓂᐅᔪᑦ/ᑲᑐᔾᔨᔪᑦ ᐃᓗᐊᓂ ᐊᐅᓚᑦᓯᒍᓐᓇᓂᕐᒧᑦ ᐊᐅᓚᑦᓯᒍᑏᑦ/ᒪᓕᒐᕋᓛᑦ, ᐊᒻᒪᓗ ᑲᑎᒪᔨᑦ ᐊᑕᓂᖏᑦ ᖃᐅᔨᒋᐊᕐᕕᖕᒋᑦ [7.2.1b]
- ᑐᓂᓗᒋᑦ ᓇᓗᓇᙱᒍᑏᑦ ᑲᒻᐸᓂᓯ/ᑎᒥᕐᑯᑎᓯ ᑲᒪᓯᒪᒻᒪᖕᒐᑕ ᐊᒻᒪᓗ ᐊᐅᓚᑦᓯᓗᑎᒃ ᑲᒪᒍᓐᓇᕐᓂᕐᒥᒃ ᐋᕿᓱᕐᓗᒋᑦ/ᐊᐅᓚᓗᒋᑦ ᑲᔪᓯᓂᕐᑲᑦᓯᐊᕐᑐᒥᒃ ᐃᕐᑲᓗᓐᓂᐊᕐᑏᑦ. ᐃᓚᐅᓗᑎᒃ CVs ᐅᑯᓄᖓ 5 ᐊᑐᓗᐊᕐᑐᑦ ᐃᖅᑲᓇᐃᔭᕐᑏᑦ [7.2.1c]
- ᑐᓂᓗᒋᑦ ᓇᐃᓈᕈᑏᑦ ᒫᓐᓇᕈᓗᒃ ᑲᑎᒪᔨᑦ ᑲᑎᒪᓂᖏᓐᓄᑦ ᐃᓚᐅᓗᑎᒃ ᐅᑦᓗᖏᑦ, ᓇᒦᓐᓂᖏᑦ, ᐊᒻᒪᓗ ᑎᑎᕋᓯᒪᔪᑦ ᐅᐸᑦᑐᒥᓃᑦ ᐃᓘᓐᓇᑎᒃ ᑲᑎᒪᔨᑦ ᑲᑎᒪᓂᖏᓐᓄᑦ ᐊᑐᕐᑕᑦ ᐃᓗᐊᓂ ᐊᓂᒍᕐᑐᑦ 12 ᑕᖅᑮᑦ [7.2.2a]
- ᑐᓂᓗᒋᑦ ᐊᔾᔨᖏᑦ ᑲᑎᒪᓂᕐᒥ ᑲᑎᒪᔾᔪᑎᒥᓃᑦ ᑭᖑᓪᓕᕐᐸᒥᒃ ᑲᑎᒪᔨᑦ ᑲᑎᒪᓂᖏᓐᓂ [7.2.2b]
- ᑐᓂᓗᒋᑦ ᑎᑎᕋᓯᒪᔪᑦ ᐱᒐᓱᐊᕐᑐᑦ ᑲᒻᐸᓂᐅᔪᑦ/ᑲᑐᔾᔨᔪᑦ ᑲᑎᒪᔨᖏᑦ ᐊᒻᒪᓗ ᑎᑎᕋᓯᒪᔪᑦ ᐊᑐᓗᐊᕐᑐᑦ ᐃᖅᑲᓇᐃᔭᕐᑏᑦ, ᐃᓚᐅᓗᑎᒃ ᑳᖅᑐᕋᒃᑯᑦ ᐃᖅᑲᓇᐃᔭᕐᑏᑦ ᐃᓚᖅᑭᕐᓗᒋᑦ ᑖᒃᑯᐊ ᐊᑕᕕᖏᓐᓂᒃ ᐊᒻᒪᔫᓐᓃᑦ ᑲᒻᐸᓂᐅᔪᒥ ᐃᓂᖏᓐᓂᒃ [7.2.2c]
- ᑐᓂᓗᒋᑦ ᐊᑐᕐᑐᑦ ᑐᓴᕋᕐᓴᑦ ᐊᓚᒃᑲᕐᓗᒍ ᐊᑐᕐᑕᐅᓂᖏᑦ ᐊᒃᕋᒍᓕᒫᑦ ᐊᒃᕋᒍᓕᒫᕐᓯᐅᑏᑦ ᑲᑎᒪᕕᔾᔪᐊᕐᓃᑦ ᓇᒻᒥᓂᕐᑲᕐᑲᑕᐅᔪᓄᑦ (ᐅᑦᓗᖏᑦ, ᓇᒦᓐᓂᖓ, ᑲᑎᒪᔾᔪᑎᒥᓃᑦ) ᐊᓂᒍᕐᑐᓂ 5 ᐊᒃᕋᒍᓂ [7.2.3a]
- ᑐᓂᓗᒋᑦ ᖃᓄᐃᓕᖓᓂᖏᑦ ᓇᒻᒥᓂᕐᑲᕐᑲᑕᐅᔪᑦ ᐊᒻᒪᓘᓐᓃᑦ ᐃᓚᐅᔪᑦ ᐅᓂᒃᑳᕐᑐᑎᒃ ᐋᕿᑦᓯᒪᓂᖏᑦ ᐃᓚᐅᓗᑎᒃ ᑲᒪᕐᑲᑕᐅᓗᓂ ᑲᒪᔾᔪᑏᑦ, ᖃᓄᐃᓕᖓᓂᖓ ᐃᕐᑲᓗᓐᓂᐊᕐᓗᓂ ᐊᐅᓚᓂᐅᔪᑦ, ᓇᐃᓪᓕᑎᕐᓯᒪᔪᑦ ᑮᓇᐅᔭᓄᑦ ᐅᓂᒃᑳᑦ ᑐᓂᔭᑦ ᓇᒻᒥᓂᕐᑲᕐᑲᑕᐅᔪᓄᑦ, ᐊᒻᒪᓗ ᐊᔾᔨᖏᑦ ᐱᓕᕆᒐᒃᒧᑦ ᐸᕐᓇᒍᑏᑦ ᓇᕐᓯᐅᔭᕐᑐᑦ ᐱᖃᕐᑲᑕᐅᔪᓄᑦ [7.2.3b]
- ᑐᓂᓗᒋᑦ ᓄᓇᓕᓐᓄᑦ ᐃᑲᔪᕈᑎᓄᑦ ᐸᕐᓇᒍᑏᑦ ᓇᓗᓇᐃᕐᓯᔪᑦ ᐃᑲᔪᕈᑎᓂᒃ ᐊᒻᒪᓗ ᓇᓗᓇᐃᕐᓗᒋᑦ ᖃᓄᖅ ᐃᑲᔪᕈᑏᑦ ᑐᓂᔭᑦ ᓇᒻᒥᓂᕐᑲᕐᑲᑕᐅᔪᓄᑦ. ᐃᓚᐅᓗᑎᒃ ᓇᐃᓈᕈᑏᑦ ᐃᓱᒪᒋᔭᓄᑦ ᑮᓇᐅᔭᕐᒍᑎᓄᑦ ᐊᒥᖅᑲᕈᑎᓄᑦ ᐊᒻᒪᓘᓐᓃᑦ ᐊᑭᓕᕐᑕᐅᒍᑏᑦ ᐋᕿᓱᕐᓯᒪᓂᖏᓐᓄᑦ [7.2.4a]
- ᐊᓚᒃᑲᕐᓗᒍ ᖃᓄᖅ ᓇᒻᒥᓂᕐᑲᕐᑲᑕᐅᔪᑦ ᐃᑲᔪᕈᑎᖏᑦ ᐊᑦᑐᐃᒻᒪᖕᒐᑕ ᐊᖏᔪᒥᒃ ᐃᓱᒪᓕᐅᕈᑎᓂᒃ ᐊᕿᑦᑕᓂᒃ ᑲᒻᐸᓂᐅᔪᓄᑦ ᑐᓂᓗᒋᑦ 3 ᐆᕐᑐᕈᑏᑦ ᐊᓂᒍᕐᑐᓂ 5 ᐊᒃᕋᒍᓂᓐ [7.2.4b]
- ᐊᓚᒃᑲᕐᓗᒋᑦ ᓄᓇᓖᑦ, ᓇᒻᒥᓂᕐᑲᕐᑲᑕᐅᔪᑦ, ᑲᑎᒪᔨᑦ ᑲᒪᕐᑲᑕᐅᓂᖏᑦ ᐱᓕᕆᒐᒃᒥ ᐊᒻᒪᓘᓐᓃᑦ ᐊᐅᓚᓂᖏᓐᓄᑦ ᐃᓱᒪᓕᐅᕈᑎᓂ ᐋᕿᑦᑕᖏᓐᓂ ᐃᕐᑲᓗᓐᓂᐊᕐᑏᑦ, ᐊᒻᒪᓗ ᖃᓄᖅ ᐃᑲᔪᕈᑏᑦ ᖃᐅᔨᔭᐅᕙᒪᖕᒐᑕ [7.2.4c]
- ᐊᓚᒃᑲᕐᓗᖏᑦ ᓄᑎᕐᑕᑦ ᐊᓯᖏᓄᑦ ᑲᑐᔾᔨᔪᓄᑦ (ᐱᑕᖃᕐᐸᑦ ᓄᑎᕐᑕᓂᒃ), ᑲᑐᔾᔨᖃᑎᒌᑦ, ᐅᕙᓘᓐᓃᑦ ᐊᓯᖏᑦ ᐃᓚᐅᔪᑦ ᑲᑐᔾᔨᖃᑎᒌᓂ, ᐃᑲᔪᑎᒋᓗᒋᑦ ᐊᓯᖏᑦ ᓄᓇᖃᖅᑳᕐᓂᑯᑦ ᑎᒥᕐᑯᑎᖏᑦ/ᐱᓕᕆᒐᖏᑦ, ᐱᑕᖃᕐᑎᑕᐅᓂᖓ ᐅᒥᐊᕐᔪᐊᑉ ᐊᐅᓚᓂᖓᓄᑦ ᐅᓂᒃᑳᑦ [7.2.5a]
- ᐊᓚᒃᑲᕐᓗᒋᑦ ᐱᓕᕆᒐᓯ ᒪᓕᓐᓂᖏᑦ ᑕᒡᕙᓂ ᐱᓕᕆᒐᒃᒧᑦ ᐸᕐᓇᒍᑎᓂ ᑐᕋᕐᑕᐅᔪᓂᒃ ᐊᒻᒪᓗ ᑐᕋᒐᐅᔪᓂᒃ [7.2.6a]
- ᑐᓂᓗᒋᑦ ᓇᓗᓇᙱᒍᑏᑦ ᐃᒫᒃ ᐱᒐᓱᐊᕐᑐᑦ ᐃᓚᖓᒍᑦ ᐅᕝᕙᓘᓐᓃᑦ ᐃᓘᓐᓇᖓᒍᑦ ᐃᓄᓐᓄᑦ–ᓇᒻᒥᓂᕆᐅᒻᒪᖕᒐᑦ. ᑐᓂᓗᒋᑦ ᑎᑎᕋᓯᒪᔪᑦ ᐃᓘᓐᓇᑎᒃ ᓇᒻᒥᓂᓖᑦ ᐊᒻᒪᒧᓗ ᐃᓚᐅᓗᑎᒃ ᐳᕐᓴᓐᑎᖏᑦ ᓇᒻᒥᓂᕐᑲᕈᑎᖏᑕ ᐊᕕᑦᑐᕐᓯᒪᔪᓂ ᐆᒪᔪᓕᕆᔨᑦ, ᐊᖑᓇᓱᒃᑐᓕᕆᔨᑦ, ᓄᓇᓖᑦ, ᐊᒻᒪᓗ ᐊᓯᖏᑦ ᓇᒻᒥᓂᕐᑲᕐᑐᑦ [7.3.2, 7.4.1a]
- ᑐᓂᓗᒋᑦ ᐃᓄᐃᑦ ᑎᒥᕐᑯᑎᖏᓐᓄᑦ ᐊᑦᓚᑦᑕᐅᒪᒐᒃᒥ ᐊᑦᓚᑦᑕᐅᒪᒍᑏᑦ ᐊᑐᕐᐸᑕ [7.4.1b]

ᐊᑐᕐᑕᐅᒍᓐᓇᕐᑐᖅ ᐊᐅᓚᑦᓯᒍᓐᓇᕐᓂᒧᑦ ᒪᓕᒐᖅ: (ᐱᑕᖃᕆᐊᑐᙱᑦᑐᖅ)

- ᐊᓯᖏᑦ ᐱᓕᕆᒐᒃᒥ ᑐᓴᕋᕐᓴᑦ ᐱᒐᓱᐊᕐᑑᑉ ᐃᓱᒪᒋᔭᖏᑦ ᐃᑲᔪᕋᔭᕆᐊᖏᑦ ᕿᒥᒐᕈᓗᓂ ᐱᒐᓱᐊᕈᑏᑦ; [500 ᐅᖃᐅᔫᑦ ᐊᒥᓲᓂᕐᐹᑦ ᓈᓴᐅᑎᓕᕐᑕᐅᒍᓐᓇᖏᑦᑐᑦ, ᑭᓯᐊᓂ ᐊᑐᕐᑕᐅᒍᓐᓇᕐᑐᑦ ᐃᑲᔪᕐᓗᓂ ᓈᓴᐅᑎᓕᕐᓱᐃᓂᕐᒥᒃ.]

5.6 ᐃᖅᑲᓇᐃᔭᕐᑎᕐᓯᓂᕐᒧᑦ ᐸᕐᓇᒍᑏᑦ:

ᓇᓗᓇᐃᔭᕐᓗᒋᑦ ᑐᕌᕐᑐᑦ ᐊᒻᒪᓗ ᑐᕌᙱᑦᑐᑦ ᐃᖅᑲᓇᐃᔭᕐᑎᕐᓯᓂᕐᒧᑦ ᐃᑲᔪᕈᑏᑦ ᐊᓚᒃᑲᕐᑐᑦ ᑐᓂᐅᕐᑲᒐᕐᓂᒃ ᓄᓇᕗᑦᒥᐅᓄᑦ ᐊᒻᒪᓗ ᐱᓗᐊᕐᑐᒥᒃ ᐃᓄᓐᓂᒃ. ᓇᓗᓇᐃᔭᕐᓗᒋᑦ ᐸᕐᓇᒍᑏᑦ ᐊᒻᒪᓗ ᐱᓕᕆᐊᖑᒋᐊᓖᑦ ᐊᒥᓱᕈᕆᐊᕐᓗᒋᑦ ᐃᖅᑲᓇᐃᔭᕐᑎᓄᑦ ᐃᑲᔪᕈᑏᑦ ᐃᓄᓐᓄᑦ ᐊᒻᒪᓗ ᓄᓇᕗᑦᒥᐅᓄᑦ ᐊᑯᓂᐅᔪᒥᒃ. ᓇᓗᓇᐃᔭᕐᓗᒋᑦ ᐸᕐᓇᒍᑏᑦ ᐱᕙᓪᓕᐊᑎᕐᓯᕐᓂᕐᒧᑦ/ᐊᑐᓕᕐᑎᕐᓯᓂᕐᒧᑦ ᐃᓄᓐᓄᑦ ᓈᒻᒪᑦᑐᓂᒃ ᐱᓕᕆᔾᕕᐅᔪᓂᒃ, ᐊᒥᓱᕈᕆᐊᕐᓗᒋᑦ ᐃᓄᓐᓂᒃ ᕿᓂᕐᓃᑦ ᐊᒻᒪᓗ ᐱᓯᒪᓃᑦ.

ᓈᓴᐅᑎᓕᕐᑕᐅᒍᓐᓇᕐᑐᓄᑦ ᒪᓕᒐᑦ ᐃᖅᑲᓇᐃᔭᕐᑎᕐᓯᓂᕐᒧᑦ:

- ᒫᓐᓇ ᐃᖅᑲᓇᐃᔭᕐᑐᑦ ᐃᓄᐃᑦ ᐊᒻᒪᓗ ᓄᓇᕗᑦᒥᐅᑦ, ᐊᑐᕐᓗᒋᑦ ᓇᓗᓇᐃᔭᐅᑏᑦ ᐅᕙᓂ ᐅᐃᒍᖓ D [7.3.1a,b]
- ᐊᓚᒃᑲᕐᓗᒋᑦ ᐱᐅᓯᒋᐊᕈᑏᑦ ᐃᓄᐃᑦ ᐊᒻᒪᓗ ᓄᓇᕗᑦᒥᐅᑦ ᐃᖅᑲᓇᐃᔭᕐᑏᑦ ᖃᓄᐊᓪᓗᐊᕐᓂᖕᒋᓐᓄᑦ [7.3.1c]
- ᑐᓂᓗᒋᑦ ᐸᕐᓇᒍᑏᑦ ᐱᐅᓯᒋᐊᕐᑐᒋᑦ ᐃᓄᐃᑦ ᐊᒻᒪᓗ ᓄᓇᕗᑦᒥᐅᑦ ᐃᖅᑲᓇᐃᔭᕐᑏᑦ ᖃᓄᐃᓪᓗᐊᕐᓂᖕᒋᑕ, ᐅᖃᐅᓯᓇᓗᒋᑦ ᐱᐅᓯᒋᐊᕈᑏᑦ ᐃᓄᐃᑦ ᒪᐅᖓ ᖁᒡᕙᓯᓐᓂᕐᓴᑦ ᐊᐅᓚᑦᓯᔾᔨᑦ ᐃᓂᖕᒋᑦ, ᐊᒻᒪᓗ ᖃᓄᖅ ᐱᔭᕇᕐᓯᒪᒻᒪᖕᒑᑦᓯ/ᐱᔭᕇᕐᓯᒪᖕᒋᒻᒪᖕᒑᑦᓯ ᓯᕗᓪᓕᕐᒥᒃ ᐃᖅᑲᓇᐃᔭᕐᑎᓄᑦ ᑐᕌᕐᑕᓂᒃ [7.3.1d]

5.7 ᐱᕈᖅᐃᓂᕐᒧᑦ ᐊᒻᒪᓗ ᑮᓇᐅᔭᓄᑦ ᐸᕐᓇᒍᑏᑦ:

ᓇᐃᓈᕐᓗᒋᑦ ᐱᕈᖅᐃᓂᕐᒧᑦ ᐸᕐᓇᒍᑏᑦ ᐊᒻᒪᓗ ᑲᒪᒋᒋᐊᓖᑦ ᐋᕿᑦᑕᑦ ᐊᓂᒍᕐᑐᓂ 5 ᐊᒃᑦᒍᓂ ᐊᖏᓪᓕᒋᐊᕐᑐᒋᑦ ᐃᑲᔪᕈᑏᑦ ᓄᓇᕗᑦᒥᐅᓄᑦ. ᑐᓂᓗᒋᑦ ᐸᕐᓇᒍᑏᑦ ᐱᕈᖅᐃᓂᕐᒧᑦ ᐊᒻᒪᓗ ᐃᑲᔪᕈᑎᓄᑦ ᐅᑎᕐᑐᓄᑦ ᓇᒻᒥᓂᖅᑲᖅᑕᐅᔪᓄᑦ ᐊᒻᒪᓗ ᓄᓇᓕᓐᓄᑦ ᐊᒃᑭᕐᑐᓂ 5 ᐊᒃᑦᒍᓂ. (ᖃᐅᔨᒪᒋᐊᓕᒃ ᑖᓐᓇ ᐃᓚᖃᕐᒪᖔᑦ ᐱᓕᕆᔾᕕᒃᒧᑦ ᐸᕐᓇᒍᒻᒥᒃ B5.3, ᐅᖃᐅᑕᐅᔪᒥᒃ ᓇᒥ ᐅᑯᐊ ᑐᓴᕐᕋᕐᑦ ᓇᓂᔭᕐᓴᐅᒻᒪᖔᑕ, ᓇᓗᓇᐃᕐᓗᒍ ᒪᐸᐱᕐᑐᒐᐅᑉ ᓈᓴᐅᑎᖕᒋᑦ)

ᓈᓴᐅᑎᓕᕐᑕᐅᒍᓐᓇᕐᑐᑦ ᐱᕈᖅᐃᓂᕐᒧᑦ ᐊᒻᒪᓗ ᑮᓇᐅᔭᓄᑦ ᐅᓂᒃᑳᑦ:

- ᐊᓚᒃᑲᕐᓗᒋᑦ ᑮᓇᐅᔭᕐᑖᑦ ᐊᒻᒪᓗ ᑮᓇᐅᔭᔭᒍᓐᓇᕐᓂᖕᒋᑦ ᐃᖅᑲᓐᓂᐊᕐᑏᑦ, ᐃᓚᐅᓗᑎᒃ EBIDTA [7.3.3a]
- ᑐᓂᓗᒋᑦ ᐸᕐᓇᒍᑏᑦ ᑖᒃᑯᐊ ᐃᖅᑲᓐᓂᐊᕐᑏᑦ ᑮᓇᐅᔭᔭᒍᓐᓇᐃᓇᕐᑎᓪᓗᒋᑦ, ᐅᕝᕙᓘᓐᓃᑦ ᑐᓂᓗᒋᑦ ᐸᕐᓇᒍᑏᑦ ᐃᖅᑲᓐᓂᐊᕐᑏᑦ ᑮᓇᐅᔭᔭᒍᓐᓇᕐᑎᒐᓱᐊᕐᓗᒋᑦ [7l3.3b]
- ᑐᓂᓗᒋᑦ ᑎᑎᕋᕐᓯᒪᔪᑦ ᐃᓘᓐᓇᑎᒃ ᐃᖅᑲᓐᓂᐊᕐᓂᕐᒧᑦ ᐊᑕᔪᑦ ᐱᕐᑯᑏᑦ ᐊᒻᒪᓗ ᓇᓗᓇᐃᕐᓗᒋᑦ ᐳᕐᓴᓐᑎᖕᒋᑦ ᐃᓄᐃᑦ ᓇᒻᒥᓂᖅᑲᕐᓂᖕᒋᑕ ᐊᒻᒪᓗ ᓇᒦᓐᓂᖕᒋᑦ ᐊᑐᓂᑦ ᐱᕐᑯᐊᑏᑦ [7.4.2a]
- ᓇᓗᓇᐃᕐᓗᒋᑦ ᐱᐅᓯᒋᐊᕈᑏᑦ ᐃᓄᐃᑦ ᐅᒥᐊᕐᔪᐊᒥᒃ ᓇᒻᒥᓂᖅᑲᕐᓂᖕᒋᓐᓄᑦ ᑕᐃᒪᙱᖓ ᑭᖑᓪᓕᕐᐹᒥᒃ ᑐᓂᐅᖅᑲᒐᐃᑦ ᐅᑎᕐᑕᕐᓂᖕᒋᓐᓂᒃ [7.4.2b]
- ᓇᓗᓇᐃᕐᓗᒋᑦ ᐊᖏᓪᓕᒋᐊᕈᑏᑦ ᐊᑭᑐᔫᑎᓄᑦ ᐱᕐᑯᑎᓄᑦ ᒫᓃᑦᑐᑦ ᓄᓇᕗᑦᒥ ᑕᐃᒪᙱᑦ ᑭᖑᓪᓕᕐᐹᒥᒃ ᑐᓂᐅᖅᑲᒐᐃᑦ ᐅᑎᕐᑕᕐᓂᖕᒋᓐᓂᒃ [7.4.2c]
- ᐊᓚᒃᑲᕐᓗᒋᑦ ᑮᓇᐅᔭᑦ ᐊᒻᒪᓗ ᑮᓇᐅᔭᑦ–ᐊᔾᔨᖕᒋᑦ ᐅᑎᕐᑐᑦ ᓇᒻᒥᓂᖅᑲᖅᑕᐅᔪᓄᑦ ᐊᒻᒪᓘᓐᓃᑦ ᓇᒻᒥᓂᓕᓐᓄᑦ ᑲᑎᕐᑐᒋᑦ ᑮᓇᐅᔭᑦ ᐊᒻᒪᓗ % ᐅᕝᕙᓘᓐᓃᑦ ᑮᓇᐅᔭᔭᒍᑏᑦ, ᐊᒻᒪᓗ ᑐᓂᓗᒋᑦ ᓇᓗᓇᙱᒍᑏᑦ ᑖᒃᑯᐊ ᐅᑎᕐᑐᑦ ᑐᓯᕋᕐᑕᐅᓐᓂᓇᐊᖕᒋᑦ ᓇᒻᒥᓂᖅᑲᖅᑕᐅᔪᓄᑦ ᐊᒻᒪᓘᓐᓃᑦ ᓇᒻᒥᓂᓕᓐᓄᑦ [7.5.1a]
- ᑐᓂᓗᒋᑦ ᑎᑎᖅᑲᑦ ᐱᕐᓯᐊᓇᐊᖕᒋᑕ ᐅᕝᕙᖓᑦ ᒪᓕᒐᕐᑎᒍᑦ ᐊᓪᓚᑦᑕᐅᒪᖔᑦ ᐊᑐᓂᑦ ᐊᖑᓇᓱᒃᑐᓕᓇᔾᔨᑦ/ᓇᒻᒥᓂᖅᑲᖅᑕᐅᔪᑦ ᑭᖑᒐᐅᕕᖕᒋᑦ ᐃᖅᑲᓐᓂᐊᕐᑎᑦ [7.5.1b]
- ᓇᓗᓇᐃᕐᓗᒋᑦ ᐃᓘᓐᓇᑎᒃ ᑮᓇᐅᔭᐅᙱᑦᑐᑦ ᐊᓚᒃᑲᕐᑐᑦ ᑮᓇᐅᔭᔭᒍᑎᓂᒃ ᐃᑲᔪᕈᑎᓄᑦ ᓄᓇᓕᓐᓄᑦ/ᓇᒻᒥᓂᖅᑲᖅᑕᐅᔪᓄᑦ ᐊᓚᒃᑲᕐᑐᑦ ᑮᓇᐅᔭᔭᒍᑎᓂᒃ, ᐊᒻᒪᓗ ᑐᓂᓗᒋᑦ ᐊᑎᖕᒋᑦ, ᑲᒪᒋᔭᖕᒋᑦ, ᐊᒻᒪᓗ ᑮᓇᐅᔭᑎᒍᑦ ᐃᑲᔪᕈᑎᖕᒋᑦ ᐃᓘᓐᓇᑎᒃ ᐊᓯᖕᒋᑦ ᐃᑲᔪᕐᑐᑦ (ᐱᑕᖃᕐᐸᑦ). ᐃᓚᐅᓗᑎᒃ ᑐᓯᕋᕐᑕᖕᒋᑦ ᓄᓇᓖᑦ ᐃᐸᐱᒋᓗᒍ ᑖᒃᑯᐊ ᑐᓯᕋᕐᑕᑦ ᐅᕝᕙᖕᒑᕐᓯᒪᖔᑕ ᓄᓇᓕᒻᒥᒃ [7.5.2a]
- ᑐᑭᓯᓇᕐᑐᒥᒃ ᓇᓗᓇᐃᕐᓗᒋᑦ ᐱᓕᕆᐊᑎᑦ ᖁᒡᕙᓇᐊᕐᑐᒋᑦ ᑮᓇᐅᔭᑦ ᐃᑲᔪᕈᑏᑦ ᐃᒪᕐᒥᐅᑕᕐᓂᐊᒐᕐᓄᑦ ᐊᒻᒪᓗ ᓄᓇᓕᓐᓂ ᑮᓇᐅᔭᔭᕐᓴᒍᑏᑦ ᐱᕙᓪᓕᐊᓂᖕᒋᓐᓄᑦ [7.5.3a]
- ᓇᓗᓇᐃᕐᓗᒋᑦ ᐃᒡᕕᑦ ᓇᒻᒥᓂᖅ ᑮᓇᐅᔭᑎᒍᑦ ᐃᑲᔪᕈᑎᑎᑦ (ᑮᓇᐅᔭᐅᓗᒋᑦ) ᐊᒻᒪᓗ ᐊᑭᓪᓗᐊᖕᒋᑎᒍᑦ ᐃᑲᔪᕈᑏᑦ ᖁᒡᕙᓇᐊᕐᑐᒋᑦ ᐊᐅᓚᑕᐅᔪᑦ [7.5.3b]
- ᓇᓗᓇᐃᔭᕐᓯᒪᔪᑦ ᐱᕈᖅᐃᒍᑏᑦ ᐃᒪᕐᒥᐅᑕᕐᓂᐊᒐᕐᓂᒃ ᐱᕈᕐᑐᓂᒃ, ᐊᒻᒪᓗ ᐃᑲᔪᕈᑏᑦ ᓄᓇᕗᑦᒧᑦ ᐊᓚᒃᑲᕐᓗᑎᒃ ᑖᒃᑯᓇᖕᒐᑦ ᐱᕈ56ᓴᐃᒍᑎᓂᒃ. [7.5.4a]

ᐅᐃᒍᖓ C ᐅᑯᐊ ᓄᓇᕗᕐᒥ ᐆᒪᔪᓕᕆᔨᕐᔪᐊᑦ ᑲᑎᒪᔨᖏᑕ ᑐᓂᐅᖃᐃᓂᕐᒧᑦ ᐊᑐᐊᒐᖏᑦ ᒪᑯᓂᖓ ᑮᓇᐅᔾᔭᕐᓗᓂ ᑕᕆᐅᕐᒥᒃ ᐃᒪᕐᒥᐅᑕᕐᓂᐊᒐᐃᑦ: ᐊᒃᕋᒍᒧᑦ ᐅᓂᒃᑳᑦ ᑐᓴᕋᕐᓴᑦ ᐊᒻᒪᓗ ᑎᓕᓯᒍᑏᑦ

1. ᖃᓄᐃᓱᒪᓂᖓ

ᐃᑉᐱᒍᓱᒐᓱᐊᕐᓗᓂ ᐱᔭᕐᓴᑦ ᑐᓂᔭᐅᒪᔪᑦ ᐊᑖᒍᒃ ᐅᑯᐊ ᐊᑐᐊᒐᐃᑦ ᓈᒻᒪᑦᑐᒥᒃ ᐊᐅᓚᑕᐅᒐᓗᐊᕐᒪᖔᑕ, ᐊᒃᕋᒍᒧᑦ ᐅᓂᒃᑳᑦ ᑐᓂᔭᐅᕆᐊᓖᑦ ᐊᒃᕋᒍᑕᒫᑦ ᒫᓂᐅᖕᒋᑦᑐᖅ ᓯᕗᑦᓕᕐᔪᖅ ᐊᒃᕋᒍ ᑐᓂᐅᖃᒐᐃᑦ ᐅᑎᕐᑕᕐᓂᖏᓐᓄᑦ. *ᐊᒃᕋᒍᒧᑦ ᐅᓂᒃᑳᑦ* ᐱᒋᐊᓕᖏᑦ ᐆᒪᔪᓕᕆᔨᕐᔪᐊᑦ ᐃᓗᐊᓂ 6 ᐱᓇᓱᐊᕈᓐᑦ ᐅᑯᐊ ᐆᒪᔪᓕᕆᔨᕐᔪᐊᑦ ᑐᓯᕋᐅᑎᖏᑦ *ᐊᒃᕋᒍᒧᑦ ᐅᓂᒃᑳᓂᒃ.* ᖃᕋᓴᐅᔭᒃᑯᑦ ᐊᔾᔨᖏᑦ ᑭᒃᑯᑐᐃᓐᓇᕐᓄᑦ ᑕᑯᔭᕐᓴᑦ ᓇᐃᓈᕈᑏᑦ ᐊᑐᓂᑦ *ᐊᒃᕋᒍᒧᑦ ᐅᓂᒃᑳᓂ* ᓇᕐᓯᐅᔭᐅᕆᐊᓖᑦ ᐆᒪᔪᓕᕆᔨᕐᔪᐊᓄᑦ (ᐃᓕᔭᐅᓂᐊᕐᒪᑕ ᐅᕗᖓ ᐆᒪᔪᓕᕆᔨᕐᔪᐊᑦ ᖃᕋᓴᐅᔭᒃᑯᑦ ᐊᓚᒃᑲᐅᒪᒐᖓᑦ) ᑎᑭᖕᒋᓐᓂᖓᓂ ᔪᓚᐃ 31.

ᐱᔭᕇᕐᓯᒪᖕᒋᑦᑐᑦ ᐅᓂᒃᑳᑦ ᐅᕙᓂ ᐊᒃᕋᒍᒧᑦ ᐅᓂᒃᑳᑦ, ᐅᕝᕙᓘᓐᓃᑦ ᓈᒻᒪᖕᒋᑦᑐᑦ ᐱᕙᓪᓕᐊᓂᖕᒋᑦ ᑐᕌᕐᑐᒋᑦ ᑐᕌᕐᑕᑦ ᓇᓗᓇᐃᔭᕐᑕᑦ ᐅᕙᓂ ᐱᒐᓱᐊᕈᑏᑦ ᑐᓂᐅᖃᒐᕐᓂᒃ ᑐᕌᕈᓐᓇᕐᑐᖅ ᐱᓕᕆᐊᓄᑦ ᑐᕌᕐᑕᑦ ᑐᓂᔭᐅᓗᑎᒃ. ᐱᓕᕆᐊᓄᑦ ᑐᕌᕐᑕᑦ ᑐᓂᔭᑦ ᐱᒻᒪᕆᐅᓂᐊᕐᑐᑦ ᐃᓚᐅᓗᑎᒃ ᖃᐅᔨᒐᐊᓱᕐᓗᓂ ᑮᓇᐅᔾᔭᕐᓴᕈᑎᒋᓗᒋᑦ ᐃᒪᕐᒥᐅᑕᕐᓂᐊᒐᕐᓂᒃ ᑐᓂᔭᓂᒃ ᑭᖑᓪᓕᕐᒥ ᓈᓂᕐᓂᒃ ᐱᒐᓱᐊᕐᓇᕐᒥ ᐊᒃᕋᒍᒥ (ᑕᑯᒍᒃ ᐃᓚᖓ 7.6 ᐊᒻᒪᓗ 14.2).

2. ᓇᓗᓇᐃᔭᐅᑏᑦ ᐃᓗᓕᖏᓐᓄᑦ ᐊᒃᕋᒍᒧᑦ ᐅᓂᒃᑳᑦ

2.1 ᐊᖓᔪᖃᐅᑏᑦ ᓇᐃᓈᕈᑎᖏᑦ (ᒪᑐᐃᖓᔪᑦ) ..... Error! Bookmark not defined.

2.2 ᐱᑕᖃᓪᓚᕆᐊᓖᑦ ᑲᒪᒋᔭᕐᓴᑦ ᐊᒃᕋᒍᒧᑦ ᐅᓂᒃᑳᑦ ᑐᓂᔭᐅᑎᓪᓗᒋᑦ ..... Error! Bookmark not defined.

2.3 ᑲᒪᔨᐅᓂᕐᒧᑦ ᐸᕐᓇᒍᑎᓄᑦ ᓄᑖᙳᕆᐊᕈᑏᑦ ..... Error! Bookmark not defined.

2.4 ᐱᓕᕆᒐᒃᒧᑦ ᐸᕐᓇᒍᑎᓄᑦ ᓄᑖᙳᕆᐊᕈᑏᑦ ..... Error! Bookmark not defined.

2.5 ᐊᐅᓚᓂᖏᓐᓄᑦ ᐸᕐᓇᒍᑎᓄᑦ ᓄᑖᙳᕆᐊᕈᑏᑦ 58

2.6 ᐊᐅᓚᕐᓯᒍᓐᓇᕐᓂᕐᒧᑦ ᐸᕐᓇᒍᑎᓄᑦ ᓄᑖᙳᕆᐊᕈᑏᑦ 58

2.7 ᓇᓗᓇᐃᔭᕐᓯᒪᔪᑦ ᑮᓇᐅᔭᓕᕆᓂᕐᒧᑦ ᑐᓴᕋᕐᓴᑦ 59

2.8 ᑮᓇᐅᔭᓕᕆᓂᕐᒧᑦ ᐊᒻᒪᓗ ᐱᕈᕐᓴᐃᓂᕐᒧᑦ ᐸᕐᓇᒍᑎᓄᑦ ᓄᑖᙳᕆᐊᕈᑏᑦ 60

2.9 ᐃᑲᔪᕐᓯᒍᑎᓄᑦ ᐸᕐᓇᒍᑎᓄᑦ ᓄᑖᙳᕆᐊᕈᑏᑦ 60

3. ᓇᓗᓇᐃᔭᐅᑏᑦ ᐊᒃᕋᒍᒧᑦ ᐅᓂᒃᑳᓄᑦ: 61

2.1 ᐊᖓᔪᖃᐅᑏᑦ ᓇᐃᓈᕈᑎᖏᑦ (ᒪᑐᐃᖓᔪᑦ)

ᑐᓂᓗᒋᑦ ᓇᐃᓈᕈᑏᑦ ᐊᒃᕋᒍᒥ ᐊᐅᓚᑕᓄᑦ ᐱᖓᓱᓗᒋᑦ ᐅᕙᖓ ᑕᓪᓕᒪᑦ ᒪᐸᐱᕐᑐᒐᑦ ᐋᕿᑦᓯᒪᓂᖏᑦ. ᐃᓚᐅᓗᑎᒃ ᓇᓗᓇᐃᔭᐅᑏᑦ ᓇᐃᓈᕆᔪᑦ ᐱᓕᕆᐊᓂᒃ ᐋᕿᑦᑕᓂᒃ, ᒪᓕᓪᓗᒋᑦ ᑖᒃᑯᐊ ᐱᓕᕆᐊᖑᒋᐊᓖᑦ, ᐊᒻᒪᓗ ᓯᕗᓂᑦᑎᓐᓂ ᐱᓕᕆᐊᕐᓴᑦ.

2.2 ᐱᑕᖃᓪᓚᕆᐊᓖᑦ ᑲᒪᒋᔭᕐᓴᑦ ᐊᒃᕋᒍᒧᑦ ᐅᓂᒃᑳᑦ ᑐᓂᔭᐅᑎᓪᓗᒋᑦ

ᐃᓚᐅᓗᑎᒃ ᓄᑖᙳᕆᐊᕈᑎᓄᑦ ᐱᓪᓗᒋᑦ ᑐᓂᐅᖃᒐᕐᓂᒃ ᑎᒍᒥᐊᕐᑏᑦ ᐱᕙᓪᓕᐊᓂᖏᑦ ᑐᕌᕐᑐᒋᑦ ᑐᕌᒐᐅᔪᑦ ᓇᓗᓇᐃᔭᕐᑕᑦ ᑖᒃᑯᓇᓂ ᐱᒐᓱᐊᕈᑏᑦ ᑐᓂᐅᖃᒐᕐᓂᒃ, ᐅᑯᐊ ᑲᒪᒋᔭᕐᓴᑦ ᐱᑕᖃᓪᓚᕆᐊᓖᑦ ᐊᒻᒪᓗ ᑐᓂᔭᐅᕆᐊᖃᕐᑐᑎᒃ ᐊᒃᕋᒍᑕᒫᑦ:

- ᓇᓗᓇᐃᔭᐃᓂᕐᒧᑦ ᐅᓂᒃᑳᑦ ᐅᕙᖓᑦ ᐃᒪᕐᒥᐅᑕᓕᕆᔨᑦ ᑲᓇᑕᒥ
- ᓇᓗᓇᐃᔭᐃᓂᕐᒧᑦ ᐅᓂᒃᑳᑦ ᐅᕙᖓᑦ ᐃᖏᒃᓴᔪᑎᓕᕆᔨᑦ ᑲᓇᑕᒥ
- ᑕᒻᒪᕐᓯᒪᔪᕐᓯᐅᕐᑕᐅᒪᔪᑦ ᑮᓇᐅᔭᓄᑦ ᐅᓂᒃᑳᑦ

2.3 ᑲᒪᔨᐅᓂᕐᒧᑦ ᐸᕐᓇᒍᑎᓄᑦ ᓄᑖᙳᕆᐊᕈᑏᑦ

A. ᓇᐃᑦᑐᒥᒃ ᐅᖃᒃᑲᓂᕐᓗᒋᑦ ᑲᒪᔨᐅᓂᕐᒧᑦ ᑐᕌᕐᑕᓯ, ᑐᕌᒐᓯ, ᐊᒻᒪᓗ ᐱᕐᓯᐊᕐᓯᒪᔭᓯ ᑕᐃᒫᒃ ᐅᖃᕐᑕᐅᒪᒻᒪᑕ ᐃᓕᕐᓯ ᑭᖑᓪᓕᕐᔪᓂ *ᐱᒐᓱᐊᕈᑏᑦ ᑐᓂᐅᖃᒐᕐᓂᒃ.*

B. ᓇᓗᓇᐃᕐᓗᒋᑦ ᐱᕙᓪᓕᐊᓂᐅᔪᑦ ᐋᕿᑦᑕᑦ ᑐᕌᕐᑐᒍ ᑲᒪᔨᐅᓂᕐᒧᑦ ᑐᕌᕐᑕᑦ, ᑐᕌᒐᐅᔪᑦ, ᐊᒻᒪᓗ ᐱᕐᓯᐊᕐᓯᒪᔭᓯ ᐊᓂᒍᕐᑐᒥ ᐊᒃᕋᒍᒥ ᐊᒻᒪᓗ ᓯᕗᓪᓕᑦ ᐱᕙᓪᓕᐊᓯᒪᔪᑦ ᑕᐃᒪᙱᑦ ᑭᖑᓪᓕᕐᐸᑦ *ᐱᒐᓱᐊᕈᑏᑦ ᑐᓂᐅᖃᒐᕐᓂᒃ.* ᓇᓗᓇᐃᕐᓗᒋᑦ ᐱᔭᕇᕐᓂᖏᒻᒪᖕᒐᕐᓯ ᓇᓪᓕᐊᓐᓂᑐᐃᓐᓇᖅ ᑖᒃᑯᓂᖓ ᐊᒻᒪᓗ ᑐᓂᓗᒋᑦ ᓇᓗᓇᐃᕐᓯᒍᑏᑦ ᓱᒻᒪᑦ.

C. ᑐᓂᓗᒋᑦ ᓇᓗᓇᐃᔭᕐᓯᒪᔪᑦ ᐅᓂᒃᑳᑦ ᖃᓄᑐᐃᓐᓇᖅ ᑲᑐᑎᑦᑕᕐᓂᖏᓐᓂᒃ ᐅᑯᓂᖓ ᐃᒪᕐᒥᐅᑕᓕᕆᔨᑦ, ᐃᖏᒃᕋᔾᔪᑎᓕᕆᔨᑦ ᑲᓇᑕᒥ, ᐆᒪᔪᓕᕆᔨᕐᔪᐊᑦ, ᐅᕝᕙᓘᓐᓃᑦ ᐊᓯᖏᑦ ᐊᐅᓚᕐᓯᔨᑦ/ᒪᓕᒃᑕᐅᒃᑲᐃᔨᑦ ᐱᓕᕆᔩᖏᑦ, ᐊᒻᒪᓗ ᑕᑯᓗᒋᑦ ᓇᓗᓇᐃᔭᐃᓂᕐᒧᑦ ᐅᓂᒃᑳᑦ ᑕᐃᒪᕐᓴᕆᐊᖃᕐᐸᑦ. ᐃᓚᐅᓗᑎᒃ ᖃᓄᑐᐃᓐᓇᖅ ᐅᒥᐊᕐᔪᐊᒥ ᓯᕐᑯᒥᕐᓯᒍᑏᑦ, ᐊᖑᓇᓱᓪᓗᓂ ᓯᕐᑯᒥᕐᓯᒍᑏᑦ, ᒪᓕᒐᕐᑎᒎᖏᑦᑐᑦ ᐊᐅᓚᓂᐅᔪᑦ ᐱᑕᖃᕐᑐᑦ ᐃᑭᒪᓗᓂ ᓇᓪᓕᐊᓐᓂᑐᐃᓐᓇᖅ ᐊᖑᓇᓱᓪᓗᓂ ᐅᒥᐊᕐᔪᐊᓂ, ᐊᒻᒪᓄᒪᒧᓗ ᐊᓯᖏᑦ ᐊᑭᓖᑎᑕᐅᒍᑏᑦ ᐅᕝᕙᓘᓐᓃᑦ ᓱᐊᕐᑕᐅᒍᑏᑦ. ᓇᓗᓇᐃᔭᕐᓗᒍ ᖃᓄᖅ ᐸᕐᓇᒻᒪᖕᒐᕐᓯ ᑲᒪᒋᓗᒋᑦ ᒪᓕᕐᓯᐊᖏᓐᓂᕐᒧᑦ ᐱᔾᔪᑎᑦ ᐅᕝᕙᓘᓐᓃᑦ ᐱᔭᕇᒻᒪᐃᑦᑐᑦ ᐱᓕᕆᐊᓄᑦ ᑐᕌᕐᑕᑦ.

D. ᓇᓗᓇᐃᔭᕐᓗᒋᑦ ᐊᒃᒋᑐᒥ ᑲᒪᔨᐅᓂᕐᒧᑦ ᐱᓕᕆᐊᖑᒋᐊᓖᑦ ᐊᒃᒋᕐᑐᒥ ᐊᒃᕋᒍᒥ, ᐊᒻᒪᓗ ᖃᓄᑐᐃᓐᓇᖅ ᐊᕐᓇᒍᑏᑦ ᖃᓄᖅ ᐱᔭᕇᕐᓱᐊᕐᓂᐊᕐᒪᖕᒐᕐᐱᒋᑦ ᑖᒃᑯᐊ.

2.4 ᐱᓕᕆᒡᕕᒃᒧᑦ ᐸᕐᓇᒍᑎᓄᑦ ᓄᑖᙳᕆᐊᕈᑏᑦ

A. ᓇᐃᑦᑐᒥᒃ ᐅᖃᒃᑲᓂᕐᓗᒋ ᐱᓕᕆᒡᕕᒃᒧᑦ ᑐᕌᕐᑕᓯ, ᑐᕌᒐᓯ, ᐊᒻᒪᓗ ᐱᕐᓯᐊᕐᑕᒥᓂᓯ ᑕᐃᒫᒃ ᐅᖃᕐᑕᐅᒻᒪᑕ ᐃᓕᕐᓯᓐᓂᒃ ᑭᖑᓪᓕᕐᐸᓂ *ᐱᒐᓱᐊᕈᑏᑦ ᑐᓂᐅᖃᒐᕐᓂᒃ.*

B. ᓇᓗᓇᐃᕐᓗᒋᑦ ᖃᓄᑐᐃᓐᓇᖅ ᐊᓯᔾᔨᕈᑏᑦ ᑖᒃᑯᓄᖓ ᑐᕌᕐᑕᓄᑦ, ᑐᕌᒐᕐᓄᑦ, ᐊᒻᒪᓗ ᐱᕐᓯᐊᕐᑕᒥᓂᕐᓄᑦ ᐊᓂᒍᕐᑐᒥ ᐊᒃᕋᒍᒥ, ᐊᒻᒪᓗ ᑕᐃᒪᙱᑦ ᑭᖑᓪᓕᕐᐸᑦ ᐱᒐᓱᐊᕈᑏᑦ ᑐᓂᐅᖃᒐᕐᓂᒃ. ᓇᓗᓇᐃᔭᕐᓗᒋᑦ ᐱᔾᔪᑕᐅᔪᑦ ᑖᒃᑯᓄᖓ ᐊᓯᔾᔨᕈᑎᓄᑦ.

C. ᓇᓗᓇᐃᔭᕐᓗᒋᑦ ᐱᕙᓪᓕᐊᒍᑏᑦ ᐋᕿᑦᑕᑦ ᐅᕙᓂ ᐱᓕᕆᒡᕕᒃᒧᑦ ᑐᕌᕐᑕᑦ, ᑐᕌᒐᐅᔪᑦ, ᐊᒻᒪᓗ ᐱᕐᓯᐊᕐᑕᒥᓃᑦ ᐊᓂᒍᕐᑐᒥ ᐊᒃᕋᒍᒥ ᐊᒻᒪᓗ ᓯᕗᓪᓕᕐᓂ ᐱᕙᓪᓕᕐᓯᒪᔪᑦ ᑕᐃᒪᙱᑦ ᑭᖑᓪᓕᕐᐸᑦ *ᐱᒐᓱᐊᕈᑏᑦ ᑐᓂᐅᖃᒐᕐᓂᒃ.* ᓇᓗᓇᐃᕐᓗᒋᑦ ᖃᓄᑐᐃᓐᓇᖅ ᑐᕌᕐᑕᑦ, ᑐᕌᒐᐅᔪᑦ, ᐅᕝᕙᓘᓐᓃᑦ ᐱᕐᓯᐊᕐᑕᒥᓃᑦ ᐃᒫᒃ ᐊᔪᕐᑕᒥᓂᓯ ᐱᔭᕇᕆᐊᖏᑦ ᐊᒻᒪᓗ ᑐᑭᓯᓇᕐᑐᒥᒃ ᓇᓗᓇᐃᕐᓗᒋᑦ ᐱᔾᔪᑕᐅᔪᑦ.

D. ᓇᓗᓇᐃᕐᓗᒋᑦ ᐱᓕᕆᒡᕕᐅᔪᒥ ᑲᒪᒋᔭᕆᐊᓖᑦ ᐊᒃᒋᕐᑐᓂ ᐊᒃᕋᒍᓂ, ᐊᒻᒪᓗ ᖃᓄᑐᐃᓐᓇᖅ ᐸᕐᓇᒍᑏᑦ ᖃᓄᖅ ᐱᔭᕇᕐᓱᐊᕐᓂᐊᕐᒪᖕᒐᕐᓯᐅᒃ ᑖᒃᑯᐊ.

2.5 ᐊᐅᓚᓂᖏᓐᓄᑦ ᐸᕐᓇᒍᑎᓄᑦ ᓄᑖᙳᕆᐊᕈᑏᑦ

A. ᓇᓗᓇᐃᕐᓗᒋᑦ ᐃᓘᓐᓇᑎᒃ ᐊᖑᓇᓱᓐᓂᕐᒧᑦ ᑲᒪᒋᔭᑦ ᑐᕌᕐᑕᓂᒃ ᐃᒪᕐᒥᐅᑕᕐᓂᐊᒐᕐᓂᒃ ᐊᓂᒍᕐᑐᒥ ᐊᒃᕋᒍᒥ. ᐃᓚᐅᓗᑎᒃ ᑐᓂᔭᐅᒪᒍᑎᓯ, ᒥᐊᑐᓇᒃ ᑕᓐᓵ ᐊᙳᑕᐅᔪᑦ, ᐳᕐᓴᓐᑎᖏᑦ ᑐᓂᐅᖃᒐᐃᑦ ᐊᙳᑕᐅᔪᑦ, ᐊᒻᒪᓗ ᓄᑦᑎᕐᑕᑦ (ᐊᑐᕐᓗᒍ ᓇᓗᓇᐃᔭᐅᑦ C3.1 ᓇᐃᓈᕐᓗᒋᑦ). ᑐᓂᓗᒋᑦ ᓇᓗᓇᐃᔭᐅᑏᑦ ᖃᓄᑐᐃᓐᓇᖅ ᐃᓄᕐᓯᓂᕐᒧᑦ ᐱᔭᕇᕐᓂᒃ.

B. ᓇᓗᓇᐃᕐᓗᒋᑦ ᐊᖑᓇᓱᓐᓂᕐᒧᑦ ᑲᒪᒍᓯᐅᔪᑦ ᐊᑐᕐᑕᑦ, ᐊᒻᒪᓗ ᐊᑐᑎᖏᑦ ᐊᒻᒪᓗ ᓇᓗᓇᐃᒃᑯᑕᖏᑦ (ᐅᕝᕙᓘᓐᓃᑦ C #) ᐅᒥᐊᕐᔪᐊᑦ ᐊᑐᕐᑕᑦ ᐊᖑᓇᓱᓪᓗᓂ, ᓇᓗᓇᐃᔭᕐᓗᒋᑦ ᓇᓪᓕᐊᑐᐃᓐᓇᖅ ᑖᒃᑯᓇᓂ ᑐᓴᕐᕋᓂ ᐊᔾᔨᒌᙱᒻᒪᖕᒐᕐᒋᑦ ᑐᓴᕐᕋᓴᑦ ᐃᓕᕐᓯᓐᓂ *ᐱᒐᓱᐊᕈᑏᑦ ᑐᓂᐅᖃᒐᕐᓂᒃ,* ᐊᒻᒪᓗ ᓇᓗᓇᐃᔭᐸᕐᓗᒋᑦ ᐱᔾᔪᑕᐅᔪᑦ. ᑐᓂᓗᒋᑦ ᐊᖑᓇᓱᓐᓂᕐᒧᑦ ᑲᒪᒍᓯᐅᔪᑦ ᐊᒻᒪᓗ ᐅᒥᐊᕐᔪᐊᑦ ᑐᓴᕐᕋᓴᑦ ᐊᒃᒋᕐᑐᒥ ᐊᒃᕋᒍᒥ.

C. ᓇᓗᓇᐃᕐᓗᒋᑦ ᓇᒥ ᐃᖃᓗᐃᑦ ᓄᓈᕐᑕᐅᒻᒪᖕᒐᑕ ᐊᒻᒪᓗ ᑲᒪᒋᔭᐅᒻᒪᖕᒐᑕ. ᓇᓗᓇᐃᔭᕐᓗᒋᑦ ᑖᒃᑯᐊ ᐊᔾᔨᒌᙱᒻᒪᖕᒐᕐᒋᑦ ᑐᓴᕐᕋᓴᑦ ᐃᓕᕐᓯᓐᓂ ᐱᒐᓱᐊᕈᑎᓄᑦ. ᑐᓂᓗᒋᑦ ᐸᕐᓇᒍᑏᑦ ᓄᓈᕐᑕᐅᓂᖏᓐᓄᑦ ᐊᒻᒪᓗ ᑲᒪᖏᔭᐅᓂᖏᓐᓄᑦ ᐃᖃᓗᐃᑦ ᐊᒃᒋᕐᑐᒥ ᐊᖑᓇᓱᓐᓇᕐᒥ.

D. ᓇᓗᓇᐃᕐᓗᒋᑦ ᓯᓚᑖᓄᑦ ᐊᒻᒪᓗ ᐃᓗᐊᓄᑦ ᐊᑯᓂᐅᙱᑦᑐᒥᒃ ᓄᑦᑎᕐᑕᑦ, ᑐᕈᒋᔭᐅᑎᑕᑦ ᑕᐃᒪᐃᑦᑐᓄᑦ ᓄᑦᑎᕐᑕᓄᑦ, ᐊᒻᒪᓗ ᒪᓕᕐᓯᐊᕐᓗᒍ ᐃᓚᖓ 9 ᑐᓂᐅᖃᐃᓂᕐᒧᑦ ᐊᑐᐊᒐᐃᑦ.

E. ᓇᐃᑦᑐᒥᒃ ᓇᓗᓇᐃᕐᓗᒋᑦ ᖃᓄᑐᐃᓐᓇᖅ ᐊᐅᓇᓱᓐᓂᕐᒧᑦ ᑲᒪᒋᔭᑦ ᓯᓚᑖᓂ ᓄᓇᕗᑦ ᑐᓂᐅᖃᐃᓂᕐᒧᑦ ᐊᑐᐊᒐᐃᑦ.

2.6 ᐊᐅᓚᕐᓯᒍᓐᓇᕐᓂᕐᒧᑦ ᐸᕐᓇᒍᑎᓄᑦ ᓄᑖᙳᕆᐊᕈᑏᑦ

A. ᓇᐃᑦᑐᒥᒃ ᐅᖃᒃᑲᓂᕐᓗᒋ58ᑦ ᐊᐅᓚᕐᓯᒍᓐᓇᕐᓂᕐᒧᑦ ᑐᕌᕐᑕᑦ, ᑐᕌᒐᐅᔪᑦ, ᐊᒻᒪᓗ ᐱᕐᓯᐊᕐᑕᒥᓃᑦ ᑕᐃᒫᒃ ᐅᖃᕐᑕᐅᒻᒪᑕ ᐃᓕᕐᓯ ᓄᑖᙳᓂᕐᐸᓂ *ᐱᒐᓱᐊᕈᑏᑦ ᑐᓂᐅᖃᒐᕐᓂᒃ.*

B. ᓇᓗᓇᐃᕐᓗᒋᑦ ᐱᕙᓪᓕᐊᓂᐅᔪᑦ ᐋᕿᑦᑕᑦ ᑐᕌᕐᑐᒍ ᑲᒪᔨᐅᓂᕐᒧᑦ ᑲᕌᕐᑕᑦ, ᑐᕌᒐᐅᔪᑦ, ᐊᒻᒪᓗ ᐱᕐᓯᐊᕐᑕᒥᓃᑦ ᐊᓂᒍᕐᑐᒥ ᐊᒃᕋᒍᒥ ᐊᒻᒪᓗ ᓯᕗᓪᓕᕐᓂ ᐱᕙᓪᓕᕐᓯᒪᔪᑦ ᑕᐃᒪᙱᑦ ᑭᖑᓪᓕᕐᐸᑦ *ᐱᒐᓯᐊᕈᑏᑦ ᑐᓂᐅᕐᑲᒐᕐᓂᒃ*. ᑭᓯᓂᒃ ᑲᒪᔪᕐᑲᕐᓯᒪᕙ ᐱᐅᓯᒋᐊᕐᑐᒍ ᐊᐅᓚᕐᓯᒍᓐᓇᕐᓂᖅ, ᒪᑐᐃᖓᓂᖅ, ᐊᓚᒃᑲᐅᒪᓂᖅ ᐊᒻᒪᓗ ᑲᒪᒍᓐᓇᕐᓂᖅ ᐊᐅᓚᓂᐅᔪᓂᒃ? ᓇᓗᓇᐃᕐᓗᒋᑦ ᐱᔭᕇᕐᓂᖏᒃᑯᕐᓯ ᓇᓪᓕᐊᓐᓂᑐᐃᓐᓇᖅ ᑖᒃᑯᓂᖓ ᑐᕌᕐᑕᓂᒃ, ᑐᕌᒐᐅᔪᓂᒃ ᐅᕝᕙᓘᓐᓃᑦ ᐱᕐᓯᐊᕐᑕᒥᓂᕐᓂᒃ ᑐᓂᓗᒋᑦ ᓇᓗᓇᐃᔭᐅᑏᑦ ᐱᔾᔪᑎᓄᑦ.

C. ᑐᓂᓗᒋ59 ᓇᐃᓈᕈᑏᑦ ᑲᑎᒪᔨᑦ ᑲᒪᒋᔭᖏᓐᓄᑦ ᐊᓂᒍᕐᑐᒥ ᐊᒃᕋᒍᒥ. ᐃᓚᐅᓗᑎᒃ:

- ᓇᐃᓈᕈᑏᑦ ᑭᖑᓪᓕᕐᐸᒥᒃ ᑲᑎᒪᔨᑦ ᑲᑎᒪᓂᖏᓐᓄᑦ ᐃᓚᐅᓗᑎᒃ ᐅᓪᓗᖏᑦ, ᓇᒦᓐᓂᖏᑦ, ᐊᒻᒪᓗ ᑎᑎᕋᕐᓯᒪᔪᑦ ᐅᐸᑦᑐᒥᓃᑦ ᐃᓘᓐᓇᖏᓐᓄᑦ ᑲᑎᒪᔨᑦ ᑲᑎᒪᓂᖏᓐᓄᑦ ᐃᓗᐊᓂ ᐊᓂᒍᕐᑐᑦ 12 ᑕᖅᑭᑦ, ᐊᒻᒪᓗ ᐊᓯᖏᑦ ᑲᑎᒪᔨᑦ ᑲᒪᒋᔭᖏᑦ ᐊᓂᒍᕐᑐᒥ ᐊᒃᕋᒍᒥ.
- ᐊᔾᔨᖏᑦ ᑲᑎᒪᓂᕐᒥ ᑲᒪᔾᔪᑎᒥᓃᑦ ᑭᖑᓪᓕᕐᐸᒥᒃ ᑲᑎᒪᔨᑦ ᑲᑎᒪᓂᖏᓐᓂ (ᐃᓚᒋᓕᐅᑎᓗᒋᑦ ᐃᒻᒥᒃᑯᖓᓗᒋᑦ)
- ᑐᓂᓗᒋᑦ ᐊᑐᕐᑐᑦ ᑐᓴᕋᕐᓴᑦ ᐊᓚᒃᑲᕐᓗᒍ ᐊᑐᕐᑕᐅᓂᖓ ᐊᒃᕋᒍᒥ ᐊᒃᕋᒍᓕᒫᕐᓯᐅᒻᒥᒃ ᑲᑎᒪᕕᔾᔪᐊᕐᓂᖏᑦ ᓇᒻᒥᓂᕐᑲᕐᑲᑕᐅᔪᑦ, ᐅᕝᕙᓘᓐᓃᑦ ᓱᒻᒪᑦ ᐊᑐᕐᓯᒪᙱᒻᒪᖓᑦᓯᐅᒃ.

D. ᓇᓗᓇᐃᕐᓗᒋᑦ ᖃᓄᑐᐃᓐᓇᖅ ᐊᓯᔾᔨᕈᑏᑦ ᐊᐅᓚᕐᓯᒍᓐᓇᕐᓂᐅᑉ ᐋᕿᑦᓯᕐᓯᒪᓂᖓᓄᑦ ᐅᕝᕙᓘᓐᓃᑦ ᐊᑐᓗᐊᕐᑐᑦ ᐃᖅᑲᓇᐃᔭᕐᑏᑦ. ᓇᓗᓇᐃᔭᕐᓗᒋᑦ ᐱᔾᔪᑕᐅᔪᑦ ᑖᒃᑯᓄᖓ ᐊᓯᔾᔨᕈᑎᓄᑦ.

E. ᐊᓚᒃᑲᕐᓗᒋᑦ ᒪᓕᕐᓯᐊᕐᓃᑦ ᐃᓕᕐᓯ ᑲᒪᒋᔭᖏᓐᓄᑦ ᑲᒪᔾᔪᑕᐅᔪᓂᒃ ᐃᓕᕐᓯ ᐱᒐᓯᐊᕈᑎᖓᓂ. ᓇᓗᓇᐃᕐᓗᒋᑦ ᖃᓄᑐᐃᓐᓇᖅ ᑲᒪᒋᔭᑦ ᐊᔪᖏᒍᑎᓯ ᐱᔭᕇᕐᓂᕐᒥᒃ ᐃᓕᕐᓯ ᑐᕌᕐᑕᖏᓐᓂᒃ ᐱᑕᕐᑲᒃᑲᐃᓂᕐᒧᑦ ᑐᓴᕋᕐᓴᓂᒃ ᓇᒻᒥᓂᕐᑲᕐᑲᑕᐅᔪᓄᑦ, ᐅᕝᕙᓘᓐᓃᑦ ᖃᓄᑐᐃᓐᓇᖅ ᐱᔾᔪᑕᐅᔪᑦ ᐱᔭᕇᕐᓂᖏᒃᑯᕐᓯᐅᒃ ᑐᕌᕐᑕᐅᔪᑦ.

F. ᐊᓚᒃᑲᕐᓗᒋᑦ ᒪᓕᕐᓯᐊᕐᓃᑦ ᓄᓇᓕᓐᓄᑦ ᐃᑲᔪᕈᑎᓄᑦ ᐸᕐᓇᒍᑎᓂᒃ. ᓇᓗᓇᐃᕐᓗᒋᑦ ᖃᓄᑐᐃᓐᓇᖅ ᑲᒪᒋᔭᑦ ᐊᔪᖏᒍᑎᓯ ᐱᔭᕇᕐᓂᕐᒥᒃ ᐃᓕᕐᓯ ᑐᕌᕐᑕᖏᓐᓂᒃ ᑐᓂᓯᓂᕐᒧᑦ ᐃᑲᔪᕈᑎᓂᒃ ᓄᓇᓕᓐᓄᑦ/ ᓇᒻᒥᓂᕐᑲᕐᑲᑕᐅᔪᓄᑦ, ᐅᕝᕙᓘᓐᓃᑦ ᖃᓄᑐᐃᓐᓇᖅ ᐱᔾᔪᑕᐅᔪᑦ ᐱᔭᕇᕐᓯᒪᙱᑯᕐᓯᐅᒃ ᑐᕌᕐᑕᐅᔪᑦ.

G. ᓇᓗᓇᐃᕐᓗᒋᑦ ᖃᓄᐃᑦᑐᑦ ᑲᒪᒋᒋᐊᓖᑦ ᐋᕿᑦᑕᐅᒪᒻᒪᖓᑕ ᐊᐅᓚᓇᕐᓯᒍᓐᓇᓂᕐᒧᑦ ᐱᔾᔪᑕᐅᔪᑦ ᐊᒃᕋᒍᒥ.

2.7 ᓇᓗᓇᐃᔭᐅᑏᑦ ᑮᓇᐅᔭᓄᑦ ᑐᓴᕋᕐᓴᓄᑦ

ᑕᒻᒪᕐᓯᒪᔪᕐᓯᐅᕐᑕᐅᒪᔪᑦ ᑮᓇᐅᔭᓄᑦ ᐅᓂᒃᑳᑦ ᐱᔭᐅᒋᐊᓖᑦ ᐊᒃᕋᒍᑕᒫᑦ ᐊᒻᒪᓗ ᐱᑕᖃᕐᓗᒋᒃ ᖃᓄᑐᐃᓐᓇᖅ ᐃᒪᕐᒥᐅᑕᕐᓂᐊᒐᕐᓄᑦ ᐊᑕᔪᓂᒃ ᑮᓇᐅᔭᓂᒃ ᑐᓴᕋᕐᓴᓂᒃ ᐊᓚᒃᑲᕐᑐᓂᒃ ᐅᕝᕙᓇ ᓄᓇᕗᕐᒥ ᑐᓂᐅᕐᑲᒐᐃᑦ ᐃᓚᖃᕐᑐᒋᑦ ᐊᓯᖏᓐᓂᒃ ᐱᓕᕆᔨᕕᒃᒥ ᑲᒪᒋᔭᓂᒃ. ᓇᓗᓇᐃᔭᕐᓯᒪᔪᑦ ᑕᒻᒪᕐᓯᒪᔪᕐᓯᐅᕐᑕᐅᒪᔪᑦ ᑮᓇᐅᔭᓄᑦ ᐅᓂᒃᑳᑦ ᐃᓚᖃᕆᐊᓖᑦ:

A. ᑮᓇᐅᔭᓄᑦ ᐅᓂᒃᑳᑦ – ᑲᑎᓯᒪᔪᑦ
   1. ᑲᑎᕐᓯᕐᓯᒪᔪᑦ ᐅᓂᒃᑳᑦ ᑲᒪᒋᔭᓄᑦ
   2. ᑲᑎᕐᓯᕐᓯᒪᔪᑦ ᐅᓂᒃᑳᑦ ᑮᓇᐅᔭᑦ ᖃᓄᐃᓕᕐᓂᖏᓐᓄᑦ
   3. ᑲᑎᕐᓯᕐᓯᒪᔪᑦ ᐅᓂᒃᑳᑦ ᑮᓇᐅᔭᑦ ᐃᖏᒐᕐᓂᖏᓐᓄᑦ
   4. ᐃᓚᒋᓕᐅᓯᒪᔪᓄᑦ ᐅᓂᒃᑳᑦ – ᑲᑐᔾᔨᔪᑦ ᐃᓚᒋᓕᐅᑎᓯᒪᔪᑦ[12] [ᐱᔭᐅᒋᐊᓖᒃ]
   5. ᑮᓇᐅᔭᕐᑖᓄᑦ ᐅᓂᒃᑳᑦ (ᐅᓂᒃᑳᑦ ᑲᒪᒋᔭᓄᑦ)
   6. ᐊᔾᔨᑏᓕᕐᑎᕈᑏᑦ (ᐅᓂᒃᑳᑦ ᑮᓇᐅᔭᑦ ᖃᓄᐃᓕᕐᓂᖏᓐᓄᑦ)
   7. ᑮᓇᐅᔭᑦ ᐃᖏᒐᕐᓂᖏᓐᓄᑦ ᐅᓂᒃᑳᑦ (ᐅᓂᒃᑳᑦ ᑮᓇᐅᔭᑦ ᐃᖏᒐᕐᓂᖏᓐᓄᑦ)
   8. ᐋᕿᓯᕐᓯᒪᓂᖏᓐᓄᑦ ᓇᓗᓇᐃᔭᐅᑏᑦ (ᐅᓪᓗᒥ ᑐᓴᕋᕐᓴᑦ)
   9. ᑲᑎᕐᓯᕐᓯᒪᔪᑦ ᖃᓄᑐᐃᓐᓇᖅ ᐊᒻᒪᓗ ᐸᐃᑉᐹᓕᕆᓂᕐᒧᑦ ᑮᓇᐅᔭᐃᕈᑏᑦ[13]
   10. ᑮᓇᐅᔭᕐᑐᕈᑎᓄᑦ ᓇᐃᓈᕈᑏᑦ
   11. ᐊᒃᕋᒍᒥ ᐊᒃᒍᕐᓯᒪᔪᑦ ᐊᑭᓕᕐᑕᐅᒍᑏᑦ ᐱᔭᑦ ᒪᓕᕐᑐᒋᑦ ᐆᒪᔫᓂᖏᑦ

---

[12] ᑐᓂᐅᕐᑲᒐᕐᓂᒃ ᑲᑐᔾᔨᔪᑦ ᐃᓚᒋᓕᐅᓯᒪᔪᑦ [ᑐᓂᓗᒋᑦ ᐅᓪᓗᒥ ᐅᓂᒃᑳᓄᑦ ᓇᐃᓈᕈᑏᑦ ᐃᓘᓐᓇᖏᓐᓄᑦ ᐃᓚᒋᓕᐅᑎᓯᒪᔪᓄᑦ, ᑲᑐᔾᔨᑦ–ᐱᓕᕆᐊᑦ, ᐊᒻᒪᓗ ᐱᕐᑲᑎᑐᑏᕐᑐᓂ ᑲᒪᒋᔭᑦ ᐱᑕᕐᑲᕐᑐᒥᓃᑦ ᑕᒫᓂ ᐊᒃᕋᒍᒥ. ᓇᐃᓈᕈᑏᑦ ᑐᓴᕋᕐᓴᑦ ᐱᔾᔪᑎᕐᑲᕐᑐᑦ ᐃᓘᓐᓇᖏᓐᓂᒃ ᐱᕈᕐᓴᐃᓂᕐᒧᑦ ᑲᒪᒋᔭᓂᒃ. ᑮᓇᐅᔭᓄᑦ ᐅᓂᒃᑳᑦ ᐃᓘᓐᓇᖏᓐᓂ ᐃᓚᒋᓕᐅᓯᒪᔪᓄᑦ ᐱᕈᕐᓴᐃᓂᕐᒧᑦ ᑲᒪᒋᔭᓂᒃ. ᑮᓇᐅᔭᓄᑦ ᐅᓂᒃᑳᑦ ᐃᓘᓐᓇᖏᓐᓂ ᐃᓚᒋᓕᐅᓯᒪᔪᓄᑦ ᐱᕈᕐᓴᐃᓂᕐᒧᑦ ᑲᒪᒋᔭᓂᒃ. ᐊᑏ ᖃᐅᔨᒪᒋᔭᑦ ᐃᒫᒃ ᐊᔾᔨᐅᖏᑦᑐᑦ ᐊᓚᒃᑲᕐᑐᑦ ᐱᑕᕐᑲᕐᑐᒥᓃᑦ ᐊᓚᒃᑲᕐᑐᓂᒃᑲᕐᓂᕐᓗᓂᒃ ᐱᑕᕐᑲᕐᑐᒥᓃᑦ ᑮᓇᐅᔭᓄᑦ ᑐᓴᕋᕐᓴᓂᒃ ᐱᓕᕆᔨᕕᒃᒥ, ᑲᒪᒋᔭᓂ, ᐊᒻᒪᓗ ᐱᑕᕐᑲᕐᑎᑕᓂ ᐅᖓᑖᓄᑦ ᐊᖏᓂᖓᑕ ᐅᓂᒃᑳᓕᐅᕐᓗᓂ ᐱᑕᕐᑲᕆᐊᑦ.

[13] ᖃᓄᑐᐃᓐᓇᖅ ᐊᒻᒪᓗ ᐸᐃᑉᐹᓕᕆᓂᕐᒧᑦ ᑮᓇᐅᔭᐃᕈᑏᑦ ᐃᓚᖃᕐᑐᑦ ᐃᓘᓐᓇᖏᓐᓂᒃ ᑮᓇᐅᔭᐃᕈᑎᓂᒃ ᑎᒥᐅᔪᓄᑦ ᐊᒻᒪᓗ ᐃᓚᒋᓕᐅᓯᒪᔪᓄᑦ. ᖃᓄᑐᐃᓐᓇᖅ ᐊᒻᒪᓗ ᐸᐃᑉᐹᓕᕆᓂᕐᒧᑦ ᑮᓇᐅᔭᐃᕈᑎᑦ ᐃᓚᖃᕐᑐᑦ “ᐱᑕᕐᑲᕐᑎᑦ ᑐᓂᔭᐅᓂᖏᓐᓄᑦ ᑮᓇᐅᔭᐃᕈᑏᑦ”. ᐊᒃᒍᕐᓯᒪᓂᖏᑦ ᑎᑎᕋᕐᑕᐅᒪᔪᑦ ᓇᓗᓇᐃᔭᐅᑎᓂ ᐊᓪᓕᕐᓂ ᐱᔭᐅᒋᐊᓖᑦ. ᐊᑏ ᑐᓴᕋᕐᑎᓯᐅᒃ ᐆᒪᔪᓕᕆᔨᕕᔪᐊᑦ ᐱᑕᕐᑲᕐᑉᑦ ᐊᐱᖅᑯᑎᕐᓴᓂᒃ.

B. ᐊᒡᒋᕐᑐᑦ ᐊᖏᔪᑏᑦ ᐱᕈ60ᓴᐃᒍᑏᑦ
C. ᐊᓯᖏᑦ

2.8 ᑮᓇᐅᔭᓄᑦ ᐊᒻᒪᓗ ᐱᕈᖅᐃᓂᕐᒧᑦ ᐸᕐᓇᒍᑎᓄᑦ ᓄᑖᙳᕆᐊᕈᑏᑦ

A. ᓇᐃᓈᕐᓗᒍ ᐅᖃᒃᑲᓂᕐᓗᒋᑦ ᐃᓕᑦᓯᓐᓂ ᑮᓇᐅᔭᓄᑦ ᐊᒻᒪᓗ ᐱᕈᖅᐃᓂᕐᒧᑦ ᑐᕌᕐᑕᑦ, ᑐᕌᒐᐅᔪᑦ, ᐊᒻᒪᓗ ᐱᑦᓯᐊᖅᑕᐅᓂᑯᑦ ᑕᐃᒫᒃ ᐅᖃᖅᑕᐅᒪᒻᒪᑕ ᐃᓕᑦᓯ ᓄᑖᙳᓂᖅᐹᓂ *ᐱᒐᓱᐊᕈᑏᑦ ᑐᓂᐅᖃᒐᕐᓂᒃ.*
B. ᓇᓗᓇᐃᕐᓗᒋᑦ ᐱᕙᓪᓕᐊᓂᐅᔪᑦ ᐱᔭᕇᖅᑕᑦ ᑐᕌᕐᑐᒋᑦ ᑮᓇᐅᔭᓄᑦ ᐊᒻᒪᓗ ᐱᕈᖅᓱᐃᓂᕐᒧᑦ ᑐᕌᕐᑕᑦ, ᑐᕌᒐᐅᔪᑦ, ᐊᒻᒪᓗ ᐱᑦᓯᐊᖅᑕᐅᓂᑯᑦ ᖃᖏᕐᑐᒥ ᐊᒃᕌᒍᒥ ᐊᒻᒪᓗ ᓯᕗᓪᓕᕐᓂ ᐱᕙᓪᓕᐊᒪᔪᑦ ᑕᐃᒪᙵᑦ ᑭᖑᓪᓕᕐᐹᑦ *ᐱᒐᓱᐊᕈᑏᑦ ᑐᓂᐅᖃᒐᕐᓂᒃ.* ᓇᓗᓇᐃᕐᓗᒋᑦ ᐱᔭᕇᕐᓂᖏᒻᒪᖔᑦᓯ ᓇᓪᓕᐊᓐᓂᑐᐃᓐᓇᖅ ᑖᒃᑯᓂᖓ ᐊᒻᒪᓗ ᑐᓂᓗᒋᑦ ᓇᓗᓇᐃᔭᐅᑏᑦ ᐱᔾᔪᑕᐅᔪᓄᑦ.
C. ᓇᐃᑦᑐᒥᒃ ᓇᓗᓇᐃᕐᓗᒋᑦ ᑮᓇᐅᔭᕐᓴᒍᓐᓇᕐᓂᖏᑦ ᐃᖃᓗᓐᓂᐊᕐᑏᑦ, ᐅᕝᕙᓘᓐᓃᑦ ᓇᓗᓇᐃᔭᕐᓗᒋᑦ ᐱᔾᔪᑕᐅᔪᑦ ᑮᓇᐅᔭᕐᓴᖏᓂᕐᒧᑦ. ᓇᓗᓇᐃᔭᕐᓗᒋᑦ ᑲᒪᒋᔭᑦ ᐱᐅᓯᒋᐊᕐᑐᒋᑦ ᐅᕝᕙᓘᓐᓃᑦ ᐱᓯᒪᓪᓗᒋᑦ ᑮᓇᐅᔭᕐᓴᕈᓐᓇᐅᑏᑦ.
D. ᓇᓗᓇᐃᕐᓗᒋᑦ ᐱᕈᖅᐃᒍᑏᑦ ᐃᒪᕐᒥᐅᑕᕐᓂᐊᒐᕐᓂᒃ ᐱᕐᑯᑎᓂᒃ. ᓇᓗᓇᐃᔭᕐᓗᒋᑦ ᐱᕈᖅᐃᒍᑏᑦ ᐃᖃᓗᓐᓂᐊᕐᓂᕐᒧᑦ ᐊᐅᓚᑕᓂᒃ ᐊᒻᒪᓗ ᐃᑲᔪᕈᑎᓂᒃ ᓄᓇᕗᕐᒥᐅᓂᒃ ᐊᓚᒃᑲᕐᑐᓂᒃ ᑖᒃᑯᓇᙵᑦ ᐱᕈᖅᕐᑕᓂᒃ.
E. ᐊᓯᖏᑦ ᐱᕈᖅᐃᒍᑏᑦ: ᓇᓗᓇᐃᔭᕐᓗᒋᑦ ᐱᕈᖅᐃᒍᑏᑦ/ᑮᓇᐅᔭᐃᔭᕈᑏᑦ ᐋᕿᑦᑕᑦ ᓯᓚᑖᓂ ᐃᖃᓗᓐᓂᐊᕐᑏᑦ, ᑐᑭᒋᔭᐅᑎᑕᑦ ᐋᕿᓐᓂᕐᒧᑦ ᑕᒪᒃᑯᓂᖓ ᐱᕈᖅᐃᒍᑎᓂᒃ ᐊᒻᒪᓗ ᐃᑲᔪᕈᑎᓂᒃ ᐊᓚᒃᑲᕐᑐᓂᒃ ᓄᓇᕗᕐᒥᐅᓄᑦ ᑖᒃᑯᓇᙵᑦ ᐱᕈᕐᓯᐃᒍᑎᓂᒃ.
F. ᑐᓂᓗᒋᑦ ᓇᐃᓈᕈᑏᑦ ᑮᓇᐅᔭᖃᕐᕕᓐᓄᑦ ᐊᒻᒪᓗ ᑮᓇᐅᔭᓂᒃ ᐊᓚᒃᑲᕐᑐᑦ ᐃᖃᓗᓐᓂᐊᕐᓇᕐᒥᒃ.
E. ᓇᓗᓇᐃᕐᓗᒋᑦ ᑮᓇᐅᔭᓕᕆᓂᕐᒧᑦ ᐊᒻᒪᓗ ᐱᕈᖅᐃᓂᕐᒧᑦ ᑲᒪᒋᔭᑦ ᐊᒃᒋᕐᑐᒥ ᐊᒃᕌᒍᒥ, ᐊᒻᒪᓗ ᖃᓄᑐᐃᓐᓇᖅ ᐸᕐᓇᒍᑏᑦ ᖃᓄᖅ ᐱᔭᕇᕋᓯᐊᕐᓂᐊᕐᒪᖔᑦᓯᐅᒃ.

2.9 ᐃᑲᔪᕈᑎᓄᑦ ᐸᕐᓇᒍᑎᓄᑦ ᓄᑖᙳᕆᐊᕈᑏᑦ

A. ᓇᐃᒃᑐᒥᒃ ᐅᖃᒃᑲᓂᕐᓗᒋᑦ ᐃᖅᑲᓇᐃᔭᕐᑎᕐᓯᓂᕐᒧᑦ ᑐᕌᕐᑕᓯ, ᑐᕌᒐᓯ, ᐊᒻᒪᓗ ᐱᑦᓯᐊᕐᓯᒪᔭᓯ ᑕᐃᒫᒃ ᐅᖃᕐᑕᐅᒪᒻᒪᑕ ᐃᓕᑦᓯ ᑭᖑᓪᓕᕐᐹᑦ *ᐱᒐᓱᐊᕈᑏᑦ ᑐᓂᐅᖃᒐᕐᓂᒃ.*
B. ᓇᓗᓇᐃᕐᓗᒋᑦ ᐱᕙᓪᓕᐊᓂᐅᔪᑦ ᐋᕿᑦᑕᑦ ᑐᕌᕐᑐᒋᑦ ᐃᖅᑲᓇᐃᔭᕐᑎᕐᓯᓂᕐᒧᑦ ᑐᕌᕐᑕᑦ, ᑐᕌᒐᐅᔪᑦ, ᐊᒻᒪᓗ ᐱᑦᓯᐊᕐᓯᒪᔭᑦ ᖃᖏᕐᑐᒥ ᐊᒃᕌᒍᒥ ᐊᒻᒪᓗ ᓯᕗᓪᓕᕐᒥ ᐱᕙᓪᓕᕐᓯᒪᔪᑦ ᑕᐃᒪᙵᑦ ᑭᖑᓪᓕᕐᐹᑦ *ᐱᒐᓱᐊᕈᑏᑦ ᑐᓂᐅᖃᒐᕐᓂᒃ.* ᓇᓗᓇᐃᕐᓗᒋᑦ ᐱᔭᕇᕐᓂᖏᒻᒪᖔᑦᓯ ᑖᒃᑯᓂᖓ ᐊᒻᒪᓗ ᑐᓂᓗᒋᑦ ᓇᓗᓇᐃᔭᐅᑏᑦ ᐱᔾᔪᑕᐅᔪᓄᑦ.
C. ᒫᓐᓇ ᐃᖅᑲᓇᐃᔭᕐᑏᑦ ᐃᓄᐃᑦ ᐊᒻᒪᓗ ᓄᓇᕗᕐᒥᐅᑦ, ᐊᑐᕐᓗᒋᑦ ᓇᓗᓇᐃᔭᐅᑏᑦ ᐅᕙᓂ ᐅᐃᒍᖓ D.
D. ᐊᓚᒃᑲᕐᓗᒋᑦ ᑮᓇᐅᔭᑦ ᐊᒻᒪᓗ ᑮᓇᐅᔭᑦ–ᐊᔾᔨᖏᑦ ᐅᑎᕐᑐᑦ ᓇᒻᒥᓂᖃᕐᖃᑕᐅᔪᓄᑦ ᐊᒻᒪᓘᓐᓃᑦ ᓇᒻᒥᓂᓕᓐᓄᑦ ᑲᑎᕐᑐᒋᑦ ᑮᓇᐅᔭᑦ ᐊᒻᒪᓗ % ᐅᕝᕙᓘᓐᓃᑦ ᑮᓇᐅᔭᕐᒍᑏᑦ.
E. ᓇᓗᓇᐃᕐᓗᒋᑦ ᐃᓘᓐᓇᑎᒃ ᑮᓇᐅᔭᐅᖅᖏᑦᑐᑦ ᐊᓚᒃᑲᕐᑐᑦ ᑮᓇᐅᔭᕐᒍᑎᓂᒃ ᐃᑲᔪᕈᑏᑦ ᓄᓇᓕᓐᓄᑦ/ᓇᒻᒥᓂᖃᕐᖃᑕᐅᔪᓄᑦ ᐊᓚᒃᑲᕐᑐᑦ ᑮᓇᐅᔭᕐᒍᑎᓂᒃ, ᐊᒻᒪᓗ ᑐᓂᓗᒋᑦ ᐊᑎᖏᑦ, ᑲᒪᒋᔭᖏᑦ, ᐊᒻᒪᓗ ᑮᓇᐅᔭᑎᒍᑦ ᐃᑲᔪᕈᑎᖏᑦ ᐃᓘᓐᓇᖏᓐᓂᒃ ᐊᓯᖏᓐᓂᒃ ᐃᑲᔪᕐᑐᓂᒃ (ᐱᑕᖃᕐᐸᑦ).
F. ᓇᓗᓇᐃᕐᓗᒋᑦ ᖃᓄᑐᐃᓐᓇᖅ ᖁᒡᕙᓇᐊᕈᑏᑦ ᑲᒪᒋᔭᑦ ᐃᑲᔪᕐᑐᒋᑦ ᐃᒪᕐᒥᐅᑕᕐᓂᐊᒐᐃᑦ ᐊᒻᒪᓗ ᓄᓇᓕᓐᓂ ᑮᓇᐅᔭᕐᓴᐅᑏᑦ ᐱᕙᓪᓕᐊᔭᐅᓂᖏᑦ. ᐅᖃᐅᓯᓇᓗᒋᑦ ᑲᒪᒋᔭᓯ ᐊᒻᒪᓗ ᑮᓇᐅᔭᑎᒍᑦ ᐃᑲᔪᕈᑏᑦ, ᑐᓂᓗᒋᑦ ᐊᑎᖏᑦ, ᑲᒪᒋᔭᖏᑦ, ᐊᒻᒪᓗ ᑮᓇᐅᔭᑎᒍᑦ ᐃᑲᔪᕈᑏᑦ ᐃᓘᓐᓇᖏᓐᓂᒃ ᐊᓯᖏᓐᓂᒃ ᐃᑲᔪᕐᑐᓂᒃ (ᐱᑕᖃᕐᐸᑦ). ᐅᖃᐅᓯᓇᓗᒋᑦ ᓄᓇᓖᑦ ᑐᑦᓯᕋᕐᑕᖏᑦ ᐊᑐᕐᓂᖃᕐᐸᑕ.
G. ᓇᓗᓇᐃᕐᓗᒋᑦ ᐃᖅᑲᓇᐃᔭᕐᑎᓄᑦ ᐊᒻᒪᓗ ᑮᓇᐅᔭᓕᕆᓂᕐᒧᑦ ᐃᑲᔪᕈᑏᑦ ᐊᒃᒋᕐᑐᒥ ᐊᒃᕌᒍᒥ, ᐊᒻᒪᓗ ᖃᓄᑐᐃᓐᓇᖅ ᐸᕐᓇᒍᑏᑦ ᖃᓄᖅ ᐱᔭᕇᕐᓂᐊᕐᒪᖔᑦᓯᐅᒃ.

3. ᓇᓗᓇᐃᔭᐅᑏᑦ ᐊᒡᕋᒍᒧᑦ ᐅᓂᒃᑳᓄᑦ:

ᓇᓗᓇᐃᔭᐅᑦ C3.1 *ᑮᒪᔪᑦ ᐊᖑᑕᑦ*	ᑭᓇᐅᔭᖃᕐᓇᖅ ᐊᒡᕋᒍ		
	ᑐᓂᐅᖃᒐᐃᑦ	ᒥᐊᑐᓇᒃ ᑕᓐᓴ ᐊᖑᑕᐅᔪᑦ	% ᑐᓂᐅᖃᒐᐃᑦ ᐊᖑᑕᐅᔪᑦ
ᖃᓕᕋᓛᑦ			
NAFO ᐊᒡᒍᕐᓯᒪᓂᖓ 0A			
NAFO ᐊᒡᒍᕐᓯᒪᓂᖓ 0B			
ᓄᓇᑖᖑᓯᒪᔪᖅ			
ᒥᑭᔫᑕᐅᓂᕐᓴᑦ ᑭᖑᑉᐸᐃᑦ (*P. borealis*)			
ᑭᖑᑉᐸᓐᓂᐊᕐᕕᒃ 1 ᑭᓇᐅᔭᕐᓴᓗᓂ			
ᑭᖑᑉᐊᓐᓂᐊᕐᕕᒃ 2 ᕿᓂᕐᓗᓂ ᑲᓇᓐᓇᖓᓂ 63°W			
ᑭᖑᑉᐸᓐᓂᐊᕐᕕᒃ 2 (ᐃᓗᐊᓂ ᓄᓇᑖᖑᓯᒪᔫᑉ)			
ᑭᖑᑉᐸᓐᓂᐊᕐᕕᒃ 3 (ᐃᓗᐊᓂ ᓄᓇᑖᖑᓯᒪᔫᑉ)			
ᐊᖏᔫᑕᐅᓂᕐᓴᑦ ᑭᖑᑉᐸᐃᑦ *(P. montagui)*			
ᑭᖑᑉᐸᓐᓂᐊᕐᕕᒃ 2 (ᐃᓗᐊᓂ ᓄᓇᑖᖑᓯᒪᔫᑉ)			
ᑭᖑᑉᐸᓐᓂᐊᕐᕕᒃ 3 (ᐃᓗᐊᓂ ᓄᓇᑖᖑᓯᒪᔫᑉ)			
ᑲᑎᕐᑐᒋᑦ ᐱᔭᑦ			

ᐅᐃᒍᖓ D: ᐃᖅᑲᓇᐃᔭᕐᑎᓄᑦ ᐃᑲᔪᕈᑏᑦ ᐅᓂᒃᑳᖑᓂᖏᓐᓄᑦ ᓇᓗᓇᐃᔭᐅᑏᑦ

ᐅᑯᐊ ᒪᑉᐱᕐᑐᒐᑦ ᐱᑕᖃᕿᑐᕐᑭ ᐱᖓᓱᓂᒃ ᐊᔾᔨᒌᙱᑦᑐᓂᒃ ᓈᓴᐅᑎᓕᕐᓱᐃᓂᕐᒧᑦ ᓇᓗᓇᐃᔭᐅᑎᓄᑦ, ᐊᑕᐅᓯᖅ ᐲᕐᑕᕐᑐᓂᒃ ᐃᖃᓗᓐᓂᐊᕈᑎᓕᓐᓄᑦ ᐅᒥᐊᕐᔪᐊᓄᑦ, ᐊᑕᐅᓯᖅ ᐊᑕᐃᓐᓇᕐᑐᓂᒃ ᐃᖃᓗᓐᓂᐊᕈᑎᓕᓐᓄᑦ ᐅᒥᐊᕐᔪᐊᓄᑦ, ᐊᒻᒪᓗ ᐊᑕᐅᓯᖅ ᓄᓇᕐᐸᓯᒃᑐᒥ ᐃᖃᓗᓕᕆᒐᕕᑦ ᐊᐅᓚᓂᖏᑦ. ᐊᑐᓂᑦ ᐃᖃᓗᓐᓂᐊᕐᑏᑦ ᓂᕈᐊᕐᓂᐊᕐᑐᑦ ᐊᑕᐅᓯᕐᒥᒃ ᐅᓂᒃᑳᕆᓗᒋᑦ ᐃᖅᑲᓇᐃᔭᕐᑎᓄᑦ ᒪᓕᒐᑦ ᐅᕙᓂ 7.3.1a ᐊᒻᒪᓗ 7.3.1b, ᐊᑯᓂᐅᓂᓕᒻᒥᒃ ᑐᓂᐅᖃᒐᐃᑦ ᓇᓪᓕᐅᓯᒪᓂᖏᑕ ᐊᔾᔨᒌᒥᒃ ᐅᓂᒃᑳᕆᓗᒋᑦ. ᐊᑐᓂᑦ ᐃᖃᓗᓐᓂᐊᕐᑏᑦ ᑐᓂᓯᓂᐊᕐᑐᑦ ᐃᖅᑲᓇᐃᔭᕐᑏᑦ ᖃᓄᐃᓪᓗᐊᕐᓂᖏᓐᓂᒃ ᒪᒃᕈᐊᑎᕐᓗᑎᒃ: ᐊᑕᐅᓯᖅ ᐃᓄᐃᑦ (7.3.1a) ᐊᒻᒪᓗ ᐊᑕᐅᓯᖅ ᓄᓇᕗᕐᒥᐅᑦ (7.3.1b), ᐊᑐᕐᓗᒋᑦ ᑖᒃᑯᐊᓴᐃᓐᓇᖅ ᓇᓗᓇᐃᔭᐅᑏᑦ. ᐊᑐᓂᑦ ᓯᒃᑭᑦᑕᒥᑦᑐᑦ ᓇᓗᓇᐃᔭᐅᑎᓂ ᑎᑎᕐᕕᐅᓂᐊᕐᑐᖅ ᐱᓗᓂ ᓈᓴᐅᑎᓂᒃ ᓇᓗᓇᐃᔭᐅᑎᓂ ᐊᑕᖏᕐᓗᒋᑦ. ᑲᑎᕐᑐᒋᑦ ᑭᓇᐅᔭᐃᔭᕈᑏᑦ (ᑐᖑᔪᕐᑕᖅ ᓯᒃᑭᑦᑕᖅ ᓇᓗᓇᐃᔭᐅᑎᓂ) ᐊᔾᔨᒋᐊᓕᖓ ᐅᖃᐅᑕᐅᔪᑦ ᐊᑭᖏᑦ ᐅᕙᓂ ᑕᒻᒪᕐᓯᒪᔪᕐᓯᐅᕐᑕᐅᒪᔪᑦ ᑭᓇᐅᔭᓄᑦ ᐅᓂᒃᑳᑦ. ᓈᓴᐅᑎᓕᕐᓱᐃᓃᑦ ᖃᓄᐃᓪᓗᐊᕐᓂᖏᑦ ᐱᑕᖃᕐᑐᑦ ᐊᑖᓂ ᐊᑐᓂᑦ ᓇᓗᓇᐃᔭᐅᑏᑦ, ᑕᐃᒫᒃ ᐊᑐᓕᕐᑯᔨᒻᒪᑕ ᑲᑐᔾᔨᖃᑎᒌᑦ. ᐊᑏ ᖃᐅᔨᒪᓂᐊᕐᐳᓯ ᖃᓄᐃᓪᓗᐊᕐᑭᓂᖏᑦ ᐊᒻᒪᓗ ᐅᕐᑯᒪᐃᑎᑕᐅᓂᖏᑦ ᓇᓗᓇᐃᔭᐅᑏᑦ ᐊᔾᔨᒌᙱᒻᒪᑕ, ᐊᒻᒪᓗ ᖃᓄᐃᓪᓗᐊᕐᓂᖏᑦ ᑐᓂᔭᑦ ᖃᐅᔨᒐᓯᐊᕐᑐᒋᑦ ᐊᑐᓂᑦ ᐅᕐᖃᐅᑕᐅᔪᑦ ᐅᕙᓂ 7.3.1a ᐊᒻᒪᓗ 7.3.1b.

ᓇᓗᓇᐃᔭᐅᑦ D1: ᐲᕐᑕᕐᑐᓂᒃ ᐊᒻᒪᓘᓐᓃᑦ ᐊᑕᐃᓐᓇᕐᑐᓂᒃ ᐃᖃᓗᓐᓂᐊᕈᑎᓖᑦ ᐅᒥᐊᕐᔪᐊᑦ ᐃᖅᑲᓇᐃᔭᕐᑎᓄᑦ ᐅᓂᒃᑳᑦ ᐃᓄᓐᓂᒃ ᐃᖅᑲᓇᐃᔭᕐᑎᓂᒃ (7.3.1a). ᐊᑐᓂᑦ ᓱᒃᑭᑦᑕᒦᑦᑐᑦ ᓇᓗᓇᐃᔭᐅᑎᓂ ᑎᑎᕋᕐᕕᐅᒋᐊᓖᑦ ᐱᓂᐊᕈᑎᒃ ᓈᓴᐅᑎᓂᒃ ᓇᓗᓇᐃᔭᐅᑎᓂ ᐊᑕᖏᕐᓗᒋᑦ. ᑲᒪᒋᒃᑲᓂᕐᓗᒍ ᑖᓐᓇ ᓇᓗᓇᐃᔭᐅᑦ ᓄᓇᕗᑦᒥᐅᑦ ᐃᖅᑲᓇᐃᔭᕐᑏᑦ ᖃᓄᐃᓪᓗᐊᕐᓂᖏᓐᓄᑦ (ᐱᓂᐊᕐᓗᓂ ᓈᓴᐅᑎᓂᒃ 7.3.1b)					
ᐲᕐᑕᕐᑐᓂᒃ ᐃᖃᓗᓐᓂᐊᕈᑎᓖᑦ ᐅᒥᐊᕐᔪᐊᑦ	ᖃᑦᓯᐅᓂᖏᑦ ᐃᓄᐃᑦ ᐃᖅᑲᓇᐃᔭᕐᑐᑦ ᐊᐅᓪᓚᕐᓯᒪᓗᓂ	ᐃᓄᐃᑦ ᐊᐅᓪᓚᕐᓯᒪᓂᖏᑦ % ᑲᑎᑦᑐᒋᑦ ᐊᐅᓪᓚᕐᓯᒪᓃᑦ	ᐃᓄᐃᑦ ᐃᖅᑲᓇᐃᔭᕐᑎᓄᑦ ᑮᓇᐅᔭᐃᔭᕈᑏᑦ	ᐃᓄᐃᑦ ᐃᖅᑲᓇᐃᔭᕐᑎᓄᑦ ᑮᓇᐅᔭᐃᔭᕈᑏᑦ ᐃᒫᒃ % ᐅᑯᐊ ᑲᑎᑦᑐᒋᑦ ᐃᖅᑲᓇᐃᔭᕐᑎᓄᑦ ᑮᓇᐅᔭᐃᔭᕈᑏᑦ	ᑲᑎᑦᑐᒋᑦ ᐊᒥᐊᕐᔪᐊᒥ ᐃᖅᑲᓇᐃᔭᕐᑐᓄᑦ ᑮᓇᐅᔭᐃᔭᕈᑏᑦ
ᐱᒋᐊᖃᑖᕐᑐᑦ ᐃᓂᖏᑦ	#	**A1%**	#	**A3%**	#
ᖁᒡᓇᓯᓐᓂᕐᓴᑦ ᐃᓂᖏᑦ	#	**A2%**	#	**A4%**	#
ᑲᑎᑦᑕᑐᒋᑦ	#	%	#	%	ᑲᑎᑦᑐᒋᑦ ᐊᑕᔪᑦ ᑮᓇᐅᔭᕐᓵᓄᑦ ᐅᓂᒃᑳᑦ
ᐊᓪᓚᒡᕕᒃ	ᖃᑦᓯᐃᓂᖏᑦ ᐃᓄᐃᑦ ᐃᖅᑲᓇᐃᔭᕐᑏᑦ ᑕᖅᑭᖏᑦ ᐱᓕᕆᓪᓗᑎᒃ	ᐃᓄᐃᑦ ᑕᖅᑭᖏᑦ ᐃᒫᒃ % ᑲᑎᑦᑐᒋᑦ ᐃᖅᑲᓇᐃᔭᕐᑏᑦ ᑕᖅᑭᖏᑦ	ᑲᑎᑦᑐᒋᑦ ᐃᖅᑲᓇᐃᔭᕐᑎᓄᑦ ᑮᓇᐅᔭᐃᕈᑏᑦ	ᐃᓄᐃᑦ ᐃᖅᑲᓇᐃᔭᕐᑎᓄᑦ ᑮᓇᐅᔭᐃᕈᑏᑦ ᐃᒫᒃ % ᑲᑎᑦᑐᒋᑦ ᐃᖅᑲᓇᐃᔭᕐᑎᓄᑦ ᑮᓴᐅᔭᐃᕈᑏᑦ	ᑲᑎᑦᑐᒋᑦ ᐸᐃᑉᐹᓕᕆᔨᓄᑦ ᐃᖅᑲᓇᐃᔭᕐᑎᓄᑦ ᑮᓇᐅᔭᐃᕈᑏᑦ
ᐸᐃᑉᐹᓕᕆᔨᓄᑦ ᐊᒻᒪᓗ ᐃᑲᔪᕐᑏᑦ ᐃᖅᑲᓇᐃᔭᕐᑏᑦ (ᖁᒡᓇᓯᑦᑐᒦᖏᑦᑐᑦ ᐊᐅᓚᑦᓱᔨᑦ ᐃᓂᖏᑦ)	#	**B1%**	$	**B3%**	$
ᖃᒡᓇᓯᑦᑐᒥ ᐊᐅᓚᑦᓱᔨᑦ	#	**B2%**	$	**B4%**	$
ᑲᑎᑦᑐᒋᑦ	#	%	$	%	ᑲᑎᑦᑐᒋᑦ ᐊᑕᔪᑦ ᑮᓇᐅᔭᕐᓵᓄᑦ ᐅᓂᒃᑳᑦ

ᐲᕐᑕᕐᑐᓂᒃ/ᐊᑕᐃᓐᓇᕐᑐᓂᒃ ᐃᖃᓗᓐᓂᐊᕈᑎᓖᑦ ᐅᒥᐊᕐᔪᐊᓂᒃ ᓇᒻᒥᓂᓖᑦ ᑐᓂᓯᓗᑎᒃ ᑎᑎᕋᕐᓯᒪᔪᓂᒃ ᐃᓂᐅᔪᓂᒃ ᐊᒻᒪᓗ ᓇᓪᓕᐊᒃ ᐃᓱᒪᒋᔭᐅᒋᐊᖃᕐᒪᖔᑦ ᐱᒋᐊᖃᑖᕐᑐᑦ ᐊᑭᐊᓂ ᖁᒡᓇᓯᓐᓂᕐᓴᑦ ᐃᓂᐅᔪᑦ;

ᓈᓴᐅᑎᓕᕐᓱᐃᓂᖅ ᒪᓕᒐᒃᑯᑦ 7.3.1a ᑐᙵᕕᒋᓗᒋᑦ ᐳᕐᓴᓐᑎᖏᑦ ᐃᓄᐃᑦ ᐃᖅᑲᓇᐃᔭᕐᑏᑦ ᐅᒥᐊᕐᔪᐊᓂ A1-A4 ᐊᒻᒪᓗ ᐊᓪᓚᒡᕕᒃᒥ ᐃᓂᐅᔪᓂ B1-B4. ᐊᑐᓂᑦ ᐳᕐᓴᓐᑎᖏᑦ ᐃᓄᐃᑦ ᐃᖅᑲᓇᐃᔭᕐᑏᑦ, ᓈᓴᐅᑎᓕᕐᓱᐃᓂᖅ ᐊᑐᕐᑕᖅ ᐃᒪᐃᑦᑑᓂᐊᕐᑐᖅ 0 ᓈᓴᐅᑏᑦ (<25% ᐃᓄᐃᑦ ᐃᖅᑲᓇᐃᔭᕐᑐᑦ), 1 ᓈᓴᐅᑦ 25-50% ᐃᓄᐃᑦ ᐃᖅᑲᓇᐃᔭᕐᑐᑦ, 2 ᓈᓴᐅᑏᒃ 51-85% ᐃᓄᐃᑦ ᐃᖅᑲᓇᐃᔭᕐᑐᑦ, 3 ᓈᓴᐅᑏᑦ >85% (ᐅᕝᕙᓘᓐᓃᑦ ᖃᓄᐃᓪᓗᐊᕐᓂᖏᑦ ᐃᖅᑲᓇᐃᔭᕐᑏᑦ).

ᓈᓴᐅᑎᓕᕐᓗᒋᑦ62 7.3.1a (10 ᓈᓴᐅᑏᑦ ᑲᑎᑦᑐᒋᑦ): ᐅᕐᑯᒪᐃᑎᑦᓯᒍᑏᑦ ᐊᑐᓂᑦ ᐊᒡᒍᕐᓯᒪᔪᓂᒃ ᐃᒫᒃ:

- ᐅᒥᐊᕐᔪᐊᑦ ᓈᓴᐅᑎᓕᕐᑕᑦ=0.417*(A1+A2+A3+A4) ᐊᒥᓲᓂᕐᐹᑦ 5 ᓈᓴᐅᑏᑦ ᐃᓄᐃᑦ ᐅᒥᐊᕐᔪᐊᒥ ᐃᖅᑲᓇᐃᔭᕐᑐᑦ
- ᐊᓪᓚᒡᕕᒃᒥ ᓈᓴᐅᑎᓕᕐᑕᑦ= 0.417*(B1+B2+B3+B4) ᐊᒥᓲᓂᕐᐹᑦ 5 ᓈᓴᐅᑏᑦ ᐃᓄᐃᑦ ᐊᓪᓚᒡᕕᒃᒥ ᐃᒻᑲᓇᐃᔭᕐᑐᑦ
- ᑲᑎᑦᑐᒋᑦ ᑖᒃᑯᐊ 2 ᓈᓴᐅᑏᒃ (ᑲᑎᑕᑦ) ᐊᑐᕐᑕᐅᓂᐊᕐᑐᖅ ᓈᓴᐅᑎᓕᕐᓱᐃᓗᓂ 7.3.1a (ᐃᓄᐃᑦ ᐃᖅᑲᓇᐃᔭᕐᑏᑦ)

ᓈᓴᐅᑎᓕᕐᓗᒋᑦ 7.3.1b (5 ᓈᓴᐅᑏᑦ ᑲᑎᑦᑐᒋᑦ): ᓈᓴᐅᑏᑦ ᑐᙵᕕᖃᕐᑐᑦ ᐊᔾᔨᖏᓐᓂᒃ ᐳᕐᓴᕐᑎᖏᑦ ᐅᑯᐊ ᐃᓄᐃᑦ ᓈᓴᐅᑎᖏᑦ ᖁᓪᓕᕐᓂ, ᐅᕐᑯᒪᐃᑎᑦᓯᒍᑏᑦ ᐊᑐᓂᑦ ᐊᒡᒍᕐᓯᒪᔪᓂᒃ ᐃᒫᒃ:

- ᐅᒥᐊᕐᔪᐊᒧᑦ ᓈᓴᐅᑏᑦ=0.208*(A1+A2+A3+A4) ᐊᒥᓲᓂᕐᐹᑦ 2.5 ᓈᓴᐅᑏᑦ ᓄᓇᕗᑦᒥᐅᓄᑦ ᐅᒥᐊᕐᔪᐊᒥ ᐃᖅᒻᑲᓇᐃᔭᕐᑐᓄᑦ

- ᐊᓪᓚᒐᒃᒧᑦ ᓈᓴᐅᑏᑦ=0.208*(B1+B2+B3=B4) ᐊᒥᓲᓂᕐᑦ 2.5 ᓈᓴᐅᑏᑦ ᓄᓇᕗᑦᒥᐅᓄᑦ ᐊᓪᓚᒐᒃᒥ ᐃᖅᑲᓇᐃᔭᕐᑐᓄ
- ᑲᑎᑦᑐᒋᑦ ᑖᒃᑯᐊ 2 ᓈᓴᐅᑏᒃ (ᑲᑎᑕᑦ) ᐊᑐᕐᑕᐅᓂᐊᕐᑐᑦ ᓈᓴᐅᑎᓕᕐᓱᐃᓗᓂ 7.3.1b (ᓄᓇᕗᑦᒥᐅᑦ ᐃᖅᑲᓇᐃᔭᕐᑏᑦ)

ᓇᓗᓇᐃᔭᐅᑦ D2: ᓄᓇᕐᐸᓯᒃᑐᒥ ᐃᖅᑲᓇᐃᔭᕐᑏᑦ ᐅᐸᐸᑦᑐᑦ ᐃᓄᐃᑦ ᐃᖅᑲᓇᐃᔭᕐᑏᑦ (7.3.1a). ᐊᑐᓂᑦ ᓯᒃᑭᑦᑕᒦᑦᑐᑦ ᓇᓗᓇᐃᔭᐅᑎᓂ ᑎᑎᕋᕐᕕᐅᒋᐊᓖᑦ ᐱᓗᓂ ᓈᓴᐅᑎᓂᒃ ᓇᓗᓇᐃᔭᐅᑎᓂ ᐊᑕᖏᕐᓗᒋᑦ. ᑲᒪᒋᒃᑲᓂᕐᓗᒍ ᑖᓐᓇ ᓇᓗᓇᐃᔭᐅᑦ ᓄᓇᕗᑦᒥᐅᑦ ᐃᖅᑲᓇᐃᔭᕐᑏᑦ ᖃᓄᐃᓪᓗᐊᕐᓂᖏᓐᓄᑦ (ᐱᓗᓂ ᓈᓴᐅᑎᓂᒃ ᐅᕙᓂ 7.3.1b)					
ᓄᓇᕐᐸᓯᑦᑐᒥ ᐃᖃᓗᓕᕆᔨᒃ/ᐱᔭᑦ	ᖃᑦᓯᐃᓂᖏᑦ ᐃᓄᐃᑦ ᐃᖅᑲᓇᐃᔭᕐᑏᑦ	ᐃᓄᐃᑦ ᐃᒫᒃ % ᑲᑎᑦᑐᒋᑦ ᐃᖅᑲᓇᐃᔭᕐᑏᑦ	ᐃᓄᐃᑦ ᐃᖅᖃᓇᐃᔭᕐᑎᓄᑦ ᑮᓇᐅᔭᐃᔭᕈᑏᑦ	ᐃᓄᐃᑦ ᐃᖅᑲᓇᐃᔭᕐᑎᓄᑦ ᑮᓇᐅᔭᐃᔭᕈᑏᑦ ᐃᒫᒃ % ᐅᑯᐊ ᑲᑦᑐᒋᑦ ᐃᖅᑲᓇᐃᔭᕐᑎᓄᑦ ᑮᓇᐅᔭᐃᔭᕈᑎᑦ	ᑲᑎᑦᑐᒋᑦ ᐅᒥᐊᕐᔪᐊᒥ ᐃᖅᑲᓇᐃᔭᕐᑐᓄᑦ ᑮᓇᐅᔭᐃᔭᕈᑏᑦ
ᐃᖃᓗᓕᕆᔨᒃᒥ ᐃᓂᐅᔪᑦ – ᐱᒋᐊᖃᑖᑦ	#	A1%	#	A4%	#
ᐃᖃᓗᓕᕆᔨᒃᒥ ᐃᓂᐅᔪᑦ – ᖁᒡᓇᓱᓐᓂᕐᓴᑦ	#	A2%	#	A5%	#
ᐊᖑᓇᓱᒃᑏᑦ	#	A3%		A6%	
ᑲᑎᑦᑐᒋᑦ	#	%	#	%	ᑲᑎᑦᑐᒋᑦ ᐊᑕᔪᑦ ᑮᓇᐅᔭᑦᓵᓄᑦ ᐅᓂᒃᑳᑦ
ᐊᓪᓚᒐᒃ	ᖃᑦᓯᐃᓂᖏᑦ ᐃᓄᐃᑦ ᐃᖅᑲᓇᐃᔭᕐᑏᑦ ᑕᖅᑭᖏᑦ ᐱᓕᕆᓪᓗᑎᒃ	ᐃᓄᐃᑦ ᑕᖅᑭᖏᑦ ᐃᒫᒃ % ᑲᑎᑦᑐᒋᑦ ᐃᖅᑲᓇᐃᔭᕐᑏᑦ ᑕᖅᑭᖏᑦ	ᑲᑎᑦᑐᒋᑦ ᐃᖅᑲᓇᐃᔭᕐᑎᓄᑦ ᑮᓇᐅᔭᐃᑭᑏᑦ	ᐃᓄᐃᑦ ᐃᖅᑲᓇᐃᔭᕐᑎᓄᑦ ᑮᓇᐅᔭᐃᑭᑏᑦ ᐃᒫᒃ % ᑲᑎᑦᑐᒋᑦ ᐃᖅᑲᓇᐃᔭᕐᑎᓄᑦ ᑮᓴᐅᔭᐃᑭᑏᑦ	ᑲᑎᑦᑐᒋᑦ ᐸᐃᐸᐹᓕᕆᔨᓄᑦ ᐃᖅᑲᓇᐃᔭᕐᑎᓄᑦ ᑮᓇᐅᔭᐃᑭᑏᑦ
ᐸᐃᐸᐹᓕᕆᔨᑦ ᐊᒻᒪ ᐃᑲᔪᕐᑏᑦ ᐃᖅᑲᓇᐃᔭᕐᑏᑦ (ᖁᒡᓇᓱᖕᒋᑦᑐᑦ ᐊᐅᓚᑦᓱᔨᑦ ᐃᓂᖏᑦ)	#	B1%	$	B3%	$
ᖁᒡᓇᓱᑦᑐᑦ ᐊᐅᓚᑦᓱᔨᑦ	#	B2%	$	B4%	$
ᑲᑎᑦᑐᒋᑦ	#	%	$	%	ᑲᑎᑦᑐᒋᑦ ᐊᑕᔪᑦ ᑮᓇᐅᔭᑦᓵᓄᑦ ᐅᓂᒃᑳᑦ
ᓄᓇᕐᐸᓯᒃᑐᒥ ᐊᐅᓚᑦᓱᔪᑦ ᑐᓂᓯᓗᑎᒃ ᑎᑎᕋᕐᓯᒪᔪᓂᒃ ᐃᓂᐅᔪᓂᒃ ᐊᒻᒪᓗ ᓇᓪᓕᐊᒃ ᐃᓱᒪᒋᔭᐅᒋᐊᖃᕐᒪᖔᑕ ᐱᒋᐊᖃᑖᑦ ᐊᑭᐊᓂ ᖁᒡᓇᓱᖕᓂᕐᓴᑦ ᐃᓂᐅᔪᑦ ᐃᖃᓗᓕᕆᔨᒃᒥ;					
ᓈᓴᐅᑎᓕᕐᓱᐃᓂᖅ ᒪᓕᒐᒃᑯᑦ 7.3.1a ᑐᙵᕕᒋᓗᒋᑦ ᐳᕐᓴᓐᑎᖏᑦ ᐃᓄᐃᑦ ᐃᖅᑲᓇᐃᔭᕐᑏᑦ ᐅᒥᐊᕐᔪᐊᓂ A1-A6 ᐊᒻᒪᓗ ᐊᓪᓚᒐᒃᒥ ᐃᓂᐅᔪᓂ B1-B4. ᐊᑐᓂᑦ ᐳᕐᓴᓐᑎᖏᑦ ᐃᓄᐃᑦ ᐃᖅᑲᓇᐃᔭᕐᑏᑦ, ᓈᓴᐅᑎᓕᕐᓱᐃᓂᖅ ᐊᑐᕐᑕᖅ ᐃᒪᐃᑦᑑᓂᐊᕐᑐᖅ 0 ᓈᓴᐅᑏᑦ (<25% ᐃᓄᐃᑦ ᐃᖅᑲᓇᐃᔭᕐᑐᑦ), 1 ᓈᓴᐅᑦ 25-50% ᐃᓄᐃᑦ ᐃᖅᑲᓇᐃᔭᕐᑐᑦ, 2 ᓈᓴᐅᑏᒃ 51-85% ᐃᓄᐃᑦ ᐃᖅᑲᓇᐃᔭᕐᑐᑦ, 3 ᓈᓴᐅᑏᑦ >85% (ᐅᕝᕙᓘᓐᓃᑦ ᖃᓄᐃᓪᓗᐊᕐᓂᖏᑦ ᐃᖅᑲᓇᐃᔭᕐᑏᑦ). ᓈᓴᐅᑎᓕᕐᓗᒋᑦ63 7.3.1a (10 ᓈᓴᐅᑏᑦ ᑲᑎᑦᑐᒋᑦ): ᐅᖁᒪᐃᑎᕐᓯᒍᑏᑦ ᐊᑐᓂᑦ ᐊᒡᒍᕐᓯᒪᔪᓂᒃ ᐃᒫᒃ: • ᐃᖃᓗᓕᕆᔨᒃ ᓈᓴᐅᑎᓕᕐᑕᑦ=0.278*(A1+A2+A3+A463+A5+A6) ᐊᒥᓲᓂᕐᑦ 5 ᓈᓴᐅᑏᑦ ᐃᓄᐃᑦ ᐅᒥᐊᕐᔪᐊᒥ ᐃᖅᑲᓇᐃᔭᕐᑐᑦ • ᐊᓪᓚᒐᒃᒥ ᓈᓴᐅᑎᓕᕐᑕᑦ= 0.417*(B1+B2+B3+B4) ᐊᒥᓲᓂᕐᑦ 5 ᓈᓴᐅᑏᑦ ᐃᓄᐃᑦ ᐊᓪᓚᒐᒃᒥ ᐃᒻᑲᓇᐃᔭᕐᑐᑦ • ᑲᑎᑦᑐᒋᑦ ᑖᒃᑯᐊ 2 ᓈᓴᐅᑏᒃ (ᑲᑎᑕᑦ) ᐊᑐᕐᑕᐅᓂᐊᕐᑐᖅ ᓈᓴᐅᑎᓕᕐᓱᐃᓗᓂ 7.3.1a (ᐃᓄᐃᑦ ᐃᖅᑲᓇᐃᔭᕐᑏᑦ)					

ᓈᓴᐅᑎᓕᕐᓗᒋᑦ 7.3.1b (5 ᓈᓴᐅᑏᑦ ᑲᑎᑦᑐᒋᑦ): ᓈᓴᐅᑏᑦ ᑐᙵᕕᖅᑲᕐᑐᑦ ᐊᔾᔨᖏᓐᓂᒃ ᐳᖅᓴᕐᑎᖏᑦ ᐅᑯᐊ ᐃᓄᐃᑦ ᓈᓴᐅᑎᖏᑦ ᖁᑦᓕᕐᓂ, ᐅᖁᒪᐃᑎᑦᓯᒍᑏᑦ ᐊᑐᓂᑦ ᐊᒡᒍᕐᓯᒪᔪᓂᒃ ᐃᒫᒃ: • ᐃᖃᓗᓕᕆᔾᕕᒃ ᓈᓴᐅᑏᑦ=0.139*(A1+A2+A3+A4+A5+A6) ᐊᒥᓲᓂᕐᐸᑦ 2.5 ᓈᓴᐅᑏᑦ ᓄᓇᕗᑦᒥᐅᓄᑦ ᐅᒥᐊᕐᔪᐊᒥ ᐃᖅᑲᓇᐃᔭᕐᑐᓄᑦ • ᐊᑦᓚᒡᕕᒃᒧᑦ ᓈᓴᐅᑏᑦ=0.208*(B1+B2+B3=B4) ᐊᒥᓲᓂᕐᐹᑦ 2.5 ᓈᓴᐅᑏᑦ ᓄᓇᕗᑦᒥᐅᓄᑦ ᐊᑦᓚᒡᕕᒃᒥ ᐃᖅᑲᓇᐃᔭᕐᑐᓄ • ᑲᑎᑦᑐᒋᑦ ᑖᒃᑯᐊ 2 ᓈᓴᐅᑏᒃ (ᑲᑎᑕᑦ) ᐊᑐᕐᑕᐅᓂᐊᕐᑐᑦ ᓈᓴᐅᑎᓕᕐᓯᐃᓗᓂ 7.3.1b (ᓄᓇᕗᑦᒥᐅᑦ ᐃᖅᑲᓇᐃᔭᕐᑏᑦ)	

ᑎᑎᕋᕐᓯᒪᔪᑦ ᕿᒥᕐᓯᕐᐅᑎᐃᓐᓂᑦ