Environment and Climate Change Canada | Environnement et Changement climatique Canada

Canada

ᑐᓂᒃᑭᑎᒃᓴᐃᑦ ᓄᓇᕗᒻᒥ ᐆᒪᔪᓕᕆᔨᕐᔪᐊᒃᑯᑦ ᑲᑎᒪᔨᖏᓐᓄᑦ

ᒪᑐᒧᖓ

ᖃᐅᔨᒪᔾᑎᒃᓴᐅᓂᕐᒧᑦ: X ᐃᓱᒪᓕᐅᕈᑕᐅᕆᐊᖃᕐᓂᕐᒧᑦ:

ᐱᔾᔪᑎᓕᒃ: ᑐᑭᓯᓂᐊᕈᑏᑦ ᐋᕿᒋᐊᖅᑕᐅᓂᖏᓐᓄᑦ ᐃᓕᔾᐅᔪᓐᓇᕐᓂᖏᑦ ᑎᑎᕐᑲᖏᓐᓄᑦ ᐅᒪᔪᐃᑦ ᐊᒥᔅᓱᖏᓗᐊᓕᕐᓂᖏᓐᓄᑦ ᒪᓕᒐᖅᑎᒍᑦ ᖴᐃᓄᒃᑎᑐᑦ ᓇᐃᓈᕐᓗᒍ ᐅᐊᒪᓱᑦ)

ᖃᓄᖅ ᐱᒋᐊᓚᐅᕐᒪᖔᑕ ᑕᒪᓐᓇ:

- 7–ᖑᖔᒪᑕ ᑎᖏᐊᑦ ᐊᔾᔨᒌᖏᑦᑐᑦ, ᐃᓚᖏᑦᓗ ᐊᔾᔨᒋᑲᓴᑦᑎᐊᖅᑐᑦ ᐊᕕᒃᑐᖅᓯᒪᔪᓂ ᑕᑯᔾᑲᓴᓂ 1–ᒦᑦᑐᑦ) ᐱᑕᖃᓲᖑᓂᖏᑦ ᓄᓇᕗᒻᒥ, ᐃᓱᒪᒃᓴᖅᓯᐅᕈᑕᐅᓕᕐᒪᑕ ᐃᓕᔾᐅᓂᐊᕐᒪᖔᑕ ᒪᓕᒐᖅᑎᒍᑦ ᐅᕝᕙᓗᓐᓃᑦ ᐃᓕᑕᕆᔾᐅᓯᒪᓂᖏᑦ ᒪᓕᒐᖅᑎᒍᑦ ᐊᓯᔾᔨᖅᑕᐅᔪᓐᓇᕐᒪᖔᑕ ᑕᐃᑰᓇ ᑲᓇᑕᒥ ᐅᒪᔪᐃᑦ ᐊᒥᔅᓱᖏᓗᐊᓕᕐᓂᖏᓐᓄᑦ ᒪᓕᒐᖅᑎᒍᑦ (ᐅᐊᒪᓱᑦ)

ᑐᑭᓯᓂᐊᕈᑕᐅᓂᖏᓐᓄᑦ ᐸᕐᓇᐅᑏᑦ:

- . ᓂᕆᐅᒋᔭᐅᕗᑦ ᐋᕿᒋᐊᖅᑕᐅᔪᒪᓂᖏᑦ ᑎᑎᕋᖅᓯᒪᓂᖏᓐᓂ ᐆᒪᔪᐃᑦ ᐊᒥᓱᖏᓗᐊᓕᕐᓂᖏᓐᓄᑦ ᒪᓕᒐᖅᑎᒍᑦ ᑲᓇᑕᒥ ᑐᑭᓯᓂᐊᕈᑕᐅᓗᑎᒃ ᑕᒫᓂ ᐊᑯᓐᓂᖓᓂ ᔭᓄᐊᕆᑉ ᐊᒻᒪᓗ ᐊᒃᑑᐱᕆ 2022–ᒥ. ᑎᒥᕐᑯᑎᒋᔭᐅᔪᑦ ᓱᕐᓗ ᑕᒪᒃᑯᐊ ᐊᖑᓇᓱᒃᑏᑦ ᑲᑐᔾᔨᕐᑲᑎᒌᖏᑦ ᐊᒻᒪᓗ ᐊᕕᒃᑐᖅᓯᒪᔪᓂ ᐊᖑᓇᓱᒃᑎᓕᒫᑦ ᑲᑎᒪᔨᖏᑦ ᐊᐱᕆᔭᐅᓂᐊᖅᑐᑦ ᑐᓂᓯᕐᑯᔭᐅᓂᖅ ᖃᓄᐃᓕᖓᕐᑯᔭᖏᓐᓂᒃ ᖃᐅᔨᓴᑎᕐᑎᓗᑎᒃ ᐃᓕᔾᐅᔪᒪᓂᖏᓐᓂᒃ ᐊᔾᔨᒌᖏᑦᑑᑎᓂᒃ ᑕᒪᒃᑯᐊ ᐆᒪᔪᐃᑦ (ᓱᕐᓗ ᐊᖏᕈᑎᖃᖏᓂᖏᓐᓂᒃ, ᐃᑲᔪᖅᓯᐃᓂᖏᓐᓂᒃ, ᓱᕐᑯᑎᒃᓴᖏᓐᓂᕐᒥᓂᒡᓗᓐᓃᑦ) ᐊᓯᖏᓐᓂᓗᓐᓃᑦ ᐅᖃᐅᓯᒃᓴᖃᕈᑎᒃ, ᐃᓱᒪᓘᑎᖃᕈᑎᒃ ᐅᕝᕙᓗᓐᓃᑦ ᑐᑭᓯᑎᑕᐅᕐᑎᐊᒃᑲᓐᓂᕈᒪᒍᔅᓯ ᐃᓱᒪᒃᓴᖅᓯᐅᕈᑕᐅᕐᑯᔭᐅᔪᓂᒃ.

- ᑲᓇᑕᒥ ᐆᒪᔪᓕᕆᔨᒃᑯᑦ ᐱᔨᑦᑎᕋᐃᔨᖏᑦ ᐸᕐᓇᒃᓯᒪᔪᑦ ᑐᑭᓯᓂᐊᕐᕕᖃᕈᒪᓂᖅ ᐊᖑᓇᓱᒃᑏᑦ ᑲᑐᔾᔨᕐᑲᑎᒌᖏᓐᓂᒃ, ᐊᕕᒃᑐᖅᓯᒪᓂᖏᓐᓂ ᐊᖑᓇᓱᒃᑎᓕᒪᑦ ᑲᑎᒪᔨᖏᓐᓂᒃ ᐊᒻᒪᓗ ᐊᕕᒃᑐᖅᓯᒪᓂᖏᓐᓂ ᐃᓄᐃᑦ ᑲᑐᔾᔨᕐᑲᑎᒌᖏᓐᓂᒃ ᓄᓇᕗᒻᒥ ᓄᓇᓕᖓᓂ ᐱᑕᖃᕐᕕᐅᕙᖓᓂᖏᓐᓂᒃ ᑕᒪᒃᑯᓂᖓ ᐆᒪᔪᓂᒃ ᑎᖏᐊᕐᓂᒃ. (ᑕᑯᓗᒋᑦ ᐊᕕᒃᑐᖅᓯᒪᔪᓂᒃ ᑕᑯᑎᕐᑎᒋᐊᕈᑎᑦ 1-ᒥ).

- ᑲᓇᑕᒥ ᐆᒪᔪᓕᕆᔨᒃᑯᑦ ᐱᔨᑦᑎᕋᐃᔨᖏᑦ ᐃᓚᐅᑎᑦᑎᓂᐊᕐᒥᔪᑦ ᓄᓇᕗᑦ ᑐᓐᖓᕕᒃᑯᑦ ᑎᒥᕐᑯᑎᖏᓐᓂᒃ ᐊᒻᒪᓗ ᓄᓇᕗᑦ ᒐᕙᒪᒃᑯᖏᓐᓂᒃ.

ᐊᕕᒃᑐᖅᓯᒪᔪᓂᒃ ᑕᑯᑎᕋᑎᒋᐊᕈᑎᑦ 1: (ᐃᓚᖏᑦ ᑎᖕᒥᐊᑦ ᐊᔾᔨᒌᑲᓴᒃᑐᑦ) ᐊᓯᖏᑦᓗ ᐃᓱᒪᒃᓴᖅᓯᐅᕈᑕᐅᓂᐊᖅᑐᑦ ᐃᓚᔭᐅᓂᐊᕐᒪᖔᑕ ᑎᑎᕋᖅᓯᒪᓂᖏᓐᓄᑦ ᐅᕝᕙᓗᓐᓃᑦ ᐃᓕᑕᕆᔭᐅᓂᖏᓐᓂ ᐊᓯᔾᔨᖅᑕᐅᔪᓐᓇᕐᒪᖔᑕ ᐊᑐᕐᓗᑎᒃ ᑲᓇᑕᒥ ᐅᒪᔪᐃᑦ ᐊᒥᔅᓱᖏᓗᐊᓕᕐᓂᖏᓐᓄᑦ ᒪᓕᒐᕐᓂ (ᐅᐊᒪ–ᑯᑦ) ᓈᐃᓈᖅᓯᒪᔪᓂᒃ ᑕᐃᒃᑯᓂᖓ ᒫᓐᓇᐅᔪᖅ ᖃᓄᐃᓕᖓᓕᕐᓂᖏᓐᓂᒃ, ᐱᔾᔪᑕᐅᓂᖏᓐᓂᒡᓗ ᖃᐅᔨᒋᐊᖅᑕᐅᕐᑎᐊᒃᑲᓐᓂᓚᐅᕐᓂᖏᓐᓄᑦ, ᓇᓃᓲᖑᓂᖏᓐᓂᒡᓗ, ᓄᓇᓖᓗ ᑐᑭᓯᓂᐊᕐᕕᐅᔪᒪᓂᖏᑦ ᐅᓂᒃᑳᖅᑕᐅᕗᑦ ᑕᒡᕙᓂ.

Species	Status	Reason for listing and Implications	Range	Consultation Plan
ᑐᖑᔪᖅᑐᒥᒃ ᓂᐊᕐᑯᓕᒃ ᖁᔪᓄᐊᖅ ᖃᕆᑕᐅᔭᒃᑯᑦ ᑕᑯᓂᐊᖅᑕᐅᕕᖕᓂᒃ ᑐᕋᕈᑎᖏᑦ: Barn Swallow (Hirundo rustica) - Species search - Species at risk registry (canada.ca)	ᐃᓱᒪᒃᓴᖅᓯᐅᕈᑎᒃᓴᖅ ᐃᓕᔭᐅᓂᐊᕐᒪᖔᑦ ᐅᓗᕆᐊᓇᖏᓂᖅᓴᐅᓕᕐᓂᕐᒧᑦ ᐃᓕᑕᕆᔭᐅᓗᓂ. ᓄᑖᓂᒃ ᐃᓕᔭᐅᔪᒪᔪᑦ (COSEWIC–ᑳᓱᐃᒃᑯᑦ) ᐆᒪᔪᐃᑦ ᖃᓄᐃᓕᖓᓂᖏᓐᓄᑦ ᐃᓕᑕᕆᔭᐅᔪᓐᓇᕐᓂᖅ– ᐊᔾᔨᐅᖏᑦᑐᒥᒃ ᐃᓱᒫᓗᑕᐅᓂᕐᒥᒃ (2020) ᒫᓐᓇᐅᔪᖅ (ᒪᓕᒐᓕᐅᕈᑕᐅᓯᒪᔪᑦ 1-ᒥ) ᖃᓄᐃᓕᖓᓂᖏᓐᓂᒃ *SARA-ᑯᑦ* ᐅᐊᒪ–ᑯᑦ – ᐅᓗᕆᐊᓇᖅᑐᒦᑦᑐᑦ (2017)	ᐅᑯᐊ ᐆᒪᔪᐃᑦ ᖃᐅᔨᓴᖅᑕᐅᑎᐊᒃᑲᓂᓚᐅᕐᒪᑕᐃᓱᒪᒋᔭᐅᓕᖅᓱᑎᒃ ᐊᔾᔨᐅᖏᑦᑐᒥᒃ ᐃᓱᒫᓗᑕᐅᓂᖅ ᐱᔾᔪᑕᐅᓂᕐᒧᑦ ᐊᓯᔾᔨᑭᑕᒍᓐᓃᕐᓂᖏᑦ ᐊᒥᓲᓂᖏᓐᓂᒃ ᑲᓇᑕᒥ ᖃᓄᐃᓕᕙᓪᓕᐊᓂᖏᓐᓂ. ᐃᓕᔭᐅᒍᑎᒃ ᐊᔾᔨᐅᖏᑦᑐᒥᒃ ᐃᓱᒫᓗᑕᐅᓂᕐᒥᒃ, ᑲᓇᑕᓕᒫᒥ ᐊᐅᓚᑦᑎᓂᕐᒧᑦ ᐸᕐᓇᐅᑎᓂᒃ ᓴᓇᓯᒪᔭᕆᐊᖃᕐᓂᐊᖅᑐᑦ.	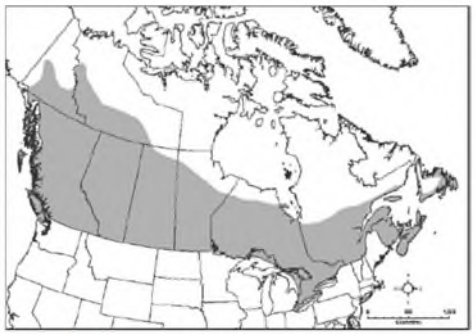 ᑲᓇᑕᒥ ᐱᑕᖃᓲᖑᓂᖏᑦ ᑕᒪᒃᑯᓂᖓ ᑐᖑᔪᖅᑐᒥᒃ ᓂᐊᕐᑯᓕᒃ ᖁᔪᓄᐊᖅ ᑕᒪᒃᑯᐊ ᓄᓕᐊᖃᑦᑕᓲᑦ ᖃᑯᑎᒃᑯᐊᓗᒃ ᓄᓇᕗᒻᒥ, ᑕᑯᔭᐅᖃᑦᑕᖅᓯᒪᒐᓗᐊᖅᓱᑎᒃ ᑕᒪᐃᓐᓂᓕᒪᑲᓴᒃ ᐊᕕᒃᑐᖅᓯᒪᓂᖏᓐᓂ ᑕᐅᕙᓂ ᐅᐊᖕᓇᖅᐸᓯᐊᓂᖓᓂᒃ ᓇᓴᕈᕙᓕᖏ ᖁᑭᖅᑕᖓᓂᒃ ᐊᒻᒪᓗ ᐅᓪᓗᖃᓲᖑᓪᓗᑎᒃ ᐃᕙᕙᖕᓂᖏᓐᓂ ᖃᐅᔨᔭᐅᓯᒪᔪᖅ ᑕᐅᕙᓂ ᐊᑭᒥᔅᑭᐅᑉ ᖁᑭᖅᑕᖓᓂ ᐊᒻᒪᓗ ᐅᓪᓗᖃᕐᓂᖏᓐᓂᒃ ᐊᕐᕕᐊᓂ. ᑕᐃᒪᖓᑦ ᓄᓕᐊᖃᑦᑕᖅᑐᔫᖏᑦᑐᓪᓕ ᓄᓇᕗᒻᒥ.	ᑐᔪᖅᑕᐅᓚᐅᖅᑐᑦ ᖃᕆᑕᐅᔭᒃᑯᑦ ᑎᑎᖃᖅᑖᕐᕕᒃᑯᑦ (ᖃᓗᓈᑎᑐᑦ ᐃᓄᒃᑎᑐᓪᓗ) ᐊᒻᒪᓗ ᑐᔪᐃᓚᐅᖅᑐᑦ ᑐᔫᓯᐊᓂᒃ ᒪᑯᓂᖓ ᐃᓚᖃᓚᐅᖅᑐᓂᒃ: ᐃᓚᖓ 1: ᑐᑭᓯᓂᐊᕈᑕᐅᓂᖏᑦ ᐋᕿᒋᐊᖅᑕᐅᔪᓐᓇᕐᒪᖔᑕ ᐃᓕᔭᐅᔪᓐᓇᕐᓂᖏᓐᓄᑦ ᐅᒪᔪᐃᑦ ᐊᒥᔅᓱᖏᓗᐊᓕᕐᓂᖏᓐᓄᑦ ᒪᓕᒐᖅᑎᒍᑦ ᐃᓄᒃᑎᑐᑦ ᓇᐃᓈᕐᓗᒍ ᐅᐊᒪᒃᑯᑦ (ᖃᓗᓈᑎᑐᑦ) ᐃᓚᖓ 2: ᑎᑎᕋᖅᓯᒪᓂᖏᑦ ᐋᕿᒋᐊᖅᑕᐅᔪᓐᓇᕐᓂᖏᓐᓄᑦ ᐱᕐᖃᓯᐅᔭᐅᔪᓐᓇᕐᓂᖏᑦ ᐆᒪᔪᐃᑦ ᒪᓕᒐᓕᐅᕈᑕᐅᓯᒪᔪᓂ 1-ᒥ (ᖃᓪᓗᓈᑎᑐᑦ) ᐃᓚᖓ 3: ᐆᒪᔪᐃᑦ ᑎᖕᒥᐊᑦ ᒥᒃᓵᓄᑦ ᓇᐃᓈᖅᑕᐅᓯᒪᔪᓂᒃ ᐅᓂᒃᑳᓕᐊᑦ (ᖃᓪᓗᓈᑎᑐᑦ ᐃᓄᒃᑎᑐᓪᓗ)

Species	Status	Reason for listing and Implications	Range	Consultation Plan
				ᐊᐱᕐᑯᑎᒃᓴᐃᑦ ᑭᖑᓂᐊᒍᑦ ᑐᔪᖅᑕᐅᔪᒫᖅᑐᑦ (ᖃᓪᓗᓈᑎᑐᑦ ᐃᓄᒃᑎᑐᓪᓗ) ᐅᖅᑳᓚᕕᐅᓂᐊᖅᑐᑦ ᑕᒪᕐᒥᒃ **ᑐᔪᖅᑕᐅᔪᑦ ᐅᑯᓄᖓ ᐊᖑᓇᓱᒃᑏᑦ ᑲᑐᔾᔨᖃᑎᒌᖏᓐᓄᑦ ᐊᓯᖏᓄᓪᓗ ᑎᒥᕐᑯᑎᒋᔭᐅᔪᓄᑦ:** ᐊᕿᒡᒋᐊᖅ; ᐊᐃᕖᑦ; ᐊᕿᒡᒋᖅ; ᐊᕐᕕᐊᑦ; ᐊᕐᕕᒃ; ᖃᒪᓂᑦᑐᐊᖅ; ᐃᖃᓗᒃᑑᑦᑎᐊᖅ; ᐃᒃᐱᐊᕐᔪᒃ; ᐃᓴᑎᒃ; ᖁᕐᓗᖅᑐᖅ; ᒥᑦᑎᒪᑕᓕᒃ; ᖃᐅᓯᐃᑦᑐᖅ ᓄᓇᕗᑦ ᑐᓐᖓᕕᒃᑯᑦ ᑎᒥᕐᑯᑎᖓ; ᓄᓇᕗᒻᒥ ᐆᒪᔪᓕᕆᔨᕐᔪᐊᒃᑯᑦ ᑲᑎᒪᔨᖏᑦ; ᓄᓇᕗᑦ ᒐᕙᒪᐃᑦ; ᕿᑎᖅᒥᐅᑦ ᐊᕕᒃᑐᖅᓯᒪᓂᖏᓐᓂ ᐊᖑᓇᓱᒃᑎᓕᒪᑦ ᑲᑎᒪᔨᖏᑦ; ᕿᑎᖅᒥᐅᑦ ᐃᓄᐃᑦ ᑲᑐᔾᔨᖃᑎᒌᖏᑦ; ᑭᕙᓪᓕᖅ ᐊᖑᓇᓱᒃᑎᓕᒪᑦ ᑲᑎᒪᔨᖏᑦ; ᑭᕙᓪᓕᖅ ᐃᓄᐃᑦ ᑲᑐᔾᔨᖃᑎᒌᖏᑦ; ᕿᑭᖅᑕᓂ ᐃᓄᐃᑦ ᑲᑐᔾᔨᖃᑎᒌᖏᑦ; ᕿᑭᖅᑕᓗᖏ ᐊᖑᓇᓱᒃᑎᓕᒫᑦ ᑲᑎᒪᔨᖏᑦ

Species	Status	Reason for listing and Implications	Range	Consultation Plan
ᓯᒡᔭᕆᐊᕐᔪᒃ ᖁᖅᓱᖅᑐᓂ ᓂᐅᓛᑦ ᖃᕆᑕᐅᔭᒃᑯᑦ ᑕᑯᓂᐊᖅᑕᐅᕕᖕᓂᒃ ᑐᕋᕈᑎᖏᑦ: [Lesser Yellowlegs (Tringa flavipes) - Species search - Species at risk registry (canada.ca)](#)	ᐃᓱᒪᒃᓴᖅᓯᐅᕈᑎᒃᓴᖅ ᐃᓕᔭᐅᓂᐊᕐᒪᖔᑦ. ᓄᑖᓂᒃ ᐃᓕᔭᐅᔪᒪᔪᑦ (COSEWIC–ᑳᓱᐃᒃᑯᑦ) ᐆᒪᔪᐃᑦ ᖃᓄᐃᓕᖓᓂᖏᓐᓄᑦ ᐃᓕᑕᕆᔭᐅᔪᓐᓇᕐᓂᖅ–ᐅᓗᕆᐊᓇᖅᑐᒦᓕᕐᓂᖅ (2020) ᒫᓐᓇᐅᔪᖅ (ᒪᓕᒐᓕᐅᕈᑕᐅᓯᒪᔪᑦ 1-ᒥ) ᖃᓄᐃᓕᖓᓂᖏᓐᓂᒃ *SARA-dᑦ ᐅᐊᒪ–dᑦ* – ᐃᓕᔭᐅᓯᒪᖏᑦᑐᑦ ᒪᓕᒐᖅᑎᒍᑦ	ᐅᑯᐊ ᐆᒪᔪᐃᑦ ᖃᐅᔨᓴᖅᑕᐅᓚᐅᖅᑐᑦ ᐃᓕᑕᕆᔭᐅᓚᐅᖅᑐᑦ ᐅᓗᕆᐊᓇᖅᑐᒦᓕᕐᓂᖅ ᐱᔾᔪᑕᐅᓂᕐᒧᑦ ᐊᑯᓂᐊᓗᒃ ᐊᒻᒪᓗ ᕿᓚᒥᐅᑯᓗᖏᒃ ᐊᒥᔾᔫᔪᓐᓃᖅᓯᒪᓂᖏᓐᓂᑦ, ᓇᓚᐅᑖᖅᑕᐅᓂᖏᓄᓪᓗ ᑲᔪᓯᔪᒥᒃ ᐅᓗᕆᐊᓇᖅᑐᒦᓚᖓᓂᖏᑦ ᓇᔪᖅᐸᑕᖏᑦ ᐱᑕᖃᕈᓐᓃᖅᓯᒪᓂᖏᓐᓄᑦ, ᐱᓇᓱᒃᑕᐅᖃᑕᐃᓐᓇᕐᓂᖏᓐᓂᑦ ᐊᒻᒪᓗ ᓯᓚᐅᑉ ᐊᓱᔾᔨᖅᐸᓪᓕᐊᓂᖓᓄᑦ. ᒪᓕᒐᖅᑎᒍᑦ ᐃᓕᔭᐅᒍᑎᒃ ᐅᓗᕆᐊᓇᖅᑐᒦᓕᕐᓂᖅ, ᑲᓇᑕᓕᒫᒥ ᐊᒥᓱᕈᖅᓯᐊᕆᔭᐅᓂᖏᓐᓄᑦ ᖃᓄᐃᓕᐅᕈᑎᒃᓴᐃᑦ ᐱᑕᖃᕆᐊᖃᕐᓂᐊᑐᑦ, ᐃᓚᖃᕐᓗᑎᒃ ᐃᓕᑕᕆᔭᐅᓂᖏᓐᓂᒃ ᐱᑕᖃᕆᐊᓕᒻᒪᕆᑦ ᓇᔪᒐᒃᓴᖏᑦ.	 ᑲᓇᑕᒥ ᓄᓕᐊᕐᕕᐅᕙᖕᓂᖏᓐᓂ ᐊᒻᒪᓗ ᐱᑕᖃᕐᕕᐅᓇᓱᒋᔭᐅᔪᓂ ᑕᐃᒃᑯᓂᖓ ᓯᒡᔭᕆᐊᕐᔪᒃ ᖁᖅᓱᖅᑐᓂᒃ ᓂᐅᓛᒃ ᓄᓕᐊᖅᐸᖕᓂᖏᑦ ᓯᒡᔭᕆᐊᕐᔪᐃᑦ ᖁᖅᓱᖅᑐᓂ ᓂᐅᓛᑦ ᑲᓇᑕᒥ ᑕᐅᒪᓃᒪᑕ ᓇᐸᖅᑐᓕᖕᓂ ᔪᑳᓐ ᐅᐊᖕᓇᖓᓂᒃ ᑕᐅᕗᖓ ᓚᐸᑐᐊᕆᑉ ᐱᖓᖕᓇᖓᓄᑦ. ᓄᓇᕗᒻᒥ, ᑕᒪᓂᓲᑦ ᓇᐸᖅᑐᓕᖕᓂ ᑕᑯᔭᐅᖃᑕᕐᓂᖏᓐᓄᑦ ᐅᐊᖕᓇᖓᓂᒃ ᓇᐹᖅᑐᓕᖕᒥᐅᑕᐅᖏᓐᓂᖏᓂ.	ᑐᔪᖅᑕᐅᓚᐅᖅᑐᑦ ᖃᕆᑕᐅᔭᒃᑯᑦ ᑎᑎᖃᖅᑖᕐᕕᒃᑯᑦ (ᖃᓗᓈᑎᑐᑦ ᐃᓄᒃᑎᑐᓪᓗ) ᐊᒻᒪᓗ ᑐᔪᐃᓚᐅᖅᑐᑦ ᑐᔫᓯᐊᓂᒃ ᒪᑯᓂᖓ ᐃᓚᖃᓚᐅᖅᑐᓂᒃ: ᐃᓚᖓ 1: ᑐᑭᓯᓂᐊᕈᑕᐅᓂᖏᑦ ᐋᕿᒋᐊᖅᑕᐅᔪᓐᓇᕐᒪᖔᑕ ᐃᓕᔭᐅᔪᓐᓇᕐᓂᖏᓐᓄᑦ ᐅᒪᔪᐃᑦ ᐊᒥᔾᔫᖏᓗᐊᓕᕐᓂᖏᓐᓄᑦ ᒪᓕᒐᖅᑎᒍᑦ ᐃᓄᒃᑎᑐᑦ ᓇᐃᓈᕐᓗᒍ ᐅᐊᒪᒃᑯᑦ (ᖃᓗᓈᑎᑐᑦ) ᐃᓚᖓ 2: ᑎᑎᕋᖅᓯᒪᓂᖏᑦ ᐋᕿᒋᐊᖅᑕᐅᔪᓐᓇᕐᓂᖏᓐᓄᑦ ᐱᖃᓯᐅᔭᐅᔪᓐᓇᕐᓂᖏᑦ ᐆᒪᔪᐃᑦ ᒪᓕᒐᓕᐅᕈᑕᐅᓯᒪᔪᓂ 1-ᒥ (ᖃᓪᓗᓈᑎᑐᑦ) ᐃᓚᖓ 3: ᐆᒪᔪᐃᑦ ᑎᖕᒥᐊᑦ ᒥᒃᓵᓄᑦ ᓇᐃᓈᖅᑕᐅᓯᒪᔪᓂᒃ ᐅᓂᒃᑳᓕᐊᑦ (ᖃᓪᓗᓈᑎᑐᑦ ᐃᓄᒃᑎᑐᓪᓗ) ᐊᐱᖁᑎᒃᓴᐃᑦ ᑭᖑᓂᐊᒍᑦ ᑐᔪᖅᑕᐅᔪᒫᖅᑐᑦ (ᖃᓪᓗᓈᑎᑐᑦ ᐃᓄᒃᑎᑐᓪᓗ) ᐅᖁᓚᕕᐅᓂᐊᖅᑐᑦ ᑕᒪᕐᒥᒃ

Species	Status	Reason for listing and Implications	Range	Consultation Plan
				ᑐᔪᖅᑕᐅᔪᑦ ᐅᑯᓄᖓ ᐊᖑᓇᓱᒃᑏᑦ ᑲᑐᔾᔨᖃᑎᒌᖏᓐᓄᑦ ᐊᓯᖏᓄᓪᓗ ᑎᒥᖁᑎᒋᔭᐅᔪᓄᑦ: ᐊᕿᒡᒋᐊᖅ; ᐊᐃᓈᑦ; ᐊᕿᒡᒋᖅ; ᐊᕐᕕᐊᑦ; ᖃᒪᓂᑦᑐᐊᖅ; ᑭᖑᐅᒃ; ᐃᖃᓗᒃᑑᑦᑎᐊᖅ; ᐃᓴᑎᒃ; ᖁᕐᓗᖅᑐᖅ; ᒥᑦᑎᒪᑕᓕᒃ; ᑲᖏᖅᑐᒫᐱᒃ; ᐅᒥᖕᒪᒃᑐᖅ;ᓴᓂᑭᓗᐊᖅ ᓄᓇᕗᑦ ᑐᓐᖓᕕᒃᑯᑦ ᑎᒥᖁᑎᖓ; ᓄᓇᕗᒻᒥ ᐆᒪᔪᓕᕆᔨᖁᔪᐊᒃᑯᑦ ᑲᑎᒪᔨᖏᑦ; ᓄᓇᕗᑦ ᒐᕙᒪᐃᑦ; ᕿᑎᖅᒥᐅᑦ ᐊᕕᒃᑐᖅᓯᒪᓂᖏᓐᓂ ᐊᖑᓇᓱᒃᑎᓕᒪᑦ ᑲᑎᒪᔨᖏᑦ; ᕿᑎᖅᒥᐅᑦ ᐃᓄᐃᑦ ᑲᑐᔾᔨᖃᑎᒌᖏᑦ; ᑭᕙᓪᓕᖅ ᐊᖑᓇᓱᒃᑎᓕᒪᑦ ᑲᑎᒪᔨᖏᑦ; ᑭᕙᓪᓕᖅ ᐃᓄᐃᑦ ᑲᑐᔾᔨᖃᑎᒌᖏᑦ; ᕿᑭᖅᑕᓂ ᐃᓄᐃᑦ ᑲᑐᔾᔨᖃᑎᒌᖏᑦ; ᕿᑭᖅᑕᓗᖕᒥ ᐊᖑᓇᓱᒃᑎᓕᒫᑦ ᑲᑎᒪᔨᖏᑦ**
ᐊᐅᐸᖅᑐᖅ ᓯᒡᔭᕆᐊᕐᔪᒃ	ᐃᓱᒪᒃᓴᖅᓯᐅᕈᑎᒃᓴᖅ ᐃᓕᔭᐅᓯᒪᓂᖓ	ᐅᑯᐊ ᐆᒪᔪᐃᑦ ᖃᐅᔨᓴᖅᑕᐅᑎᐊᒃᑲᓂᓚᐅᕐᒪᑕᐃᓱᒪᒋᔭᐅ		ᑐᔪᖅᑕᐅᓚᐅᖅᑐᑦ ᖃᕆᑕᐅᔭᒃᑯᑦ ᑎᑎᖃᖅᑖᕐᕕᒃᑯᑦ (ᖃᓗᓈᑎᑐᑦ ᐃᓄᒃᑎᑐᓪᓗ) ᐊᒻᒪᓗ

Species	Status	Reason for listing and Implications	Range	Consultation Plan
ᐃᓚᒋᔭᖅ ᖃᕆᑕᐅᔭᒃᑯᑦ ᑕᑯᓂᐊᖅᑕᐅᕕᖕᓂᒃ ᑐᕋᕈᑎᖏᑦ: [Red Knot islandica subspecies (Calidris canutus islandica) - Species search - Species at risk registry (canada.ca)](#)	ᐲᖅᑕᐅᓂᐊᕐᒪᖔᑕ ᐅᐊᒪ-ᑯᑦ ᒪᓕᒐᖅᑎᒍᑦ. ᓄᑖᓂᒃ ᐃᓕᔭᐅᔪᒪᔪᑦ (COSEWIC–ᑳᓱᐃᒃᑯᑦ) ᐆᒪᔪᐃᑦ ᖃᓄᐃᓕᖓᓂᖏᓐᓄᑦ ᐃᓕᑕᕆᔭᐅᔪᓐᓇᕐᓂᖅ–ᐅᓗᕆᐊᓇᕐᓂᕐᒦᑦᑐᓐᓃᖅᑐᑦ (2020) ᒫᓐᓇᐅᔪᖅ (ᒪᓕᒐᓕᐅᕈᑕᐅᓯᒪᔪᑦ 1-ᒥ) ᖃᓄᐃᓕᖓᓂᖏᓐᓂᒃ *SARA-ᑯᑦ* ᐅᐊᒪ–ᑯᑦ – ᐊᔾᔨᐅᖏᑦᑐᒥᒃ ᐃᓱᒫᓗᑕᐅᓂᖅ (2012)	ᓕᖅᓱᑎᒃ ᐅᓗᕆᐊᓇᖅᑐᒦᑐᓐᓃᕐᓂᖅ ᐱᔾᔪᑕᐅᓂᕐᒧᑦ ᐊᓯᔾᔨᒃᐃᓐᓇᕈᓐᓃᕐᓂᖏᑦ ᐊᒥᓲᓂᖏᓐᓂ ᐅᓗᕆᐊᓇᕈᑕᐅᔪᓪᓗ ᐱᑕᖃᖏᓂᖅᓴᐅᓕᕋᒥᒃ ᐱᓗᐊᖅᑐᒥᒃ ᐊᒻᒧᒪᔪᔭᕐᓂᒃ ᐊᓯᖏᓐᓂᓗ ᐱᓇᓱᐊᖃᑕᐅᓚᐅᕐᓂᖏᓐᓂᒃ ᔪᐊᕆᐸᒥ. ᐊᑐᓐᖏᑦᑐᑦ	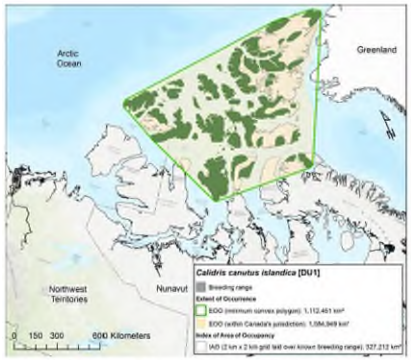 ᐱᑕᖃᕐᕕᐅᕙᓂᖏᑦ ᐊᒻᒪᓗ ᓇᓗᓇᐃᒃᑯᑕᐃᑦ ᓇᓃᓱᒫᖑᓂᖏᓐᓂᒃ ᐊᐅᐸᖅᑐᖅ ᓱᒡᔭᓇᐊᕐᔪᒃ ᐃᓚᒋᔭᖅ *C.c.islandica* (ᐃᖅᒥᒨᖓᓂᕐᖅᑕᐅᔪᓂ 1-ᒥ) ᑲᓇᑕᒥ, ᑐᖓᕕᐅᓪᓗᑎᒃ ᖃᐅᔨᒪᔭᐅᓂᖏᑦ ᐱᑕᖃᖃᑕᕐᓂᖏᑦ ᑲᓇᑕᐅᑉ ᐅᑭᐅᖅᑕᖅᑐᖓᑕ ᓄᓇᕗᒻᒥ, ᓴᕐᕋᖅ/ᐊᐅᐸᖅᑐᑦ ᓱᒡᔭᓇᐊᕐᔪᐃᑦ ᓄᓕᐊᖅᐸᒃᑐᑦ ᑲᓇᑕᐅᑉ ᖁᑦᑎᒃᑑᓂᖏᓐᓂ ᐊᒻᒪᓗ ᐅᑮᕙᒃᑐᑦ ᔪᐊᕆᐸᒥᐅᑦ ᑲᓇᖕᓇᑦᑕᖅᓯᒃᑎᓐᓂ ᑕᕆᐅᖃᖃᑕᐅᔪᓂ	ᑐᔪᐃᓚᐅᖅᑐᑦ ᑐᔫᓯᐊᓂᒃ ᒪᑯᓂᖓ ᐃᓚᖃᓚᐅᖅᑐᓂᒃ: ᐃᓚᖓ 1: ᑐᑭᓯᓂᐊᕈᑕᐅᓂᖏᑦ ᐋᖅᑭᒋᐊᖅᑕᐅᔪᓐᓇᕐᒪᖔᑕ ᐃᓕᔭᐅᔪᓐᓇᕐᓂᖏᓐᓄᑦ ᐅᒪᔪᐃᑦ ᐊᒥᔅᓲᖏᓗᐊᓕᕐᓂᖏᓐᓄᑦ ᒪᓕᒐᖅᑎᒍᑦ ᐃᓄᒃᑎᑐᑦ ᓇᐃᓈᕐᓗᒍ ᐅᐊᒪᒃᑯᑦ (ᖃᓗᓈᑎᑐᑦ) ᐃᓚᖓ 2: ᑎᑎᕋᖅᓯᒪᓂᖏᑦ ᐋᖅᑭᒋᐊᖅᑕᐅᔪᓐᓇᕐᓂᖏᓐᓄᑦ ᐱᖃᓯᐅᔭᔭᐅᔪᓐᓇᕐᓂᖏᑦ ᐆᒪᔪᐃᑦ ᒪᓕᒐᓕᐅᕈᑕᐅᓯᒪᔪᓂ 1-ᒥ (ᖃᓪᓗᓈᑎᑐᑦ) ᐃᓚᖓ 3: ᐆᒪᔪᐃᑦ ᑎᖕᒥᐊᑦ ᒥᒃᓵᓄᑦ ᓇᐃᓈᖅᑕᐅᓯᒪᔪᓂᒃ ᐅᓂᒃᑳᓕᐊᑦ (ᖃᓪᓗᓈᑎᑐᑦ ᐃᓄᒃᑎᑐᓪᓗ) ᐊᐱᕐᑯᑎᒃᓴᐃᑦ ᑭᖑᓂᐊᒍᑦ ᑐᔪᖅᑕᐅᔪᒫᖅᑐᑦ (ᖃᓪᓗᓈᑎᑐᑦ ᐃᓄᒃᑎᑐᓪᓗ) ᐅᖃᓚᕕᐅᓂᐊᖅᑐᑦ ᑕᒪᕐᒥᒃ **ᑐᔪᖅᑕᐅᔪᑦ ᐅᑯᓄᖓ ᐊᖑᓇᓱᒃᑏᑦ ᑲᑐᔾᔨᖃᑎᒌᖏᓐᓄᑦ ᐊᓯᖏᓄᓪᓗ ᑎᒥᕐᑯᑎᒋᔭᐅᔪᓄᑦ:**

Species	Status	Reason for listing and Implications	Range	Consultation Plan
				ᐃᒃᐱᐊᕐᔪᒃ; ᐊᐅᓱᐃᑦᑐᖅ; ᒥᑦᑎᒪᑕᓕᒃ; ᖃᐅᓱᐃᑦᑐᖅ ᓄᓇᕗᑦ ᑐᓐᖓᕕᒃᑯᑦ ᑎᒥᑦᑯᑎᖓ; ᓄᓇᕗᒻᒥ ᐆᒪᔪᓕᕆᔨᕐᔪᐊᒃᑯᑦ ᑲᑎᒪᔨᖏᑦ; ᓄᓇᕗᑦ ᒐᕙᒪᐃᑦ; ᕿᑭᖅᑕᓂ ᐃᓄᐃᑦ ᑲᑐᔾᔨᖃᑎᒌᖏᑦ; ᕿᑭᖅᑕᓗᖏ ᐊᖑᓇᓱᒃᑎᓕᒫᑦ ᑲᑎᒪᔨᖏᑦ
ᓯᐊᕐᓈᖓᔪᖅ ᓱᒃᓴᕆᐊᕐᔪᒃ (ᐅᐊᖕᓇᖓᑕ ᑲᓇᖕᓇᖓᓂ ᐊᒥᐊᓕᑑᓂᐅᑉ ᐅᐊᖕᓇᖓᑕ ᓂᒋᐅᓂᖓᓂ ᐅᑮᕙᒃᑐᑦ) 	ᐃᓱᒪᒃᓴᖅᓯᐅᕈᑎᒃᓴᖅ ᐃᓕᔭᐅᓂᐊᕐᒪᖔᑦ. ᓄᑖᓂᒃ ᐃᓕᔭᐅᔪᒪᔪᑦ (COSEWIC–ᑳᓱᐃᒃᑯᑦ) ᐆᒪᔪᐃᑦ ᖃᓄᐃᓕᖓᓂᖏᓐᓄᑦ ᐃᓕᑕᕆᔭᐅᔪᓐᓇᕐᓂᖅ– ᐊᔾᔨᐅᖏᑦᑐᒥᒃ ᐃᓱᒫᑕᐅᓂᖅ (2020) ᒫᓐᓇᐅᔪᖅ (ᒪᓕᒐᓕᐅᕈᑕᐅᓯᒪᔪᑦ 1-ᒥ) ᖃᓄᐃᓕᖓᓂᖏᓐᓂᒃ *SARA-ᑯᑦ* ᐅᐊᒪ–ᑯᑦ – ᐅᓗᕆᐊᓇᖅᑐᒦᓕᕐᓂᖅ (2010)*	ᐅᑯᐊ ᐆᒪᔪᐃᑦ ᖃᐅᔨᓴᖅᑕᐅᓗᑎᒃ ᐃᓕᑕᕆᔭᐅᓚᐅᖅᑐᑦ ᐊᔾᔨᐅᖏᑦᑐᒥᒃ ᐃᓱᒫᓗᑕᐅᓕᕐᓂᖅ ᐱᔾᔪᑕᐅᓂᕐᒧᑦ ᐅᖓᓯᒃᑐᒧᑦ ᓇᒧᖓᐅᕙᓪᓕᐊᓂᖏᓐᓂ ᓇᔪᑲᐃᓐᓇᕆᐊᖃᖅᑕᖏᓂ, ᐅᓗᕆᐊᓇᖅᑐᒥᓕᖃᑦᑕᕐᒪᑕ, ᐱᓗᐊᖅᑐᒥᒃ ᐳᔾᔫᑎᒃᓴᖅᓯᐅᕐᕕᐅᕙᓂᖏᓄᑦ (ᑕᐃᒃᑯᐊ ᒪᓐᓂᖃᓱᖑᖓᒪᑕ ᓂᕿᒋᓪᓚᕆᒃᐸᒃᑕᖏᓐᓂ) ᐅᐊᖕᓇᖅᐸᓯᖕᒧᖓᐅᓕᕋᖓᒥᒃ ᐊᒪᓗ ᐊᓯᖏᓐᓂᒃ ᓂᕿᒃᓴᖅᓯᐊᕆᔭᐅᕙᓂᖏᓐᓄᑦ ᐊᒻᒪᓗ ᐸᕕᓴᒃᑕᐅᖃᑕᕐᓂᖏᓐᓄᑦ ᐃᓄᖕᓄᑦ ᐃᕿᐊᖑᐃᔭᕆᐊᖅᑐᖅᓯᒪᔪᓄᑦ ᓇᔪᒐᕆᕙᒃᑕᑐᖃᕋᓗᐊᖏᓐᓂᒃ. ᒫᓐᓇᐅᔪᖅ, ᑕᒪᐃᓄᑦ ᐊᒥᓱᕈᖅᓯᐊᕆᔭᐅᓂᖏᓐᓄᑦ ᖃᓄᐃᓕᐅᕈᑎᒃᓴᐃᑦ ᐊᒻᒪᓗ	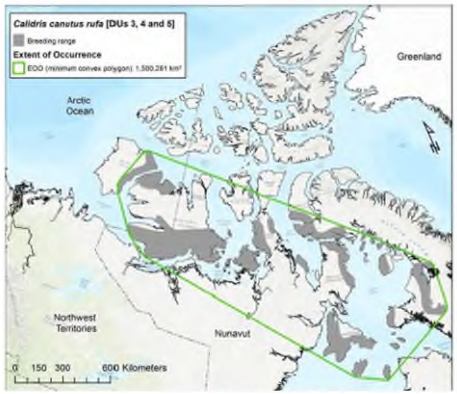 ᐱᑕᖃᕐᕕᐅᕙᖕᓂᖏᑦ ᓯᐊᕐᓇᖕᒐᔪᖅ ᐊᐅᐸᖕᑐᖅ ᓱᒃᓴᕆᐊᕐᔪᒃ *c. rufa* (ᐃᖕᒥᑰᖓᓂᕐᖃᑕᐅᔪᓂ3, 4, ᐊᒻᒪᓗ 5–ᓂ) ᑲᓇᑕᒥ, ᑐᖓᕕᐅᓪᓗᑎᒃ ᖃᐅᔨᒪᔭᐅᓂᖏᑦ ᑕᒪᑯᐊ ᐱᑕᖃᖃᑕᕐᓂᖏᑦ ᑲᓇᑕᐅᑉ ᐅᑭᐅᖅᑕᖅᑐᖓᑕ ᕿᑎᖅᐸᓯᐊᓂ	ᑐᔪᖅᑕᐅᓚᐅᖅᑐᑦ ᖃᕆᑕᐅᔭᒃᑯᑦ ᑎᑎᖃᖅᑖᕐᕕᒃᑯᑦ (ᖃᓗᓈᑎᑐᑦ ᐃᓄᒃᑎᑐᓪᓗ) ᐊᒻᒪᓗ ᑐᔪᐃᓚᐅᖅᑐᑦ ᑐᔫᓯᐊᓂᒃ ᒪᑯᓂᖓ ᐃᓚᖃᓚᐅᖅᑐᓂᒃ: ᐃᓚᖓ 1: ᑐᑭᓯᓂᐊᕈᑕᐅᓂᖏᑦ ᐋᕿᒋᐊᖅᑕᐅᔪᓐᓇᕐᒪᖔᑕ ᐃᓕᔭᐅᔪᓐᓇᕐᓂᖏᓐᓄᑦ ᐅᒪᔪᐃᑦ ᐊᒥᔅᓱᖏᓗᐊᓕᕐᓂᖏᓐᓄᑦ ᒪᓕᒐᖅᑎᒍᑦ ᐃᓄᒃᑎᑐᑦ ᓇᐃᓈᕐᓗᒍ ᐅᐊᒪᒃᑯᑦ (ᖃᓗᓈᑎᑐᑦ) ᐃᓚᖓ 2: ᑎᑎᕋᖅᓯᒪᓂᖏᑦ ᐋᕿᒋᐊᖅᑕᐅᔪᓐᓇᕐᓂᖏᓐᓄᑦ ᐱᖃᓯᐅᔾᔭᐅᔪᓐᓇᕐᓂᖏᑦ ᐆᒪᔪᐃᑦ ᒪᓕᒐᓕᐅᕈᑕᐅᓯᒪᔪᓂ 1-ᒥ (ᖃᓪᓗᓈᑎᑐᑦ)

Species	Status	Reason for listing and Implications	Range	Consultation Plan
ᖃᕆᑕᐅᔭᒃᑯᑦ ᑕᑯᓂᐊᖅᑕᐅᕕᖕᓂᒃ ᑐᕋᕈᑎᖕᒋᑦ: [Red Knot rufa subspecies (Calidris canutus rufa), Northeastern South America wintering population - Species search - Species at risk registry (canada.ca)](#)		ᐊᐅᓚᑦᑎᔾᔪᑎᒃᓴᓄᑦ ᐸᖃᐅᑏᑦ ᑐᕋᖕᒐᕗᑦ ᐊᐅᐸᖅᑐᓂᒃ ᓱᒡᔭᕆᐊᖁᔪᓄᑦ, ᑕᒪᐃᓐᓂᒃ ᐊᔾᔨᒌᖕᒋᓐᓂᖕᒋᓄᑦ. ᐱᑕᖃᕆᐊᖃᒻᒪᕆᖕᓂᐊᖅᑐᑦ ᓇᔪᕈᓐᓇᕆᐊᖃᖅᑕᖕᒋᑦ ᐃᓚᐃᓐᓇᖕᒋᓐᓂᒃ ᐃᓕᑕᕆᔭᐅᓯᒪᔪᑦ.	ᐅᑯᐊ ᓱᒡᔭᕆᐊᖑᖕᒥᔪᑦ ᐊᔾᔨᒋᖕᒋᑕᖕᒋᑦ ᐅᑮᕙᒃᐳᑦ ᐅᐊᖕᓇᖕᒐᑕ ᑲᓇᖕᓇᖕᒐᓂ ᓄᓈᓗᐊᑕ ᐊᒥᐊᓕᑲᒥᐅᑦ ᓂᒋᖅᐸᓯᐊᓂ, ᑕᐅᕙᓂ ᖃᓂᒋᔭᖕᒐᓂ ᐳᕆᓯᐅᓪ ᐅᐊᖕᓇᖕᒐᓂ. ᓄᓕᐊᖃᑦᑕᖅᐳᑦ ᓇᓂᑐᐃᓐᓇᖅ ᕿᑎᖅᐸᓯᐊᓂ ᓄᓇᕗᑦ, ᑕᐅᕗᖕᒐᐅᖃᑦᑕᖅᓱᑎᒃ ᐊᒥᐊᓕᑲᐃᑦ ᓂᒋᐊᑕ ᑲᓇᖕᓇᖅᐸᓯᖕᒐᓄ /ᑕᕆᐅᖑᓂᐊᓗᐊᓂ ᒥᐊᒃᓯᑰᑉ/ᑲᕆᐊᔭᐅᓪᓗ ᓄᓇᖕᒋᓐᓂ.	ᐃᓚᖕᒐ 3: ᐆᒪᔪᐃᑦ ᑎᖕᒥᐊᑦ ᒥᒃᓵᓄᑦ ᓇᐃᓈᖅᑕᐅᓯᒪᔪᓂᒃ ᐅᓂᒃᑳᓕᐊᑦ (ᖃᓪᓗᓈᑎᑐᑦ ᐃᓄᒃᑎᑐᓪᓗ) ᐊᐱᖁᑎᒃᓴᐃᑦ ᑭᖑᓂᐊᒍᑦ ᑐᔪᖅᑕᐅᔪᒫᖅᑐᑦ (ᖃᓪᓗᓈᑎᑐᑦ ᐃᓄᒃᑎᑐᓪᓗ) ᐅᖁᓚᕕᐅᓂᐊᖅᑐᑦ ᑕᒪᕐᒥᒃ **ᑐᔪᖅᑕᐅᔪᑦ ᐅᑯᓄᖕᒐ ᐊᖑᓇᓱᒃᑏᑦ ᑲᑐᔾᔨᖃᑎᒌᖕᒋᓐᓄᑦ ᐊᓯᖕᒋᓄᓪᓗ ᑎᒥᖁᑎᒋᔭᐅᔪᓄᑦ:** ᐊᐃᕕᑦ; ᑭᖕᒐᐃᑦ; ᐃᖃᓗᐃᑦ; ᐊᖁᐊᑦ; ᐊᖁᒃ; ᐃᖃᓗᒃᑑᑦᑎᐊᖅ; ᐅᖅᓱᖅᑑᖅ; ᓴᓂᕋᔭᒃ; ᐃᒡᓗᓕᒃ; ᖁᑕᐃᕈᖁᕈᐊᖅ (ᑰᒐᖁᔪᒃ); ᒥᑦᑎᒪᑕᓕᒃ; ᐅᒥᖕᒪᒃᑐᖅ; ᑕᓗᖁᔪᐊᖅ ᓄᓇᕗᑦ ᑐᓐᖕᒐᕕᒃᑯᑦ ᑎᒥᖁᑎᖕᒐ; ᓄᓇᕗᒻᒥ ᐆᒪᔪᓕᕆᔨᖁᔪᐊᒃᑯᑦ ᑲᑎᒪᔨᖕᒋᑦ; ᓄᓇᕗᑦ ᒐᕙᒪᐃᑦ; ᕿᑎᖅᒥᐅᑦ ᐊᕕᒃᑐᖅᓯᒪᓂᖕᒋᓐᓂ ᐊᖑᓇᓱᒃᑎᓕᒪᑦ ᑲᑎᒪᔨᖕᒋᑦ; ᕿᑎᖅᒥᐅᑦ ᐃᓄᐃᑦ

Species	Status	Reason for listing and Implications	Range	Consultation Plan
				ᑲᑐᔾᔨᖅᑎᒌᖕᒋᑦ; ᑭᕙᓪᓕᖅ ᐊᖑᓇᓱᒃᑎᓕᒪᑦ ᑲᑎᒪᔨᖕᒋᑦ; ᑭᕙᓪᓕᖅ ᐃᓄᐃᑦ ᑲᑐᔾᔨᖅᑎᒌᖕᒋᑦ; ᕿᑭᖅᑕᓂ ᐃᓄᐃᑦ ᑲᑐᔾᔨᖅᑎᒌᖕᒋᑦ; ᕿᑭᖅᑕᓗᖕᒥ ᐊᖑᓇᓱᒃᑎᓕᒫᑦ ᑲᑎᒪᔨᖕᒋᑦ
ᓯᐊᕐᓈᖓᔪᖅ ᓯᒡᔭᕆᐊᕐᔪᒃ ᓂᒋᖅᐸᓯᐊᑕ ᑲᓇᖕᓇᖓᓂ ᐊᒥᐊᓕᑲᐅᑉ/ᒥᐊᒃᓯᑰᑦ ᑕᕆᐅᖑᓂᐊᓗᐊᓂ/ ᑲᕆᐱᔭᓐᑯᓂᓗ ᐅᑮᕙᒃᑐᑦ) ᖃᕆᑕᐅᔭᒃᑯᑦ ᑕᑯᓂᐊᖅᑕᐅᕕᖕᓂᒃ ᑐᕋᕈᑎᖕᒋᑦ: Red Knot rufa subspecies (Calidris canutus rufa),	ᐃᓱᒪᒃᓴᖅᓯᐅᕈᑎᒃᓴᖅ ᐃᓕᔭᐅᓂᐊᕐᒪᖔᑦ. ᓄᑖᓂᒃ ᐃᓕᔭᐅᔪᒪᔪᑦ (COSEWIC–ᑳᓱᐃᒃᑯᑦ) ᐆᒪᔪᐃᑦ ᖃᓄᐃᓕᖓᓂᖕᒋᓐᓄᑦ ᐃᓕᑕᕆᔭᐅᔪᓐᓇᕐᓂᖅ– ᓄᖑᓕᕐᓂᖅᒥᒃ (2020) ᒫᓐᓇᐅᔪᖅ (ᒪᓕᒐᓕᐅᕈᑕᐅᓯᒪᔪᑦ 1-ᒥ) ᖃᓄᐃᓕᖓᓂᖕᒋᓐᓂᒃ *SARA-ᑯᑦ ᐅᐊᒪ–ᑯᑦ* – ᐅᓗᕆᐊᓇᖅᑐᒦᓕᕐᓂᖅ (2010)*	ᐅᑯᐊ ᐆᒪᔪᐃᑦ ᖃᐅᔨᓴᖅᑕᐅᓗᑎᒃ ᐃᓕᑕᕆᔭᐅᓚᐅᖅᑐᑦ ᓄᖑᑦᑐᓇᖅᓯᓂᖕᒋᓐᓂᒃ ᐱᔾᔪᑕᐅᓗᑎᒃ ᐊᒥᓲᔪᓃᕐᔪᐊᖅᓯᒪᓂᖕᒋᑦ ᐱᕙᓕᐊᓚᐅᕋᑎᒡᓗ ᐊᒥᓱᕈᖅᐸᓪᓕᐊᔫᕐᓂᖕᒋᓐᓂᒃ. ᐅᓗᕆᐊᓇᕈᑕᐅᔪᑦ ᑕᒪᒃᑯᓄᖓ ᐊᔾᔨᓴᐃᓇᑲᓴᖕᒋᓃᒻᒥᔪᑦ ᐅᓗᕆᐊᓇᕈᑕᐅᓂᖕᒋᓄᑦ ᑕᐃᒃᑯᓄᖓ ᐊᔾᔨᑲᓴᒋᔭᖕᒋᑦ ᑕᐃᒃᑯᓄᖓ ᐅᐊᖕᓇᖓᑕ ᑲᓇᖕᓇᖓᓂ ᐊᒥᐊᓕᑲᐅᑉ ᓂᒋᐊᓂ ᐅᑮᕕᐅᕙᖕᓂᖕᒋᓐᓂ. ᒫᓐᓇᐅᔪᖅ, ᑕᒪᐃᓄᑦ ᐊᒥᓱᕈᖅᓯᐊᕆᔭᐅᓂᖕᒋᓐᓄᑦ ᖃᓄᐃᓕᐅᕈᑎᒃᓴᐃᑦ ᐊᒻᒪᓗ ᐊᐅᓚᑦᑎᔾᔪᑎᒃᓴᓄᑦ ᐸᕐᓇᐅᑏᑦ ᑐᕌᖓᕗᑦ ᐊᐅᐸᖅᑐᓂᒃ ᓯᒡᔭᕆᐊᕐᔪᖕᓄᑦ, ᑕᒪᐃᓐᓂᒃ ᐊᔾᔨᒌᖕᒋᓐᓂᖕᒋᓄᑦ. ᐱᑕᖃᕆᐊᖃᒻᒪᕆᖕᓂᐊᖅᑐᑦ	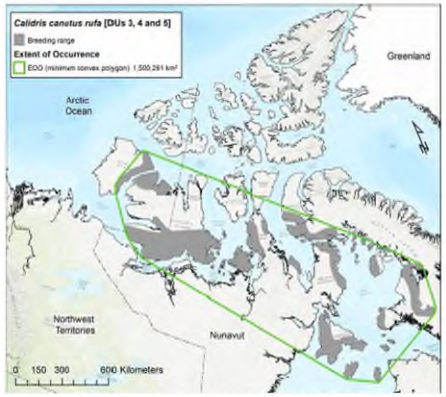 ᐱᑕᖃᕐᕕᐅᕙᖕᓂᖕᒋᑦ ᓯᐊᕐᓈᖓᔪᖅ ᐊᐅᐸᖅᑐᖅ ᓯᒡᔭᕆᐊᕐᔪᒃ *c. rufa* (ᐃᖕᒥᑰᖓᓂᕋᖅᑕᐅᔪᓂ3, 4, ᐊᒻᒪᓗ 5–ᓂ) ᑲᓇᑕᒥ, ᑐᖓᕕᐅᓪᓗᑎᒃ ᖃᐅᔨᒪᔭᐅᓂᖕᒋᑦ ᑕᒪᑯᐊ ᐱᑕᖃᖃᑕᖅᓂᖕᒋᑦ ᑲᓇᑕᐅᑉ ᐅᑭᐅᖅᑕᖅᑐᖓᑕ ᕿᑎᖅᐸᓯᐊᓂ ᐅᑯᐊ ᓯᒡᔭᕆᐊᖑᖕᒥᔪᑦ ᐊᔾᔨᒋᖕᒋᑕᖕᒋᑦ ᐅᑮᕙᒃᐳᑦ ᑕᐅᕙᓂ ᓯᒡᔭᖅᐸᓯᖕᒋᓂ ᐊᒥᐊᓕᑲᒥᐅᑦ ᓂᒋᐊᑕ ᑲᓇᖕᓇᖅᐸᓯᖓᓂ /ᒥᐊᒃᓯᑰᑉ ᑕᕆᐅᖑᓂᐊᓗᐊᓂ ᕿᑭᖅᑕᒐᓴᖕᒋᓐᓂᓗ ᑲᕆᐸᐱᔭᒥ. ᓄᓕᐊᖃᑦᑕᖅᑐᑦ ᕿᑎᖅᐸᓯᐊᓂ ᓄᓇᕗᑦ,	ᑐᔪᖅᑕᐅᓚᐅᖅᑐᑦ ᖃᕆᑕᐅᔭᒃᑯᑦ ᑎᑎᖃᖅᑖᕐᕕᒃᑯᑦ (ᖃᓗᓈᑎᑐᑦ ᐃᓄᒃᑎᑐᓪᓗ) ᐊᒻᒪᓗ ᑐᔪᐃᓚᐅᖅᑐᑦ ᑐᔫᓯᐊᓂᒃ ᒪᑯᓂᖓ ᐃᓚᖃᓚᐅᖅᑐᓂᒃ: ᐃᓚᖓ 1: ᑐᑭᓯᓂᐊᕈᑕᐅᓂᖕᒋᑦ ᐋᕿᒋᐊᖅᑕᐅᔪᓐᓇᕐᒪᖔᑕ ᐃᓕᔭᐅᔪᓐᓇᕐᓂᖕᒋᓐᓄᑦ ᐅᒪᔪᐃᑦ ᐊᒥᔅᓲᖕᒋᓗᐊᓕᕐᓂᖕᒋᓐᓄᑦ ᒪᓕᒐᖅᑎᒍᑦ ᐃᓄᒃᑎᑐᑦ ᓇᐃᓈᕐᓗᒍ ᐅᐊᒪᒃᑯᑦ (ᖃᓗᓈᑎᑐᑦ) ᐃᓚᖓ 2: ᑎᑎᕋᖅᓯᒪᓂᖕᒋᑦ ᐋᕿᒋᐊᖅᑕᐅᔪᓐᓇᕐᓂᖕᒋᓐᓄᑦ ᐱᖃᓯᐅᔭᐅᔪᓐᓇᕐᓂᖕᒋᑦ ᐆᒪᔪᐃᑦ ᒪᓕᒐᓕᐅᕈᑕᐅᓯᒪᔪᓂ 1-ᒥ (ᖃᓪᓗᓈᑎᑐᑦ) ᐃᓚᖓ 3: ᐆᒪᔪᐃᑦ ᑎᖕᒥᐊᑦ ᒥᒃᓵᓄᑦ ᓇᐃᓈᖅᑕᐅᓯᒪᔪᓂᒃ

Species	Status	Reason for listing and Implications	Range	Consultation Plan
Southeastern USA / Gulf of Mexico / Caribbean wintering population - Species search - Species at risk registry (canada.ca)		ᓇᔪᕈᓐᓇᕆᐊᖃᖅᑕᖕᒋᑦ ᐃᓚᐃᓐᓇᖕᒋᓐᓂᒃ ᐃᓕᑕᕆᔭᐅᓯᒪᔪᑦ.	ᑕᐃᒃᑯᓂᖓᓪᓴᐃᓐᓇᕐᓗ ᐅᑮᕙᒃᑭᓪᓗᑎᒃ ᐊᓯᖕᒋᓐᓂᒃ ᓯᒡᔭᕆᐊᖃᕐᕕᐅᕙᒃᑐᓂᒃ ᑕᐅᕙᓂ ᐊᒥᐊᓕᒃᑲᐃᑦ ᓂᒋᐊᑕ ᑲᓇᖕᓇᖅᐸᓯᖕᒐᓂ ᐅᑮᕙᖕᒥᔪᑦ.

ᐅᕐᑳᓚᕕᐅᓂᐊᖅᑐᑦ ᑕᒪᕐᒥᒃ **ᑐᔪᖅᑕᐅᔪᑦ ᐅᑯᓄᖓ ᐊᖑᓇᓱᒃᑏᑦ ᑲᑐᔾᔨᕐᑲᑎᒌᖕᒋᓐᓄᑦ ᐊᓯᖕᒋᓄᓪᓗ ᑎᒥᕐᑯᑎᒋᔭᐅᔪᓄᑦ:** ᐊᐃᕖᑦ; ᑭᙵᐃᑦ; ᐃᕐᑲᓗᐃᑦ; ᐊᕐᕕᐊᑦ; ᐊᕐᕕᒃ; ᐃᖃᓗᒃᑑᑦᑎᐊᖅ; ᐅᖅᓱᖅᑑᖅ; ᓴᓂᕋᔭᒃ; ᐃᒡᓗᓕᒃ; ᕐᑯᑕᐃᕈᕐᕈᐊᖅ (ᑰᒐᕐᔪᒃ); ᒥᑦᑎᒪᑕᓕᒃ; ᐅᒥᖕᒪᒃᑐᖅ; ᑕᓗᕐᔪᐊᖅ

ᓄᓇᕗᑦ ᑐᓐᖓᕕᒃᑯᑦ ᑎᒥᕐᑯᑎᖓ; ᓄᓇᕗᒻᒥ ᐆᒪᔪᓕᕆᔨᕐᔪᐊᒃᑯᑦ ᑲᑎᒪᔨᖕᒋᑦ; ᓄᓇᕗᑦ ᒐᕙᒪᐃᑦ; ᕿᑎᖅᒥᐅᑦ ᐊᕕᒃᑐᖅᓯᒪᓂᖕᒋᓐᓂ ᐊᖑᓇᓱᒃᑎᓕᒪᑦ ᑲᑎᒪᔨᖕᒋᑦ; ᕿᑎᖅᒥᐅᑦ ᐃᓄᐃᑦ ᑲᑐᔾᔨᕐᑲᑎᒌᖕᒋᑦ; ᑭᕙᓪᓕᖅ ᐊᖑᓇᓱᒃᑎᓕᒪᑦ ᑲᑎᒪᔨᖕᒋᑦ; ᑭᕙᓪᓕᖅ ᐃᓄᐃᑦ |

Species	Status	Reason for listing and Implications	Range	Consultation Plan
				ᑲᑐᔾᔨᖃᑎᒌᖕᒋᑦ; ᕿᑭᖅᑕᓂ ᐃᓄᐃᑦ ᑲᑐᔾᔨᖃᑎᒌᖕᒋᑦ; ᕿᑭᖅᑕᓗᖕᒥ ᐊᖑᓇᓱᒃᑎᓕᒫᑦ ᑲᑎᒪᔨᖕᒋᑦ
ᓇᐅᔭᕙᕋᓛᖅ/ᓇᐅᔭᖅ ᖃᕆᑕᐅᔭᒃᑯᑦ ᑕᑯᓂᐊᖅᑕᐅᕕᖕᓂᒃ ᑐᕋᕈᑎᖕᒋᑦ: [Ross's Gull (Rhodostethia rosea) - Species search - Species at risk registry (canada.ca)](#)	ᐃᓱᒪᒃᓴᖅᓯᐅᕈᑎᒃᓴᖅ ᐃᓕᔭᐅᓂᐊᕐᒪᖔᑦ. ᖁᑦᑎᖕᓴᐅᔪᒧᑦ ᐅᓗᕆᐊᓇᕐᓂᓐᓂᕐᒧᑦ. ᓄᑖᓂᒃ ᐃᓕᔭᐅᔪᒪᔪᑦ (COSEWIC–ᑳᓱᐃᒃᑯᑦ) ᐆᒪᔪᐃᑦ ᖃᓄᐃᓕᖕᒐᓂᖕᒋᓐᓄᑦ ᐃᓕᑕᕆᔭᐅᔪᓐᓇᕐᓂᖅ–ᓄᖑᓕᒫᓕᓂᖅ (2020) ᒫᓐᓇᐅᔪᖅ (ᒪᓕᒐᓕᐅᕈᑕᐅᓯᒪᔪᑦ 1-ᒥ) ᖃᓄᐃᓕᖕᒐᓂᖕᒋᓐᓂᒃ *SARA-ᑯᑦ ᐅᐊᒪ–ᑯᑦ* – ᐅᓗᕆᐊᓇᖅᑐᒦᓕᕐᓂᖅ (2003)	ᐅᑯᐊ ᐆᒪᔪᐃᑦ ᖃᐅᔨᓴᖅᑕᐅᑎᐊᒃᑲᓂᓚᐅᕐᒪᑕ ᐃᓱᒪᒋᔭᐅᓕᖅᓱᑎᒃ ᓄᖑᑐᓐᓇᖅᓯᓂᖅ ᐱᔾᔪᑕᐅᓂᕐᒧᑦ ᑲᓇᑕᒥ ᐱᑕᖃᕐᓂᖕᒋᑦ, ᐊᒥᓲᓂᖅᐸᓪᓕᐊᓂᖕᒋᓂ ᐊᒻᒪᓗ ᓄᓕᐊᕋᔪᐃᒡᓕᓂᖕᒋᑦas ᐊᒻᒪᓗ ᐊᓯᖕᒋᓐᓄᑦ ᐱᔾᔪᑕᐅᔪᓄᑦ, ᓯᓚᐅᑉ ᐊᓯᔾᔨᖅᐸᓪᓕᐊᓂᖕᒐᓄᑦ, ᑐᖁᓇᖅᑐᖃᖅᑐᓂ ᓯᓚᒃᑰᖃᑕᓕᖅᑐᓂᒃ ᐊᒻᒪᓗ ᐱᖃᕋᖕᒋᑦ ᓂᕿᒃᓴᖅᓯᐊᕆᔭᐅᕙᖕᓂᖕᒋᓐᓄᑦ.. ᒫᓇᐅᔪᖅ ᐊᒥᓱᕈᖅᓲᓂᕐᒧᑦ ᖃᓄᐃᓕᐅᕈᑎᒃᓴᓕᐅᒐᓗᐊᑦ ᓇᐅᔭᕙᕋᓚᕐᓄᑦ. ᑭᓯᐊᓂᓕ, ᑕᐃᒃᑯᐊ ᓄᑖᕈᕆᐊᖅᑕᐅᔪᓐᓇᖅᐳᑦ ᐱᖃᑕᐅᓕᕐᓗᑎᒃ ᐃᓕᑕᕆᔭᐅᔭᕆᐊᖃᕐᓂᖕᒋᑦ ᐱᑕᖃᕆᐊᓕᒻᒪᓈᑦ ᓇᔪᕈᓐᓇᕆᐊᓕᖕᓂᒃ ᐃᓕᑕᕆᔭᐅᓯᒪᖕᒋᒪᑕ ᓱᓕ ᖃᐅᔨᒪᔭᐅᖕᒋᓗᐊᕐᓂᖕᒋᓐᓄᑦ.

ᓄᓕᐊᕐᕕᐅᕙᖕᓂᖕᒋᑦ ᑕᒪᒃᑯᓄᖕᒐ ᓇᐅᔭᕙᖅ/ᓇᐅᔭᕙᕋᓛᕐᓄᑦ

ᑖᑯᐊ ᐆᒪᔪᐃᑦ ᐅᓪᓗᖃᓲᖕᒐᕗᑦ ᐊᑕᐅᓯᒥᒃ-ᐱᖕᒐᓱᓄᑦ 1-3 ᖃᐅᔨᒪᔭᐅᔪᓂ ᑕᒪᒃᑯᓄᖕᒐ ᓇᔪᖅᑕᐅᕙᒃᑐᓂ ᑲᓇᑕᐅᑉ ᐅᐊᖕᓇᖅᐸᓯᖕᒐᓂ ᖁᑦᑎᒃᑐᒥ, ᐊᒻᒪᓗ ᐅᑮᖃᑕᕋᓱᒋᔭᐅᓪᓗᑎᒃ ᓚᐸᑐᐊᑉ ᑕᕆᐅᖕᒐᓂ. ᐊᑖᓃᓕᖅᑐᑦ 20-ᓂᒃ ᐱᕈᐊᓂᒃᓯᒪᔪᑦ ᓇᐅᔭᕙᑦ ᖃᐅᔨᒪᔭᐅᔪᑦ ᓄᓕᐊᕈᓐᓇᖅᑐᑦ ᑲᓇᑕᒥ, ᑭᓯᐊᓂ ᐊᔾᔨᑲᓴᖕᒋᓐᓂᒃᑰᓴᐅᑎᓕᖕᓂᒃ ᑕᐃᒪᐃᓕᖕᒐᔪᓂᒃ ᖃᐅᔨᔭᐅᓯᒪᖕᒋᑦᑐᖃᕈᓐᓇᕆᓗᓂ.

ᑐᔪᖅᑕᐅᓚᐅᖅᑐᑦ ᖃᕆᑕᐅᔭᒃᑯᑦ ᑎᑎᖃᖅᑖᕐᕕᒃᑯᑦ (ᖃᓗᓈᑎᑐᑦ ᐃᓄᒃᑎᑐᓪᓗ) ᐊᒻᒪᓗ ᑐᔪᐃᓚᐅᖅᑐᑦ ᑐᓲᓯᐊᓂᒃ ᒪᑯᓂᖕᒐ ᐃᓚᖃᓚᐅᖅᑐᓂᒃ:

ᐃᓚᖕᒐ 1: ᑐᑭᓯᓂᐊᕈᑕᐅᓂᖕᒋᑦ ᐋᕿᒋᐊᖅᑕᐅᔪᓐᓇᕐᒪᖔᒐᑕ ᐃᓕᔭᐅᔪᓐᓇᕐᓂᖕᒋᓐᓄᑦ ᐅᒪᔪᐃᑦ *ᐊᒥᔅᓲᖕᒋᓗᐊᓕᕐᓂᖕᒋᓐᓄᑦ ᒪᓕᒐᖅᑎᒍᑦ ᐃᓄᒃᑎᑐᑦ ᓇᐃᓈᕐᓗᒍ ᐅᐊᒪᒃᑯᑦ (ᖃᓗᓈᑎᑐᑦ)*

ᐃᓚᖕᒐ 2: ᑎᑎᕋᖅᓯᒪᓂᖕᒋᑦ ᐋᕿᒋᐊᖅᑕᐅᔪᓐᓇᕐᓂᖕᒋᓐᓄᑦ ᐱᖃᓯᐅᔭᔭᐅᔪᓐᓇᕐᓂᖕᒋᑦ ᐆᒪᔪᐃᑦ ᒪᓕᒐᓕᐅᕈᑕᐅᓯᒪᔪᓂ 1-ᒥ (ᖃᓪᓗᓈᑎᑐᑦ)

ᐃᓚᖕᒐ 3: ᐆᒪᔪᐃᑦ ᑎᖕᒥᐊᑦ ᒥᒃᓵᓄᑦ ᓇᐃᓈᖅᑕᐅᓯᒪᔪᓂᒃ ᐅᓂᒃᑳᓕᐊᑦ (ᖃᓪᓗᓈᑎᑐᑦ ᐃᓄᒃᑎᑐᓪᓗ) |

Species	Status	Reason for listing and Implications	Range	Consultation Plan
				ᐊᐱᕐᑯᑎᒃᓴᐃᑦ ᑭᖑᓂᐊᒍᑦ ᑐᔪᖅᑕᐅᔪᒫᖅᑐᑦ (ᖃᑦᓗᓈᑎᑐᑦ ᐃᓄᒃᑎᑐᑦᓗ) ᐅᖁᓚᕕᐅᓂᐊᖅᑐᑦ ᑕᒪᕐᒥᒃ **ᑐᔪᖅᑕᐅᔪᑦ ᐅᑯᓄᖓ ᐊᖑᓇᓱᒃᑏᑦ ᑲᑐᔾᔨᕐᑲᑎᑦᑎᖏᓐᓄᑦ ᐊᓯᖏᓄᑦᓗ ᑎᒥᕐᑯᑎᒋᔭᐅᔪᓄᑦ:** ᐊᕿᒡᒋᐊᖅ; ᐊᐃᕕᑦ; ᐊᕿᒡᒋᖅ; ᐊᕐᕕᐊᑦ; ᐊᕐᕕᒃ; ᖃᒪᓂᑦᑐᐊᖅ; ᐃᖃᓗᒃᑑᑦᑎᐊᖅ; ᐅᖅᓱᖅᑑᖅ; ᓴᓂᕋᔭᒃ; ᐃᒡᓗᓕᒃ; ᐃᒃᐱᐊᕐᔪᒃ; ᐃᓴᑎᒃ; ᖁᕐᓗᖅᑐᖅ; ᒥᑦᑎᒪᑕᓕᒃ; ᐸᓐᓂᖅᑑᖅ; ᓴᓂᑭᓗᐊᖅ; ᖃᐅᓱᐃᑦᑐᖅ; ᑕᓗᕐᔪᐊᖅ ᓄᓇᕗᑦ ᑐᓐᖓᕕᒃᑯᑦ ᑎᒥᕐᑯᑎᖓ; ᓄᓇᕗᒻᒥ ᐆᒪᔪᓕᕆᔨᕐᔪᐊᒃᑯᑦ ᑲᑎᒪᔨᖏᑦ; ᓄᓇᕗᑦ ᒐᕙᒪᐃᑦ; ᕿᑎᖅᒥᐅᑦ ᐊᕕᒃᑐᖅᓯᒪᓂᖏᓐᓂ ᐊᖑᓇᓱᒃᑎᓕᒪᑦ ᑲᑎᒪᔨᖏᑦ; ᕿᑎᖅᒥᐅᑦ ᐃᓄᐃᑦ ᑲᑐᔾᔨᕐᑲᑎᑦᑎᖏᑦ; ᑭᕙᓪᓕᖅ ᐊᖑᓇᓱᒃᑎᓕᒪᑦ ᑲᑎᒪᔨᖏᑦ; ᑭᕙᓪᓕᖅ ᐃᓄᐃᑦ ᑲᑐᔾᔨᕐᑲᑎᑦᑎᖏᑦ; ᕿᑭᖅᑕᓂ ᐃᓄᐃᑦ ᑲᑐᔾᔨᕐᑲᑎᑦᑎᖏᑦ;

Species	Status	Reason for listing and Implications	Range	Consultation Plan
				ᕿᑭᖅᑕᓗᖕᒥ ᐊᖑᓇᓱᒃᑎᓕᒫᑦ ᑲᑎᒪᔨᖏᑦ
ᓯᐅᑎᑭᑦᑐᖅ ᐅᒃᐱᒃ ᖃᕆᑕᐅᔭᒃᑯᑦ ᑕᑯᓂᐊᖅᑕᐅᕕᖕᓂᒃ ᑐᕋᕈᑎᖏᑦ: [Short-eared Owl (Asio flammeus) - Species search - Species at risk registry (canada.ca)](#)	ᐃᓱᒪᒃᓴᖅᓯᐅᕈᑎᒃᓴᖅ ᐃᓕᔭᐅᓂᐊᕐᒪᖔᑦ ᖁᑦᑎᓂᖅᓴᒧᑦ ᐅᓗᕆᐊᓇᖅᑐᒦᓕᕐᓂᕐᒧᑦ. ᖁᑦᑎᖕᓂᖅᓴᒥᒃ ᓄᑖᓂᒃ ᐃᓕᔭᐅᔪᒪᔪᑦ (COSEWIC–ᑳᓱᐃᒃᑯᑦ) ᐆᒪᔪᐃᑦ ᖃᓄᐃᓕᖓᓂᖏᓐᓄᑦ ᐃᓕᑕᕆᔭᐅᔪᓐᓇᕐᓂᖅ– ᐅᓗᕆᐊᓇᖅᑐᒦᓕᕐᓂᖅ (2020) ᒫᓐᓇᐅᔪᖅ (ᒪᓕᒐᓕᐅᕈᑕᐅᓯᒪᔪᑦ 1-ᒥ) ᖃᓄᐃᓕᖓᓂᖏᓐᓂᒃ *SARA-ᑯᑦ* ᐅᐊᒪ–ᑯᑦ – ᐊᔾᔨᐅᖏᑦᑐᒥᒃ ᐃᓱᒫᑕᐅᓂᖅ (2012)	ᐅᑯᐊ ᐆᒪᔪᐃᑦ ᖃᐅᔨᓴᖅᑕᐅᑎᐊᒃᑲᓂᓚᐅᕐᒪᑕ ᐅᓗᕆᐊᓇᖅᑐᒦᓕᕐᓂᖅ ᐱᔾᔪᑕᐅᓂᕐᒧᑦ ᓄᑖᓂᒃ ᖃᐅᔨᔭᐅᓯᒪᔪᑦ ᐃᓱᒪᓇᕐᒪᑕ ᑲᓇᑕᒥ ᐱᑕᖃᕐᓂᖏᑦ ᑕᒪᓃᓕᕐᒪᑕ ᖃᓂᒋᔭᖏᓐᓂ 10% ᐳᓴᓐᑎᓂᒃ ᓇᓚᐅᑖᖅᑕᐅᓯᒪᓂᖏᓐᓂ ᓯᕗᓪᓕᕐᒥ ᖃᐅᔨᓴᖅᑕᐅᓚᐅᖅᑐᓂᒃ ᐊᒥᓲᖏᓂᖅᓴᐅᓕᖅᓱᑎᒃ ᑕᐃᒃᑯᓇᖓᑦ ᓯᕗᓂᒃᓴᒥ ᐅᓗᕆᐊᓇᕈᑕᐅᔪᓄᑦ ᓇᔪᕈᓐᓇᐃᓕᑎᑕᐅᓯᒪᓂᖏᓐᓄᑦ ᓇᔪᖅᐸᒃᑕᑐᖃᖏᓐᓂᒃ. ᒪᓕᒐᖅᑎᒍᑦ ᐃᓕᔭᐅᒍᑎᖅ ᐅᓗᕆᐊᓇᖅᑐᒦᓕᕐᓂᖅ, ᑲᓇᑕᓕᒫᒥ ᐊᒥᓱᕈᖅᑰᓂᕐᒧᑦ ᖃᓄᐃᓕᐅᕈᑎᒃᓴᓂᒃ ᓴᓇᔭᕆᐊᖃᕐᓂᐊᖅᑐᑦ ᐊᒻᒪᓗ ᐃᓚᖃᕐᓗᑎᒃ ᓄᓇᓂᒃ ᓇᔪᒐᕆᔭᐅᔪᓐᓇᖅᑐᓂᒃ ᐃᓕᑕᕆᔭᐅᓗᑎᒃ ᐱᑕᖃᕆᐊᓕᒻᒪᕆᖕᓂᒃ. ᓄᓕᐊᕐᓇᕐᑎᒃᓴᐃᑦ ᑭᖑᓂᐊᒍᑦ ᑐᔪᖅᑕᐅᔫᒪᖅᑐᑦ (ᖃᓗᓈᑎᑐᑦ ᐃᓄᒃᑎᑦᓗ)	ᑐᔪᖅᑕᐅᓚᐅᖅᑐᑦ ᖃᕆᑕᐅᔭᒃᑯᑦ ᑎᑎᖃᖅᑖᕐᕕᒃᑯᑦ (ᖃᓗᓈᑎᑐᑦ ᐃᓄᒃᑎᑦᓗ) ᐊᒻᒪᓗ ᑐᔪᐃᓚᐅᖅᑐᑦ ᑐᔫᓱᐊᓂᒃ ᒪᑯᓂᖓ ᐃᓚᖃᓚᐅᖅᑐᓂᒃ: ᐃᓚᖓ 1: ᑐᑭᓯᓂᐊᕈᑕᐅᓂᖏᑦ ᐋᕿᒋᐊᖅᑕᐅᔪᓐᓇᕐᒪᖔᑕ ᐃᓕᔭᐅᔪᓐᓇᕐᓂᖏᓐᓄᑦ ᐅᒪᔪᐃᑦ ᐊᒥᔅᓱᖏᓗᐊᓕᕐᓂᖏᓐᓄᑦ ᒪᓕᒐᖅᑎᒍᑦ ᐃᓄᒃᑎᑦᓗ ᓇᐃᓈᕐᓗᒍ ᐅᐊᒪᒃᑯᑦ (ᖃᓗᓈᑎᑐᑦ) ᐃᓚᖓ 2: ᑎᑎᕋᖅᓯᒪᓂᖏᑦ ᐋᕿᒋᐊᖅᑕᐅᔪᓐᓇᕐᓂᖏᓐᓄᑦ ᐱᖃᓯᐅᔭᔭᐅᔪᓐᓇᕐᓂᖏᑦ ᐆᒪᔪᐃᑦ ᒪᓕᒐᓕᐅᕈᑕᐅᓯᒪᔪᓂ 1-ᒥ (ᖃᓪᓗᓈᑎᑐᑦ) ᐃᓚᖓ 3: ᐆᒪᔪᐃᑦ ᑎᖕᒥᐊᑦ ᒥᒃᓵᓄᑦ ᓇᐃᓈᖅᑕᐅᓯᒪᔪᓂᒃ ᐅᓂᒃᑳᓕᐊᑦ (ᖃᓪᓗᓈᑎᑐᑦ ᐃᓄᒃᑎᑦᓗ) ᐊᐱᕐᑯᑎᒃᓴᐃᑦ ᑭᖑᓂᐊᒍᑦ ᑐᔪᖅᑕᐅᔫᒪᖅᑐᑦ (ᖃᓪᓗᓈᑎᑐᑦ ᐃᓄᒃᑎᑦᓗ) ᐅᕐᑳᓚᕕᐅᓂᐊᖅᑐᑦ ᑕᒪᕐᒥᒃ

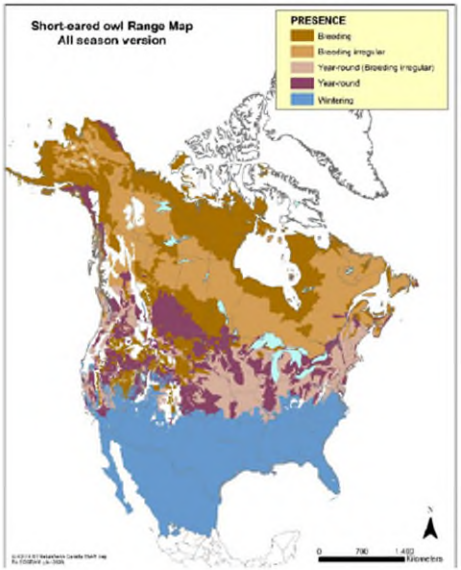

ᓄᓕᐊᕐᕕᒋᐊᖅᑕᖕᒋᑦ, ᐅᑭᕕᒋᐊᖅᑕᖕᒋᑦ, ᓇᓃᓱᖑᓂᖕᒋᓪᓗ ᐊᕐᕋᒍᓕᒫᖅ ᓯᐅᑎᑭᑦᑐᖅ ᐅᒃᐱᒃ ᐊᒥᐊᓕᑲᒥᐅᑦ ᑲᓇᑕᒥᐅᓪᓗ ᐅᐊᖕᓇᖓᓂ

ᓯᐅᑎᑭᑦᑐᖅ ᐅᒃᐱᒃ ᑕᒪᐃᓐᓂᓕᒪᖅ ᐅᒃᐱᖕᓂ ᓇᓂᑐᐃᓈᖅᑕᑭᓐᓇᕐᓂᖅᐸᖑᕗᑦ. ᓄᓕᐊᕈᓐᓇᓱᑦ ᓄᓇᖅᐱᖕᓂ ᓄᓇᕗᒻᒥ, ᐃᓚᖏᓐᓂᓗ ᕿᑎᖅᒥᐅᓂ ᑭᓪᓕᓂᕐᒥᒃ ᐊᒻᒪᓗ ᕿᑭᖅᑖᔫᐸ ᐅᐊᖕᓇᖓᓂ.

ᑐᔪᖅᑕᐅᓚᐅᖅᑐᑦ ᖃᕆᑕᐅᔭᒃᑯᑦ ᑎᑎᖃᖅᑖᕐᕕᒃᑯᑦ (ᖃᓗᓈᑎᑐᑦ ᐃᓄᒃᑎᑦᓗ) ᐊᒻᒪᓗ ᑐᔪᐃᓚᐅᖅᑐᑦ ᑐᔫᓱᐊᓂᒃ ᒪᑯᓂᖓ ᐃᓚᖃᓚᐅᖅᑐᓂᒃ:

ᐃᓚᖓ 1: ᑐᑭᓯᓂᐊᕈᑕᐅᓂᖏᑦ ᐋᕿᒋᐊᖅᑕᐅᔪᓐᓇᕐᒪᖔᑕ ᐃᓕᔭᐅᔪᓐᓇᕐᓂᖏᓐᓄᑦ ᐅᒪᔪᐃᑦ ᐊᒥᔅᓱᖏᓗᐊᓕᕐᓂᖏᓐᓄᑦ ᒪᓕᒐᖅᑎᒍᑦ ᐃᓄᒃᑎᑦᓗ ᓇᐃᓈᕐᓗᒍ ᐅᐊᒪᒃᑯᑦ (ᖃᓗᓈᑎᑐᑦ)

ᐃᓚᖓ 2: ᑎᑎᕋᖅᓯᒪᓂᖏᑦ ᐋᕿᒋᐊᖅᑕᐅᔪᓐᓇᕐᓂᖏᓐᓄᑦ ᐱᖃᓯᐅᔭᔭᐅᔪᓐᓇᕐᓂᖏᑦ ᐆᒪᔪᐃᑦ ᒪᓕᒐᓕᐅᕈᑕᐅᓯᒪᔪᓂ 1-ᒥ (ᖃᓪᓗᓈᑎᑐᑦ)

ᐃᓚᖓ 3: ᐆᒪᔪᐃᑦ ᑎᖕᒥᐊᑦ ᒥᒃᓵᓄᑦ ᓇᐃᓈᖅᑕᐅᓯᒪᔪᓂᒃ ᐅᓂᒃᑳᓕᐊᑦ (ᖃᓪᓗᓈᑎᑐᑦ ᐃᓄᒃᑎᑦᓗ)

ᐊᐱᕐᑯᑎᒃᓴᐃᑦ ᑭᖑᓂᐊᒍᑦ ᑐᔪᖅᑕᐅᔫᒪᖅᑐᑦ (ᖃᓪᓗᓈᑎᑐᑦ ᐃᓄᒃᑎᑦᓗ)

ᐅᕐᑳᓚᕕᐅᓂᐊᖅᑐᑦ ᑕᒪᕐᒥᒃ

Species	Status	Reason for listing and Implications	Range	Consultation Plan
				ᑐᔪᖅᑕᐅᔪᑦ ᐅᑯᓄᖓ ᐊᖑᓇᓱᒃᑏᑦ ᑲᑐᔾᔨᖃᑎᒌᖕᒋᓐᓄᑦ ᐊᓯᖕᒋᓄᑦᓗ ᑎᒥᖁᑎᒋᔭᐅᔪᓄᑦ: ᐊᕿᒡᒋᐊᖅ; ᐊᐃᓈᑦ; ᐊᕿᒡᒋᖅ; ᐊᕐᕕᐊᑦ; ᐊᕐᕕᒃ; ᖃᒪᓂᑦᑐᐊᖅ; ᑭᖓᐅᒃ; ᐃᖃᓗᒃᑑᑦᑎᐊᖅ; ᐅᖅᓱᖅᑑᖅ; ᓴᓂᕋᔭᒃ; ᐃᒡᓗᓕᒃ; ᐃᓴᑎᒃ; ᖁᕐᓗᖅᑐᖅ; ᖁᑕᐃᕈᕐᕈᐊᖅ (ᑰᖓᕐᔪᒃ);ᒥᑦᑎᒪᑕᓕᒃ;ᐅᒥᖕᒪᒃᑐᖅ; ᓴᓂᑭᓗᐊᖅ; ᑕᓗᕐᔪᐊᖅ ᓄᓇᕗᑦ ᑐᓐᖓᕕᒃᑯᑦ ᑎᒥᖁᑎᖓ; ᓄᓇᕗᒻᒥ ᐆᒪᔪᓕᕆᔨᕐᔪᐊᒃᑯᑦ ᑲᑎᒪᔨᖕᒋᑦ; ᓄᓇᕗᑦ ᒐᕙᒪᐃᑦ; ᕿᑎᖅᒥᐅᑦ ᐊᕕᒃᑐᖅᓯᒪᓂᖕᒋᓐᓂ ᐊᖑᓇᓱᒃᑎᓕᒪᑦ ᑲᑎᒪᔨᖕᒋᑦ; ᕿᑎᖅᒥᐅᑦ ᐃᓄᐃᑦ ᑲᑐᔾᔨᖃᑎᒌᖕᒋᑦ; ᑭᕙᓪᓕᖅ ᐊᖑᓇᓱᒃᑎᓕᒪᑦ ᑲᑎᒪᔨᖕᒋᑦ; ᑭᕙᓪᓕᖅ ᐃᓄᐃᑦ ᑲᑐᔾᔨᖃᑎᒌᖕᒋᑦ; ᕿᑭᖅᑕᓂ ᐃᓄᐃᑦ ᑲᑐᔾᔨᖃᑎᒌᖕᒋᑦ; ᕿᑭᖅᑕᓗᖕᒥ ᐊᖑᓇᓱᒃᑎᓕᒫᑦ ᑲᑎᒪᔨᖕᒋᑦ

*ᐊᓯᐊᓂᒃ ᓄᑖᓂᒃ ᓯᒡᔭᕆᐊᕐᔪᐃᑦ ᑕᐃᔭᐅᓕᕐᒪᑕ ᖃᐅᔨᓴᖅᑎᓄᑦ ᑕᐃᔭᐅᕙᖕᓂᖕᒋᓐᓂ, ᒫᓐᓇᐅᔪᖅ ᐃᓕᔭᐅᓯᒪᓂᖕᒋᓐᓂᒃ ᐆᒪᔪᐃᑦ ᐊᒥᓲᖕᒋᓗᐊᓕᕐᓂᖕᒋᓐᓄᑦ ᒪᓕᒐᖅᑎᒍᑦ ᑕᐃᑲᓂ ᒪᓕᒐᓕᐊᕆᔭᐅᓂᖕᒋᓐᓂ 1-ᒥ ᑕᐃᒪᒃ ᖃᓪᓗᓈᑎᑐᑦ ᑕᐃᔭᐃᓕᖅᓯᑎᒃ ᐊᐅᐸᖅᑐᐃᑦᑕᐅᖅ ᓯᒡᔭᕆᐊᕐᔪᐃᑦ Red Knot roselaari-ᒥᒃ

ᓴᓇᔭᐅᓯᒪᔪᑦ ᐆᒧᖓ: ᓇᐊᓇᓐ ᐹᖑᕋᕐᓱ, ᐅᑭᐅᖅᑕᖅᑑᓂᕐᒥ ᐃᖃᓇᐃᔭᖃᑎᒌᖕᓂᖏᓐᓄᑦ ᐆᒪᔪᓕᕆᔨ ᐊᒻᒪᓗ ᐄᐃᓕ ᕋᐳᕐᓱ, ᐆᒪᔪᐃᑦ ᐊᒥᓲᖏᓗᐊᓕᕐᓂᖏᓐᓄᑦ ᐆᒪᔪᓕᕆᔨᖓᑦ

ᑲᓇᑕᒥ ᐆᒪᔪᓕᕆᓂᕐᒥᒃ ᐱᔨᑦᑎᕋᐃᔨᑦ, ᐅᑭᐅᖅᑕᖅᑑᑉ ᐊᕕᒃᑐᖅᓯᒪᓂᖓᓂ

ᐅᖅᑳᓚᐅᑎᖓᑦ: 867-445-7927

ᑎᑎᕋᖅᑕᐅᔪᑦ ᑕᒫᓂ: 2022-01-31