



ᑲᑯᑲᑯᑯ ᑲᑯᑯᑯ ᑲᑯᑯᑯ ᑲᑯᑯᑯ  
 Building *Nunavut* Together  
 Nunavut liuqatigiingniq  
 Bâtir le *Nunavut* ensemble

ᑲᑯᑯᑯᑯᑯᑯ  
 Department of Environment  
 Avatiliqiyikkut  
 Ministère de l'Environnement

# ᑲᑯᑯᑯᑯᑯᑯ ᑲᑯᑯᑯᑯᑯᑯ Baffin Island Survey

Krista Shofstall– Regional Biologist  
 Mitch Campbell- Regional Biologist  
 Jonathan Pitseolak– Wildlife/Lab Technician

ᑲᑯᑯᑯᑯᑯᑯ – ᑲᑯᑯᑯᑯᑯᑯᑯᑯ ᑲᑯᑯᑯᑯᑯᑯᑯ  
 ᑲᑯᑯᑯᑯᑯᑯ – ᑲᑯᑯᑯᑯᑯᑯᑯᑯ ᑲᑯᑯᑯᑯᑯᑯᑯ  
 ᑲᑯᑯᑯᑯᑯᑯᑯ – ᑲᑯᑯᑯᑯᑯᑯᑯᑯ/ᑲᑯᑯᑯᑯᑯᑯᑯ ᑲᑯᑯᑯᑯᑯᑯᑯ





HARVEST YEAR (JULY 1- JUNE 30)	TAH	FEMALE PROPORTION OF TAH	ESTIMATED HARVEST	ACTUAL HARVEST
1997/1998	UNLIMITED	?	8,669	
1998/1999	UNLIMITED	?	8,479	
1999/2000	UNLIMITED	?	6,578	
2000/2001	UNLIMITED	?	6,739	
<b>BAFFIN</b>	<b>UNLIMITED</b>	<b>?</b>	<b>30,465</b>	

Harvest Year	TAH	Actual Harvest (male & female)	Female Proportion of TAH	Difference (+/-)
2015-2016	250	183	0	67
2016-2017	250	229	0	21
2017-2018	250	233	0	17
2018-2019	250	236	0	14
2019-2020	250	247	25	3
2020-2021	250	247	25	3
2021-2022	250	245	25	5
2022-2023	350	352	75	-2
2023-2024	400	421	80	-21
2024-2025	450	422	90	0
<b>Totals</b>	<b>2,950</b>	<b>2,815</b>	<b>320</b>	<b>107</b>

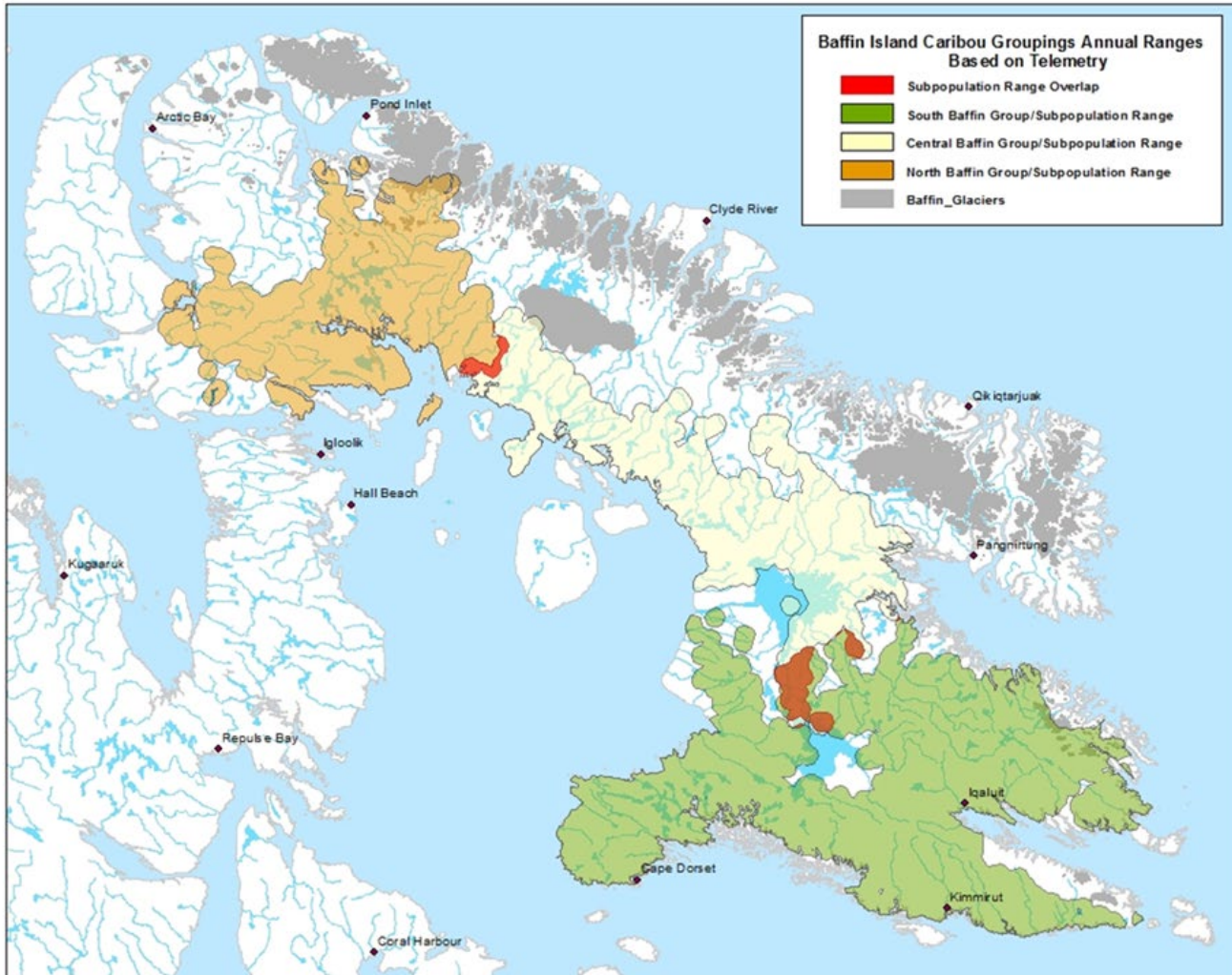



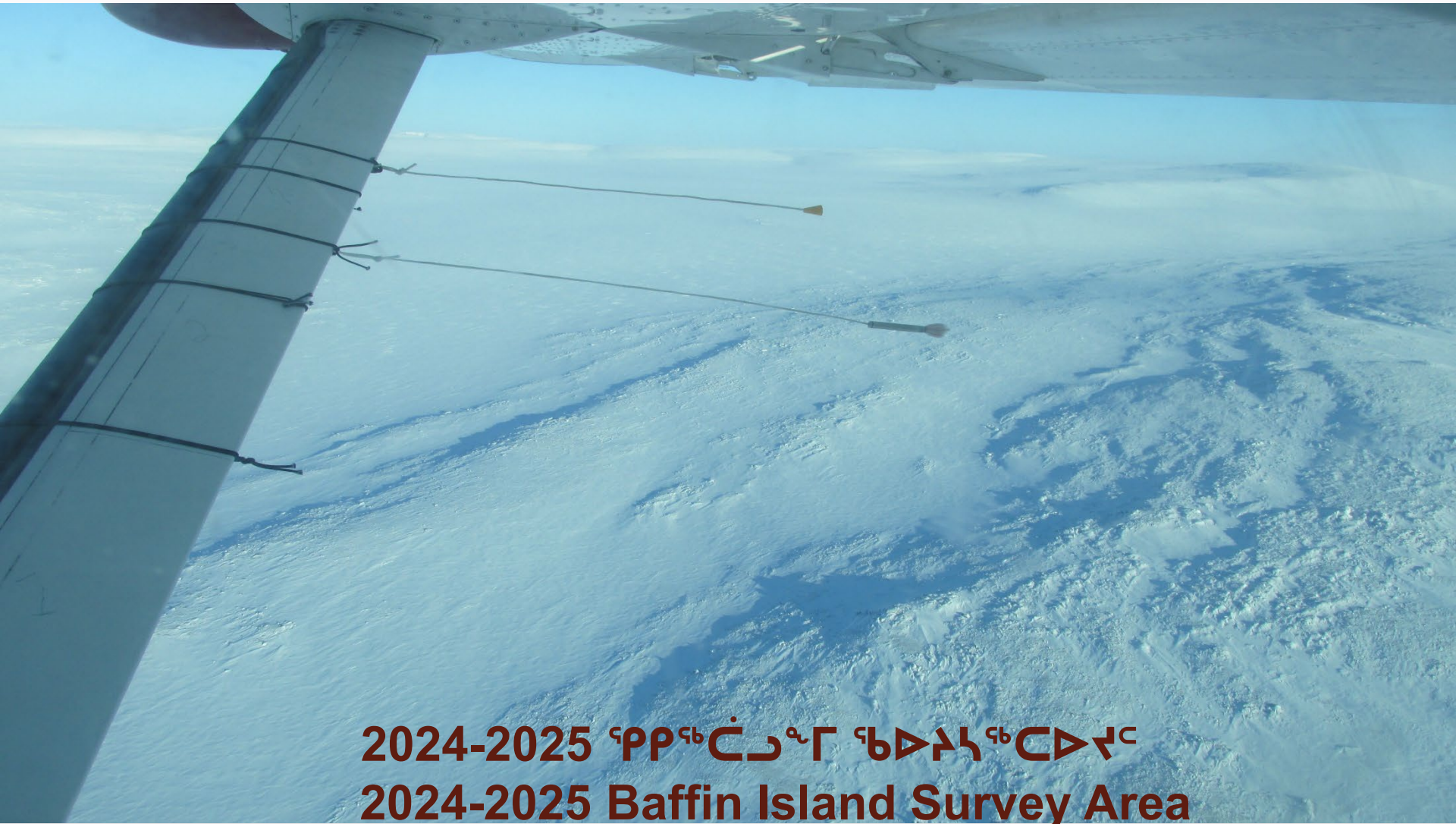

2024-2025 ᑭᑭᑦᑕᑦᑕᑦᑕᑦᑕ ᑭᑭᑦᑕᑦᑕᑦᑕᑦᑕ  
2024-2025 Baffin Island Survey Area



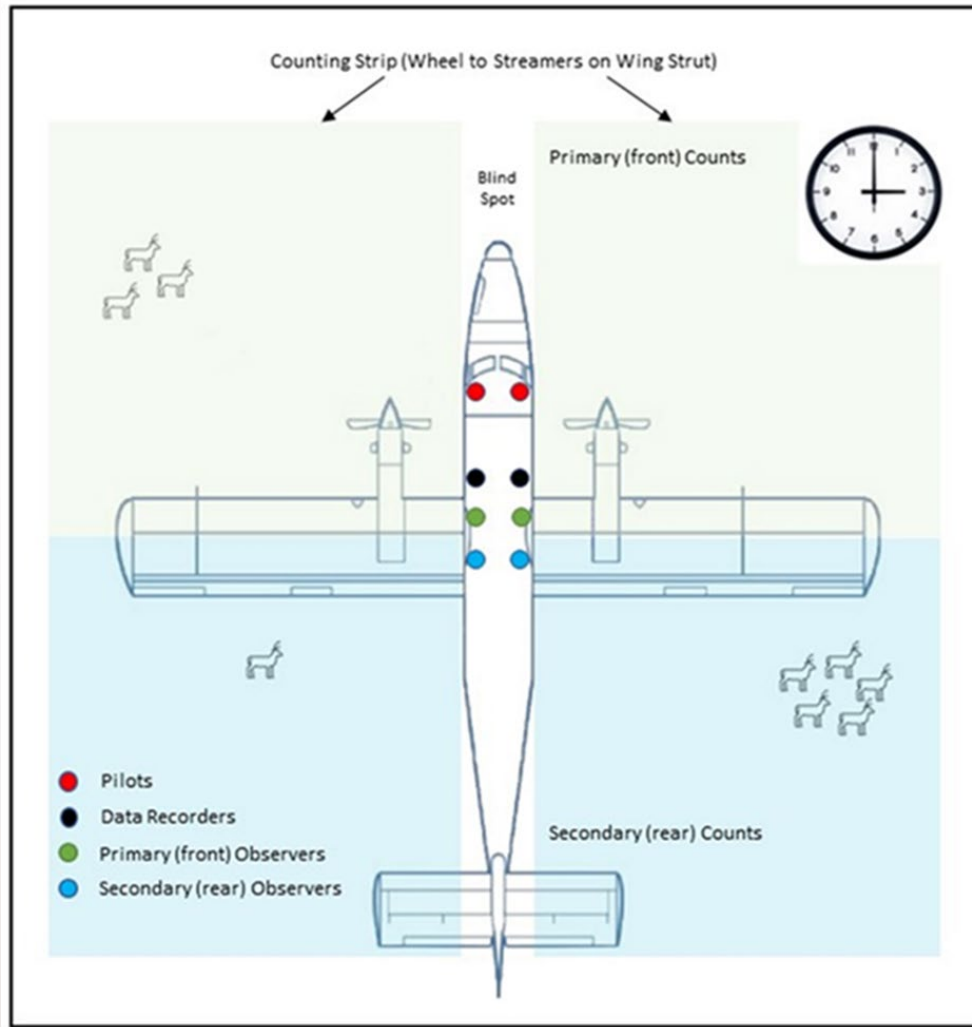

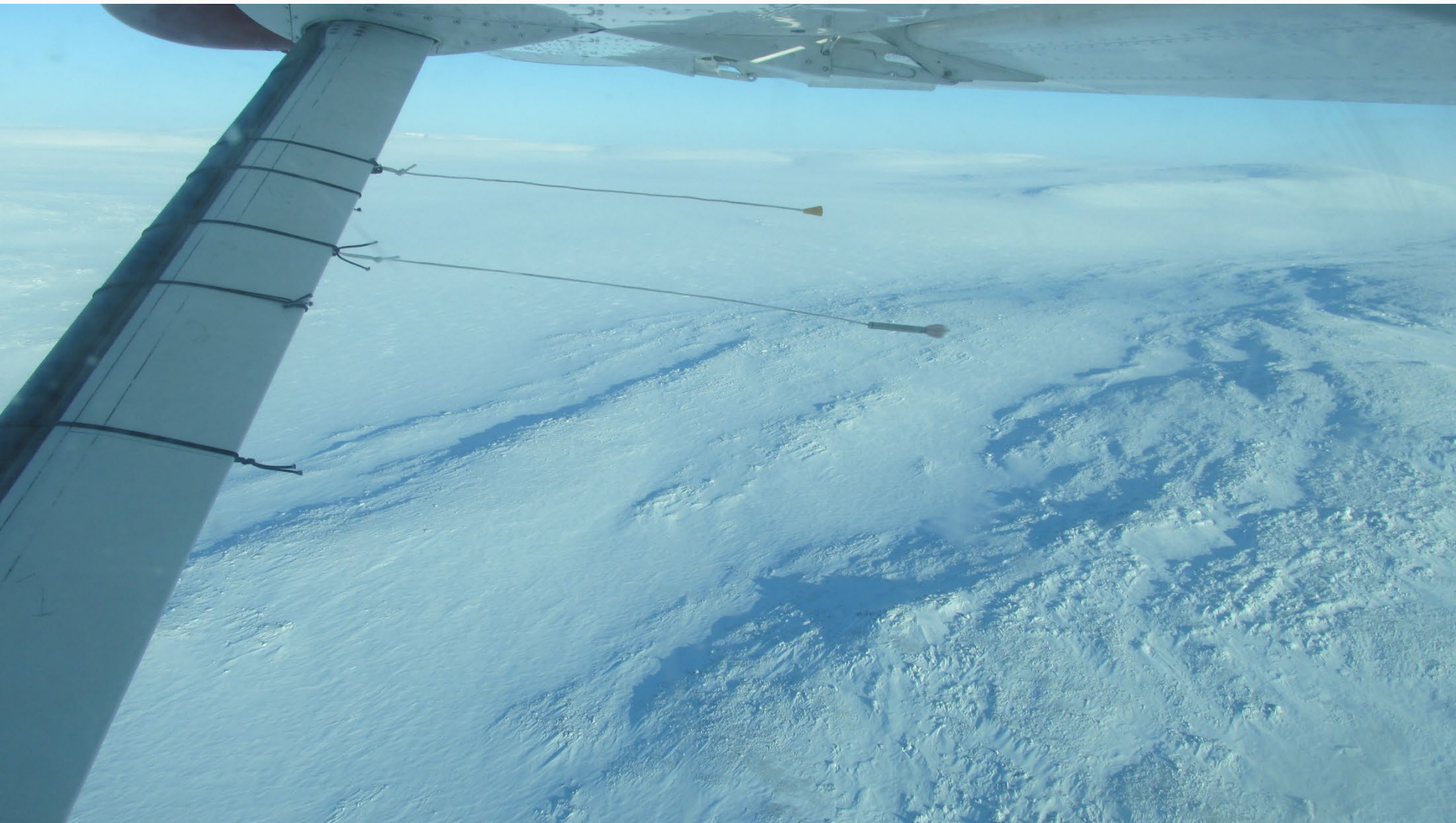

# 2014 ᑦᕿᕿᑦ ᑕᓄᓐ ᑦᕿᕿᑦ ᑕᓄᓐ

## 2014 Baffin Island Survey Area

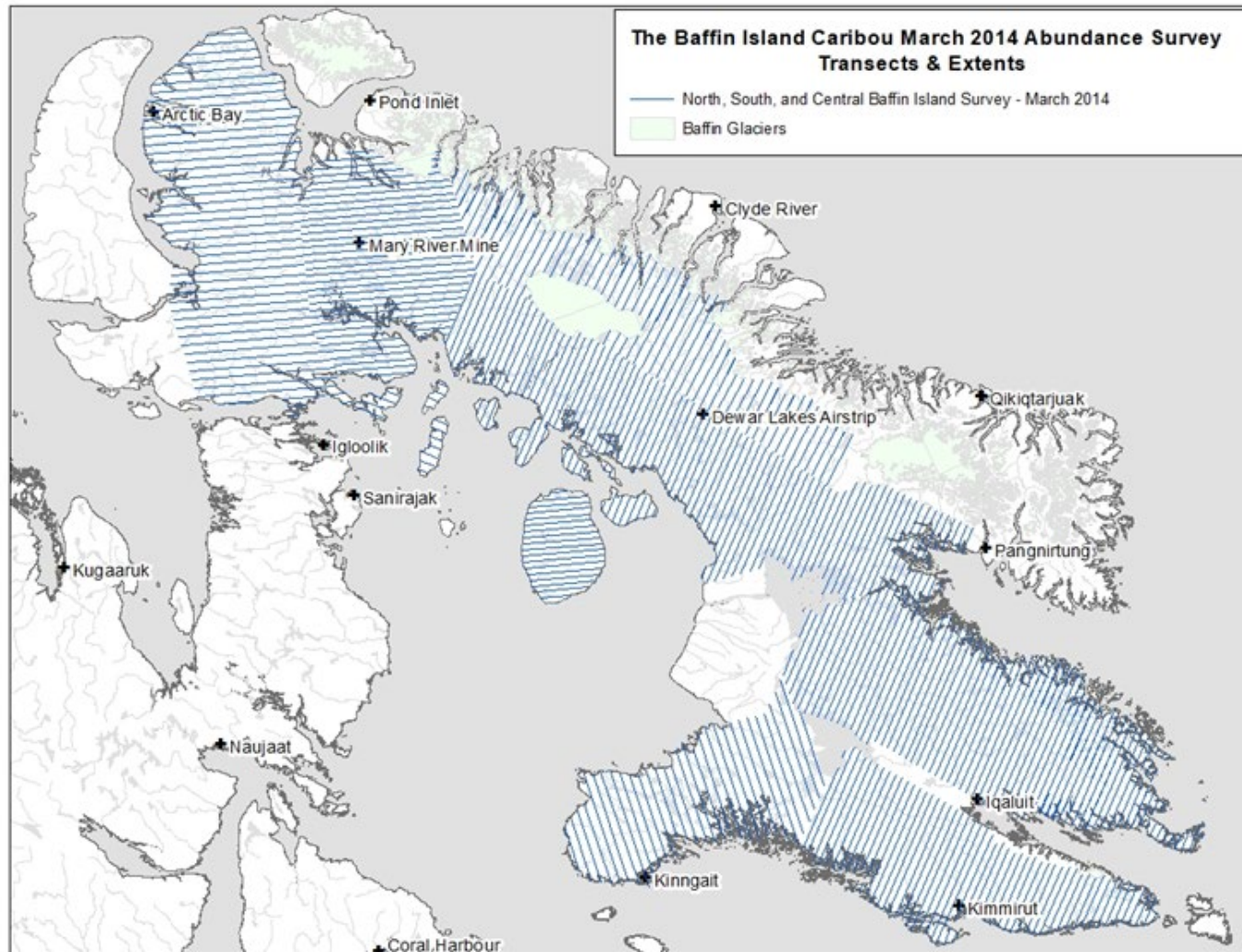

# 2024-2025 ᑭᑭᑦᑕᑦᑕᑦᑕ ᑭᑭᑦᑕᑦᑕ ᑭᑭᑦᑕᑦᑕ 2024-2025 Baffin Island Survey Area

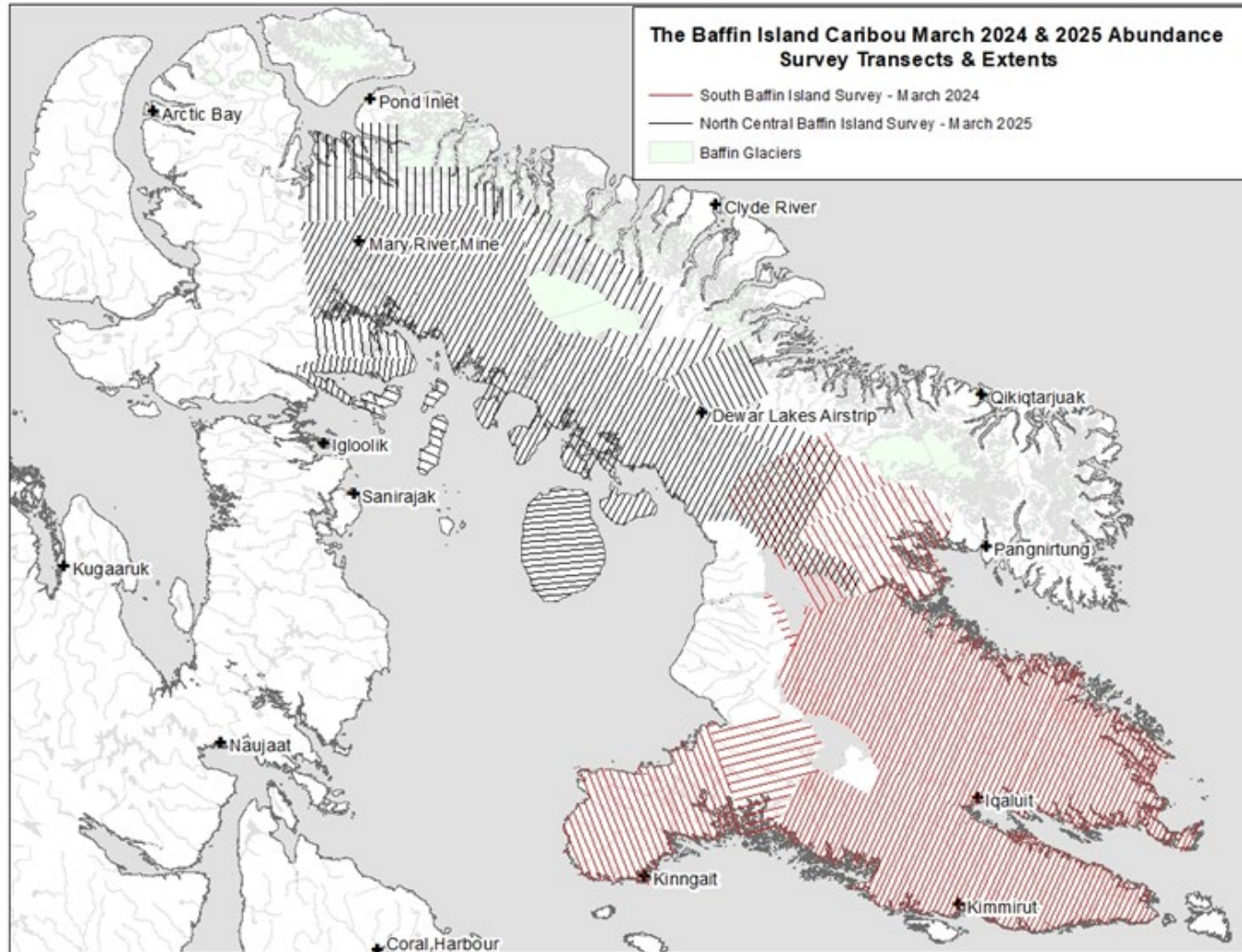





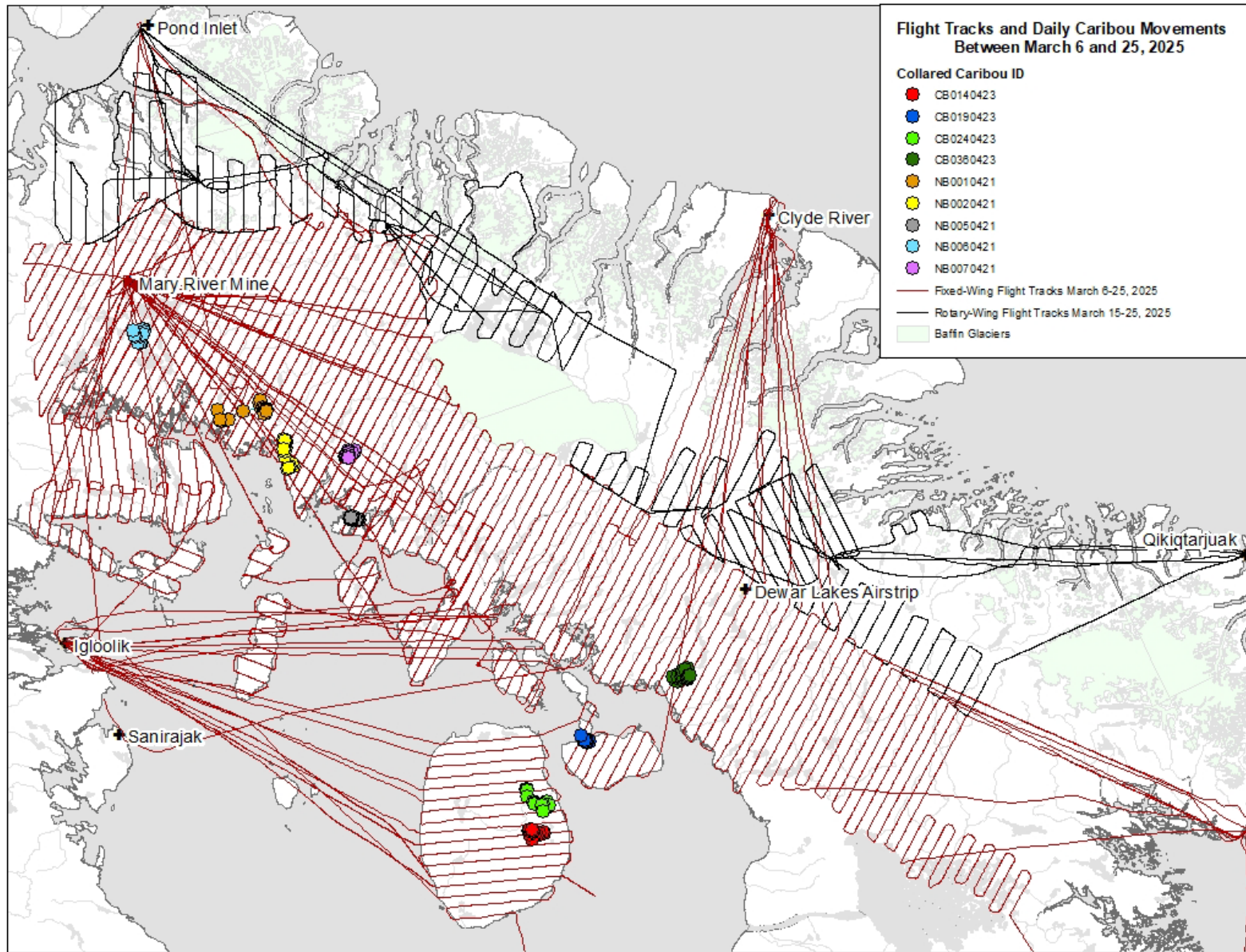

# 2024

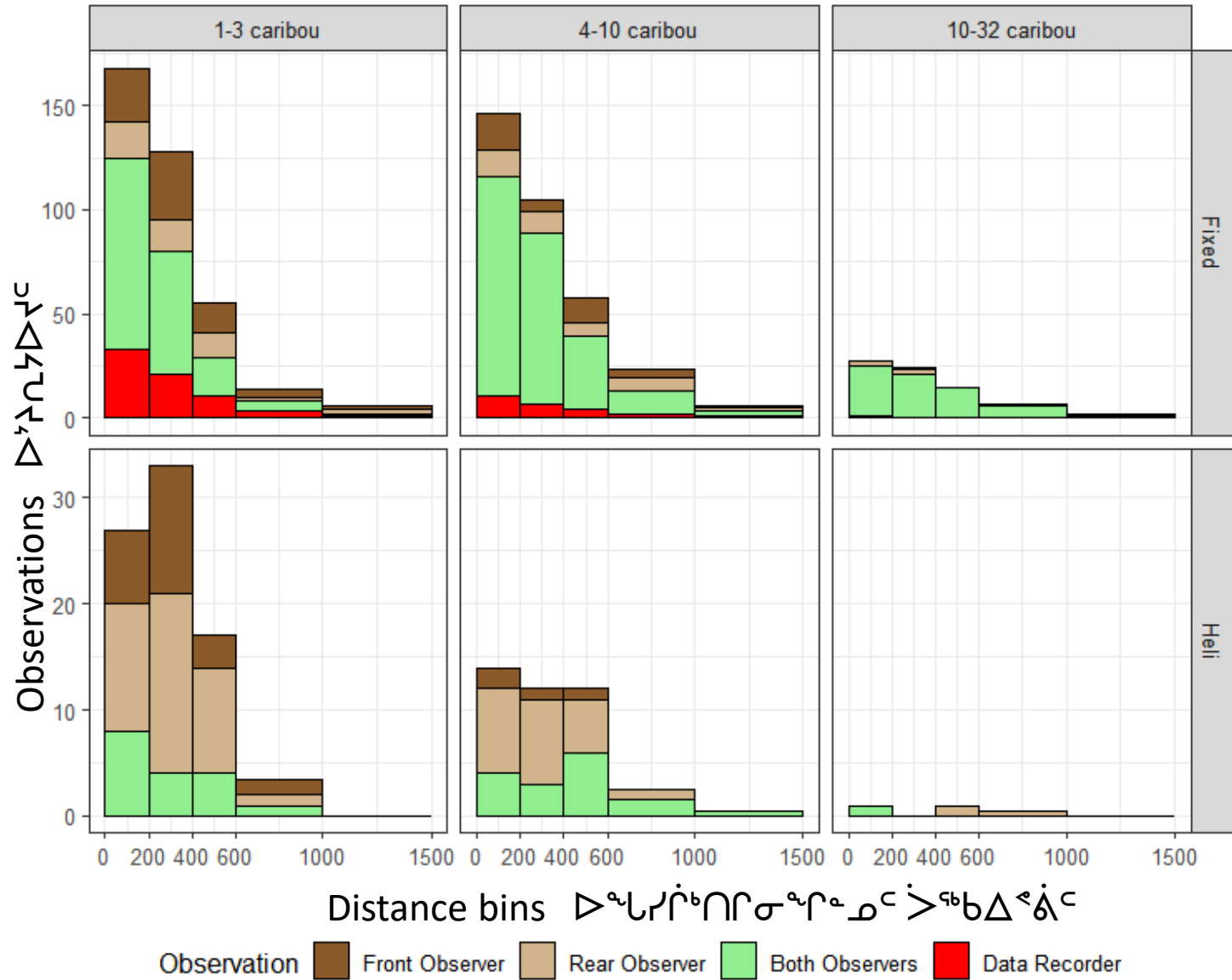

# 2025

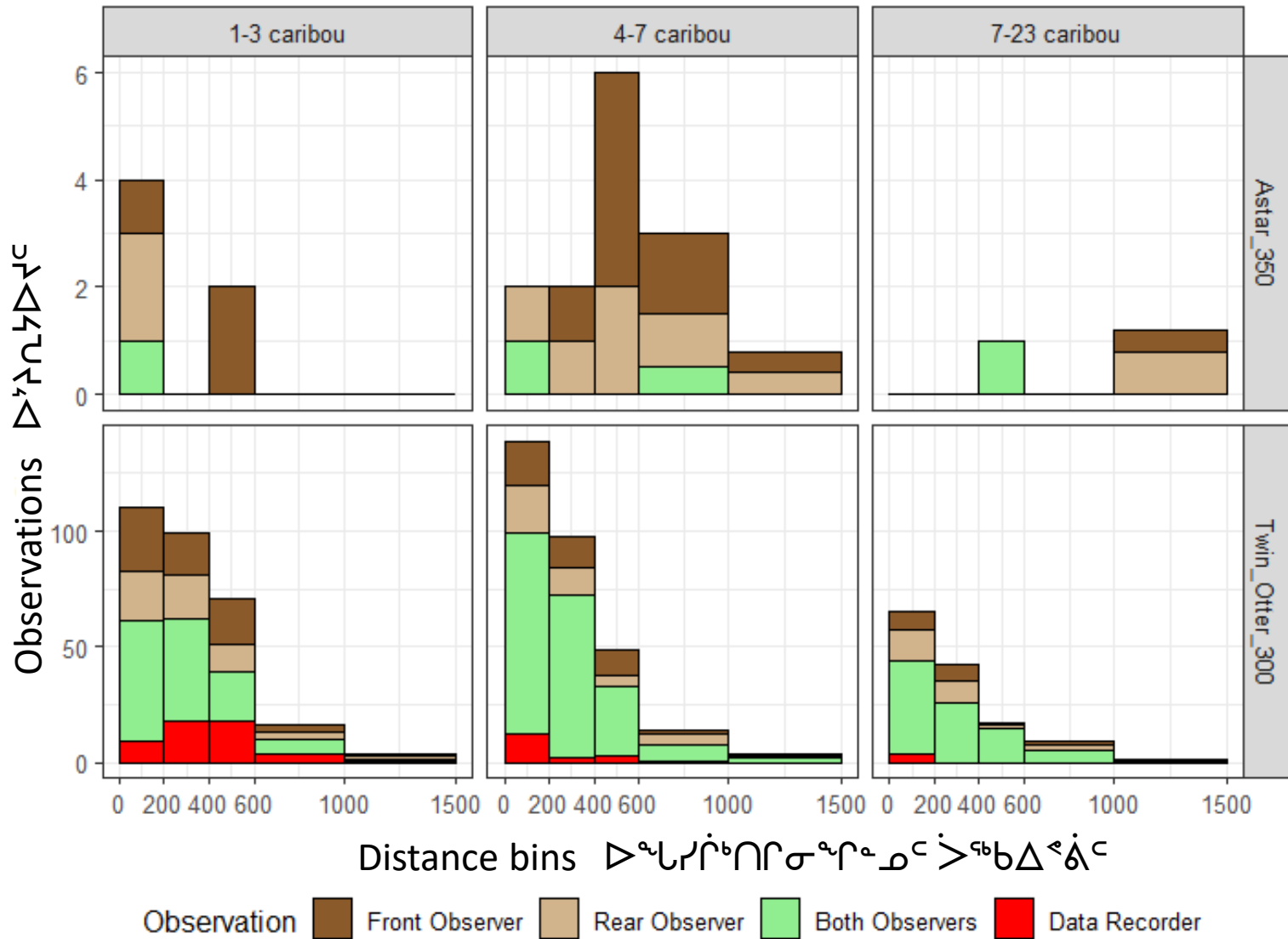

ᑭᑭᑦᑕᑦ 2014  
**Baffin Island 2014**

- Caribou group sizes ᑕᑦᑕᑦᑕᑦ ᑲᑎᑦᑕᑦᑕᑦ
- 1 - 5 ᑕᑦᑕᑦᑕᑦ
  - 5 - 10
  - 10 - 15
  - 15 - 20
  - transects ᑭᑦᑕᑦᑕᑦᑕᑦᑕᑦᑕᑦ

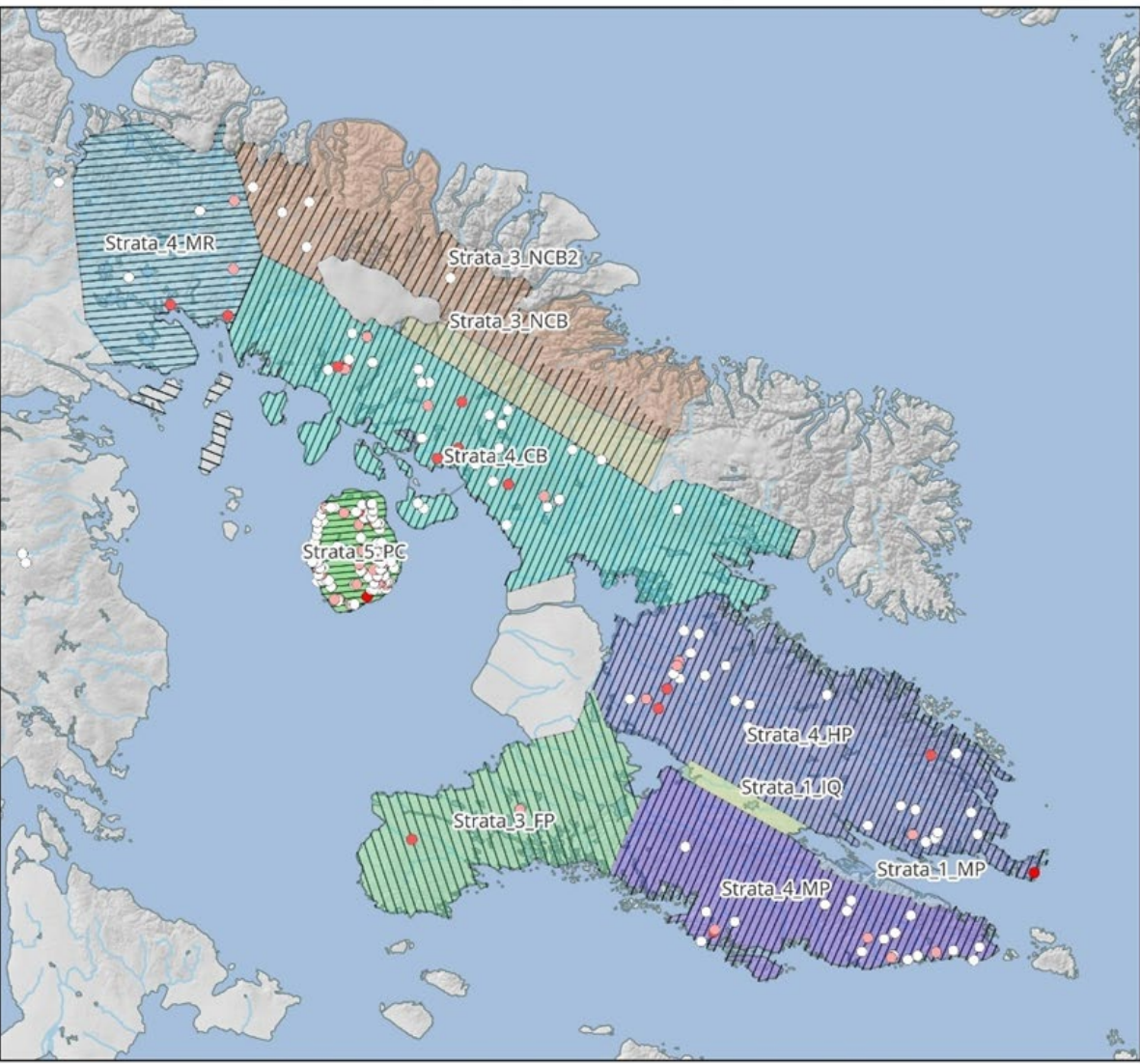



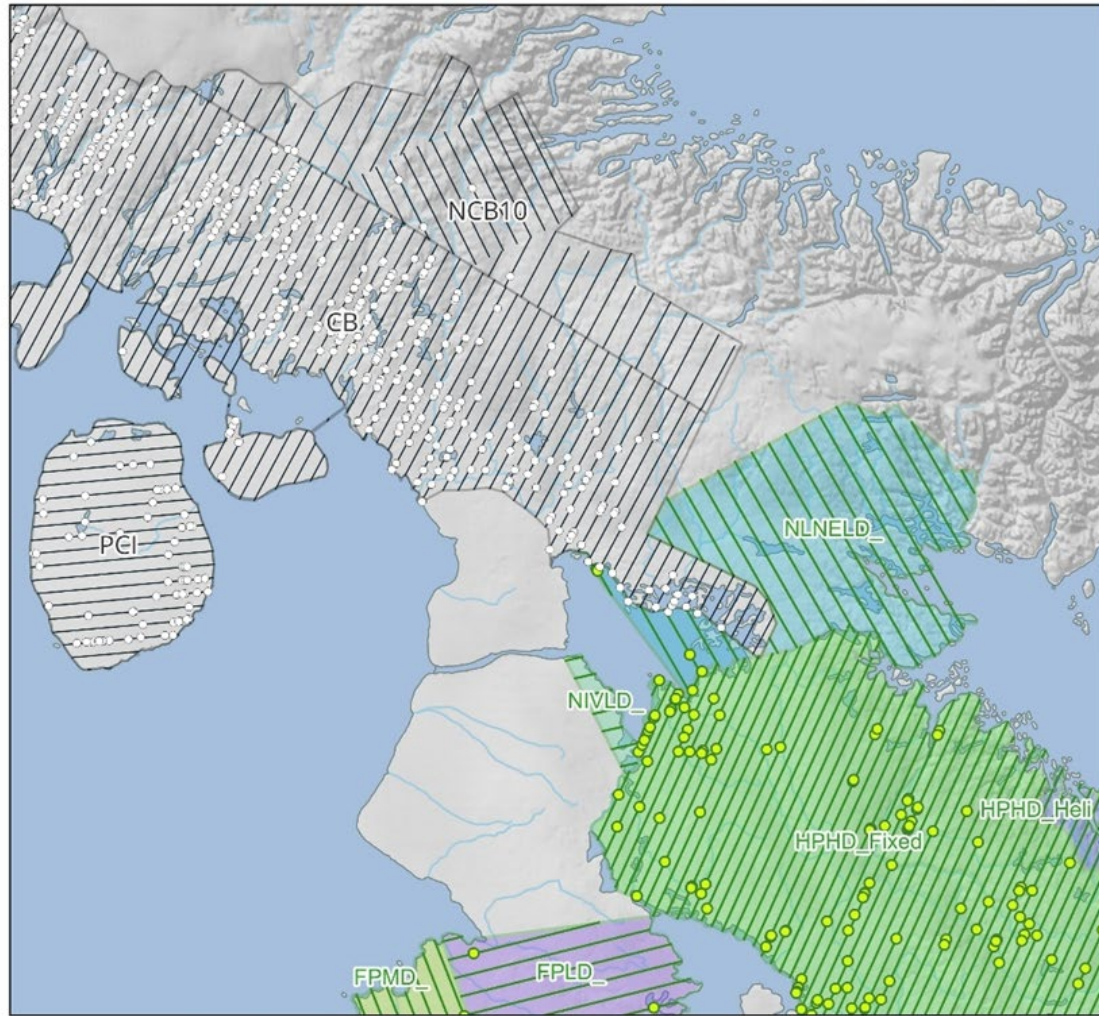

### Baffin Island 2024 and 2025

- Strata 2025
- Transects 2025
- Observations 2025
- Strata 2024
- Transects 2024
- Observations 2024

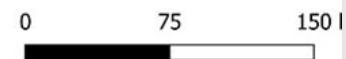

ᐅᐅᐅᐅ 2024 ᐅᐅᐅᐅ 2025

### Baffin Island 2024 and 2025

Caribou observations

- 1 - 6
- 6 - 11
- 11 - 16
- 16 - 21
- 21 - 26
- 26 - 31
- 31 - 36

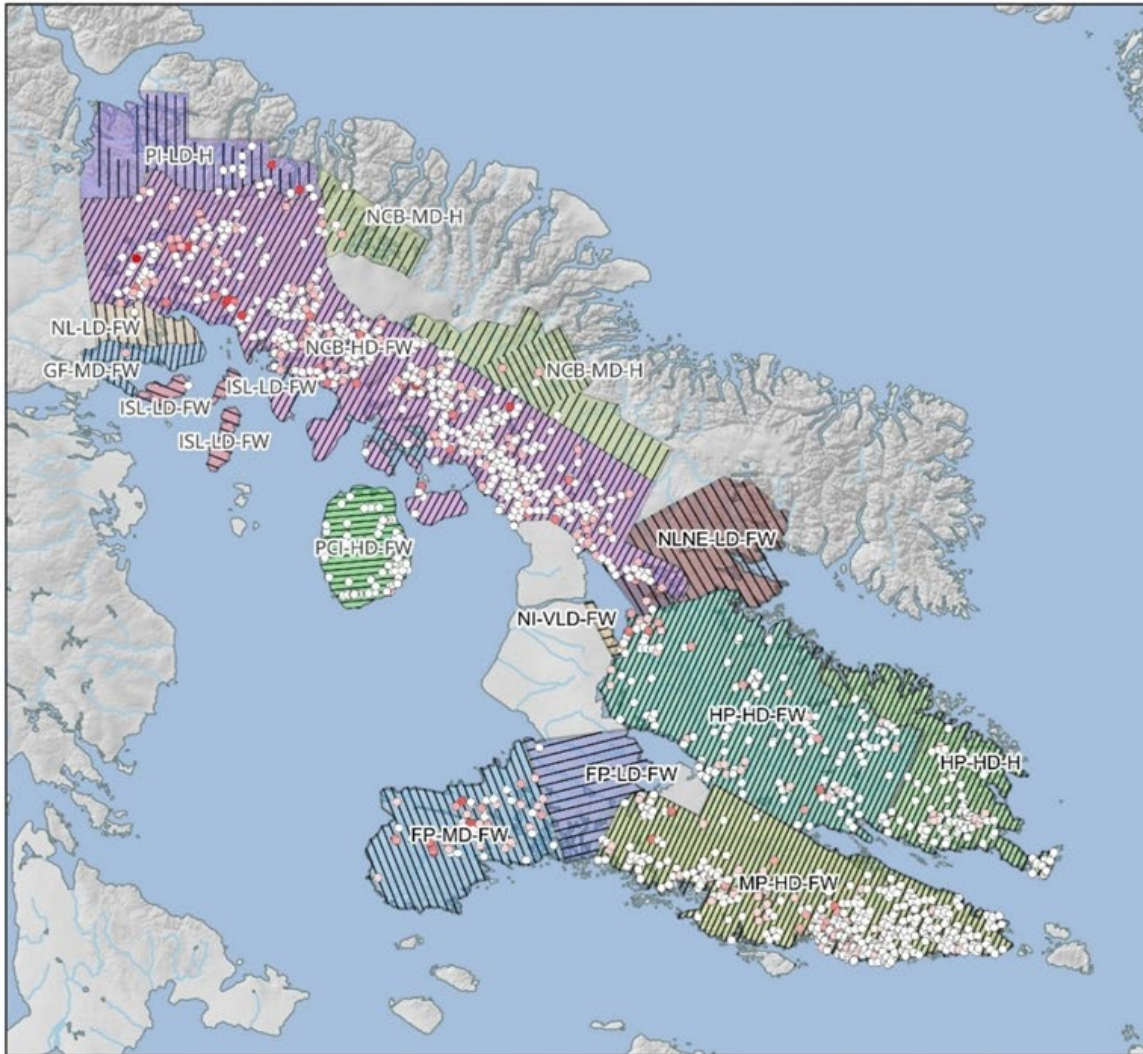

ᐅᐅᐅᐅ 2024 ᐅᐅᐅᐅ 2025

### Baffin Island 2024 and 2025

Caribou observations

- 1 - 6
- 6 - 11
- 11 - 16
- 16 - 21
- 21 - 26
- 26 - 31
- 31 - 36

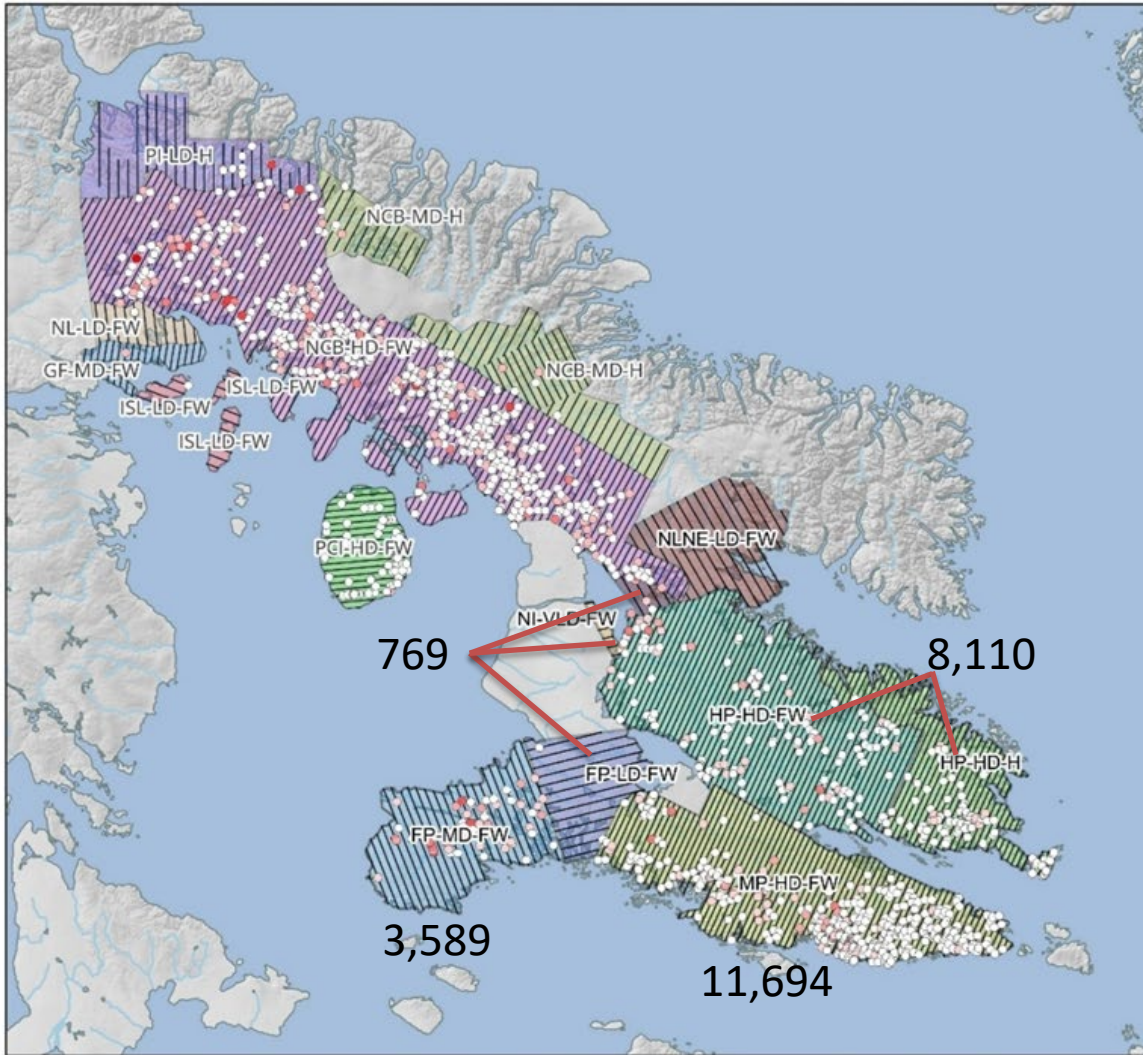

ᐅᐅᐅᐅ 2024 ᐅᐅᐅᐅ 2025

### Baffin Island 2024 and 2025

Caribou observations

- 1 - 6
- 6 - 11
- 11 - 16
- 16 - 21
- 21 - 26
- 26 - 31
- 31 - 36

