ᓄᓇᕗᒥ ᐆᒪᔪᓕᕆᔨᑦᓴᐊᑦ ᑲᑎᒪᔨᖏᑦ
ᑲᑎᒪᔾᔭᑎᑦᓴᑦ: ᓇᓪᓕᐅᓯᒪᔪᒥᒃ ᑲᑎᒪᓂᖅ RM001-2012
ᒫᑦᓯ 13, 2012 (8:30 ᐅᓪᓛᓴᒃᑯᑦ ᐅᕝᕙ 5:00 ᐅᓐᓄᓴᒃᑯᑦ)
ᐊᖏᓂᖅᐹᖅ ᑲᑎᒪᕝᕕᒃ, ᑐᔪᕐᒥᕕᒃ ᐅᑭᐅᖅᑕᖅᑐᒥ, ᐃᖃᓗᐃᑦ, ᓄᓇᕗᑦ

	ᓇᒻᒪᖓ	ᑲᒪᒋᔭᑦᓴᖅ	ᓇᓂᓯᑎᖓ	ᐅᓂᒃᑳᖅᑐᖅ	ᐱᕕᑦᓴᖅ
8:30 AM to 8:35 AM	1	ᐱᒋᐊᖅᑐᑦ / ᒪᑐᐃᖅᓯᒍᑦ ᑐᑦᓯᐅᑦ		ᐃᑦᓯᕙᐅᑕᖅ	5 ᒥᓇᑦ
8:35 AM to 8:40 AM	2	ᒪᑐᐃᖅᑎᓪᓗᒍ ᐅᖃᐅᓯᑦᓴᑦ ᐊᒻᒪᓗ ᖃᐅᔨᒃᑲᐃᒍᑏᑦ		ᐃᑦᓯᕙᐅᑕᖅ	5 ᒥᓇᑦ
8:40 AM to 8:50 AM	3	ᑲᑎᒪᔾᔭᑎᑦᓴᑦ: ᕿᒥᕐᕈᔭᑦ ᐊᒻᒪᓗ ᐊᖏᖅᑕᑦ	1	ᐃᑦᓯᕙᐅᑕᖅ	10 ᒥᓇᑦ
	4	ᐊᕙᑎᓕᕆᔩᑦ ᑲᓇᑕᒥ: ᐱᔾᔪᑕᐅᔪᑦ/ᐃᓱᒪᓕᐅᕈᑏᑦ		ᐊᕙᑎᓕᕆᔩᑦ ᐃᖅᑲᓇᐃᔭᖅᑎᖏᑦ	
8:50 AM to 9:15 AM		a) ᐊᐅᓚᑦᓯᓂᖅᑰᑦ ᐸᖅᓇᒍᑦ Barrow's Goldeneye	2		25 ᒥᓇᑦ
	5	ᐃᒪᕐᒥᐅᑕᓕᕆᔩᑦ: ᐱᔾᔪᑕᐅᔪᑦ/ᐃᓱᒪᓕᐅᕈᑏᑦ		ᐃᒪᕐᒥᐅᑕᓕᕆᔩᑦ ᐃᖅᑲᓇᐃᔭᖅᑎᖏᑦ	
9:15 AM to 9:40 AM		a) ᑕᑯᕚᑦᓴᓂᒃ ᐊᐃᑉᐸᒐᓱᐊᖅᓂᖅ ᐱᑎᑦᓯᓪᓗᑦ ᐊᒻᒪᓗ ᖃᖅᔪᓄᑦ	3		25 ᒥᓇᑦ
9:40 AM to 10:00 AM		b) Confederation ᐃᑎᓂᖓᓂ ᐊᓛᒃᑳᓪᓕᐊᔪᓂᒃ ᐃᖃᓗᒃᐱᓐᓂᐊᒐᖅᓂᒃ ᐱᒐᓱᐊᕈᑦ	4		20 ᒥᓇᑦ
ᕿᑲᑲᐃᓐᓇᕐᑐᑦ 10:00AM to 10:15 AM					
10:15 AM to 10:45 AM		c) ᓴᖑᑎᑕᐅᓂᖏᑦ ᐅᑭᐅᖅᑕᖅᑐᒥ ᑭᖑᐸᓐᓂᐊᒐᐃᑦ ᒫᓂ ᑭᖑᐸᓐᓂᐊᖅᕕᒃ 2	5		30 ᒥᓇᑦ
	6	ᐆᒪᔪᓕᕆᔨᑦᓴᐊᑦ ᑲᒪᒋᔭᑦᓴᑦ: ᐱᔾᔪᑕᐅᔪᑦ/ᐃᓱᒪᓕᐅᕈᑏᑦ		ᐆᒪᔪᓕᕆᔨᑦᓴᐊᑦ ᐃᖅᑲᓇᐃᔭᖅᑎᖏᑦ	
10:45 AM to 11:00 AM		ᐃᑭᓕᖅᑕᓂᒃ ᐊᒻᒪᓗ ᐊᓯᐅᔨᔭᓂᒃ ᐃᓕᓐᓂᐊᖅᓯᓐᓈᖅᓂᖅ	6	ᐆᒪᔪᓕᕆᔨ	15 ᒥᓇᑦ
11:00 AM to 11:20 AM		ᐊᖅᕝᕕᖅᓂᒃ ᑲᑎᑦᑐᒋᑦ ᐊᔪᙱᑕᓂᒃ ᐊᖑᓇᓱᒃᑕᐅᓂᕐᒥᒃ ᕿᒥᕐᕈᓂᖅ	7	ᐆᒪᔪᓕᕆᔨ	20 ᒥᓇᑦ
11:20 AM to 11:30 AM		ACCWM ᑐᒃᑐᓂᒃ ᐊᐅᓚᑦᓯᓂᖅᑰᑦ ᐸᖅᓇᒍᑦ ᖃᓄᐃᓕᖅᓂᖓ (ᐅᖃᐅᓯᒃᑯᑦ)	8	ᐆᒪᔪᓕᕆᔨ/ ᑐᑭᒧᐊᖅᑎᑦᓯᔨ ᐆᒪᔪᓕᕆᓂᖅᒧᑦ	10 ᒥᓇᑦ
11:30 AM to 11:40 PM		ᐊᓪᓚᓐᖑᐊᓂᒃ ᐊᐅᓚᑦᓯᓂᐅᑉ ᖃᓄᐃᓕᖅᓂᖓ (ᐅᖃᐅᓯᒃᑯᑦ)	9	ᐆᒪᔪᓕᕆᔨ	10 ᒥᓇᑦ

	ᓇᒻᒪᖓ	ᑲᒪᒋᔭᑦᓴᖅ	ᓇᓂᑦᓯᑎᖓ	ᐅᓂᒃᑳᕐᑐᖅ	ᐱᕕᑦᓴᖅ
ᐅᓪᓗᕈᕐᒥᓴᕐᓇᖅ 12:00 to 1:30 PM					
1:30 PM to 1:40 PM		ᐊᐃᕝᕕᐊᑎᑦᓯᓂᕐᒧᑦ ᑕᑯᕚᑦᓴᓂᒃ ᐊᑐᐊᓚᐃᑦ ᖃᓄᐃᓕᕐᓂᖏᑦ (ᐅᖃᐅᓯᒃᑯᑦ)	10	ᐆᒪᔪᓚᓄᔨ	10 ᒥᓇᑦ
1:40 PM to 1:50 PM		ᑲᖏᕐᑐᕈᓗᒃᒥ ᖃᓄᐃᓕᕐᓂᖓ (ᐅᖃᐅᓯᒃᑯᑦ)	11	ᐅᒪᔪᓚᓄᔨ/ ᐃᒪᕐᒥᐅᑕᕐᓂᒃ	10 ᒥᓇᑦ
1:50 PM to 2:00 PM		ᐃᒪᕐᒥᐅᑕᕐᓂᒃ ᑐᓂᐅᖃᓚᕐᓂᒃ ᐃᓕᓐᓂᐊᕐᓯᓐᓈᕐᓂᐅᑉ ᖃᓄᐃᓕᕐᓂᖓ (ᐅᖃᐅᓯᒃᑯᑦ)	12	FMB	10 ᒥᓇᑦ
2:00 PM to 2:10 PM	7	ᐊᓯᖏᑦ ᐅᓂᒃᑳᒃ	13	ᐃᑦᓯᕙᐅᑕᖅ	10 ᒥᓇᑦ
2:10 PM to 2:20 PM	8	ᐅᓪᓗᖓ ᐊᒻᒪᓗ ᓇᒦᓐᓂᖓ ᑭᖑᓪᓕᕐᒥᒃ ᑲᑎᒪᓂᐅᑉ	14	ᐃᑦᓯᕙᐅᑕᖅ	10 ᒥᓇᑦ
2:20 PM to 2:25 PM	9	ᓄᖃᕐᑐᑦ ᐊᒻᒪᓗ ᒪᑐᓯᒍᑦ ᑐᑦᓯᐅᑦ			5 ᒥᓇᑦ

ᑐᓐᓂᖁᑕᐅᔪᑦ ᓄᓇᕗᒥ ᐆᒪᔪᓕᕆᔨᖅᔪᐊᒃᑯᑦ ᑲᑎᒪᔨᖏᓐᓄᑦ

ᖃᐅᔨᒪᑎᑦᑎᔾᔪᑎ: ᐃᓱᒪᓕᐊᒃᓴᖅ: X

ᐱᔾᔪᑎᖓ: ᐊᖏᖅᑕᐅᖁᓪᓗᒍ ᐊᑐᓕᖁᔭᐅᔪᖅ ᐊᐅᓚᑦᓯᓂᖕᒧᑦ ᐸᖕᓇᐅᑎ ᕿᖕᖑᓲᓄᑦ, ᑲᓇᓐᓇᖅᐸᓯᖕᒥᐅᑕᐅᔪᓄᑦ ᐃᓚᒌᓐᓃᖒᖅᑐᑦ, ᒪᓕᒃᓗᒍ ᐆᒪᔪᐃᑦ ᐃᓄᐃᔅᑦᓕᓗᐊᖁᓇᒋᑦ ᐱᖁᔭᖓᑎᒍᑦ.

ᖃᓄᐃᓕᖓᓚᐅᕈᓯᖓ:

ᕿᖕᖑᓲᑦ ᑕᕆᐅᕐᒥᐅᑕᐅᔪᑦ ᐱᖓᓲᓕᖃᖓᔪᓃᑦᑐᑦ ᐃᓚᒌᓐᓃᖒᖅᑐᑦ ᐱᖓᖕᓈᓂ, ᑲᓇᓐᓈᓂᓗ ᑲᓇᑕᐅᑉ ᒥᐊᓕᖓᓂᓗ ᐊᒻᒪᓗ ᒥᐊᒃᓯᑲᒥ, ᐊᐃᔅᓛᓐᒥᓗ. ᑲᓇᓐᓇᖅᐸᓯᖕᒥᐅᑕᐅᔪᑦ ᐃᓛᒌᓐᓃᖒᖅᑐᑦ ᕿᖕᖑᓲᑦ ᖃᐅᔨᓴᖅᑕᐅᓚᐅᖅᒪᑕ 2000ᖑᑎᓪᓗᒍ ᑲᓇᑕᒥ ᐆᒪᔪᖕᓂᒃ ᑭᓪᓕᓯᓂᐊᖅᑏᑦ ᑲᑎᒪᔨᖅᑯᓛᖏᓐᓄᑦ ᐱᑕᖃᕈᓐᓃᓕᖅᑐᓄᑦ ᐆᒪᔪᖕᓄᑦ ᐃᓕᔭᐅᓪᓗᑎᒃ ᐃᓯᒫᓗᓇᖅᓯᔪᒧᑦ ᑎᑎᕋᖅᑕᐅᓪᓗᑎᓪᓗ Schedule 1ᒧᑦ ᐆᒪᔪᐃᑦ ᐃᓄᐃᔅᑦᓕᓗᐊᖁᓇᒋᑦ ᐱᖁᔭᖓᓐᓄᑦ 2003ᒥ

ᑲᓇᓐᓇᖅᐸᓯᖕᒥᐅᑕᐅᔪᑦ ᐃᓚᒌᓐᓃᖒᖅᑐᑦ 6800ᖏᓐᓃᑦᑐᑦ ᑎᖕᒥᐊᑦ, ᐊᔾᔨᒋᓪᓗᓂᐅᒃ ᓄᓕᐊᔮᕆᑦ 2100ᖑᓪᓗᑎᒃ. ᑎᖕᒥᐊᑦ ᑖᒃᑯᐊ ᓄᓕᐅᓰᖑᔪᑦ ᑯᐸᐃᑉ ᓇᐹᖅᑐᖃᖕᓂᖏᓐᓂᒃ, ᐅᐊᓐᓈᓂ Estuary ᐊᒻᒪᓗ Gulf of St. Lawrenceᒥ. ᐃᓚᒌᓐᓃᖒᖅᑐᑦ Estuaryᒦᓰᑦ ᐊᒻᒪᓗ Gulfᒥ, ᐋᑦᓛᓐᑎᒃ ᓄᓇᓕᖅᔪᐊᖏᓐᓄᑦ ᑎᑭᐅᑎᓯᒪᒍᓐᓇᖅᑐᑦ ᐅᐸᒃᐸᑦᑕᖏᑦ ᐅᑭᐅᒃᑯᑦ Maine ᒧᑦᑕᐅᖅ.

ᕿᖕᖑᓲᑦ ᓄᓕᐅᖅᐸᖏᑦᑐᑦ ᐅᑭᐅᒃᑯᓪᓗ ᑕᒪᐅᖑᖅᐸᖏᑦᑐᑎᒃ ᓄᓇᕗᒧᑦ, ᑭᓯᐊᓂᓕ ᖁᓪᒧᐊᖅᑎᑕᐅᓯᒪᔪᐃᑦ ᖃᐅᔨᓴᐅᑏᑦ ᐊᑐᖅᑐᕆᑦ, ᐊᖑᑎᕕᐊᑦ ᓱᓗᐃᔭᕆᐊᖅᑐᖒᔪᐃᑦ ᐅᑭᐅᑦᑕᖅᑐᒥ ᓯᕚᖓᓂ ᑲᓇᓈᓂ Hᐊᑦᓴᓐ ᐃᒪᖓᓂ ᐊᒻᒪᓗ ᓂᒋᐊᓂ ᕿᑭᖅᑖᓗᑉ (ᐊᔾᔨᖑᐊᖅ 1). ᑎᖕᒥᐊᓂᒃ ᖃᐅᔨᓴᓚᐅᖅᑐᑦ 2000ᖑᑎᓪᓗᒍ ᕿᑭᖅᑖᓗᑉ ᓂᒋᐊᓂ ᓇᓂᓯᔪᖃᓚᐅᖏᑦᑐᖅ ᕿᖕᖑᓲᓂᒃ. ᓄᓇᓕᐅᔪᑦ (ᑭᒻᒥᕈᒻᒥ, ᐃᖃᓗᓐᓂ ᐊᒻᒪᓗ ᓴᓂᑭᓗᐊᖕᒥ) ᖃᓂᒌᖑᓪᓗᑎᒃ ᕿᖕᖑᓲᑦ ᓇᓂᔭᐅᑐᐃᓐᓇᕆᐊᖃᖕᓂᖏᓐᓂᒃ ᐊᐱᕆᔭᐅᓚᐅᖅᑐᑦ ᑕᒪᑦᓯᒥᖓ ᑭᓯᐊᓂᓕ ᖃᓄᐃᓕᐅᖕᓂᐅᔪᒥᓃᑦ ᐊᑐᐃᓐᓇᐅᓚᐅᖏᓪᒪᑕ ᑖᓐᓇ ᑎᑎᕋᖅᑕᐅᓕᖅᑎᓪᓗᒍ ᑐᓂᔭᒃᓴᐅᔪᖅ. ᑲᓇᑕᒥ ᐆᒪᔪᓕᕆᔨᒃᑯᖏᑦ ᐅᖃᐅᓯᖃᖕᓂᐊᖅᑐᑦ ᖃᓄᐃᔾᔪᑕᐅᓚᐅᖅᑐᓂᒃ ᐅᓂᒃᑳᖅᑐᖃᓕᕈᓂ.

ᐊᒃᑕᖕᓇᕈᑎᒋᓗᐊᖑᐊᖅᑕᖏᑦ ᕿᖕᖑᓲᑦ, ᑲᓇᓐᓇᖅᐸᓯᖕᒥᐅᑕᐅᔪᓄᑦ ᐃᓚᒌᓐᓃᖒᖅᑐᑦ, ᓇᔪᖅᐸᒃᑕᖏᓐᓂᒃ ᓂᒋᖅᐸᓯᐊᓂ ᑲᓇᑕᐅᑉ ᐃᓚᒋᓪᓗᒋᑦ ᓇᐹᖅᑐᐃᔭᖅᑐᐃᑦ, ᐃᖃᓗᖃᖅᑎᒃᓯᓕᓃᑦ ᑕᓯᖕᓂ ᐃᖃᓗᖃᖏᑦᑐᓂᒃ, ᐅᖅᓱᐊᓗᖕᓂᓗ ᑯᕕᔪᓂᒃ. ᑎᖕᒥᐊᖕᓂᐊᖅᑕᐅᓂᖏᓪᓗ St Lawrence Estuaryᒥ ᐊᒻᒪᓗ ᓄᓇᖓᑕ ᓱᕈᓇᖅᑐᖃᖕᓂᖓᑕ ᐱᔾᔪᑕᐅᑐᐃᓐᓇᕆᐊᓖᑦ ᑖᒃᑯᓄᖓ ᐃᓚᒌᓐᓃᖒᖅᑐᓂᒃ.

ᐊᐅᓚᑦᓯᓂᖕᒧᑦ ᐸᖕᓇᐅᑎ:

ᐆᒪᔪᑦ ᐃᓄᐃᔅᑦᓕᓗᐊᖁᓇᒋᑦ ᐱᖁᔭᖓᑦ ᐃᒪᐃᖁᔨᖕᒪᑕ ᐊᐅᓚᑦᓯᓂᖕᒧᑦ ᐸᖕᓇᐅᑎᒥᒃ ᑎᑎᕋᖅᑐᖃᕆᐊᖃᖕᒪᑦ ᐆᒪᔪᖕᓄᑦ ᐃᓕᔭᐅᔪᓄᑦ ᐃᓯᒫᓗᓇᖅᓯᔪᓄᑦ.

ᐊᐅᓚᑦᓯᓂᖅ ᐅᐸᒐᐅᒍᒪᔪᖅ ᑲᒪᒋᔭᐅᓗᑎᒃ ᐊᒻᒪᓗ ᐱᔭᒃᓴᐅᒍᓂ, ᐊᒥᓱᖑᒋᐊᕐᑎᑕᐅᓗᑎᒃ ᒫᓐᓇᐅᔪᖅ ᐃᓚᒌᓐᓃᖔᕐᑐᐃᑦ ᖃᑦᓯᐅᓂᖏᑦ ᓇᔪᒐᕆᕙᒃᑕᖏᓪᓗ ᕿᖕᖑᑑᑦ, ᑲᓇᓐᓇᖅᐸᓱᖕᒥᐅᑕᐅᔪᑦ. ᐱᔭᓈᖕᓂᐊᕈᓂ ᐅᐸᒐᐅᒍᒪᔪᖅ, ᖃᓄᐃᓪᓗᐊᖕᓂᖓ ᐃᓚᒌᓐᓃᖔᕐᑐᑦ ᑲᒪᒋᔭᐅᔭᓇᐊᖃᖕᓂᐊᖕᒪᑦ ᐅᑭᐅᓄᑦ ᖁᓕᓄᑦ 6800ᖑᔪᑦ ᐊᑖᓃᖏᓗᓂ ᑎᖕᒥᐊᑦ. ᖃᓄᖅᑑᕈᑕᐅᓂᐊᕐᑐᑦ ᐊᐅᓚᑦᓯᓂᖕᒧᓪᓗ ᖃᓄᐃᓕᐅᕈᑕᐅᓂᐊᕐᑐᑦ ᐅᐸᒐᐅᒍᒪᔪᒧᑦ ᑎᑎᕋᕐᓯᒪᕗᑦ ᐊᑐᓕᖅᑯᔭᐅᔪᒥᒃ ᐊᐅᓚᑦᓯᓂᖕᒧᑦ ᐸᖕᓇᐅᑎᒥᒃ.

ᐱᑕᖃᖏᑦᑐᖅ ᐊᑐᓕᖅᑯᔭᐅᔪᒥᒃ ᐊᐅᓚᑦᓯᓂᖕᒧᑦ ᐸᖕᓇᐅᑎᒥᒃ ᐊᑐᒐᔭᖅᑐᒥᒃ ᓄᓇᕘᒥ.

ᓄᓇᕕᒻᒥ ᐃᒪᖕᒥᐅᑕᓕᕆᔨᒃᑯᑦ ᐊᕕᑦᑐᖅᓯᒪᔪᓂ ᐆᒪᔪᓕᕆᔨᒃᑯᖏᑕ ᑲᑎᒻᒪᔨᖏᑦ ᕿᒥᕐᕈᓯᒪᔪᑦ ᐃᑲᔪᖅᑐᐃᓪᓗᑎᓪᓗ ᐱᔭᓈᖅᓯᒪᖏᑦᑐᒥᒃ ᑎᑎᕋᕐᑕᐅᕙᓪᓕᐊᔪᒥᒃ ᐆᒪᔪᑦ ᐃᓄᐃᓴᓪᓕᓗᐊᖁᓇᒋᑦ ᐱᖁᔭᖓᒍᑦ ᐸᖕᓇᐅᑎ ᕿᖕᖑᑑᓄᑦ.

ᐊᑐᓕᖅᑯᔭᐅᔪᑦ:

ᓄᓇᕘᑦ ᐆᒪᔪᓕᕆᔨᒃᑯᖏᑦᑕ ᑲᑎᒻᒪᔨᖏᑦ ᐊᐱᕆᔭᐅᕘᑦ ᐃᓚᒋᔭᐅᔪᒪᒻᒪᖔᑕ ᐅᕝᕙᓘᓐᓃᑦ ᐃᓚᒋᔭᐅᔪᒪᖏᓪᒪᖔᑕ ᖃᓄᖅᑑᓂᖕᒥᒃ ᐃᑲᔪᖅᑐᐃᓂᖏᓐᓂᒃ ᓄᓇᖅᔪᐊᓕᒫᒥ ᐆᒪᔪᑦ ᐃᓄᐃᓴᓪᓕᓗᐊᖁᓇᒋᑦ ᐱᖁᔭᖓᑎᒍᑦ ᐊᐅᓚᑦᓯᓂᖕᒥᒃ ᐸᖕᓇᐅᑎᒥᒃ ᕿᖕᖑᑑᓄᑦ, ᑕᐃᒪᐃᑉᐸᑦ, ᐊᖏᖕᒪᖔᑕ ᐊᖏᖏᓪᒪᖔᑕᓘᓐᓃᑦ ᐊᐅᓚᑦᓯᓂᖕᒧᑦ ᐸᖕᓇᐅᑎᒥᒃ.

ᐋᕿᓱᖅᑕᖓ: 10 ᕕᕗᐊᕆ 2012
ᓵᓴ ᐱᐅᕆ
ᑲᓇᑕᒥ ᐆᒪᔪᓕᕆᔨᒃᑯᖏᑦ, ᐃᖃᓗᓐᓂᒃ

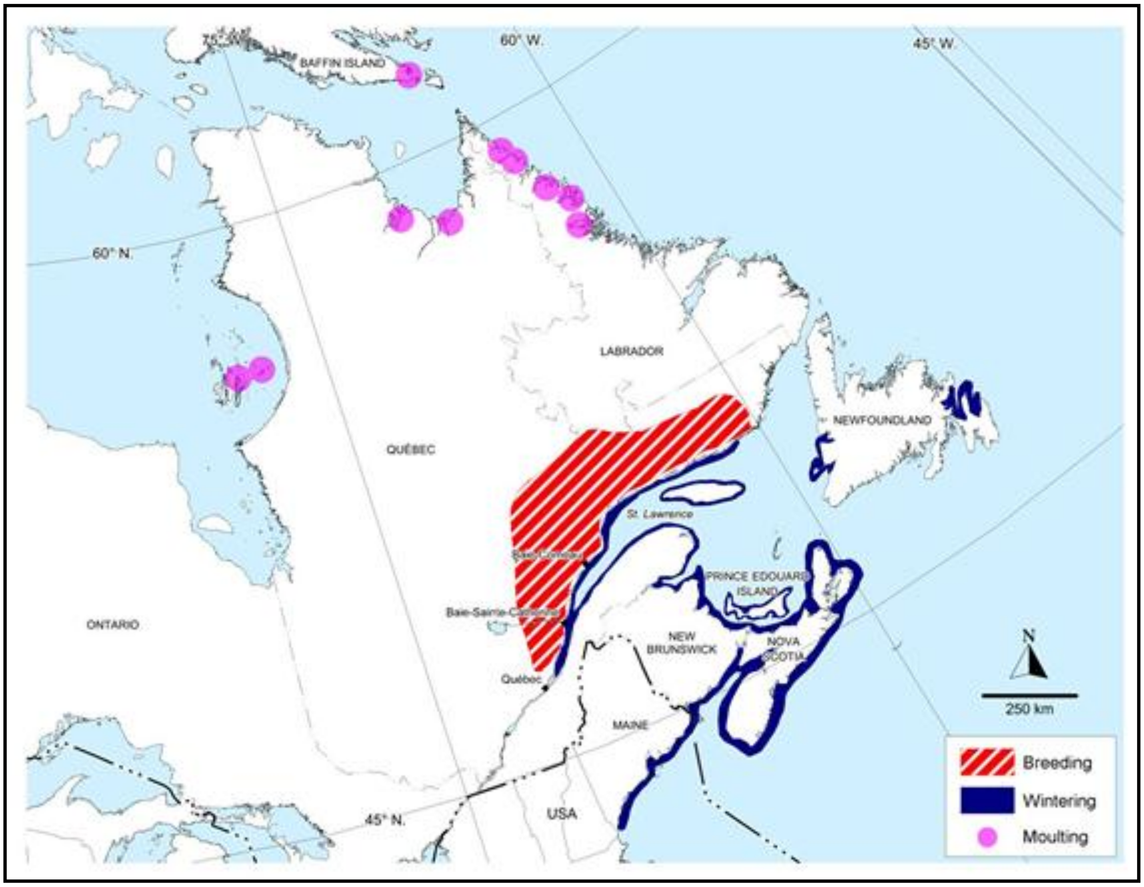

ᐊᔾᔨᖑᐊᖅ 1. ᑖᓐᓇ ᑕᑯᔅᓴᐅᑎᒃᓯᐊᖅ ᓇᒦᖅᑲᑦᑕᖕᓂᖏᓐᓂᒃ ᕿᖕᖑᔫᑦ, ᑲᓇᓐᓇᖅᐸᓯᐅᖕᒥᐅᑕᐅᔪᑦ ᑲᓇᑕᒥ. ᑕᑯᔅᓴᐅᑎᒃᓯᐊᑦ ᓄᓪᓗᐅᕝᕕᒋᕙᒃᑕᖏᓐᓂᒃ, ᐅᑭᐅᒃᑯᓪᓗ ᓇᔪᖅᐸᒃᑕᖏᓐᓂᒃ ᐊᒻᒪᓗ ᓱᓗᐃᔭᖅᕕᒋᕙᒃᑕᖏᓐᓂᒃ ᑲᓇᓐᓇᖅᐸᓯᐅᖕᒥᐅᑕᐅᔪᑦ ᕿᖕᖑᔫᑦ ᑲᓇᑕᒥ. ᑐᖑᔪᖅᑕᖅ ᓇᒥᖅᑲᑦᑕᖕᓂᖏᓐᓂᒃ ᐅᑭᐅᒃᑯᑦ ᐅᖅᑲᖅᓯᒪᔪᑦ, ᐊᐅᐸᖅᑐᖅ ᓇᒥ ᓄᓕᐅᓘᖑᒻᒪᖕᓛᑕ ᐊᒻᒪᓗ ᐊᐅᐸᔫᖅᑐᑦ ᑕᖅᓴᐃᑦ ᓱᓗᐃᔭᖅᕕᒋᕙᒃᑕᖏᑦ.

ᐊᑐᓕᖅᑯᔭᐅᔪᖅ ᐊᐅᓚᕐᓯᓂᖓᑦ ᐸᓐᓇᐅᑎ, ᑲᓇᓐᓇᖅᐸᓯᐅᙱᐅᑕᕐ, ᑲᓇᑕᒥ ᖃᙱᓂᑦᑕ

ᓇᐃᓈᖅᓯᒪᔪᖅ

ᐅᓇ ᓇᐃᓈᖅᓯᒪᔪᖅ ᐅᓂᒃᑳᖅ ᑐᓂᔭᐅᔪᖅ ᐊᑐᓕᖅᑯᔭᐅᔪᒧᑦ ᐊᐅᓚᕐᓯᓂᖓᑦ ᐸᓐᓇᐅᑎᐅᔪᖅ ᖃᙱᓂᒧᑦ, ᑲᓇᓐᓇᖅᐸᓯᐅᙱᐅᑕᐅᔪᓄᑦ. ᖃᙱᓂᑦ ᐃᓕᔭᐅᓚᐅᖅᓯᒪᔪᖅ ᐃᓱᒫᓗᓐᓇᖅᓯᔪᒦᓕᖅᑎᑕᐅᓪᓗᑎᒃ ᐆᒪᔪᑦ ᐃᓅᓴᓪᓕᓗᐊᖅᑯᓇᖏᑦ ᐱᖅᑯᔭᕐᕆᑎᒧᑦ 2000ᒥ. ᖃᐅᔨᒋᐊᖅᑕᐅᑲᓐᓂᓚᐅᖅᑐᖅ ᑲᓇᑕᒥ ᑮᓪᓕᓯᓂᐊᖅᑏᑦ ᑲᑎᒻᒪᔾᕿᓛᙱᓐᓄᑦ 2011ᒥ ᐊᓯᐃᓪᓛᒃ ᐃᓱᒫᓗᓇᕐᓯᔪᒦᓕᖕᓂᖏᑦ ᑐᑭᓯᔭᐅᕐᓯᐊᓚᐅᕐᑐᑦ.

ᐅᓪᓗᖓ ᖃᐅᔨᓴᖅᑕᐅᓂᕝᕕᖕᒋᑕ: ᒪᐃ 2011

ᐊᑎᖓ (ᐃᓚᒌᓂᖓᕐᑐᕐ): ᖃᙱᓂᑦ, ᑲᓇᓐᓇᖅᐸᓯᙲᑦᑐᑦ

ᖃᐅᔨᒪᔨᑕᐃᑦ ᐊᑎᕐᑲᕐᑎᓯᓂᖏᑦ: *Bucephala islandica*

ᐱᔾᔪᑎᖓ ᐃᓕᔭᐅᓯᒪᓂᖓᑕ: ᑲᓇᓐᓇᖅᐸᓯᙲᑦᑐᑦ ᑎᖕᒥᐊᙳᕐᑲᑎᑑᑦ ᑲᕐᓰᓐᓇᐅᒻᒪᑕ. ᐊᒃᑕᖕᓇᕈᑎᒋᔭᐅᔪᑦ ᐆᒃᑑᑎᒋᓗᒍ ᓇᔪᕆᑭᓗᐊᖕᓂᖏᓐᓄᑦ ᐅᖅᓱᐊᓗᖕᓂᓗ ᑯᕙᔪᖅᑲᑐᐃᓐᓇᓇᐊᖅᑲᖕᓂᖕᒐᓄᑦ ᑐᑭᓯᔭᐅᓯᒪᔪᑦ, ᐱᐅᖏᑦᑐᖅᑕᖅᑲᖏᑦᑐᖅ ᐊᒃᑐᐃᓂᕐᓗᒍᓐᓇᖕᓂᖕᒐᓂᒃ ᑎᖕᒥᐊᙳᕐᑲᑎᑏᑦᑐᓂᒃ.

ᑲᓇᑕᒥ ᓇᓂᔭᐅᔪᓐᓇᖅᑐᑦ: ᑯᐸᐃᒃ, ᓅ ᕗᕋᓐᓯᕗᐃᒃ, ᐳᕆᓐᓯ ᐃᐊᑦᕗᑦ ᕿᑭᖅᑕᖓ, ᓅᕙᓯᒃᑯᓴ, ᓅᕙᐅᓐᓛᓐ ᐊᒻᒪᓗ ᓛᐸᑐᐊ

ᐆᒪᔪᖕᓂᒃ ᑮᓪᓕᓯᓂᐊᕐᑎᖕᒋᑕ ᑲᓇᑕᒥ ᖃᓄᐃᓕᖓᑎᒃᓯᓯᒪᓂᖕᒋᑦ: ᐃᓕᔭᐅᓚᐅᖅᑐᑦ ᐃᓱᒫᓗᓇᖅᓯᔫᖅᑕᐅᓪᓗᑎᒃ ᓅᕙᐃᕙ 2000ᒥ. ᖃᐅᔨᓴᖅᑕᐅᑲᓐᓂᖓᒪᑕ ᖃᓄᐃᓕᖓᓕᖕᓂᖕᒋᓐᓂᒃ ᓇᓗᓇᐃᖅᑕᐅᓚᐅᕐᑐᑦ ᐃᓱᒫᓗᓇᖅᓯᒋᐊᖕᒋᑕ ᒪᐃᒥ 2011.

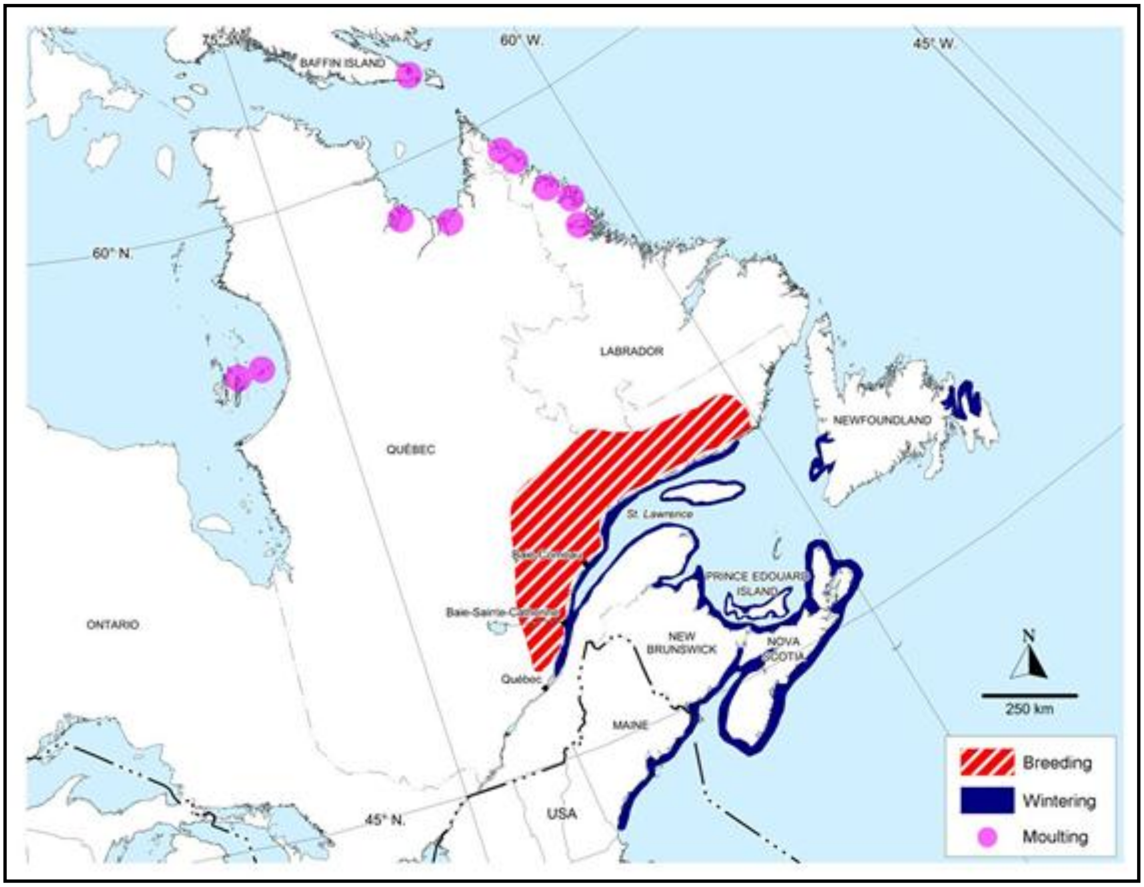

ᑖᓐᓇ ᓄᓇᙳᐊᖅ 2 ᐊᑐᓕᕐᑯᔭᐅᔪᒥ ᐊᐅᓚᖅᓯᓂᖕᒍᑦ ᐸᖕᓇᐅᑎᒦᖕᒑᖅᑐᖅ. ᑕᑯᑦᓴᐅᑎᒃᓯᔪᖅ ᓇᒥ ᓄᓕᐅᕐᑲᑦᑕᖕᓂᖏᓐᓂᒃ, ᐅᑭᐅᒃᑯᑦ ᓇᔪᕐᑲᑦᑕᖅᑕᖏᑦ ᐊᒻᒪᓗ ᓱᓗᐃᔭᖅᕕᑎᕙᒃᑕᖏᑦ ᑲᓇᓐᓇᖅᐸᓯᖕᒥᐅᑕᐅᔪᓄᑦ ᕿᖕᙳᑐᖏᑦ ᑲᓇᑕᒥ. ᑐᙳᔪᕐᑕᐅᓂᖓ ᐅᑭᐅᒃᑯᑦ ᐅᐸᒃᓯᒪᕙᒃᑕᖏᑦ, ᐊᐅᐸᖅᑑᓂᖓ ᓄᓕᐅᖅᕕᑎᕙᒃᑕᖏᑦ ᐊᐅᐸᔫᖅᑐᒥᒃ ᑕᖅᓴᓈᑦ ᓱᓗᐃᔭᓇᐊᖅᑐᖅᕕᑎᕙᒃᑕᖏᑦ.

ᐱᖓᓱᓛᕐᑲᖓᔪᐃᑦ ᐃᓚᓃᑦ ᕿᙳᑐᑦ ᓄᓇᖅᔪᐊᓕᒫᖏ: ᐱᖓᓲᓂ, ᑲᓇᓲᓂᑐ ᑲᓇᑕᐅᑉ ᒥᐊᓕᖓᓂᑐ ᐊᒻᒪᑐ ᒥᐊᒃᓯᑲᒥ, ᐊᐃᔅᓛᒥᑐ. ᐊᑐᓕᕐᑯᕙᐅᔪᖅ ᐊᐅᓚᑦᓯᓂᖑᑦ ᐸᓇᐅᑎ ᑐᕿᖓᔪᖅ ᑲᓈᓅᑦᑐᓄᑦ ᑲᓇᑕᐅᑉ, ᒥᐊᓕᖓᐃᓪᓚ ᐊᒻᒪᑐ ᒥᐊᒃᓯᑯ ᑎᒥᐊᙳᕐᑲᑎᒌᖏᓐᓄᑦ ᑭᓯᐊᓂ.

ᐊᑐᓕᕐᑯᕙᐅᔪᖅ ᐊᐅᓚᑦᓯᓂᖑᑦ ᐸᓇᐅᑎ ᐃᒪᐃᑐᒥᒃ ᐸᕐᓇᒃᐳᑦ ᐋᕿᑦᓯᒪᓪᓗᑎᒃ ᐅᐸᖓᐅᒍᒪᔪᑦ ᑎᒥᐊᙳᕐᑲᑎᒌᑦ ᕐᑲᑦᓯᐅᓂᖏᑦ ᓈᒪᑦᓯᐊᖏᓐᓇᕐᑯᓪᓗᑎᑦ ᕿᙳᑐᑦ, ᑖᓐᓇ ᑎᒥᐊᖅ ᐊᑦᑐᖅᑕᐅᓴᕋᐃᑦᑐᖅ ᐊᕙᑎᑦᑕ ᐊᓱᕝᕙᖅᐸᓪᓕᐊᓂᖓᓄᑦ ᑭᓯᐊᓂᓕ ᐱᑕᕐᑲᕈᓐᓃᓕᐸᓪᓕᖏᑦᑑᖓᓗᐊᑦ.

ᑖᓐᓇ ᓇᐃᓈᖅᓯᒪᔪᖅ ᐃᑲᖓᑦ ᐃᓗᐃᑦᑐᒥᒃ ᑎᑎᕋᖅᑕᐅᓯᒪᔪᓂᒃ ᕐᑲᓪᓗᓈᑎᑑᖓᔪᒦᖖᖅᑐᓂᒃ ᐱᓯᒪᔪᑦ ᕿᙳᑐᐃᑦ ᐊᐅᓚᑦᓯᓂᖑᑦ ᐸᓇᐅᑎᒥᒃ.

ᑎᑎᕋᖅᑕᐅᒋᐊᖓᓚᐅᖅᑐᑦ ᕐᑲᓪᓗᓈᑎᑑᖅᑐᖅ ᐊᑐᓕᕐᑯᕙᐅᑎᓪᓗᒍ ᐊᐅᓚᑦᓯᓂᖑᑦ ᐸᓇᐅᑎ ᑐᓂᕙᐅᓯᒪᔪᖅ ᓄᓇᕗᒥ ᐆᒪᔪᓕᕇᒃᑯᖏᑕ ᑲᑎᒻᒪᕗᖏᓐᓄᑦ ᑕᐃᑦᓱᒥᖓ ᕐᑲᐅᔾᒋᐊᑲᓐᓂᕈᓐᓇᖅᑐᑦ.

ᒥᑦᓵᓄᑦ ᕿᙳᑐᑦ (ᒪᐸᖅᑐᓕᖏᓐᓂ 2ᒥ 5ᒧᑦ)

ᑕᒪᓐᓇ ᐊᑐᓕᕐᑯᕙᐅᔪᖅ ᐊᐅᓚᑦᓯᓂᖑᑦ ᐸᓇᐅᑎ ᕿᙳᑑᓄᑦ ᑐᑭᓯᓇᖅᑎᒃᓯᒐᓚᒃᐳᖅ ᕿᙳᑐᑦ ᕐᑲᓄᐃᓐᓂᖏᓐᓂᒃ, ᐃᓚᓃᓃᖖᕐᓂᖏᑦ ᐊᒻᒪᑐ ᐊᕐᑰᖅᑕᕐᕕᖏᑦ ᓇᔪᖅᑕᐅᕙᒃᑐᓪᓗ ᑲᓇᑕᒥ, ᐱᑭᐅᖅᑲᕐᕕᖏᑦ ᐅᑭᐅᒃᑯᑦ ᓇᔪᖅᐸᒃᑕᖏᑦ ᓂᕆᓇᓱᒃᕕᒋᔭᖏᑦ ᓄᓕᐅᕆᓃᕆᑎᒋᒍᓇᑐᐃᓇᕆᐊᓕᖏᓪᓗ.

- ᕿᙳᑐᑦ ᑕᕆᐅᖕᒥᐅᑕᐅᔪᖅ. ᐊᙳᑎᕙᐊᖏᑦ ᕿᓂᖅᑕᐅᔪᑦ ᕐᑯᕐᑕᕐᑲᕐᓱᑎᒃ ᓂᐊᕐᑯᖏᑦ ᕿᓪᓕᖅᑐᑎᒃ ᐸᔂᔪᑦ ᐊᒻᒪᑐ ᕐᑯᖅᑕᕐᑲᕐᑐᓂ

ᓱᒡᒍᖓᑕ ᐊᕙᓗᐊᑕ ᐊᑖᒍᑦ. ᐊᖕᓇᕕᐊᖏᑦ ᑲᔪᐃᑦ ᖃᑯᖅᑕᖅᑐᑎᒃ ᐅᑭᐅᒃᑯᑦ ᐅᐱᖖᑯᓪᓗ ᐊᐅᐸᔩᖅᑐᒥᒃ ᓱᒡᒍᖅᑲᓲᑦ.

- 6800ᖑᕆᐊᖏᑦ ᑲᖏᕿᔮᐅᓯᒪᔪᑦ ᑲᓇᖕᓇᖅᐸᓯᐊᓂ ᑲᓇᑕᐅᑉ, ᒥᐊᓕᖓᓂᓗ ᐊᒻᒪᓗ ᒥᐊᒃᓯᑯᒥ.
- ᕿᖕᖑᑐᑦ ᐱᑭᐅᖅᑲᓲᑦ ᓇᔂᖅᑐᓂ.
- ᓄᓕᐅᓲᖑᔪᑦ ᐅᐊᓐᓈᓂ St. Lawrence Estuaryᒥ ᐊᒻᒪᓗ Gulf in the boreal forest ᑲᓇᓐᓈᓂ North America, ᐅᑭᐅᒃᑯᑦ St. Lawrence Estuaryᒦᓲᑦ ᐊᒻᒪᓗ Gulfᒥ.
- ᕿᖕᖑᑐᑦ ᐱᑭᐅᖅᑲᓲᖑᖏᑦᑐᑦ ᓄᓇᕗᒥ ᐅᑭᐅᒃᑯᓪᓗ ᓄᓇᕗᒥᐸᖏᑦᑐᑦ, ᑭᓯᐊᓂ ᐊᑐᖅᓗᕆᑦ ᖃᖓᑦᑕᖅᑎᑕᐅᓯᒪᔫᑯᑦ ᖃᐅᔨᕆᐅᑏᑦ, ᐊᖑᑎᕕᐊᑦ ᖃᐅᔨᔮᐅᓯᒪᔪᑦ ᓲᓗᐃᔭᖅᑲᑦᑕᕆᐊᖏᑕ ᐅᑭᑦᑕᖅᑐᒥ ᓯᓈᖓᓂ ᑲᓇᓐᓈᓂ Hᐊᑦᓴᓐ ᐸᐃ ᐊᒻᒪᓗ ᐅᖓᕙᐅᑉ ᐃᒪᖓᓂ ᖀᐸᑐᐊᓪᓗ ᓯᓈᖓᑕ ᐅᐊᓐᓈᓂ ᐊᒻᒪᓗ ᓯᓈᖓᑕ ᓂᕆᐊᓂ ᕿᑭᖅᑖᔫᑉ. ᖃᐅᔨᒪᔮᐅᓗᐊᖏᑦᑐᑦ ᓇᒥ ᓲᓗᐃᔭᓲᖑᒻᒪᖔᑕ ᐊᖕᓇᕕᐊᖏᑦ.
- ᐃᖃᓗᖅᑲᖏᑦᑐᒥᐅᑕᐅᕙᒃᑐᑦ ᑕᓯᖕᒥ ᓄᓇᐅᑉ ᖁᕝᕙᓂᓯᓐᓂᖓᓃᓲᖑᔪᑦ ᓄᓕᐅᖅᑐᑎᒃ ᐱᕈᐃᕙᓪᓕᐊᓪᓗᑎᓪᓗ ᕿᑐᖓᖏᓐᓂᒃ. ᐃᖃᓗᖅᑲᖏᑦᑐᐃᑦ ᑕᓲᑦ ᐱᑕᖅᑲᖕᓂᖅᓴᐅᒻᒪᑕ ᖁᐱᖅᕈᕈᔪᖕᓂᒃ, ᐃᖃᓗᖅᑲᖅᑐᓂᒃ, ᓂᕆᔭᒃᓴᓂᒃ ᐱᑕᖅᑲᖕᓂᖅᓴᐅᓗᓂ ᕿᖕᖑᑑᓄᑦ.

ᐊᒃᑕᖕᓇᕈᑕᐅᔪᑦ ᕿᖕᖑᑑᓄᑦ (ᒪᐸᖅᑐᖓᕆᓐᓂ 6ᒥ 8ᒧᑦ)

ᐅᑯᐊ ᐅᖃᐅᓯᐅᓕᖕᒥᔪᑦ ᐊᑐᓕᖁᔭᐅᔪᓄᑦ ᐊᐅᓚᑦᓯᓂᖕᒧᑦ ᐸᖕᓇᐅᑏᑦ ᐅᖃᐅᓯᖃᖅᑐᑦ ᑭᓯᐃᑦ ᐊᒃᑐᖅᑕᐅᔾᔪᑎᕆᔭᐅᑐᐃᓐᓇᖅᑲᖕᒪᖔᑕ ᕿᖕᖑᑑᓂᒃ ᐊᑉᐸᓯᖅᑎᖕᔪᓐᓇᖅᑐᑦ. ᐊᖏᖔᖓᓐᓂᒃ ᐱᕆᐊᖅᓗᓂ ᐃᓱᒫᓘᑕᐅᔪᑦ, ᑕᓪᓕᒪᐅᔪᑦ ᐊᒃᑐᖅᑕᐅᔾᔪᑎᕆᓗᐊᑕᖏᑦ ᕿᖕᖑᑑᑦ.

- **ᓇᐹᖅᑐᐃᔭᐃᔮᑦ** - ᓇᐹᖅᑐᖅᑲᕈᓐᓃᖕᓂᖓᓄᑦ ᐱᑭᐅᖅᑲᖅᕕᐅᒐᔭᖅᑑᒐᓗᐊᓂᒃ ᐊᒻᒪᓗ ᓇᔪᒐᖅᑲᖅᕕᒃᓯᐊᕙᐅᒍᓐᓃᖅᑐᑦ ᐱᔾᔪᑎᒋᓪᓗᒍ ᐊᒥᓲᓂᖅᓴᐃᑦ ᑕᐃᑯᖓᖅᑲᑦᑕᓕᖕᓂᖏᓐᓄᑦ ᑲᒪᒋᔭᐅᕙᓚᐅᖏᑎᓪᓗᒋ (ᐃᓄᓐᓄᑦ) ᑕᓲᓪᓗ ᒫᓐᓇᐅᔪᖅ ᐱᔭᕆᐊᑭᓕᖅᑎᓪᓗᒍ ᐅᐸᒋᐊᖓ.
- **ᐃᖅᑲᓗᖅᑲᓕᖅᑎᑕᐅᔪᑦ** - ᐱᑕᖅᑲᓕᖅᑎᑕᐅᓂᖏᑦ ᐃᖅᑲᓘᔪᓂᒃ ᑕᓲᑦ ᐃᖅᑲᓗᖅᑲᓚᐅᖏᑑᒐᓗᐊᓂᒃ ᓂᕆᔭᒃᓴᖏᑦ ᐊᑐᐃᓐᓇᐅᖏᓂᖅᓴᐅᓕᖅᓱᑎᒃ ᕿᙳᑑᓄᑦ
- **ᐅᖅᓱᐊᓗᐃᑦ ᑯᕕᔪᑦ** - ᐅᖅᓱᐊᓗᐃᑦ ᑎᖕᒥᐊᓄᑦ ᑕᕆᐅᖕᒥᐅᑕᓄᑦ ᓱᓗᖏᓐᓅᖅᑲᒍᓐᓇᖕᒪᑕ ᐅᖅᑰᔪᓐᓇᐃᓕᒍᑎᒋᓗᒍᑦ ᐅᒃᕙᓗᓐᓃᑦ ᓂᓪᓚᓇᒍᓐᓇᐃᓪᓚᓗᓂ ᑎᖏᒍᓐᓇᐃᓕᒍᑎᒋᓚᖅᓗᓂᐅᒃ.
- **ᐊᖑᓇᓱᑦᑕᐅᓂᖏᑦ** - ᒐᕙᒪᑐᖅᑲᒃᑯᓐᓂᒃ ᒪᓕᒐᖅᑕᓕᒃ ᐊᖑᓇᓱᑦᑕᐅᓂᐊᖅᑎᓪᓗᒋᑦ ᕿᙳᑑᑦ (ᐆᒃᑑᑎᒋᓗᒋᑦ ᔫᒃᓴᐃᑦ ᖃᑦᓯᐅᒍᓐᓇᖕᓂᖏᑦ ᐊᒻᒪᓗ ᐱᓯᒪᑦᓯᔪᓐᓇᖕᓂᖏᑦ ᖃᑦᓯᓂᒃ), ᑭᓯᐊᓂ, ᓄᓕᐅᖅᕕᒋᔭᖏᓐᓂᒃ ᐊᒻᒪᓗ ᐋᒃᑑᕙᐅᑎᓪᓗᒍ ᐊᖑᓇᓱᑦᑕᐅᒍᓐᓇᖕᓂᖏᑦ St. Lawrence Estuaryᒥ ᐊᒻᒪᓗ Gulfᖓᓂ, ᐃᓱᒫᓗᑎᔭᐅᔪᑦ ᐱᔾᔪᑎᒋᓪᓗᒍ ᐊᔾᔨᖅᑲᒐᓚᖕᓂᖏᓐᓄᑦ ᕿᙳᑑᓂᒃ ᑎᖕᒥᐊᖑᔪᓂᑦᑕᐅᖅ Common Goldeneyeᓂᒃ ᑐᖅᑯᓯᓇᓱᒃᑐᓂᒃ. ᐃᓱᒫᓗᑎᔭᐅᖏᑦᑐᑦ ᐱᔭᐅᖅᑲᑦᑕᖕᓂᖏᑦ ᓱᓗᐃᔭᖅᕕᒋᕙᒃᑕᖏᓐᓂᒃ (ᐆᒃᑑᑎᒋᓗᒍ ᓄᓇᕘᒥ).
- ᓄᓇᖓᑕ ᓱᕋᓐᓇᖅᑐᖅᑲᖕᓂᖓ - ᕿᙳᑑᓄᑦ ᖃᐅᔨᒪᔭᐅᔪᑦ ᓄᐊᓲᖑᒋᐊᖏᑦ ᓄᓇᐅᔪᓂ ᓱᕋᓐᓇᖅᑐᖅᑲᓕᖅᑐᒥᒃ. ᖃᓄᖅ ᐊᒃᑐᖅᑕᐅᒐᔭᖕᓂᖓᓂᒃ ᕿᙳᑑᓄᑦ ᖃᐅᔨᒪᔭᐅᖏᑦᑐᑦ.

ᐊᐅᓚᑦᓯᓂᖕᒧᑦ ᐊᑐᖅᑕᐅᔪᑦ (ᒪᑉᐱᖅᑐᓯᖏᓐᓂᒃ 8ᒥ 11ᒧᑦ)

ᐊᑯᓂᐅᔪᒃᑯᑦ ᐅᐸᓗᐅᒍᒪᔪᖅ ᐊᐅᓚᑦᓯᓂᖕᒧᑦ ᐸᖕᓇᐅᑎᒥ ᑲᒪᒋᓗᒍ ᐊᒻᒪᓗ, ᐱᔭᒃᓴᐅᒍᓂ, ᐊᒥᓱᖑᑎᒋᐊᕐᓗᒋᑦ ᐊᕐᑯᓵᖅᑕᕐᕕᖏᓪᓗ ᓇᔪᖅᑕᐅᕙᒃᑐᑦ ᕿᖕᖑᑑᓄᑦ, ᑲᓇᓐᓅᓃᑦᑐᑦ ᑎᖕᒥᐊᖑᖅᑲᑎᒌᑦ, ᑲᓇᑕᒥ. ᑲᔪᓯᑦᓯᐊᕐᑯᓪᓗᒍ ᑕᒪᓐᓇ ᐅᐸᓗᐅᒍᒪᔪᖅ, ᐊᖏᓂᕆᔭᖏᑦ ᑎᖕᒥᐊᖑᖅᑲᑎᒌᑦ ᑲᒪᒋᔭᐅᔭᕆᐊᖃᕐᓂᐊᖅᑐᑦ ᐅᑭᐅᓄᑦ ᕐᑯᓂᓄᑦ 6800ᖑᔪᓄᑦ ᑎᖕᒥᐊᖑᔪᓄᑦ ᑲᓇᑕᐅᑉ ᑭᑦᑎᐊᑕ ᑎᖕᒥᐊᖑᖅᑲᑎᒌᓄᑦ.

ᖃᓄᐃᓕᐅᕈᑕᐅᓯᒪᓕᕇᖅᑐᑦ ᐱᔭᕇᖅᓯᒪᓪᓗᑎᒃ ᐅᒃᕗᓗ ᐱᒋᐊᕐᐸᓪᓕᐊᓯᒪᓕᖅᑐᑦ ᑎᑭᐅᑎᕐᑯᓪᓗᒍ ᐊᐅᓚᑦᓯᓂᖕᒧᑦ ᐅᐸᓗᐅᔪᒪᔪᖅ, ᐃᓚᒋᓗᒍ: ᓄᓇᒥᒃ ᐊᐅᓚᑦᓯᓂᖅ, ᓴᐳᔾᔭᐅᓗᑎᒃ ᐃᖃᓗᖃᖏᑦᑐᐃᑦ ᑕᓯᑦ, ᓴᕙᒪᑐᖃᒃᑯᓐᓄᑦ ᑎᖕᒥᐊᑦ ᐅᑎᖅᑕᐸᒃᑐᐃᑦ ᐊᖑᓇᓱᒃᑕᐅᒍᓐᓇᖕᓂᖏᓐᓄᑦ ᒪᓕᒐᐃᑦ, ᖃᐅᔨᓴᖕᓃᑦ ᓄᓕᐅᕐᑐᓂᒃ ᐅᑭᐅᒃᑯᓪᓗ ᐅᐸᒃᓯᒪᕗᒃᑕᖏᑦ ᑎᖕᒥᐊᑦ, ᓇᔪᒐᖏᑕ ᖃᐅᔨᓴᖅᑕᐅᓂᖏᑦ, ᑎᖕᒥᐊᑦ ᐱᓪᓗᒋᑦ ᑎᑎᕋᕐᓯᒪᔪᑦ ᖃᐅᔨᕙᓪᓕᐊᑲᓐᓂᕐᑯᓪᓗᒋᑦ ᐃᓄᐃᑦ ᑭᒃᑯᑐᐃᓐᓇᐃᑦ, ᐅᖃᓕᒫᒐᐃᑦ ᐊᒻᒪᓗ ᐊᑭᓐᓇᖕᒥᐅᑕᐃᑦ, ᐊᓯᖏᓪᓗ.

ᖃᓄᐃᓕᐅᕈᑕᐅᒃᑲᓂᖕᓂᐊᕐᑐᐃᑦ ᐋᕐᑭᓱᖅᑕᐅᓯᒪᔪᑦ ᑕᒫᓂ 2011ᒥ ᐊᒻᒪᓗ 2015ᒥ:

- ᐊᐅᓚᑦᓯᓃᑦ, ᓴᐳᔾᔭᐅᓯᒪᓃᑦ ᐊᒻᒪᓗ ᒥᐊᓂᖅᓯᓂᖅ ᑖᒃᑯᓄᖓ ᑎᖕᒥᐊᓄᑦ ᐊᒻᒪᓗ ᓇᔪᒐᖏᓐᓄᑦ - ᐋᕐᑭᑦᓱᐃᓂᖅ ᐱᐅᓂᖅᓴᓂᒃ ᓇᐹᖅᑐᐃᑦ ᐊᐅᓚᑕᐅᓂᕆᕙᒃᑕᖏᓐᓂᒃ, ᐱᔪᓐᓇᖏᑎᑕᐅᓗᑎᒃ ᐃᖃᓗᖃᖅᑎᒃᓯᕙᓪᓕᐊᓂᖕᒥᒃ ᐃᖃᓗᖃᖏᑦᑐᓂᒃ ᑕᓯᐅᔪᓂᒃ, ᐊᓚᒃᑲᐃᓗᓂ ᑎᖕᒥᐊᖕᓂᐊᕈᑕᐅᔪᓐᓇᖅᑐᓂᒃ, ᓴᐳᔾᔨᓯᒪᓂᖅ ᐱᒪᕆᐅᔪᓂᒃ ᐅᑭᐅᒃᑯ ᓇᔪᖅᐸᒃᑕᖏᓐᓂᒃ, ᓄᓕᐅᕐᕕᐅᕙᒃᑕᖏᓐᓂᒃ ᐊᒻᒪᓗ ᓱᓗᐃᔭᖅᕕᐅᕙᒃᑕᖏᑦ.
- ᖃᐅᔨᓴᖕᓃᑦ - ᓄᓕᐅᖅᑎᑦᑐᒋᑦ ᖃᐅᔨᓴᖅᑕᐅᓂᖏᑦ, ᐋᕐᑭᑦᓱᐃᓂᖅ ᐅᑭᐅᑦ ᖃᐅᔨᓴᕈᑎᒃᓴᐃᑦ, ᐃᑦᑎᖅᕕᐅᔭᓂᒃ ᐱᑭᐅᖅᑲᕐᕕᒃᓴᓕᐅᕐᓗᑎᒃ ᐊᒥᓱᕈᑎᒋᐊᕐᑯᓪᓗᒋᑦ ᐱᑭᐅᖅᑲᕐᕕᒃᓴᐃᑦ.

- ᑭᒃᑯᑐᐃᓐᓇᐃᑦ ᐃᓚᒋᔭᐅᓪᓗᑎᒃ ᐊᒻᒪᓗ ᐅᖃᖃᑎᒌᖕᓃᑦ - ᐊᓚᒃᑲᐃᓗᓂ ᐃᓕᓐᓂᐊᕈᑎᒃᓴᐅᔪᓂ ᐃᓕᓐᓂᐊᖕᒪᑕ ᐊᖑᓇᓱᑦᑏᑦ, ᓄᓇᓕᕆᔩᑦ ᐊᖏᔪᖄᖏᑦ ᐊᒻᒪᓗ ᒪᓕᒐᕋᓛᓕᕆᔩᑦ ᕿᙳᑑᓂᒃ, ᐊᕐᕌᒍᑕᒫᑦ ᖃᐅᔨᓴᖅᑎᖃᕐᐹᓪᓗᑎᒃ ᐴᒃᓴᐃᑦ ᐱᓯᒪᔭᕆᐊᖃᕐᑕᖏᓪᓗ ᒪᓕᑦᑕᐅᑦᓯᐊᓕᕐᓗᐊᖕᒪᖔᑕ, ᐃᓚᒋᔭᐅᑎᖃᑦᑕᕐᓗᒋᑦ ᐃᓚᒋᔭᐅᒍᒪᔪᐃᑦ ᑎᒥᐅᔪᑦ ᐊᒃᑕᓇᖕᓂᐅᔪᓐᓇᕐᑐᑦ ᐊᑉᐸᑲᓐᓂᕐᑯᑦᑐᒋᑦ.

ᐊᐅᓚᑦᓯᓂᖕᒧᑦ ᐅᐸᒐᐅᒍᒪᓯᒪᔪᑦ ᐊᑑᑎᖃᑦᓯᐊᓂᖕᒪᖔᑕ ᖃᐅᔨᓴᕐᑕᐅᕙᖕᓂᐊᕐᑐᑦ ᐅᑭᐅᑦ ᑕᓪᓕᒪᐃᑦ ᓈᒐᐃᑉᐸᑕ ᐅᑯᐊ ᐃᒪᐃᑦᑐᐃᑦ:

+

- ᐊᑯᓂᐊᓂᖅᓴᐅᔪᒃᑯᑦ, ᑲᓇᑕᒦᑦᑐᑦ ᐃᓚᒌᓐᓃᖓᕐᑐᑦ ᓄᓇᒋᕙᒃᑕᖏᓪᓗ ᕿᙳᑑᓄᑦ, ᑲᓇᓐᓇᕐᐸᓯᖕᒥᐅᑕᐅᔪᑦ, ᑲᒪᒋᔭᐅᑦᓯᐊᖕᒪᖔᑕ ᐊᒻᒪᓗ, ᐊᑐᖅᑕᐅᔪᓐᓇᕈᓂ, ᐊᒥᓱᖑᕆᐊᕐᑕᐅᓗᑎᒃ.
- ᐅᑭᐅᓄᑦ ᖁᓕᓄᑦ, ᐃᓚᒌᓐᓃᖔᕐᑐᑦ ᖃᓄᐃᓪᓗᐊᖕᓂᖏᑦ ᑲᒪᒋᔭᐅᑦᓯᐊᕐᓗᑎᒃ ᐊᑖᓃᖏᓪᓗᑎᒃ ᐃᒪᓪᓗᐊᕐᑐᒥᒃ 6800 ᑎᖕᒻᒥᐊᑦ ᑲᓇᑕᓕᒫᑉ ᓄᓇᖓᑕ .

<u>ᑐᓐᓂᕆᔭᐅᔪᖅ ᐅᑯᓄᖓ</u>

<u>ᓄᓇᕗᒥ ᐆᒪᔪᓕᕆᔨᕐᔪᐊᒃᑯᑦ ᑲᑎᒪᔨᖏᓐᓄᑦ</u>

<u>ᐆᒧᖓ</u>

ᑐᑭᓯᒋᐊᕈᑎ: **ᑲᒪᒋᔭᕆᐊᓕᒃ: X**

ᐃᓱᒪᒋᔭᔅᓴᖅ: ᐊᐃᕕᕋᓱᒍᒪᔪᑦ ᐱᓱᔅᓯᒧᑦ ᓴᕕᑦᑕᓕᒻᒥᒃ ᖃᔾᔪᖃᑦᑐᑎᒃ

ᓇᑭᓐᖒᓐᓂᖓ:

ᐱᔪᒪᓇᓱᑎᑦ ᐆᒃᑐᕈᒪᓂᒻᒧᑦ ᐱᓱᔅᓯᒥᒃ ᓴᕕᑦᑕᖅᑲᖅᑐᒥᒃ ᖃᔾᔪᖃᑦᑐᑎᒃ ᐊᐃᕕᕋᓱᒍᒪᔪᑦ ᓄᑖᖑᕐᒋᑦᑐᑦ ᐊᐃᕖᕈᓐᓇᖅᑎᑕᐅᒐᒥᒃ ᑭᒃᑯᓕᒫᑦ ᒪᑐᐃᕈᑎᓂᐊᒍᑦ. ᑕᒪᓐᓇ ᐃᓱᒪᒋᔭᐅᔪᔅᓴᖅ ᑐᓐᓂᕆᔭᐅᓂᑰᔪᖅ ᓱᕗᓂᐊᒍᑦ ᐆᒪᔪᓕᕆᔨᕐᔪᐊᒃᑯᑦ ᑲᑎᒪᔨᖏᓐᓄᑦ; 2004-ᖑᑎᓪᓗᒍ, ᓄᓇᕗᒥ ᐆᒪᔪᓕᕆᔨᕐᔪᐊᒃᑯᑦ ᑲᑎᒪᔨᖏᑦ ᐊᖅᑮᓚᐅᖅᑐᑦ ᐊᑐᓐᖏᑲᐃᓐᓇᖁᔨᓪᓗᑎᒃ ᐱᓱᔅᓯᓂᒃ ᖃᑭᐅᑦᑕᐅᔭᓂᓪᓗ ᐊᐃᕕᕋᓱᑦᑎᑕᐅᓗᐃᖑᔪᓂᒃ (ᐱᖁᔨᕗᖔᕆᑎ 04-096).

ᐊᕿᒍᓂ ᖃᔅᓯᐊᔾᔪᓐᓄᑦ ᐱᔪᒪᓂᖃᖅᓯᒪᒋᕗᖅ ᐅᓪᓗᒥᒧᑦ ᐊᑐᕈᒪᔪᓂᒃ ᐱᓱᔅᓯᒥᒃ ᓴᕕᑦᑕᖅᑲᖅᑐᒥᒃ ᖃᔾᔪᒥᒃ ᐊᑐᓪᓗᑎᒃ ᐊᐃᕕᕋᓱᒍᒪᓪᓗᑎᒃ ᓂᕈᐊᕆᓪᓗᓂᔾᔪᒃ. ᐃᒪᒥᐅᑕᓕᕆᔨᒃᑯᑦ ᑲᓇᑕᒥ ᑕᒪᐃᓐᓄᑦ ᐱᔪᒪᔾᔪᑎᓂᒃ ᐊᖏᖅᓯᓯᒪᓐᖏᓚᑦ ᐊᖑᓇᓱᑦᑎᓂᒃ ᐊᐅᓪᓚᐅᔾᔨᐅᔪᓂᓪᓗ. ᑕᒪᐃᓂᓕᒫᖅ ᑖᒃᑯᐊ ᐱᔪᒪᔾᔪᕕᑦ ᐊᖏᖅᑕᐅᓯᒪᓐᖏᑦᑐᐃᓐᓇᑦ.

ᐳᐃᔨᒧᑦ ᒪᓕᒐᖃᓛᖑᔪᑦ ᐱᖁᔭᖓᓐᓄᑦ ᐊᑦᑕᑕᖅᓯᒪᔪᑦ ᐃᒪᓐᓇ ᐅᖃᐅᓯᖃᖅᐳᑦ:

ᐅᖃᐅᓯᖅᑕᖅ 25:
ᑭᓇᑐᐃᓐᓇᑦᑎᐊᖅ ᐊᐃᕕᕋᓯᒋᐊᖃᓐᖏᑦᑐᖅ ᖁᑭᐅᑎᒧᑦ ᑭᓯᐊᓂ ᐃᒪᓐᓇᑎᒋᑦ ᖁᑭᐅᑎᒥᒃ ᐊᑐᕈᓂ
A) ᖁᑭᐅᑎᖓ ᓱᓇᒐᖃᓪᓗᓂ ᑎᓯᔫᓐᖏᑦᑐᓂᒃ ᖄᐸᖃᖏᓪᓗᓂ ᐊᒪᓗᑦᑕᐅᖅ ᓯᒐᓐᓂᐊᑕ ᓲᖑᓂᖓ ᑐᖖᓃᓐᖏᓪᓗᓂ 1,500 ᐃᓯᒐᑦ ᐅᖁᒪᐃᓐᓃᑦ (ᐋᖅᑭᖓᑕ ᑳᐳᑎᓂᖓ); ᐅᕝᕙᓘᓐᓃᑦ
B) ᐊᖅᑭᓛᓐᓂᐅᑎᖓ ᓱᓇᒐᖃᓪᓗᓂ ᐃᓗᐃᑦᑑᔪᒥᒃ ᑖᓐᓇᓗ ᐋᖅᑭᒋᔭᖓᑕ ᑳᐳᑎᒋᐊᓐᓂᖓ ᑐᖖᓃᖏᓪᓗᓂ 1,500 ᐃᓯᒐᑦ ᐅᖁᒪᐃᓐᓂᖏᓄᑦ.

ᐃᒪᒥᐅᑕᓕᕆᔨᒃᑯᑦ ᑲᓇᑕᒥ ᓇᓗᓇᐃᖅᓯᓯᒪᕗᑦ ᐃᓱᒫᓗᒍᑎᔅᓴᕆᔭᒥᓐᓂᒃ ᐊᑐᖅᑐᖃᕋᔭᕈᓂ ᐱᓱᔅᓯᒥᒃ ᓴᕕᑦᑕᓕᒻᒥᒃ ᖃᔾᔪᖃᑦᑐᑎᒃ ᐊᐃᕕᕋᓱᑦᑐᑎᒃ.

ᐃᓱᒫᓗᑎᔅᓴᑦ:

- ᐊᒥᓱᕈᓇᐊᑦᑐᑎᒃ ᑳᐳᖃᖅᑕᐅᓂᖏᑦ ᐊᓯᐅᔨᔭᐅᓂᖏᑦᑐ ᐱᑦᑐᒍ ᐳᐃᔾᑦ ᐊᐃᕖᑦᑐ ᕿᒫᓕᖃᒥᒃ ᐊᐅᒥᒍᑦ ᐃᐱᔾᔭᐃᒃᑯᑎᖏᓄᑦ ᐊᑐᕐᓇᓲᖑᒪᑕ (ᐳᐃᑦᑕᓐᖏᑦᑐᑎᒃ) ᐊᑯᓂᐅᖏᑦᑐᖅ, ᑖᓐᓇᓗ ᐊᐃᕕᖅ ᕿᒪᕇᑎᔪᓐᓇᖅᓱᓂ ᑲᔪᓯᑕᐃᓐᓇᑦᑐᓂ ᐊᓯᐅᔨᔭᐅᑐᐃᓐᓇᑦᑐᓂᓘᓐᓃᑦ
- ᓴᓐᖏᔪᑦ ᐱᓱᔾᔪᑦ ᖃᔾᔪᒥᒃ ᐱᑭᐊᖅᑎᑦᑎᔪᓐᓇᒪᑕ ᐊᓂᑦᓚᑦᑐᓂ ᑕᐃᒪᐃᒃᑯᓂ ᐊᓯᙶᖓᓐᓂᒃ ᐊᐃᕕᒪᒥᒃ ᑲᐱᓯᖃᓯᐅᑎᒐᔭᖅᑐᓂ ᐊᑕᐅᓯᒧᑦ ᐱᓱᔅᓯᐅᔪᒧᑦ
- ᖁᑭᐅᑎᒧᑦ ᖁᑭᖅᑐᕆᑦ ᐊᕚᖓᒍᑦ ᖁᖓᓯᐊᒍᑦᓘᓐᓃᑦ ᑐᖁᓴᐃᑲᐅᖅᑎᓐᓂᖅᓴᐅᒪᑦ ᐳᐃᔨᒥᒃ, ᐱᑦᑐᒍ ᑖᓐᓇ ᑐᐸᑦᓚᓐᓂᖓᓄᑦ ᐊᔅᓴᓚᐃᔪᓇᒪᑦ ᖃᕋᓴᖓᓐᓂᒃ ᑐᖁᑲᐅᖅᑐᓐᓂᖅᓴᐅᑦᑐᑎᒃ. ᖃᔾᔪᔮᕈᑎᓪᓕ, ᖃᕋᓴᖓᒍᑦ ᐊᔅᓴᑦᑐᒃᑲᔭᓐᖏᒪᑦ ᑕᐃᒫᒃ ᐊᐃᕕᐅᑉ ᑎᒥᑕᖓᒍᑦ ᐱᓯᑦᑕᐅᒐᔭᖅᑐᓂ ᐃᒪᖄ ᐆᒪᑎᐊᒍᑦ ᐳᕚᖏᑎᒍᑦᑑᓐᓃᑦ. ᑕᒪᓐᓇ ᐊᐅᖏᕈᑎᓂᖓᓄᑦ ᐊᒪ/ᐅᕝᕙᓘᓐᓃᑦ ᐃᐱᓗᓂ ᐳᐃᔨᐅᔪᖅ ᑕᒪᓐᓇ ᑐᖁᓴᖅᑕᐅᓂᖓ ᓱᕋᐃᒐᔭᖅᑐᓂ ᐳᐃᔾᑦ ᒪᓕᒐᕆᖏᓐᓂᒃ (MMR s.8) ᐅᒥᖓ: “ᑭᓇᑐᐃᓐᓇᖅ ᐱᓇᓱᒋᐊᖃᓐᖏᓚᖅ ᖃᓄᐃᑦᑐᑐᐃᓐᓇᒥᒃ ᐳᐃᔨᒥᒃ ᐊᓯᐊᒍᑦ ᐃᓕᖅᑯᓯᐅᔪᒃᑯᑦ ᑐᖁᕐᓴᐅᑎᒋᓇᓯᓪᓗᒍ ᕿᓚᒻᒥᐅᖿᖑᔫᒃᑯᑦ.”

ᐊᑐᓂᕐᑯᔭᐅᔪᑦ:

ᑖᒃᑯᐊ ᐳᐃᔩᑦ ᐱᕐᑯᔭᖕᒋᓄᑦ ᒪᓕᒐᕋᓛᑦ ᐊᑐᕋᔅᓴᐅᕋᓗᐊᖅᑎᓪᓗᒋᑦ, ᐃᒪᒻᒥᐅᑕᓕᕆᔨᒃᑯᑦ ᑲᓇᑕᒥ ᐱᔪᒪᔪᑦ ᐃᑲᔪᖅᓲᑎᒥᒃ ᓄᓇᕘᒥ ᐆᒪᔪᓕᕆᔾᔪᐊᒃᑯᑦ ᑲᑎᒪᔨᖕᒋᓐᓂᒃ ᑲᒪᒋᔭᐅᕐᑯᓪᓗᒍ ᑖᓐᓇ ᐊᖅᑭᕐᑯᔭᐅᔪᖅ ᐃᓕᖅᑯᓯᕐᑲᐃᓐᓇᕐᑯᓪᓗᒋᑦ ᐃᓅᖕᒋᑦᑐᓄᑦ ᐊᐃᕙᕋᓱᓐᓂᕆᔭᖕᒋᑦ ᐊᖑᓇᓱᑦᑎᐊᕈᓐᓇᓐᓂᓕᒫᖕᒋᒍᑦ ᐊᑐᖅᑎᑕᐅᓗᑎᒃ ᓄᓇᕘᒥ. ᐃᒪᒻᒥᐅᑕᓕᕆᔨᒃᑯᑦ ᑲᓇᑕᒥ ᐊᑐᓂᕐᑯᔨᕗᑦ ᓄᓇᕘᒥ ᐆᒪᔪᓕᕆᔾᔪᐊᒃᑯᑦ ᑲᑎᒪᔨᖕᒋᓐᓂᒃ ᑕᐅᕗᖕᒐᓕᒫᖅ ᐊᖅᑮᕐᑯᓪᓗᒋᑦ ᒪᓂᓪᓗᒍ 2004-ᒥ ᐱᕐᑯᔨᕗᖕᒑᕈᑎᖃᓂᖕᒐᑎᑐᑦ ᓇᓗᓇᐃᕐᑯᓪᓗᒍ ᓄᓇᕘᒥ ᐊᐃᕙᕋᓱᑦᑐᑦ ᐃᓅᓐᖕᒋᑦᑐᑦ ᐱᓯᔅᓯᓂᒃ ᕐᑯᑭᐅᑦᑕᐅᔭᓂᓪᓘᓐᓃᑦ ᐊᑐᕆᐊᕐᑲᖕᒋᓪᓗᑎᒃ ᑖᓐᓇᓗ ᓚᐃᓴᓐᓯᓕᐊᕆᔭᓕᒫᒥᓄᑦ ᑎᑎᕋᖅᑕᐅᕐᑲᑦᑕᓪᓗᓂ ᑭᒡᓕᓯᓂᐊᕈᑎᐅᓗᒍ ᐱᒋᐊᓪᓗᑎᒃ 2012-ᒥ ᐊᐃᕙᕋᓱᒍᓐᓇᖅᓯᓯᑕᐅᒍᑎᒃ.

ᐸᓐᓇᑦᑕᐅᔪᖅ: ᐃᖃᓗᓕᕆᔨᒃᑯᑦ ᖃᐅᔨᓴᖅᑐᓕᕆᔨᒃᑯᓪᓗ
ᑲᓇᓐᓇᖕᒐ ᐅᑭᐅᖅᑕᖅᑑᑉ, ᖅᑭᑎᐊᓄᑦ ᐅᑭᐅᖅᑕᖅᑐᒧᓪᓗ
ᐃᒪᒻᒥᐅᑕᓕᕆᔨᒃᑯᑦ ᑲᓇᑕᒥ

ᐅᓪᓗᖕᒐ: ᔭᓐᓄᐊᕆ 30, 2012

<u>ᑐᓂᔭᐅᔪᖅ</u>
<u>ᓄᓇᕗᒥ ᐆᒪᔪᓕᕆᔨᕐᔪᐊᒃᑯᑦ ᑲᑎᒪᔨᖏᓐᓄᑦ</u>
<u>ᐃᒪᐃᑦᑐᒧᑦ ᐊᑐᖅᑕᐅᓂᐊᕐᓗᓂ</u>

ᑐᑭᓯᒋᐊᕈᑎ: **ᐃᓱᒪᓕᐅᕈᑎᖃᕐᓗᑎᑦ: X**

ᐱᔾᔪᑎᓕᒃ: ᓴᕿᓕᒃ ᒥᔅᓯᑎᖅᐹᓂ ᐊᒥᓱᕈᖅᐸᓪᓕᐊᔪᑦ ᐃᖃᓗᐃᑦ ᐱᓪᓗᒍ ᐃᖃᓗᖓᓱᐊᕈᒪᔾᔪᑎᑦ

ᖃᓄᐃᓕᐅᕈᑕᐅᓯᒪᓂᖏᑦ:

ᓇᑦᑎᕚᒃ ᐆᒪᔪᕐᓂᐊᖅᑎᒃᑯᑦ ᑲᑐᔾᔨᖃᑎᒌᖏᑦ, ᕿᑭᖅᑕᕐᔪᐊᕐᒥ, ᓄᓇᕘᑦ ᓚᐃᓴᓐᓯᑖᕈᒪᕗᑦ ᖃᐅᔨᓴᕐᓗᑎᑦ ᐃᖃᓗᒃᑕᖃᐅᓪᓗᐊᕐᒪᖕᒫᖅ ᓴᕿᓕᒃ ᒥᔅᓯᑎᖅᐹᖓᓂ. ᐆᒪᔪᕐᓂᐊᖅᑎᒃᑯᑦ ᐃᓇᓱᐊᖅᑐᑦ ᐊᒻᒪᓗ ᖃᐅᔨᒋᐊᕐᕕᖅᖠᓯᒪᓪᓗᑎᑦ ᑲᑎᒪᔨᐅᖃᑕᐅᔪᓂᑦ ᐊᒻᒪᓗ ᐃᖃᓗᓕᕆᔨᒃᑯᓐᓂᑦ ᑲᓇᑕᒥ. ᑖᓇ ᑐᑭᓯᑎᑦᑎᒋᐊᕈᑎᐅᔪᖅ ᐊᒻᒪᓗ ᐃᓚᓕᐅᑎᓯᒪᔪᑦ ᐃᖃᓗᓴᓱᐊᕐᓂᐊᕐᓂᕐᒧᑦ ᐸᕐᓇᐅᑎᖏᑦ ᑐᓂᔭᐅᕗᑦ ᓄᓇᕗᒥ ᐆᒪᔪᓕᕆᔨᕐᔪᐊᒃᑯᑦ ᑲᑎᒪᔨᖏᓐᓄᑦ ᐃᓱᒪᓕᐅᕐᑯᔭᐅᓪᓗᑎᑦ.

ᐅᖃᖅᓯᒪᔪᑦ ᐃᖃᓗᓴᓱᐊᕈᒪᔾᔪᑎᖏᓐᓂᑦ ᐊᒻᒪᓗ ᐅᖃᖃᑎᒋᓪᓗᑎᑦ ᐃᖃᓗᓴᓱᐊᕈᒪᔪᑦ, ᐃᖃᓗᐃᒡᒎᖅ ᐊᒥᓱᒻᒪᕆᐅᒻᒪᑕ ᑎᓴᒪᓂᑦ ᓴᕿᓕᑉ ᒥᔅᓯᑎᖅᐹᖓᓂ (ᓄᓇᙳᐊᖅ 1). ᐅᓪᓗᒥᐅᔪᖅ, ᖃᑦᑏᓐᓇᑯᓗᓐᓂᑦ ᐃᖃᓗᓴᓱᐊᓲᖑᒻᒪᑕ ᓂᕆᔭᐅᓂᐊᕐᓗᑎᑦ ᐃᓅᓐᓄᑦ ᓴᕿᓕᒻᒥ. ᐆᒪᔪᕐᓂᐊᖅᑎᒃᑯᑦ ᐅᑉᐱᕈᓱᑉᐳᑦ ᑖᒃᑯᐊ ᑕᓱᐅᔪᑦ ᓂᐅᕕᐊᒃᓴᐅᓴᔭᖅᑐᓂᑦ ᐃᖃᓗᓐᓂᑦ ᐃᖃᓗᓴᓱᐊᕐᕕᐅᒍᓇᕈᑎᑦ ᖃᓄᐃᙱᒻᒪᑦ ᓄᖑᑕᐅᙱᑦᑕᑐᐊᕈᑎᑦ ᐃᖃᓗᖏᑦ.

<u>ᓴᕿᓕᑉ ᒥᔅᓯᑎᖅᐹᖓ:</u>
ᐅᓪᓗᒥᒨᕆᔪᑦ ᑐᑭᓯᒋᐊᕈᑏᑦ ᐊᑐᐃᓐᓇᐅᒪᔪᑦ ᑐᓂᔭᐅᓚᐅᖅᑐᑦ ᕿᑭᖅᑕᕐᔪᐊᕐᒥᐅᓄᑦ. ᐱᖅᑯᓯᑐᖃᒃᑯᑦ ᓄᓇᓖᓪᓗ ᖃᐅᔨᒪᓂᖏᑦ ᒪᓕᑦᑐᒋᑦ, ᐅᓪᓗᒥᐅᔪᕐᓗ ᐃᖃᓗᓴᓱᐊᖅᑎᑉ ᐅᓂᒃᑳᖏᑦ ᒪᓕᑦᑐᒋᑦ, ᖃᐅᔨᓴᕈᒪᔪᑦ ᐊᓐᓇᐅᒪᔪᒥᒃ ᐃᖃᓗᓴᓱᐊᕐᕕᐅᒧᒪᔪᖅ 2000 kg ᐅᖁᒪᐃᓐᓂᓕᒻᒥᒃ ᐃᓚᓕᐅᑎᓯᒪᓪᓗᑎᑦ ᑕᒪᒃᑯᐊ ᐃᖃᓗᓴᓱᐊᕐᓂᕐᒧᑦ ᐸᕐᓇᐅᑎ ᓈᒻᒪᓴᓯᒋᕙᕗᓪᓗ ᑕᒪᓐᓇ. ᐊᒻᒪᓗᑦᑕᐅᖅ, ᑕᒪᓐᓇ ᐃᖃᓗᓴᓱᐊᕆᐊᙳᖅᑕᐅᒧᔪᑦ ᙯᖁᒪᐃᓐᓂᖏᑦ ᐊᔾᔨᖅᖢᑦ ᐃᖃᓗᓴᓱᐊᕐᓗᑎᑦ ᖃᐅᔨᓴᕈᒪᓪᓗᑎᑦ ᐱᕕᒃᓴᐅᒪᙵᖅ ᐅᖁᒪᐃᓐᓂᖏᑦ ᐊᑐᖅᑕᐅᖁᔭᐅᔭᓯᒪᒋᕗᑦ ᐃᖃᓗᓕᕆᔾᔪᓐᓄᑦ ᐃᒪᕐᒥᐅᑕᓕᕆᔾᔪᓐᓄᓪᓗ ᑲᓇᑕᒥ ᐊᓯᖏᓐᓄᑦ ᑕᓯᐅᔪᓄᑦ ᐃᒪᐅᔪᓄᑦ. ᓄᐊᑕᐅᓂᖏᑦ ᑐᑭᓯᐊᕈᑏᑦ ᑖᓪᓕᒪᓄᑦ ᐊᕐᕌᒍᓄᑦ ᐊᑯᓂᐅᑎᒋᔪᖅ ᓄᖎᑦᑎᙱᓪᓗᑎᑦ ᐃᖃᓗᓴᓱᐊᕐᕕᐅᒍᓇᕐᒪᖕᒫᖅ ᖃᐅᔨᓴᕐᓂᕐᒧᑦ ᐃᓕᖅᑯᓯᕆᔭᐅᔭᕆᐊᓕᒃ ᐱᕙᖅᖅᑎᑦᑎᓚᔭᖅᑐᖅ ᐃᖃᓗᓕᕆᔾᔪᓐᓂᑦ ᐃᒪᕐᒥᐅᑕᓕᕆᔾᔪᓐᓂᓪᓗ ᖃᐅᔨᓴᖅᑎᒻᒪᕆᖏᑦ ᐅᐊᑎᓗᑎᑦ ᐃᖃᓗᑦᑕᐅᔪᑦ ᐅᖁᒪᐃᓐᓂᖏᓐᓂᑦ. ᐃᖃᓗᓕᕆᔾᔪᑦ ᐃᒪᕐᒥᐅᑕᓕᕆᔾᔪᓪᓗ ᑲᓇᑕᒥ ᐃᓱᒪᓕᐅᖁᔨᕗᑦ ᐃᖃᓗᓴᓱᐊᕈᓐᓇᖅᑎᑦᑎᓗᑎᑦ ᐆᒪᔪᓕᕆᔨᕐᔪᐊᒃᑯᓐᓂᑦ ᓯᕗᓪᓕᖅᐹᖓᓂ ᐊᕐᕌᒍᒧᑦ, ᑕᓪᓕᒪᓄᑦ ᐊᕐᕌᒍᓄᑦ ᐃᖃᓗᓴᓱᐊᕈᒪᒐᓗᐊᖅᑎᓪᓗᑎᑦ ᑐᑭᓯᒋᐊᕈᑎᖃᕐᓂᓗᐊᕐᓂᑎᓐᓄᑦ ᐅᓪᓗᒥᐅᔪᖅ.

ᑕᓪᓕᒪᓄᑦ ᐊᕐᕌᒍᓄᑦ ᐊᑯᓂᐅᑎᒋᔪᖅ ᐃᖃᓗᓴᓱᐊᖃᑦᑕᕈᒪᔪᑦ ᐃᓕᖅᑯᓯᕆᔭᐅᓗᐊᕐᖑᕗᖅ ᐊᑐᖅᑕᐅᓪᓗᓂ ᑐᑭᓯᒋᐊᕈᑎᑖᕈᑎᒋᔭᒃᓴᐅᒃᑲᓂᕐᒪᑦ ᐃᖃᓗᐃᑦ ᓄᖑᓐᓂᐅᓴᙱᒃᑲᓗᐊᕐᒪᖕᒫᑕ ᐃᒪᕐᒥᑦ ᐃᖃᓗᓴᓱᐊᕐᕕᐅᒧᔪᕐᒥᑦ. ᑕᒪᓐᓇ ᐊᑐᖅᑕᐅᓃᖅ ᐱᓇᓱᐊᖅᑎᑦᑎᒍᑕᐅᔭᕆᐊᓕᒃ ᐊᕐᕋᒍᑕᒫᑦ ᐃᖃᓗᖃᑦᑕᕐᓗᑎᑦ ᐃᓱᓕᑦᑎᓗᒍ ᑰᑕᙱᑦ ᑕᓪᓕᒪᓄᑦ ᐊᕐᕌᒍᓄᑦ ᐊᑯᓂᐅᑎᒋᔪᖅ, ᐊᒻᒪᓗ ᓄᐊᑕᐅᓗᑎᑦ ᐃᖃᓗᐃᑦ ᖃᓄᐃᑦᑑᓂᖏᓐᓂᑦ ᐃᖃᓗᑦᑕᐅᔪᑦ, ᐱᕆᐊᖅᑎᓪᓗᒋᑦ ᐃᓱᓕᑦᑎᓕᖅᑎᓪᓗᒋᓪᓗ ᑕᒪᓪᓕᒪᓄᑦ ᐊᕐᕌᒍᓄᑦ ᐊᑯᓂᐅᑎᒋᔪᖅ ᐃᖃᓗᐃᑦ ᖃᓄᐃᑦᑑᓂᖏᑦ ᓱᓕ ᑐᑭᓯᒋᐊᕈᑎᖏᑦ ᐱᔭᐅᔭᓇᐊᖃᓪᓗᑎᑦ. ᐊᓯᔾᔨᕐᓂᖏᑦ ᐊᒥᓐᓂᖏᑕ ᐃᖃᓗᐃᑦ ᑕᐃᑲᓂ ᑐᑭᖃᕐᒪᑦ ᐃᖃᓗᒃᑕᐅᖃᑦᑕᐃᓐᓇᖅᑐᑦ ᐃᓱᓕᑦᑎᓗᒍ ᑰᑕᙱᑦ ᒪᓕᑦᑐᒋᑦ, ᖃᑦᑏᓐᓇᕈᓗᐊᓕᕈᓐᓇᕐᒪᑕ ᐃᖃᓗᐃᑦ. ᑭᓯᐊᓂᓕ, ᐃᖃᓗᒃᑕᐅᔪᑦ ᑕᐃᑲᓂ ᐊᕐᕋᒎᔪᓂ ᐊᑯᓂᐅᑎᒋᔪᖅ ᐊᓯᔾᔨᑎᑦᑎᙳᒃᑲᓂ ᐊᒥᓲᓂᖏᓐᓂᑦ ᖃᑦᑏᓐᓇᕈᓗᐊᖅᑎᑦᑎᙳᓪᓗᓂ, ᐃᖃᓗᒃᑕᐅᔪᑦ ᐊᒥᓲᓂᖏᑦ ᐅᖁᒪᐃᓐᓂᖏᑦ ᓈᒻᒪᑦᑑᓂᐊᕐᓯᒋᔭᐅᓲᖑᕗᑦ. ᐃᖃᓗᒃᑕᐅᔪᑦ ᒪᓕᑦᑐᒋᑦ ᑰᑕᙱᑦ ᐅᖁᒪᐃᓐᓂᖅᐹᖏᑦ ᐊᒥᓲᓂᖅᐹᑦ ᐊᕐᕌᒍᒧᑦ ᑕᐃᒪᓕ ᐱᔭᐅᔭᓇᐊᖅᖢᑦ ᑕᒪᓐᓇ ᑕᓪᓕᒪᓄᑦ ᐊᕐᕌᒍᓄᑦ ᐊᑯᓂᐅᑎᒋᔪᖅ ᐃᖃᓗᓴᓱᐊᕐᓂᐊᕈᑎᑦ.

ᐃᓱᒪᓕᐅᖅᑯᔭᐅᔪᑦ:

ᕿᒥᕐᕈᓂᕗᑦ ᒪᓕᒃᑐᒍ ᐊᑐᐃᓐᓇᐅᒪᔪᑦ ᑐᑭᓯᒋᐊᕈᑏᑦ ᐅᖃᓕᒫᖅᓯᒪᓪᓗᒋᑦ ᐊᒻᒪᓗ ᖃᐅᔨᓴᕐᓂᕐᒧᑦ ᐅᖃᐅᔾᔨᒋᐊᕈᑎᐅᔪᑦ ᒪᓕᒃᑐᒋᑦ, ᐃᖃᓗᓕᕆᔨᒃᑯᑦ ᐃᒪᕐᒥᐅᑕᓕᕆᔨᒃᑯᓪᓗ ᑲᓇᑕᒥ ᑕᐅᑐᑉᐳᑦ ᒥᑭᔫᓗᐊᕐᒥᒃ ᐊᑦᑕᕐᓇᕈᑎᖃᕐᔭᕐᒪᑦ[1] ᑕᒪᓐᓇ ᐃᖃᓗᒐᓱᐊᕐᕕᐅᒍᓂ ᐊᖏᖅᑕᐅᓗᓂ ᐱᔪᒪᔾᔪᑎᖓ ᓚᐃᓴᓐᓯᑖᕈᒪᓪᓗᑎᑦ, ᒪᓕᒃᑕᐅᓗᓂ ᐃᖃᓗᒐᓱᐊᕐᓂᕐᒧᑦ ᐸᕐᓇᐅᑎᖏᑦ.

ᐃᖃᓗᓕᕆᓂᖅ ᑕᒪᓐᓇ ᐅᐊᑦᑎᔭᐅᔭᕆᐊᓕᒃ ᖃᐅᔨᓴᖅᑕᐅᒐᔭᕐᒪᑦ ᐊᑦᑐᐃᓂᖅᑲᕐᓂᖏᑦ ᐃᖃᓗᒐᓱᐊᕐᓂᖅ ᐊᒥᓲᓂᖏᓐᓂᑦ ᑕᐃᑲᓂ ᓴᕐᕙᓕᒻᒥ ᐊᒻᒪᓗ ᐅᑯᖓ ᒪᓕᑦᑕᐅᔭᕆᐊᓖᑦ ᒪᓕᑦᑕᐅᓐᓂᕈᑎᑦ:

- ᐊᑐᓂᑦ ᐃᖃᓗᒐᓱᐊᕐᓂᖅ ᒪᓕᒋᐊᓖᑦ ᐃᖃᓗᒐᓱᐊᕐᕕᐅᔪᓐᓇᐃᓐᓇᖃᔭᕐᒪᖔᖅ ᖃᐅᔨᓴᕐᓗᑎᑦ ᐃᖃᓗᒐᓱᓐᓂᖅ ᑖᓕᒪᓄᑦ ᐊᕿᒍᓄᑦ ᐊᑯᓂᐅᑎᒋᔪᖅ, ᖃᐅᔮᓴᖑᓂᐊᕐᓗᑎᑦ ᐲᖅᓯᕙᐅᓗᑎᑦ ᐊᒻᒪᓗ ᑐᑭᓯᒋᐊᕈᑎᖏᑦ ᑐᓂᔭᐅᖅᑲᑦᑕᕐᓗᑎᑦ ᐊᕿᒍᑕᒫᑦ ᐃᖃᓗᓕᕆᔨᒃᑯᓐᓄᑦ ᐃᒪᕐᒥᐅᑕᓕᕆᔨᒃᑯᓐᓄᓪᓗ ᑲᓇᑕᒥ-ᖃᐅᔨᓴᖅᑎᒃᑯᑦ ᕕᓂᐲ-ᒧᑦ, ᒪᓕᒃᑐᒍ ᖃᐅᔨᓴᕐᓗᑎᑦ ᐃᖃᓗᒐᓱᐊᕐᕙᕋᖏᓐᓇᕈᓐᓇᖃᔭᕐᒪᖔᖅ ᓚᐃᓴᓐᓯ;
- ᑭᐹᓚᓐᓂᖏᑦ ᐊᖏᑎᒋᓗᑎᑦ ᓄᓗᐊᑦ 5 ½ ᐃᓐᓯᓯ ᐊᑐᖅᑕᐅᓗᑎᑦ.

ᖃᐅᔨᒋᐊᕐᕕᐅᔪᑦ: ᐃᖃᓗᓕᕆᔨᒃᑯᑦ ᐃᒪᕐᒥᐅᑕᓕᕆᔨᒃᑯᓪᓗ ᑲᓇᑕᒥ ᕿᑎᐊᓄᑦ ᐅᑭᐅᖅᑕᖅᑐᒧᓪᓗ
ᓇᑦᑎᕗᒃ ᐆᒪᔪᕐᓂᐊᖅᑎᒃᑯᑦ ᑲᑐᔾᔨᖃᑎᒌᖏᑦ
ᒥᕐᖑᐃᓯᕐᕕᓕᕆᔨᒃᑯᑦ ᑲᓇᑕᒥ

ᐅᐸᓗᖓᐃᔭᐃᔪᖅ: ᑯᕆᔅ ᔫᕕᔅ
ᐃᖃᓗᓕᕆᓂᕐᒧᑦ ᐊᐅᓚᑕᐅᓂᖏᑦ ᖃᐅᔨᓴᖅᑎ
ᐃᖃᓗᓕᕆᔨᒃᑯᑦ ᐃᒪᕐᒥᐅᑕᓕᕆᔨᒃᑯᓪᓗ ᑲᓇᑕᒥ
ᐅᑭᐅᖅᑕᖅᑐᖅ ᑲᓇᖕᓇᖓᓄᑦ

ᐅᓪᓗᖅ: ᕖᕝᕗᐊᕆ 3, 2011

ᐃᓚᓕᐅᑎᓯᒪᔪᑦ 1:
ᓴᕐᕙᓕᒃ ᒥᓯᑎᖅᐹᖑᓂ ᐃᖃᓗᑦᑕᖅᑲᓕᖅᐸᓪᓕᐊᔪᑦ ᐃᖃᓗᒐᓱᐊᕈᑎᒧᑦ ᐸᕐᓇᐅᑎ.

[1] ᒥᑭᔫᓗᐊᕐᒥᒃ ᐊᑦᑕᕐᓇᕈᑕᐅᔪᖅ: ᑐᑭᓯᒋᐊᕈᑎᖅᑲᙱᓗᐊᑲᓚᐅᖅᑐᑦ ᖃᐅᔨᓴᕈᑕᐅᑦᑎᐊᒃᑲᓐᓂᕈᑎᒃᓴᓂᑦ ᐃᖃᓗᐃᑦ ᐊᒥᓲᓂᖏᓐᓂᑦ. ᐃᓱᒪᒐᑦᑕ ᐃᖃᓗᒐᓱᐊᕐᓂᖅ ᑕᐃᒫᑎᒋᐊᓗᒃ ᐊᑦᑐᐃᓂᖅᑲᓗᐊᖅᔮᙱᒪᓪᒪᑦ ᐊᒥᓲᓂᖏᓐᓂᑦ ᐃᖃᓗᐃᑦ ᓴᕐᕙᓕᒻᒥᑦ; ᑭᓱᐊᓂᓕ, ᐱᓪᒪᕆᐊᓘᓪᒪᑦ ᑐᑭᓯᒋᐊᕈᑎᑖᖅᑐᑕ ᐃᖃᓗᒃᑕᐅᖅᑲᑦᑕᖅᑐᑦ ᒥᒃᓵᓅᖓᔪᓂᑦ. ᐱᓪᒪᕆᐊᓘᒋᕗᖅ ᖃᐅᔨᓴᒃᑲᓐᓂᕐᓗᒋᑦ ᐊᒥᓲᓂᖏᑦ ᐃᖃᓗᐃᑦ ᒥᒃᓵᓄᑦ ᑐᑭᓯᒋᐊᕈᑎᖏᑦ ᓄᐊᑕᐅᓚᐅᖅᑎᓪᓗᒋᑦ ᐊᒻᒪᓗ ᖃᐅᔨᓴᖅᑕᐅᓚᐅᖅᑎᓪᓗᒋᑦ.

ᐃᓚᓕᐅᑎᓯᒪᔪᑦ:

ᓴᕿᓕᒃ ᒥᔅᓯᑎᖅᐹᖓᓂ ᐃᖃᓗᖃᓕᖅᐸᓪᓕᐊᔪᑦ ᐃᖃᓗᒐᓱᐊᕐᓂᕐᒧᑦ ᐸᕐᓇᐅᑎ

ᓚᐃᓴᓐᓯᖅᑲᓱᐊᖅᑐᖅ ᐃᖃᓗᒐᓱᐊᕈᑎᖅᑯᒪᔪᑦ:
ᓇᑦᑎᕗᒃ ᐆᒪᔪᕐᓂᐊᖅᑎᒃᑯᑦ ᑲᑐᔾᔨᖃᑎᒌᖏᑦ, ᕿᑭᖅᑕᕐᔪᐊᖅ, ᓄᓇᕗᑦ

ᐱᔾᔪᑎᓕᒃ:
ᓂᐅᕕᐊᒃᓴᐅᓂᐊᖅᑐᓂᑦ ᐃᖃᓗᒐᓱᐊᕐᓗᑎᑦ ᐊᒥᓲᓂᖏᑦ ᓄᖑᑦᑕᐃᓕᒪᓗᒋᑦ ᐊᒻᒪᓗ ᐃᖅᑲᓇᐃᔫᒃᓴᓂᑦ ᓴᖅᑮᒐᓱᐊᕐᓗᑎᑦ ᐃᓄᓐᓄᑦ ᕿᑭᖅᑕᕐᔪᐊᕐᒥᐅᓄᑦ.

ᓱᑯᑦᑎᐊᓅᖏᓐᓂᑦ ᐊᒻᒪᓗ ᐅᖁᒪᐃᓐᓂᑦ ᐃᖃᓗᒃᑕᐅᒍᒪᔪᑦ:

ᐃᒪᖓ	**ᓇᒦᒪᖓᑦ ᓄᓇᖖᑯᐊᕐᒥ ᑐᑭᓯᒋᐊᕈᑎᖏᑦ**	**ᖃᐅᔨᓴᕐᓗᑎᑦ ᐃᖃᓗᒐᓱᐊᕈᒪᔪᑦ ᐃᖃᓗᒃᑕᐅᖃᑦᑕᕐᓗᑎᑦ ᐅᖁᒪᐃᓐᓂᖏᑦ (kg)**
ᓴᕿᓕᒃ ᒥᔅᓯᑎᖅᐹᖓᓂ – ᑎᓴᒪᑦ ᑕᓲᑦ: (1): ᐅᖓᓪᓕᖅᐹᖅ; (2): ᕿᑭᖅᑕᓕᒃ; (3): ᐊᑯᓪᓕᖅᐹᖅ; (4): ᑕᓯᐅᔭᖅ.	(1): 68°09’00”N 68°00’00”W; (2): 68°12’00”N 67°58’00”W; (3): 68°13’00”N 67°56’00”W; (4): 68°12’00”N 67°55’00”W.	2000 kg (ᑲᑎᑦᑐᒋᑦ)

ᐊᑐᖅᑕᐅᓂᐊᖅᑐᑦ:
ᐃᖃᓗᒐᓱᒃᑲᑦᑕᕋᔭᖅᑐᑦ ᐅᑭᐅᒃᑯᑦ, ᕺᕙᐊᓇᒥᑦ ᐊᒻᒪᓗ ᐃᐳᕈᒧᑦ. ᐆᒪᔪᕐᓂᐊᖅᑎᒃᑯᑦ ᑲᑐᔾᔨᖃᑎᒌᖏᑦ ᓚᐃᓴᓐᓯᖃᕋᔭᖅᑐᑦ ᐊᒻᒪᓗ ᑕᐃᒪᐃᓐᓂᖏᓐᓄᑦ ᐋᖅᑮᒐᔭᖅᑐᑦ ᓄᓇᓕᒻᒥᐅᑕᕐᓂᑦ ᐃᖃᓗᒐᓱᐊᖅᑎᖃᕐᓗᑎᑦ ᐅᖁᒪᐃᓐᓂᖏᑦ ᒪᓕᒡᓗᒋᑦ. ᖃᐅᔨᓴᕐᓗᑎᑦ ᐃᖃᓗᒐᓱᐊᖅᑐᑦ ᒪᑭᒪᔪᓐᓇᕋᔭᕐᒪᖔᖅ ᑕᒪᓐᓇ ᐃᖃᓗᒐᓱᓐᓂᖅ ᑕᐃᑲᓂ ᑖᓪᓕᒪᓄᑦ ᐊᕐᕌᒍᓄᑦ ᐊᑯᓂᐅᑎᒋᒐᔭᖅᑐᖅ ᓄᐊᑦᑎᓗᑎᓪᓗ ᐃᖃᓗᓐᓂᑦ ᖃᐅᔮᓵᖅᓴᓂᑦ ᐊᒻᒪᓗ ᐃᖃᓗᒃᑕᐅᔪᑦ ᖃᓄᐃᑦᑑᓂᖏᑕ ᑐᑭᓯᒋᐊᕈᑎᖏᑦ ᐱᔭᐅᖃᑦᑕᕐᓗᑎᑦ ᑐᓂᔭᐅᓗᑎᓪᓗ ᑐᑭᓯᒋᐊᕈᑎᖏᑦ. ᒥᑭᓂᖅᐹᓇᒍᓐᓇᖅᑕᖏᑦ ᑭᐸᖅᓇᓐᓂᖏᑕ ᐊᖏᓂᖏᑦ ᓄᓗᐊᑦ 5.5 ᐃᓐᓯᔅ ᐊᖏᑎᒋᔪᓂᑦ ᐊᑐᖃᔭᖅᑐᑦ. ᐃᖃᓗᒃᑕᐅᔪᑦ ᐊᐅᓪᓚᖅᑎᑕᐅᓪᓗᑎᓪᓗ ᓄᓇᕗᑉ ᓯᓚᑖᓄᑦ ᒪᓕᒃᑲᔭᖅᑐᑦ ᑲᓇᑕᒥ ᓂᕿᑦ ᖃᐅᔨᓴᖅᑕᐅᓂᖏᑕ ᑎᒥᖓᑕ ᒪᓕᑦᑕᐅᔭᕆᐊᖃᕈᑎᖏᑦ ᒪᓕᓪᓗᒋᑦ ᑐᑭᒧᐊᕈᑎᖏᑦ “ᐃᖃᓗᐃᑦ ᖃᐅᔨᓴᖅᑕᐅᓂᖏᓐᓄᑦ ᐱᖁᔭᖅ” ᐊᒻᒪᓗ “ᐃᖃᓗᐃᑦ ᖃᐅᔨᓴᖅᑕᐅᓂᖏᓐᓄᑦ ᒪᓕᒐᖃᖏᑦ.”
ᓴᕿᓕᒃ ᐊᐅᔪᐃᑦᑐᖅ ᒥᖑᐃᓯᕝᕙᑉ ᐊᑭᐊᓃᒪᑦ, ᒥᖑᐃᓯᕝᕙᓕᕆᔾᔪᑦ ᑲᓇᑕᒥ ᖃᐅᔨᒋᐊᕝᕕᐅᓯᒪᕗᑦ.

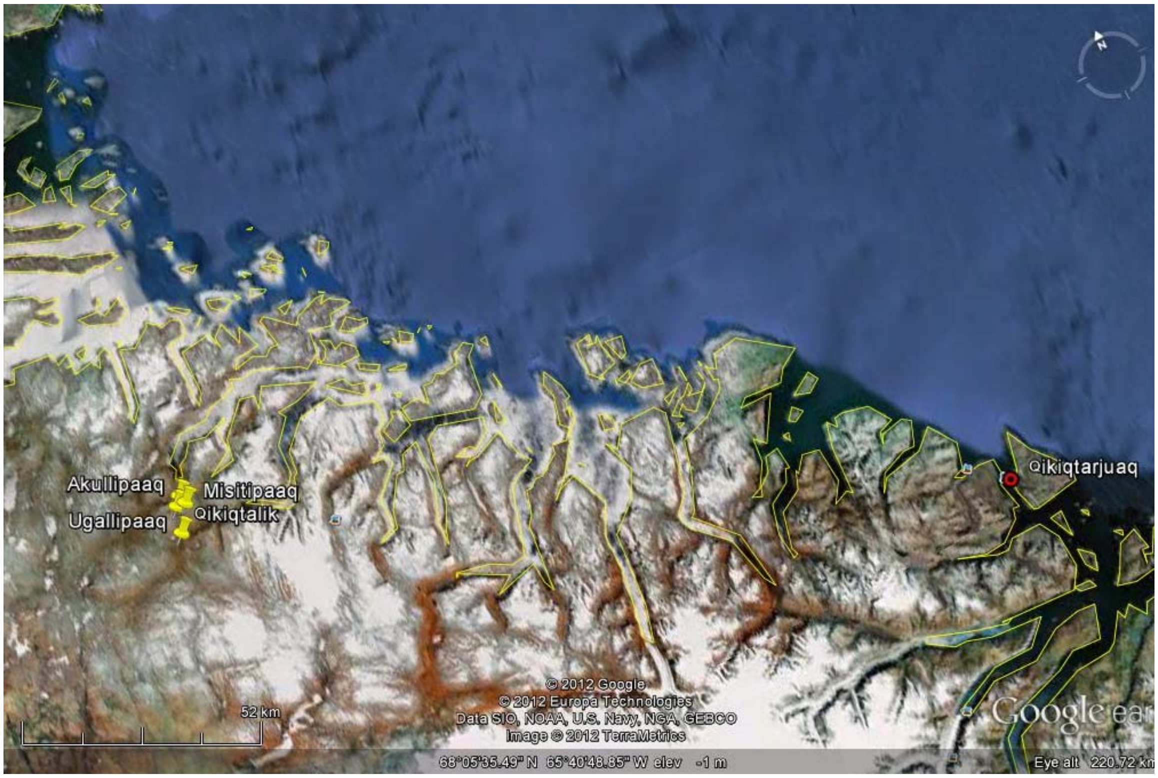

ᓄᓇᙳᐊᖅ 1. ᓱᑯᑦᑎᐊᓃᓐᓂᖓ ᓴᖅᕆᓚᑉ ᒥᔅᓯᑎᖅᐹᓃᑦᑐᑦ, ᑕᓱᐅᔪᓪᓗ, ᓄᓇᕗᑦ.

Akulliqpaaq ᐊᑯᓪᓕᖅᐹᖅ
Ungalliqpaaq ᐅᖓᓪᓕᖅᐹᖅ
Missitiqpaaq ᒥᔅᓯᑎᖅᐹᖅ
Qikiqtalik ᕿᑭᖅᑕᓕᒃ
Qikiqtarjuaq ᕿᑭᖅᑕᕐᔪᐊᖅ

ᑐᓂᕿᑎᒃᓴᐃᑦ ᐅᖃᐅᓯᒃᓴᐃᑦ
ᓄᓇᕗᑦ ᐆᒪᔪᓕᕆᔨᕐᔪᐊᒃᑯᑦ ᑲᑎᒪᔨᖏᓐᓄᑦ

ᖃᐅᔨᒪᑎᑦᑎᔾᔪᑏᑦ: **ᐃᓱᒪᓕᐅᕈᑏᑦ: X**

ᐃᓱᒪᓘᑕᐅᔪᖅ: **ᐊᓯᔾᔨᖅᑕᐅᓂᖏᑦ ᐅᑭᐅᖅᑕᖅᑐᒥ ᑭᖑᓂᐊᕐᓂᕐᒥᒃ ᐱᓕᕆᐊᖑᔪᑦ ᑭᖑᓂᐊᕐᕕᐅᕙᒃᑐᓂ ᐃᖃᓪᓕᐊᕐᕕᐅᓯᒪᕙᒃᑐᒥᓗ ᐊᕕᒃᑐᖅᓯᒪᓂᕐᒥ 2-ᒥ ᑲᓇᖕᓇᖅᐸᓯᐊᓂ ᓄᓇᖑᐊᑎᒍᑦ ᓇᑐᓇᐃᒃᑯᑕᓕᖕᒥᒃ 63°W ᖃᐅᔨᓇᓱᐊᕐᓂᕐᒥᒃ ᐆᒃᑐᖅᑕᐅᓪᓗᓂ ᐊᓯᔾᔨᖅᑕᐅᓂᖅ ᑮᓇᐅᔭᓕᐅᕈᑎᒃᓴᐅᓂᕐᒧᑦ**

ᖃᓄᖅ ᐱᒋᐊᖓᓚᐅᖅᓯᒪᖕᒪᖔᑦ:
ᐅᑭᐅᖅᑕᖅᑐᒥ ᑭᖑᐃᑦ (ᑭᖑᒃᐸᐃᑦ - ᖃᓪᓈᑎᑐᑦ ᐆᒪᔪᓕᕆᓂᕐᒧᑦ ᑕᐃᔭᐅᔪᑦ *Pandalus borealis*) ᑭᖑᓂᐊᖅᑕᐅᕝᕕᖕᖓᓂ ᐃᖃᓗᒃᓯᐅᕐᕕᐅᕙᒃᑐᒥ ᐊᕕᒃᑐᖅᓯᒪᓂᕐᒥ 2-ᒥ (SFA2) ᑲᓇᖕᓇᖅᐸᓯᐊᓃᑦᑐᑦ ᓄᓇᖑᐊᑎᒍᑦ ᓇᓗᓇᐃᒃᑯᑕᖅᖃᖅᑐᒦᑦᑐᖅ 63°W-ᒥ (ᑕᑯᓂᐊᕈᒻᒥᑦᑐᖅ. 1). ᑎᒃᑯᐊᖅᑕᐅᓯᒪᓚᐅᖅᑐᖅ ᐃᓕᑕᕆᔭᐅᒪᔪᑎᒍᑦ ᖃᐅᔨᓂᐊᖅᑕᐅᑐᐃᓐᓇᕐᓂᕐᒥᒃ ᐃᖃᓗᒃᓯᐅᕐᕕᐅᓂᖅ 1999-ᖑᑎᓪᓗᒍ, ᐃᖃᓗᒃᓯᐅᖅᐸᒃᑐᑐᖃᐅᓚᐅᕋᓗᐊᖅᑎᓪᓗᒋᓪᓗᓐᓂᑦ ᐅᐊᖕᓇᖅᐸᓯᐊᑕ ᐃᓯᐊᓂ ᐱᒋᐊᖅᓯᒪᓪᓗᑎᒃ ᐃᓱᐊᓂᒃ 1970-ᖏᓐᓂᒃ. ᒪᓕᒃᑕᐅᓪᓗᑎᒃ ᑕᐃᒪ ᑲᓇᑕᒥ ᐃᖃᓇᐃᔭᕐᕕᖓᑦ ᐃᖃᓗᓕᕆᓂᕐᒧᑦ ᑕᕆᐅᕐᒥᐅᑕᓕᕆᓂᕐᒧᓪᓗ ᓄᑖᑦ ᓴᕿᐸᑉᐸᓕᐊᖏᓐᓇᖅᑐᑦ ᐃᖃᓗᓕᕆᓂᕐᒧᑦ ᐊᑐᐊᒐᐃᕋ, ᑐᕌᒐᖅᖁᑦ ᖃᐅᔨᔭᐅᓇᓱᐊᑐᐃᓐᓇᖅᑐᓂᒃ ᐃᖃᓗᒃᓯᐅᕐᕕᖅᖃᖕᓂᖅ/ᑭᖑᓂᐊᕐᕕᐅᕙᒃᑐᓂᒃ ᑐᑭᓯᔪᒪᓪᓗᒋ5 ᖃᐅᔨᒪᑦᑎᐊᕐᓗᒋᑦ ᐃᒪᕐᒥᐅᑕᐃᑦ ᑮᓇᐅᔭᓕᐅᕐᕕᐅᓕᕋᔭᖅᐸᑕ ᓈᒪᒃᑲᔭᕐᒪᖔᑕ ᐊᒥᓲᖕᒋᑦ ᐊᐅᓚᑕᐅᓇᔭᖅᑐᓄᑦ ᐊᒻᒪᓗ ᑲᑎᖅᓱᖅᑕᐅᖃᑦᑕᖅᓱᑎᒃ ᐆᒪᔪᐃᑦ ᐃᒪᕐᒥᐅᑕᐃᑦ ᐱᔾᔪᑕᐅᓪᓗᑎᒃ ᓯᕗᓪᓕᖅᐸᖅᓯᐅᑎᓂᒃ ᖃᐅᔨᒫᔪᑎᒃᓴᖃᕈᒪᓂᕐᒧᑦ ᐱᑕᖅᑎᒋᓂᖏᓐᓂᒃ ᑕᕆᐅᕐᒥᐅᑕᐃᑦ ᐊᒥᓲᓂᖏᑦ, ᓇᓃᓲᖑᓂᖏᓪᓗ.

(2009/10 and 2010/11). ᑕᒪᒃᑭᖅᑕᐅᓪᓗᑎᒃ ᑲᑎᓪᓗᒋᑦ ᐱᑕᖅᑕᐅᔪᓐᓇᕐᓂᖏᑦ ᑖᓐᖓᑦ ᐋᕿᐅᒪᔭᐅᓯᒪᐃᓐᓇᖅᑐᑦ 3,500 ᑕᓐᓯᓂᒃ ᐅᖁᒪᐃᓐᓂᓕᖕᓂᒃ ᑕᐃᒪᖓᑦ 1999-ᖑᔪᒥᒃ, ᐊᒻᒪᓗ ᑲᔪᖦᔫᓐᓇᕈᓐᓇᖅᓯᒪᓪᓗᑎᒃ ᑮᓇᐅᔭᓕᐅᕈᑕᐅᔪᓄᑦ ᑭᖑᓂᐊᖅᑕᐅᓯᒪᔪᓐᓇᕐᓂᖅ ᐊᓂᒍᖅᓯᒪᓕᐊᓂᒃᑐᓂᒃ 13-ᓂᒃ ᐊᕐᕌᒍᓂᒃ. ᑕᐃᒃᑯᐊ ᑕᒪᕐᒥᒃ ᑲᑎᓪᓗᒋᑦ ᐱᔭᐅᔪᓐᓇᖅᑎᒋᓂᖏᑦ ᑕᒪᒃᑭᖅᑕᐅᓚᐅᖅᓯᒪᖏᓪᓚᑦ ᑭᖑᓂᐊᖅᑎᐅᕙᒃᑐᓂᒃ ᑭᖑᓂᐊᖅᓯᒪᒐᔪᖕᓂᖏᓐᓄᑦ ᐊᑯᓐᓂᖏᓐᓂᕐᑲᑦᑕᖅᓯᒪᔪᓂᒃ 31 ᑕᓲᑦ ᐊᒻᒪᓗ 974 ᑕᓐᓯᓂᒃ ᐅᖁᒪᐃᓐᓂᖅᖃᖅᑐᓂᒃ. ᑭᖑᓂᐊᖅᑕᐅᓯᒪᓂᖏᑦ ᐊᑐᓂ ᐱᓇᓱᐊᖅᑎᐅᖅᑲᑕᐅᓯᒪᔪᓂ ᐊᔾᔨᒌᖅᑲᑦᑕᖅᓯᒪᖏᑦᑐᑦ, ᖃᓄᐃᓕᖓᓂᖅᑲᓪᓚᕆᒃᑲᓗᐊᖅᓱᑎᒃ ᕿᑎᐊᓃᑉᐸᓗᖕᓂᕋᖅᑕᐅᓪᓗᑎᒃ ᐊᖏᓂᖏᑦ ᑕᐃᒪᖓᑦ 1999-ᒥᒃ 2008/08-ᒧᑦ, ᐊᒻᒪᓗ ᐊᖏᖠᓕᕚᓪᓕᖅᓯᒪᐅᕙᖅᓱᑎᒃ ᐊᓂᒍᖅᓯᒪᓕᖅᑑᖕᓂᒃ ᒪᕿᖕᓂᒃ ᑭᖑᓂᐊᕐᕕᐅᓯᒪᓚᐅᖅᑐᓂᒃ ᐊᕐᕌᒍᖕᓂᒃ (2009/10 ᐊᒻᒪᓗ 2010/11).

ᑭᖑᓐᓂᐊᕐᕕᐅᓯᒪᔪᒥ ᑕᒫᓂ ᓇᓗᓇᐃᒃᑯᑕᓕᖕᒥ SFA2-ᒥ ᑲᓇᖕᓇᖅᐸᓯᐊᓂ 63°W-ᒥᑦᑐᓂ, ᖃᐅᔨᓂᐊᕈᑏᑦ ᓄᓕᐊᕌᓗᐃᑦ ᑲᓕᑕᐅᓪᓗᑎᒃ ᖃᐅᔨᓴᖅᑕᐅᕐᑲᑦᑕᖅᓯᒪᔪᑦ ᐊᕐᕌᒍᑕᒫᖅ ᑕᐃᒪᖓᓂᒃ 2005-ᒥᒃ ᐸᕐᓇᒃᓯᒪᓪᓗᑎᒃ ᖃᐅᔨᓂᐊᕐᑲᑦᑕᐃᓐᓇᕈᒪᓂᖅ ᐃᓱᕐᑲᓕᕝᕕᐅᓇᔭᖅᑐᒥᒃ ᓇᓗᓇᐃᖅᑕᐅᓯᒪᔪᕐᑲᖏᑦᑐᒥᒃ. ᐃᖃᓗᓕᕆᔾᒃᑯᑦ ᑕᕆᐅᕐᒥᐅᑕᓕᕆᖅᑯᓪᓗ ᖃᐅᔨᓴᖅᑎᖏᑦ ᑐᑭᓕᐅᓚᐅᖅᑐᑦ ᑭᖑᐃᑦ ᐊᒥᓲᓂᖏᑦ ᐊᕐᕋᒍᓂ 2008, 2010, ᐊᒻᒪᓗ 2011-ᒥ ᐊᒻᒪᓗ ᐅᖃᐅᔾᔨᕆᐊᕈᑎᖏᑦ ᐊᑐᐃᓐᓇᐅᓗᑎᒃ ᑕᑯᔭᒃᓴᐅᔪᑦ ᑲᓇᑕᒥ ᖃᐅᔨᓴᖅᑏᑦ ᐅᖃᐅᔾᔨᕆᐊᖅᑎᖏᓐᓄᑦ ᐃᖃᓇᐃᔭᕐᕕᖕᒥ ᖃᕆᑕᐅᔭᒃᑯᑦ ᑕᑯᓂᐊᖅᑕᐅᕙᕕᖕᒐᓐᓂᒃ ᐅᕙᓂ (http://www.isdm-gdsi.gc.ca/csas-sccs/applications/Publications/index-eng.asp). ᐊᑐᓂ ᖃᐅᔨᓴᖅᑕᐅᒐᒥᒃ ᐃᒪᕐᓂ SFA2-ᒥ, ᑲᓇᖕᓇᖅᐸᓯᐊᓂ 63°W-ᒦᑦᑐᑦ ᓴᕿᐅᒪᓚᐅᖅᑐᑦ ᐱᑕᕐᑲᕐᑲᑦᑕᖅᓯᒪᓂᖏᓐᓂᒃ ᐊᒥᓲᓂᕐᑲᕐᓂᖏᓐᓂᒃ (ᒪᓕᒃᑕᐅᓪᓗᑎᒃ ᐱᔭᐅᕐᑲᑦᑕᖅᓯᒪᓂᖏᑦ ᑭᖑᓐᓂᐊᖅᑎᐅᓚᐅᖅᑐᓄᑦ) ~2%-ᒦᑦᑐᓂᒃ, ᑭᓯᐊᓂ ᐱᑕᕐᑲᖅᑕᐅᒃᑲᓐᓂᕈᓐᓇᖅᑐᔾᕐᓂᖏᓐᓂᒃ ~11%-ᒦᑦᑐᓂᒃ. ᓴᓂᐊᓂ ᐊᓯᖏᓐᓂᒃ ᑭᖑᓐᓂᐊᕐᕕᐅᕙᒃᑐᓂ ᐃᓗᐊᓂ ᑲᓇᑕᐅᑉ, ᑕᒪᕐᒥᒃ ᒫᓇᐅᔪᖅ ᑰᑕᖏᑦ ᐱᔭᐅᔪᓐᓇᖅᑎᒋᓂᖏᑦ ᐊᑐᖅᑕᐅᓚᐅᕈᑎᒃ ᐱᑕᖅᑕᐅᕙᓪᓚᐊᔪᓐᓇᖅᑎᒋᓂᖏᓐᓂ, ᐊᒃᓱᒻᒪᕆᒃ ᒥᑭᔫᓈᖅᑕᐅᓯᒪᓇᔪᔭᖅᐳᑦ. ᓈᒻᒪᓕᖅᑐᑦ ᐃᒪᕐᒥᐅᑕᐃᑦ ᖃᐅᔨᒪᔭᐅᓕᕐᓂᖏᑦ ᑭᖑᐃᑦ ᖃᓗᓈᑎᑐᑦ ᐆᒪᔪᓕᕆᓂᕐᒧᑦ ᐅᖃᐅᓯᒃᑯᑦ ᑕᐃᔭᐅᔪᑦ *Pandalus borealis.* ᐊᒥᓲᓂᕐᑲᑦᑎᐊᕐᓂᖏᓐᓂᒃ ᐊᒻᒪᓗ ᐱᑕᕐᑲᕐᓂᖏᑦ ᓇᓂᑐᐃᓐᓇᖅ ᒫᓇᐅᔪᖅ ᑐᑭᓯᔭᐅᓯᒪᓕᖅᑐᑦ ᐱᔭᐅᕙᓪᓚᐊᕐᑲᑦᑕᕐᓂᖏᑦ ᑲᔪᓯᑐᐃᓐᓇᕈᓐᓇᕋᔭᖅᑐᑦ ᐊᒻᒪᓗ ᑭᖑᐃᑦ ᐊᒥᓲᓂᖏᑦ ᖃᓄᐃᖏᑦᑎᐊᕐᓂᕋᖅᑕᐅᓪᓗᑎᒃ. ᖃᓄᐃᓕᐅᕆᐊᕈᑎᒃᓴᓂᒃ ᐋᕿᐅᒪᔪᕐᑲᓕᐊᓂᒃᐳᖅ ᓇᐅᑦᑎᖅᑐᖅᑕᐅᕙᓪᓕᐊᔾᔪᑎᒃᓴᖏᓐᓂᒃ ᑖᒃᑯᐊ ᑭᖑᓐᓂᐊᖅᑕᐅᕙᓪᓕᐊᕐᑲᑦᑕᕐᓂᖏᑦ, ᐊᕐᕌᒍᑕᒫᖅ.

ᑕᒪᓐᓇ ᑭᖑᓐᓂᐊᖅᐸᖕᓂᖅ ᐱᔭᕇᖅᑕᐅᓯᒪᓕᖅᑐᖅ ᐊᔪᕐᓇᕋᔭᖏᒪᖖᑦ ᐊᒻᒪᓗ ᖃᐅᔨᓂᐊᖅᑕᐅᓯᒪᓂᖏᓐᓂᒃ ᖃᐅᔨᓴᖅᑕᐅᓂᖅ ᐱᕙᓪᓕᐊᓯᒪᓂᖏᑦ ᒪᓕᒃᑕᐅᓪᓗᑎᒃ ᒪᓕᒃᑕᐅᔭᕆᐊᓖᑦ ᐃᓗᐊᓂ ᓅᑕᑦ ᓴᕿᐸᐸᓪᓕᐊᔪᓄᑦ ᐃᖃᓗᓕᕆᓂᕐᒧᑦ ᐊᑐᐊᒐᐃᑉ, ᐊᒻᒪᓗᑕᐅᖅ ᐃᓚᖅᖠᑎᒃ ᑮᓇᐅᔭᓕᐅᕈᑎᒃᓴᐅᕐᑲᑕᐅᔪᓐᓇᕐᓂᖏᓐᓂᒃ (ᓲᕐᓗ ᑲᑎᖕᒐᑎᑕᐅᔪᑦ ᐃᖃᓗᓕᕆᓂᕐᒧᑦ ᐊᐅᓚᑦᑎᓂᕐᒧᑦ ᐸᕐᓇᐅᑎᒃ ᐱᑕᕐᑲᓕᐊᓂᒃᓱᑎᒃ). ᐊᓯᔾᔨᖅᓯᒪᓂᖏᓐᓂ ᑭᖑᓐᓂᐊᖅᑕᐅᔪᓐᓇᕐᓂᖏᑦ ᖃᐅᔨᓇᓱᐊᑐᐃᓐᓇᕐᓂᕐᒧᑦ ᑮᓇᐅᔭᓕᐅᕈᑎᓪᓚᕆᖕᓄᑦ, ᐊᖑᑐᖅᑕᐅᓂᖏᑦ ᑭᖑᓐᓂᐊᖅᑎᐅᕐᑲᑕᐅᔪᑦ ᑖᒃᑯᓂᖓ ᓱᓕ ᐊᑭᓖᕐᑲᑦᑕᕆᐊᕐᑲᕐᓂᐊᖅᑐᑦ ᑭᖑᓐᓂᐊᕈᓐᓇᐅᑎᓄᑦ ᐊᖏᕈᑕᐅᓯᒪᔪᓂᒃ ᐊᑭᕐᑲᖅᑎᑕᐅᔪᓂᒃ $66.50-ᓂᒃ ᐊᑕᐅᓯᕐᒧᑦ ᑕᓐᑖᒧᑦ ᐅᕐᑯᒪᐃᓐᓂᕐᒧᑦ.

ᑐᑭᓯᓂᐊᕐᕕᐅᔪᑦ:
ᐃᖃᓗᓕᕆᔩᔪᐊᒃᑯᑦ ᑕᕆᐅᕐᒥᐅᑕᓕᕆᔾᒃᑯᓪᓗ ᐅᓂᒃᑳᕐᓂᐊᖅᑐᑦ ᑖᒃᑯᓂᖓ ᐱᒋᐊᖅᑎᑦᑐᒪᔭᖏᓐᓂᒃ ᐊᕐᕌᒍᑕᒫᖅ ᐅᑭᐅᖅᑕᖅᑐᒥ ᑭᖑᓂᐊᕐᓂᕐᒧᑦ ᐅᖃᐅᔾᔨᕆᐊᖅᑏᑦ ᑲᑎᒪᔩᑦᓖᖏᓐᓄᑦ (NSAC-ᑯᓐᓄᑦ ᖃᓗᓈᑏᑐᑦ) ᑲᑎᒪᓂᖏᓐᓂᒃ (ᒫᔾᔨ 8, 2012) ᒫᓐᑐᕆᔭᓪ, ᑯᐸᐃᖕᒥ. ᓄᓇᕗᒻᒥ ᓴᓈᒃᓴᕆᔭᐅᔪᑦ, ᐊᐅᓚᑦᑎᔨᐅᕐᑲᑎᑬᒃᑐᓪᓗ ᐃᓚᑬᖕᓂᒃᑯᑦ, ᐊᓯᖏᓪᓗ ᐃᓚᐅᕐᑲᑦᑕᕆᐊᕐᑲᖅᑐᑦ ᑕᒪᕐᒥᒃ ᖃᐃᕐᑯᔭᐅᓯᒪᒋᕗᑦ. ᑖᒃᑯᐊ ᑭᖑᓐᓂᐊᖅᑎᓄᑦ ᑲᑎᒪᔩᑦᓖᑦ ᐊᑐᓕᕐᑯᔭᓕᐊᕆᔭᖏᑦ ᓯᕗᒻᒧᐊᒃᑎᑕᐅᓂᐊᖅᑐᑦ ᒥᓂᔅᑕᒧᑦ ᐃᓱᒪᓕᐅᕈᑎᒃᓴᖏᓐᓄᑦ.

ᐊᑐᓕᕐᑯᔭᓕᐊᖅ:
ᓄᓇᕗᒻᒥ ᐆᒪᔪᓕᕆᔩᔪᐊᒃᑯᑦ ᑲᑎᒪᔨᖏᑦ ᐊᖏᕐᑯᓪᓗᒋᑦ ᐅᑭᐅᖅᑕᖅᑐᒥ ᑭᖑᓐᓂᐊᕐᓂᕐᒧᑦ (ᖃᓗᓈᑎᑐᑦ ᐆᒪᔪᓕᕆᓂᕐᒧᑦ ᑕᐃᔭᐅᔪᑦ *Pandalus borealis*) ᑭᖑᓐᓂᐊᕐᕕᐅᕙᒃᑐᑦ 2-ᒥ (SFA2) ᑲᓇᖕᓇᖅᐸᓯᐊᓂ 63°W-ᒥ ᐊᓯᔾᔨᖅᑕᐅᕐᑯᓪᓗᒋᑦ ᑐᑭᓯᓂᐊᖅᑕᐅᓯᒪᑐᐃᓐᓇᓚᐅᖅᑐᓂᒃ ᑮᓇᐅᔭᓕᐅᕈᑎᒃᓴᐅᔪᓐᓇᖅᓯᓂᕐᒧᑦ ᐃᓕᑕᕆᔭᐅᖕᒋᕈᓐᓇᕐᑯᓪᓗᒋᑦ.

ᑎᑎᕋᖅᓯᒪᔭᖏᑦ ᐆᒪ:
ᐱᐊᑦ ᕼᐃᐅᓪᓚᔅ, ᐃᖃᓗᓕᕆᓂᕐᒥᒃ ᐊᐅᓚᑦᑎᔨᐅᓂᕐᒧᑦ ᑐᑭᒧᐊᒃᑎᐅᔪᖅ,
ᓄᓇᒥᐅᑎᓂᒃ/ᐃᒪᕐᒥᐅᑕᓂᒃ ᐊᐅᓚᑦᑎᓂᖅ, ᐍᐃᓂᐸᐃᒡᒥ

ᐅᓪᓗᖅ: ᕕᕗᐊᕆ 9, 2012

ᑕᑯᑎᑦᑎᔾᔪᑦ 1 ᑭᖑᓪᓂᕐᐊᕐᕕᐅᕚᒃᑐᑦ ᐃᒪᐃᑦ ᐊᕕᒃᑐᖅᓯᒪᓂᖏᑦ (SFA-ᑯᑦ).

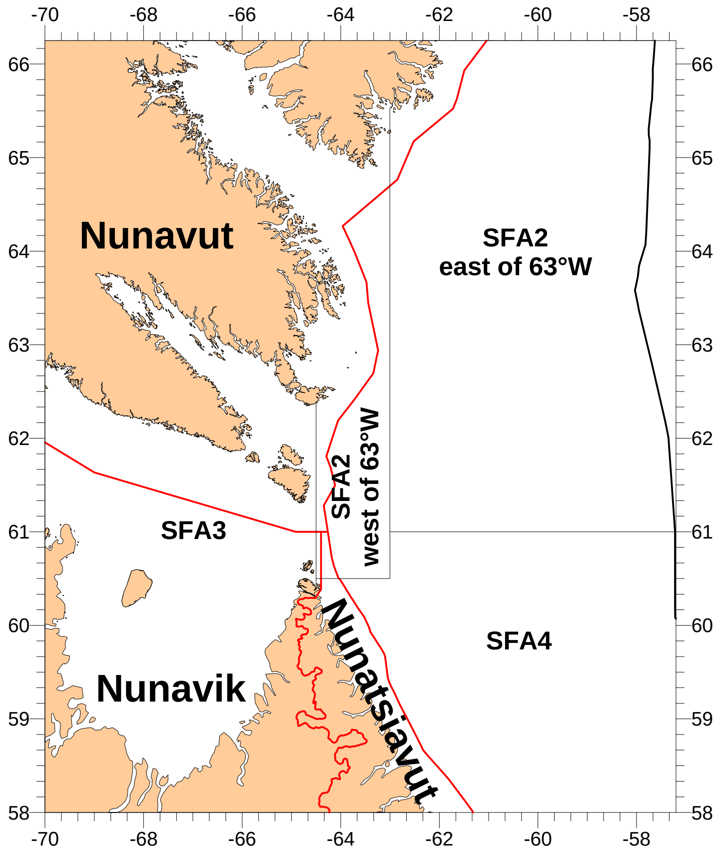

ᑕᑯᑎᑦᑎᔾᔪᑦ 1 ᑭᙳᓂᕐᐊᕐᕕᐅᕙᒃᑐᑦ ᐃᒪᐃᑦ ᐊᕕᒃᑐᖅᓯᒪᓂᖏᑦ (SFA-ᑯᑦ).

<u>ᑐᓂᓭᑦ ᐅᖃᖅ</u>

<u>ᓄᓇᕗᑦᒥ ᐆᒪᔪᓕᕆᔩᑦᔪᐊᑦ ᑲᑎᒪᔨᖏᑦ</u>

<u>ᐃᒪᐃᑦᑐᒧᑦ</u>

ᑐᓴᕐᑕᓴᑦ: ____ ᐃᓱᒪᓕᐅᕈᑎᑦᓴᑦ: _X_

ᐱᔾᔪᐊᖅ: ᐃᓱᒪᒋᔭᑦ ᐊᐅᓚᑦᓯᖃᑎᒌᓐᓂᕐᒧᑦ ᑲᒪᖃᑦᑕᑦ ᑕᕆᐅᒥ ᐆᒪᔪᐸᐅᔭᕐᓂᒃ ᐃᑭᓕᕐᑕᓂᒃ ᐊᒪᓗ ᐊᓯᐅᔾᔭᓂᒃ ᐃᓕᓐᓂᐊᕐᓯᓐᓈᕈᑎᖃᕐᓂᕐᒥᒃ (2012/2013 ᐊᕐᕌᒍᒥ)

ᖃᓄᐃᓯᒪᓂᖓ: ᐊᐅᓚᑦᓯᖃᑎᒌᓐᓂᕐᒧᑦ ᑲᒪᖃᑦᑕᑦ ᐊᑐᓚᐅᕐᒪᑕ ᐊᓪᓚᓐᖑᐊᓂᒃ ᐱᔭᕆᐊᕐᓂᑦ ᑲᑎᒪᓂᖏᓐᓂ ᐊᑐᕐᑕᖅ ᓅᕙᐊᕆ 6-7, 2012 ᐋᑐᐋᒥ ᐅᖃᓕᒫᐅᓯᖃᕐᑐᑎᒃ ᐱᖓᔪᐊᓂᒃ ᑎᑎᕋᕐᑕᐅᒪᓂᖓᓂᒃ ᐊᓪᓚᓐᖑᐊᓂᒃ ᑲᑎᓯᒪᔪᓂᒃ ᐃᒪᕐᒥᐅᑕᕐᓂᐊᓕᕐᓂᒃ ᐊᐅᓚᑦᓯᓂᕐᒧᑦ ᐸᕐᓇᒍᒻᒥᒃ (IFMP). ᑲᑎᒪᓂᕐᒥ, ᐱᑕᖃᓚᐅᕐᑐᖅ ᓇᓗᓇᐃᔭᕐᓯᒪᑦᓯᐊᕐᑐᒥᒃ ᐅᖃᓕᒫᐅᓯᐅᓂᖏᓐᓂᒃ ᐱᔾᔪᑎᓖᑦ ᐃᓄᐃᓴᓪᓕᒋᐊᕐᑕᐅᓂᖏᓐᓂᒃ ᐃᑭᓕᕐᑕᑦ ᐊᒪᓗ ᐊᓯᐅᔾᔭᑦ.[1] ᐆᒪᔪᓕᕆᔩᑦᔪᐊᑦ ᐃᖅᑲᓇᐃᔭᕐᑎᖏᑦ ᐅᖃᓚᐅᕐᑐᑦ ᐃᓚᒃ ᐃᓱᒪᒍᑕᐅᔪᖅ ᑐᓂᔭᐅᒍᓐᓇᕐᒪᑦ ᑲᑎᒪᔨᓄᑦ ᑲᒪᒋᔭᐅᒍᓐᓇᕐᒪᖔᑦ ᐊᑐᕐᑕᐅᓂᖓ ᐃᑭᓕᕐᑕᓂᒃ ᐊᒪᓗ ᐊᓯᐅᔾᔭᓂᒃ ᐃᓕᓐᓂᐊᕐᓯᓐᓈᕈᑎᖃᕐᓂᖅ ᓄᓇᓄᑦᒥ ᑲᒪᒋᔪᒍ ᑖᓐᓇ ᐊᐅᓚᑦᓯᓂᕐᒧᑦ ᐃᓱᒫᓗᒍᑦ.

ᐃᑭᓕᕐᑕᑦ ᐊᒪᓗ ᐊᓯᐅᔾᔭᑦ ᐃᓱᒪᒋᔭᐅᒪᑕ ᐊᑲᐃᓪᓕᐅᕈᑕᐅᒋᐊᖏᑦ ᐊᖑᓇᓱᒃᑎᓄᑦ, ᐊᐅᓚᑦᓯᔨᓄᑦ ᐊᒪᓗ ᑭᒃᑯᐃᓐᓇᕐᓄᑦ. ᑐᑭᓯᓇᑦᓯᐊᕐᑐᖅ ᐃᓚᒃ ᐊᖑᓇᓱᒃᑏᑦ ᖃᓄᓕᒫᖅ ᒥᑭᔾᔫᒥᑎᑦᓯᒐᓱᐊᖃᑦᑕᓇᐊᖏᑦ ᐃᑭᓕᕐᑕᓂᒃ ᐊᒪᓗ ᐊᓯᐅᔾᔭᓂᒃ. ᑭᓯᐊᓂ, ᐋᕿᑦᓱᐃᓂᐊᕐᓗᓂ ᐱᑕᖃᓐᓇᕈᓐᓇᕐᑐᓂᒃ ᐊᐅᓚᑦᓯᓂᕐᒧᑦ ᐃᓱᒪᓕᐅᕈᑎᓂᒃ ᐋᕿᑦᓱᐃᓗᓂ ᐅᑉᐱᕈᓐᓃᑦ ᐋᕿᒋᐊᕆᓗᓂ ᑲᑎᑦᑐᒋᑦ ᐊᔪᓐᖏᑦᑕᑦ ᐊᖑᓇᓱᒃᑕᐅᒍᓐᓇᕐᑐᑦ, ᐊᐅᓚᑦᓯᔩᑦ ᐱᔭᓴᓂᒃ (ᐃᒪᖅ ᐆᒪᔪᓕᕆᔩᑦᔪᐊᑦ, ᐃᒪᕐᒥᐅᑕᓕᕆᔩᑦ, ᐊᕕᑦᑐᕐᓯᒪᔪᓂ ᐆᒪᔪᓕᕆᔩᑦ, ᐊᖑᓇᓱᒃᑐᓕᕆᔩᑦ) ᐱᓯᒪᒋᐊᖃᕐᒪᑕ ᓱᓕᔪᕐᓇᕐᑐᓂᒃ ᐃᑭᓕᕐᑕᓂᒃ ᐊᒪᓗ ᐊᓯᐅᔾᔭᓂᒃ ᑐᓴᕐᓴᓂᒃ ᑐᑭᓯᐅᒪᑦᓯᐊᕐᓗᑎᒃ ᐃᓱᒪᓕᐅᕐᓂᐊᕐᒪᑕ.

ᐅᑭᐅᕐᑕᕐᑐᖓᓂ ᐊᑦᓛᓐᑎᒃ ᑕᕆᐅᕐᒥᐅᑕᕐᓂᒃ ᐆᒪᔪᐸᐅᔭᓕᕆᔩᑦ ᑲᑎᒪᔩᑦᔪᐊᑦ (NAMMCO) ᑕᐃᒪᓐᖓᑦ ᐊᑐᕐᐸᓪᓕᒪᑕ ᐃᓕᓐᓂᐊᕐᓯᓐᓈᕐᓂᕐᓂᒃ ᑲᒪᒋᓪᓗᒋᑦ ᐱᔾᔪᑕᔪᑦ ᑕᒪᑦᓱᒧᖓ ᐃᑭᓕᕐᑕᑦ ᐊᒪᓗ ᐊᓯᐅᔾᔭᑦ ᑕᕆᐅᕐᒥ ᐆᒪᔪᐸᐅᔭᐃᑦ, ᑭᓯᐊᓂ ᐱᑕᖃᓕᕐᓯᒪᓐᖏᑦᑐᖅ ᓄᓇᕗᑦᒥ ᑲᑎᒪᔪᓂᒃ ᐅᖃᓕᒫᐅᓯᓕᓐᓂᒃ ᐱᔾᔪᑕᔪᓂᒃ ᐊᒪᓗ ᐋᕿᒋᐊᕈᑎᓂᒃ. ᐆᒪᔪᓕᕆᔩᑦᔪᐊᒃᑯᑦ ᕿᓇᐅᔭᖃᕐᑎᑕᖕᒋᑦ ᐃᓕᓐᓂᐊᕐᓯᓐᓈᕐᓂᖅ, ᐃᑲᔪᕐᑎᒋᓗᒋᑦ ᓄᓇᕗᑦ ᑐᓐᖓᕕᒃ ᑎᒥᖓᑦ (ᑐᓐᖓᕕᒃᑯᑦ) ᐊᒪᓗ ᐃᒪᕐᒥᐅᑕᓕᕆᔩᑦ ᑲᓇᑕᒥ (ᐃᒪᕐᒥᐅᑕᓕᕆᔩᑦ), ᐱᑕᖃᒃᑲᐃᓪᓗᕐᒪᑦ ᑕᐃᒪᐃᒃ ᑲᑎᒪᓂᕐᒥᒃ.

ᐊᑐᓕᕐᑯᓭᑦ: ᐅᓇ ᐃᓱᒪᒋᔭᖅ ᐱᒋᐊᖃᑖᓪᓚᓇᓪᓚᑦ ᐱᕙᓪᓕᐊᔭᐅᓂᖓ, ᐊᒪᓗ ᐆᒪᔪᓕᕆᔩᑦᔪᐊᑦ ᐃᖅᑲᓇᐃᔭᕐᑎᖏᑦ ᐱᒋᐊᓖᑦ ᑎᓕᐅᕈᓪᒥᒃ ᑲᑎᒪᔨᓂᒃ ᑕᒪᓐᓇ ᐱᒋᐊᕐᑕᐅᑉᐸᑦ ᑲᑎᒪᔨᓄᑦ ᑲᔪᓯᒍᑕᐅᒍᓪᓚᖔᑦ.

ᐊᑐᓕᕐᑯᓭᑦ ᐆᒪᔪᓕᕆᔩᑦᔪᐊᑦ ᐃᖅᑲᓇᐃᔭᕐᑎᖏᓐᓂᒃ ᐃᓚᒃ ᑲᑎᒪᔩᑦ ᐊᖏᕈᑎᖃᕐᓗᑎᒃ ᐅᑯᓂᖓ:

ᑎᑎᕋᓇᐊᖓᕐᑕᖅ ᐱᕐᑯᔨᖃᖖᒋᕈᑦ:
ᐋᕿᑦᑕᐅᖃᖅ ᐃᓚᒃ ᐆᒪᔪᓕᕆᔩᑦᔪᐊᑦ ᐊᖏᕐᓗᑎᒃ:

1. ᕿᓇᐅᔭᖃᕐᑎᑦᓯᓗᑎᒃ ᐃᓚᑎᒋ $100,000 ᑲᒪᒍᑕᐅᓂᐊᕐᑐᒥᒃ ᐃᓕᓐᓂᐊᕐᓯᓐᓈᕐᓂᕐᒥᒃ ᐱᓪᓗᒋᑦ ᓄᓇᕗᑦᒥ ᑕᕆᐅᕐᒥ ᐆᒪᔪᐸᐅᔭᐃᑦ ᐃᑭᓕᕐᑕᑦ ᐊᒪᓗ ᐊᓯᐅᔾᔭᑦ;
2. ᐃᓚᒃ ᕿᓇᐅᔭᖃᕐᑎᑦᓯᓂᖏᑦ ᒪᓕᑐᐃᓐᓇᕐᓗᓂ ᐅᑯᓂᖓ:
    a. ᐊᓚᒃᑲᕐᑕᐅᓂᖏᑦ ᐱᓕᕆᐊᑖᑦ ᐅᑯᐊ ᑐᓐᖓᕕᒃᑯᑦ ᐊᒪᓗ ᐃᒪᕐᒥᐅᑕᓕᕆᔩᑦ ᑎᑎᕋᕐᓗᒋᑦ ᑲᑎᒪᔾᔪᑎᑦᓴᑦ ᐊᒪᓗ ᐅᖃᓕᒫᐅᓯᕆᓗᒋᑦ ᐃᓕᓐᓂᐊᕐᓯᓐᓈᕐᓂᕐᒥ ᐱᖃᑕᐅᓂᐊᕐᑐᑦ;

---

[1] ᐃᑭᓕᕐᑕᑦ ᐊᒪᓗ ᐊᓯᐅᔾᔭᑦ ᑐᑭᖃᕐᑎᑕᐅᒍᓐᓇᕐᑐᑦ ᐃᓚᒃ: ᐆᒪᔫᑦ ᐅᖃᐅᑕᐅᔪᑦ "ᐃᑭᓕᕐᑕᖅ" ᐊᑐᕐᑕᐅᒍᓂ ᓱᕐᕆᐅᑕᕐᒧᑦ (ᐃᒪᖅ ᓇᐅᒃᑯᒧᑦ) ᐅᕝᕙᓘᓐᓃᑦ ᕐᑯᑭᐅᒧᑦ (ᐃᒪᖅ ᓴᒃᑯᒧᑦ). ᐆᒪᔫᑦ ᐅᖃᐅᑕᐅᔫᑦ "ᐊᓯᐅᔾᔭᖅ" ᐃᒪᐃᑉᐸᑦ (a) ᐃᑭᓕᕐᑕᖅ ᐊᒪᓗ ᐊᔪᕐᓗᓂ ᐊᖑᓇᓱᒃᑐᒥᒃ ᐅᕝᕙᓘᓐᓃᑦ (b) ᑐᕐᑯᑕᖅ ᑭᓯᐊᓂ ᓄᓈᕐᑕᐅᓐᖏᑦᑐᖅ ᐅᕝᕙᓘᓐᓃᑦ ᐊᔪᕐᔭᖅ ᓄᓈᕐᑕᐅᓚᓱᐊᕐᑐᓂ.

b. ᐱᑕᖃᕐᑎᑕᐅᔪᓂ ᐅᓂᒃᑳᑦ ᐆᒪᔪᓕᕆᔨᕐᔪᐊᓄᑦ ᑭᖑᕐᖓᒍᑦ ᐃᓕᓐᓂᐊᕐᓯᓐᓈᕐᓂᐅᑉ ᓇᓗᓇᐃᕐᓯᔪᑦ ᐱᔾᔪᑕᐅᔪᓂᒃ ᐊᒻᒪᓗ ᐊᑐᓕᕐᑯᔭᓂᒃ ᖃᓄᖅ ᓯᕗᒧᑉᐸᓪᓕᐊᒍᓐᓇᕐᒪᖔᑕ ᑲᒪᒋᔪᒋᑦ ᑕᓇᐅᕐᒥ ᐆᒪᔪᐸᐅᔭᐃᑦ ᐃᑭᓕᕐᑕᑦ ᐊᒻᒪᓗ ᐊᓯᐅᔦᔭᑦ ᐊᐅᓚᑕᐅᓂᖕᒋᓐᓂᒃ ᐱᔾᔪᑎᓖᑦ.

ᑐᓴᕐᕕᐅᓚᓱᐊᕐᑐᕐ: ᐋᓇ ᒪᒡᒋᐅᕋ, ᐃᒪᕐᒥᐅᑕᕐᓂᐊᒐᕐᓂᒃ ᐊᐅᓚᑦᓯᓂᕐᒧᑦ ᐆᒪᔪᓕᕆᔨ, ᐆᒪᔪᓕᕆᔨᕐᔪᐊᓂ; ᓈᐱᑲ ᔨᐊᐱᓴᓐ, ᑐᑭᒧᐊᕐᑎᑦᓯᔨ ᐆᒪᔪᕐᓂᒃ ᐊᐅᓚᑦᓯᓂᕐᒧᑦ;

ᑎᑎᕋᕐᑕᖏᑦ ᐆᒪ: ᐋᑕᒻ ᓯᓇᐃᑦᒥᒍᕐ, ᐆᒪᔪᕐᓂᒃ ᐊᐅᓚᑦᓯᓂᕐᒧᑦ ᐆᒪᔪᓕᕆᔨ, ᐆᒪᔪᓕᕆᔨᕐᔪᐊᓂ

ᐅᓪᓗᖓ: ᐋᐳᐊᓚ 14, 2012

ᑐᓂᔭᑦ ᐅᕗᖓ

ᓄᓇᕗᒻᒥ ᐆᒪᔪᓕᕆᔨᕐᔪᐊᑦ ᑲᑎᒪᔨᖏᑦ

ᐃᒪᐃᕐᑐᒧᑦ

ᑐᓴᕐᑦᓴᑦ: ____ ᐃᓱᒪᓕᐅᕈᑎᑦᓴᑦ: X

ᐱᔾᔪᐅᔪᖅ: ᐃᓱᒪᒋᔭᑦ ᐊᐅᓚᑦᓯᖃᑎᒌᓐᓂᕐᒧᑦ ᑲᒪᖃᑦ ᑕᓇᐅᒻᒥ ᐆᒪᔪᐸᐅᔭᕐᓂᒃ ᐃᑭᓚᕐᑕᓂᒃ ᐊᒻᒪᓗ ᐊᓯᐅᔨᔭᓂᒃ ᐃᓚᓐᓂᐊᕐᓯᓐᓈᕈᑎᖃᕐᓂᒥᒃ (2012/2013 ᐊᕐᕌᒍᒥ)

ᖃᓄᐃᓯᒪᓂᖓ: ᐊᐅᓚᑦᓯᖃᑎᒌᓐᓂᕐᒧᑦ ᑲᒪᖃᑦ ᐊᑐᓚᐅᕐᒪᑕ ᐊᓪᓚᓐᖑᐊᓂᒃ ᐱᔭᕆᐊᓃᑦ ᑲᑎᒪᓂᖏᓐᓂ ᐊᑐᕐᑕᖅ ᓅᕝᕗᐊᓇ 6-7, 2012 ᐋᑐᕚᒥ ᐅᖃᓕᒫᕈᓯᖃᕐᑐᑎᒃ ᐱᖓᔪᐊᓂᒃ ᑎᑎᕋᕐᑕᐅᒪᓂᖓᓂᒃ ᐊᓪᓚᓐᖑᐊᓂᒃ ᑲᑎᓯᒪᔪᓂᒃ ᐃᒪᕐᒥᐅᑕᕐᓂᐊᒐᕐᓂᒃ ᐊᐅᓚᑦᓯᓂᕐᒧᑦ ᐸᕐᓇᒍᒻᒥᒃ (IFMP). ᑲᑎᒪᓂᕐᒥ, ᐱᑕᖃᓚᐅᕐᑐᖅ ᓇᓗᓇᐃᔭᕐᓯᒪᑦᓯᐊᕐᑐᒥᒃ ᐅᖃᓚᒪᐅᓯᐅᓂᖏᓐᓂᒃ ᐱᔾᔪᑎᓂᑦ ᐃᓄᐃᓴᓪᓚᒥᐊᕐᑕᐅᓂᖏᓐᓂᒃ ᐃᑭᓚᕐᑕᑦ ᐊᒻᒪᓗ ᐊᓯᐅᔨᔭᑦ.[1] ᐆᒪᔪᓕᕆᔨᕐᔪᐊᑦ ᐃᖅᑲᓇᐃᔭᕐᑎᖏᑦ ᐅᖃᓚᐅᕐᑐᑦ ᐃᒫᒃ ᐃᓱᒪᒍᑕᐅᔪᖅ ᑐᓂᔭᐅᒍᓐᓇᕐᒪᑦ ᑲᑎᒪᔨᓄᑦ ᑲᒪᒋᔭᐅᒍᓐᓇᕐᒪᖔᑦ ᐊᑐᕐᑕᐅᓂᖓ ᐃᑭᓚᕐᑕᓂᒃ ᐊᒻᒪᓗ ᐊᓯᐅᔨᔭᓂᒃ ᐃᓚᓐᓂᐊᕐᓯᓐᓈᕈᑎᖃᕐᓂᖅ ᓄᓇᓄᕐᒥ ᑲᒪᒋᓗᒍ ᑖᓐᓇ ᐊᐅᓚᑦᓯᓂᕐᒧᑦ ᐃᓱᒫᓗᒍᑦ.

ᐃᑭᓚᕐᑕᑦ ᐊᒻᒪᓗ ᐊᓯᐅᔨᔭᑦ ᐃᓱᒪᒋᔭᐅᒪᑕ ᐊᑲᐃᓪᓚᐅᕈᑕᐅᒋᐊᖏᑦ ᐊᖑᓇᓱᒃᑎᓄᑦ, ᐊᐅᓚᑦᓯᔨᓄᑦ ᐊᒻᒪᓗ ᑭᒃᑯᐃᓐᓇᕐᓄᑦ. ᑐᑭᓯᓇᑦᓯᐊᕐᑐᖅ ᐃᒫᒃ ᐊᖑᓇᓱᒃᑏᑦ ᖃᓄᓕᒫᖅ ᒥᑭᔾᔮᒥᑎᑦᓯᒐᓱᐊᖅᑦᑕᓇᐊᖏᑦ ᐃᑭᓚᕐᑕᓂᒃ ᐊᒻᒪᓗ ᐊᓯᐅᔨᔭᓂᒃ. ᑭᓯᐊᓂ, ᐋᖅᑭᓱᐃᓂᐊᕐᓗᓂ ᐱᑕᖃᐃᓐᓇᕈᓐᓇᕐᑐᓂᒃ ᐊᐅᓚᑦᓯᓂᕐᒧᑦ ᐃᓱᒪᓕᐅᕈᑎᓂᒃ ᐋᖅᑭᓱᐃᓗᓂ ᐅᕙᒍᓐᓃᑦ ᐋᖅᑭᒋᐊᓇᓗᓂ ᑲᑎᑦᑐᒋᑦ ᐊᔪᓐᖏᑦᑕᑦ ᐊᖑᓇᓱᒃᑕᐅᒍᓐᓇᕐᑐᑦ, ᐊᐅᓚᑦᓯᔩᑦ ᐱᔭᑦᓴᓂᒃ (ᐃᒻᒪᖅ ᐆᒪᔪᓕᕆᔨᕐᔪᐊᑦ, ᐃᒪᕐᒥᐅᑕᓕᕆᔩᑦ, ᐊᕙᑦᑐᕐᓯᒪᔪᓂ ᐆᒪᔪᓕᕆᔩᑦ, ᐊᖑᓇᓱᒃᑐᓕᕆᔩᑦ) ᐱᓯᒪᒋᐊᖃᕐᒪᑕ ᓱᓕᔪᕐᓇᕐᑐᓂᒃ ᐃᑭᓚᕐᑕᓂᒃ ᐊᒻᒪᓗ ᐊᓯᐅᔨᔭᓂᒃ ᑐᓴᕐᑦᓴᓂᒃ ᑐᑭᓯᐅᒪᑦᓯᐊᕐᓗᑎᒃ ᐃᓱᒪᓕᐅᕐᓂᐊᕐᒪᑕ.

ᐅᑭᐅᕐᑕᕐᑐᖓᓂ ᐊᑦᑏᓐᑎᒃ ᑕᓇᐅᕐᒥᐅᑕᕐᓂᒃ ᐆᒪᔪᐸᐅᔭᓕᕆᔩᑦ ᑲᑎᒪᔨᕐᔪᐊᑦ (NAMMCO) ᑕᐃᒪᓐᖓᑦ ᐊᑐᕐᐸᓪᓚᑕ ᐃᓚᓐᓂᐊᕐᓯᓐᓈᕐᓂᕐᓂᒃ ᑲᒪᒋᓪᓗᒋᑦ ᐱᔾᔪᑕᐅᔪᑦ ᑕᒪᑦᓱᒧᖓ ᐃᑭᓚᕐᑕᑦ ᐊᒻᒪᓗ ᐊᓯᐅᔨᔭᑦ ᑕᓇᐅᕐᒥ ᐆᒪᔪᐸᐅᔭᐃᑦ, ᑭᓯᐊᓂ ᐱᑕᖃᓚᐅᕐᓯᒪᓐᖏᑦᑐᖅ ᓄᓇᕗᕐᒥ ᑲᑎᒻᒪᔪᓂᒃ ᐅᖃᓚᒪᐅᓯᓚᓐᓂᒃ ᐱᔾᔪᑕᐅᔪᓂᒃ ᐊᒻᒪᓗ ᐋᖅᑭᒋᐊᕈᑎᓂᒃ. ᐆᒪᔪᓕᕆᔨᕐᔪᐊᒃᑯᑦ ᑮᓇᐅᔭᖃᕐᑎᑕᖓᑦ ᐃᓚᓐᓂᐊᕐᓯᓐᓈᕐᓂᖅ, ᐃᑲᔪᕐᑎᒋᓗᒋᑦ ᓄᓇᕗᑦ ᑐᓐᖓᕕᒃ ᑎᒥᖓᑦ (ᑐᓐᖓᕕᒃᑯᑦ) ᐊᒻᒪᓗ ᐃᒪᕐᒥᐅᑕᓕᕆᔩᑦ ᑲᓇᑕᒥ (ᐃᒪᕐᒥᐅᑕᓕᕆᔩᑦ), ᐱᑕᖃᒃᑲᐃᓚᔭᕐᒪᑦ ᑕᐃᒫᒃ ᑲᑎᒪᓂᕐᒥᒃ.

ᐊᑐᓕᖁᔭᑦ: ᐅᓇ ᐃᓱᒪᒋᔭᖅ ᐱᒋᐊᖅᑳᓪᓚᓇᓪᒪᑦ ᐱᕙᓪᓚᐊᔭᐅᓂᖓ, ᐊᒻᒪᓗ ᐆᒪᔪᓕᕆᔨᕐᔪᐊᑦ ᐃᖅᑲᓇᐃᔭᕐᑎᖏᑦ ᐱᒋᐊᓛᑦ ᑎᓕᐅᕆᒻᒥᒃ ᑲᑎᒪᔨᓂᒃ ᑕᒪᓐᓇ ᐱᒋᐊᕐᑕᐅᑉᐸᑦ ᑲᑎᒪᔨᓄᑦ ᑲᔪᓯᒍᑕᐅᒍᒪᓪᒪᖔᑦ.

ᐊᑐᓕᖁᔭᑦ ᐆᒪᔪᓕᕆᔨᕐᔪᐊᑦ ᐃᖅᑲᓇᐃᔭᕐᑎᖏᓐᓂᒃ ᐃᒫᒃ ᑲᑎᒪᔩᑦ ᐊᖏᕈᑎᖃᕐᓗᑎᒃ ᐅᑯᓂᖓ:

ᑎᑎᕐᓇᐊᖓᕐᑕᖅ ᐱᕐᑯᔨᕗᖔᕈᑦ:

ᐋᖅᑭᑦᑕᐅᕗᖅ ᐃᒫᒃ ᐆᒪᔪᓕᕆᔨᕐᔪᐊᑦ ᐊᖏᕐᓗᑎᒃ:

1. ᑮᓇᐅᔭᖃᕐᑎᑦᓯᓗᑎᒃ ᐃᒫᑎᒋ $100,000 ᑲᒪᒍᑕᐅᓂᐊᕐᑐᒥᒃ ᐃᓚᓐᓂᐊᕐᓯᓐᓈᕐᓂᕐᒥᒃ ᐱᓪᓗᒋᑦ ᓄᓇᕗᕐᒥ ᑕᓇᐅᕐᒥ ᐆᒪᔪᐸᐅᔭᐃᑦ ᐃᑭᓚᕐᑕᑦ ᐊᒻᒪᓗ ᐊᓯᐅᔨᔭᑦ;
2. ᐃᒫᒃ ᑮᓇᐅᔭᖃᕐᑎᑦᓯᓂᖏᑦ ᒪᓕᑐᐃᓐᓇᕐᓗᓂ ᐅᑯᓂᖓ:
    a. ᐊᓚᒃᑲᕐᑕᐅᓂᖏᑦ ᐱᓕᕆᐊᓃᑦ ᐅᑯᐊ ᑐᓐᖓᕕᒃᑯᑦ ᐊᒻᒪᓗ ᐃᒪᕐᒥᐅᑕᓕᕆᔩᑦ ᑎᑎᕐᑐᒋᑦ ᑲᑎᒪᔾᔪᑎᑦᓴᑦ ᐊᒻᒪᓗ ᐅᖃᓚᒪᐅᓯᓇᓗᒋᑦ ᐃᓚᓐᓂᐊᕐᓯᓐᓈᕐᓂᕐᒥ ᐱᖃᑕᐅᓂᐊᕐᑐᑦ;

[1] ᐃᑭᓚᕐᑕᑦ ᐊᒻᒪᓗ ᐊᓯᐅᔨᔭᑦ ᑐᑭᖅᑎᑕᐅᒍᓐᓇᕐᑐᑦ ᐃᒫᒃ: ᐆᒪᔪᑦ ᐅᖃᐅᑕᐅᔪᖅ "ᐃᑭᓚᕐᑕᖅ" ᐊᑦᑐᕐᑕᐅᒍᓂ ᓱᒋᐅᑕᕐᒧᑦ (ᐃᒻᒪᖅ ᓇᐅᒃᑯᓪᒧᑦ) ᐅᕙᓘᓐᓃᑦ ᖁᑭᐅᓪᒧᑦ (ᐃᒻᒪᖅ ᓴᒃᑯᒧᑦ). ᐆᒪᔪᑦ ᐅᖃᐅᑕᐅᔪᑦ "ᐊᓯᐅᔨᔭᖅ" ᐃᒪᐃᑉᐸᑦ (a) ᐃᑭᓚᕐᑕᖅ ᐊᒻᒪᓗ ᐊᔪᓪᓗᓂ ᐊᖑᓇᓱᒃᑐᒥᒃ ᐅᕙᓘᓐᓃᑦ (b) ᑐᖁᑕᖅ ᑭᓯᐊᓂ ᓄᓈᕐᑕᐅᓐᖏᑦᑐᖅ ᐅᕙᓘᓐᓃᑦ ᐊᔪᐱᔭᖅ ᓄᓈᕐᑕᐅᒐᓱᐊᕐᑐᓂ.

b. ᐱᑕᖃᕐᑎᑕᐅᓗᓂ ᐅᓂᒃᑳᑦ ᐆᒪᔪᓕᕆᔨᕐᔪᐊᓄᑦ ᑭᖑᕐᖓᒍᑦ ᐃᓕᓐᓂᐊᕐᓯᓐᓈᕐᓂᐅᑉ ᓇᓗᓇᐃᕐᓯᔪᑦ ᐱᔾᔪᑕᐅᔪᓂᒃ ᐊᒻᒪᓗ ᐊᑐᓕᕐᑯᔾᔪᓂᒃ ᖃᓄᖅ ᓯᕗᒧᑉᐸᓪᓕᐊᒍᓐᓇᕐᒪᖔᑕ ᑲᒪᒋᓗᒋᑦ ᑕᓇᐅᕐᒥ ᐆᒪᔪᐸᐅᔭᐃᑦ ᐃᑭᓕᕐᑕᑦ ᐊᒻᒪᓗ ᐊᓯᐅᐳᔭᑦ ᐊᐅᓚᑕᐅᓂᖕᒋᓐᓂᒃ ᐱᔾᔪᑎᓖᑦ.

ᑐᓴᕐᕕᐅᕙᓱᐊᕐᑐᑦ: ᐋᓇ ᒪᒡᒋᐅᕋ, ᐃᒪᕐᒥᐅᑕᕐᓂᐊᒐᕐᓂᒃ ᐊᐅᓚᑦᓯᓂᕐᒧᑦ ᐆᒪᔪᓕᕆᔨ, ᐆᒪᔪᓕᕆᔨᕐᔪᐊᓂ; ᓈᐱᑲ ᔨᐊᐱᓴᓐ, ᑐᑭᒧᐊᕐᑎᑦᓯᔨ ᐆᒪᔪᕐᓂᒃ ᐊᐅᓚᑦᓯᓂᕐᒧᑦ;

ᑎᑎᕋᕐᑕᖏᑦ ᐆᒪ: ᐋᑕᒻ ᓯᓇᐃᑦᒥᒍᕐ, ᐆᒪᔪᕐᓂᒃ ᐊᐅᓚᑦᓯᓂᕐᒧᑦ ᐆᒪᔪᓕᕆᔨ, ᐆᒪᔪᓕᕆᔨᕐᔪᐊᓂ

ᐅᓪᓗᖓ: ᐂᕝᕗᐊᓂ 14, 2012

ᓄᓇᕗᒻᒥ ᐆᒪᔪᓕᕆᔨᕐᔪᐊᑦ ᑲᑎᒪᔨᖏᑦ
Nunavunmi Anngutighatigut Aulapkaijitkut Katimajiat
Nunavut Wildlife Management Board

ᐱᓗᐊᑦᑕᐃᓕᓂᕐᕝ ᐳᐅᒪᔪᕐᓂᒃ ᐊᕐᕌᒍᑎᒋᓗᒍ ᐊᑐᕐᑎᑕᐅᓂᖏᑦ ᐃᓄᐃᑦ ᖃᐅᔨᒪᓂᕐᒧᖃᖏᑦ ᐊᒻᒪᓗ ᖃᐅᔨᓴᕐᑎᒻᒪᕆᑦ ᖃᐅᔨᒪᓂᖏᑦ
Tammaqtailinahuarniriit anngutighat atuqhugit Inuit qaujimajatuqangillu ilihimaniillu ilitquhiannin
Conserving wildlife through the application of Inuit Qaujimajatuqangit and scientific knowledge

ᔫᓐᓄᐊᕆ 24, 2012

ᓯᓚᔪᕐᓇᕐᑐᖅ ᑮᔅ ᐋᔅᕕᐅᓪᑦ
ᒥᓂᔅᑕᖑᑦ ᐃᒪᕐᒥᐅᑕᓕᕆᔩᑦ
ᒐᕙᒪᒃᑯᑦ ᑲᓇᑕᒥ

ᑳᑎ ᑕᐅᑐᓐᖑᕐ
ᐊᖓᔪᖄᖑᑦ
ᓄᓇᕗᑦ ᑐᓐᖓᕕᒃ ᑎᒥᖓᑦ

ᔭᐃᒥᓯ ᕿᓪᓚᖅ
ᐃᑦᓯᕙᐅᑕᖅ ᐅᕙᓂ
ᕿᑭᖅᑖᓗᒃᒥ ᐅᒪᔪᓕᕆᔩᑦ
ᑲᑎᒪᔨᖏᑦ

ᕿᔅ ᑕᑎ
ᐃᑦᓯᕙᐅᑕᖅ ᐅᕙᓂ
ᑭᕙᓪᓕᕐᒥ ᐅᒪᔪᓕᕆᔩᑦ ᑲᑎᒪᔨᖏᑦ

ᔫᑲᓯ ᓇᑯᓛᖅ
ᐃᑦᓯᕙᐅᑕᐅᑲᐃᓐᓇᕐᑐᖅ ᐅᕙᓂ
ᕿᑎᕐᒥᐅᓂ ᐅᒪᔪᓕᕆᔩᑦ ᑲᑎᒪᔨᖏᑦ

ᐱᓪᓗᒍ: ᓄᓇᕗᒻᒥ ᐆᒪᔪᓕᕆᔨᕐᔪᐊᑦ ᑲᑎᒪᔨᖏᑦ ᖃᒥᒃᑯᓂᖏᑦ ᐊᕝᕕᕐᓂᒃ ᑲᑎᑦᑐᕆᑦ ᐊᔪᓐᖏᑦᑕᑦ ᐊᖑᓇᓱᒃᑕᐅᓂᕐᒥᒃ

ᐊᐅᓚᑦᓯᖃᑎᒌᓐᓂᕐᒧᑦ ᑲᒪᖃᑕᐅᔪᑦ,

2009ᒥ, ᓄᓇᕗᒻᒥ ᐆᒪᔪᓕᕆᔨᕐᔪᐊᑦ ᑲᑎᒪᔨᖏᑦ (ᐆᒪᔪᓕᕆᔨᕐᔪᐊᑦ ᐅᐸᑯᓐᓂᑦ ᑲᑎᒪᔩᑦ) ᐊᑐᓕᕐᑯᔨᓚᐅᕐᒪᑕ ᐋᖅᑯᑎᒃ ᐊᓪᒐᒍᑕᒫᑦ ᑲᑎᑦᑐᕆᑦ ᐊᔪᓐᖏᑦᑕᑦ ᐊᖑᓇᓱᒃᑕᐅᓂᕐᒥᒃ ᐱᖁᓯᓂᒃ ᐊᕝᕕᕐᓂᒃ ᓄᓇᕗᒻᒥ ᐱᕐᑯᑎᑖᖑᔨᒪᔫᖅ ᓇᓛᓂ (ᓄᓇᕐᑯᑎᑖᖑᔨᒪᔫᖅ) ᐊᒻᒪᓗ ᑕᐃᓐᓇ ᐃᓱᒪᓕᐅᕈᑦ ᐊᖏᓚᐅᕐᑕᖓ ᒥᓂᔅᑕᐅᑉ.[1] ᐅᖃᓄᐊᒃᑲᓂᕐᒧᒍ ᑲᑎᒪᔩᑦ ᒫᑦᓯ 11, 2009 ᐃᓱᒪᓕᐅᕈᑎᖓᑦ ᐃᒪᐃᓕᖓᓚᐅᕐᐳᖅ:

"ᐋᖅᑭᑦᑕᐅᒍᖅ ᐃᒫᒃ ᐆᒪᔪᓕᕆᔨᕐᔪᐊᑦ ᐋᖅᑯᑎᒃ ᐊᓪᒐᒍᑕᒫᑦ ᑲᑎᑦᑐᕆᑦ ᐊᔪᓐᖏᑦᑕᑦ ᐊᖑᓇᓱᒃᑕᐅᓂᕐᒥᒃ ᐱᖁᓯᓂᒃ ᐊᕝᕕᕐᓂᒃ ᑕᒪᓂ ᓄᓇᕗᒻᒥ ᐱᕐᑯᑎᑖᖑᔨᒪᔫᖅ ᓇᓛᓂ - ᖃᕆᓪᕈᔭᐅᓂᐊᕐᓗᑎᒃ ᑭᖑᕐᓕᕐᒧᑦ 2011 ᐊᖑᓇᓱᓐᓇᐅᑉ - ᑖᒃᑯᐊ ᐊᕝᕕᐊᕐᓂᐊᕐᑐᑦ ᐃᓄᐃᑦ ᐊᖑᓇᓱᓐᓂᖏᓐᓂᒃ ᑎᑭᑐᐃᓐᓇᕐᓗᒋᑦ ᐱᑕᖃᓐᓂᐊᓚᑦ:
(a) ᐊᑐᕐᑎᓪᓗᒋᑦ ᐊᑐᕐᑐᑦ ᐱᓗᐊᑦᑕᐃᓕᓂᕐᒥᒃ ᐱᔭᕐᑎᓚᑦ ᑲᔪᓯᐅᑎᓗᒍ ᑲᔪᓯᖅᓯᐊᕐᑐᒥᒃ ᐅᑎᕐᕚᒥᑎᑕᐅᒐᓱᐊᕐᓂᖏᓐᓂᒃ ᐊᒻᒪᓗ ᐊᒥᓱᑦᓴᕐᑕᐅᓂᖏᓐᓂᒃ ᓄᖑᓚᕐᑐᒥᓃᑦ ᐱᑕᖃᕐᑐᑦ ᑲᓇᓐᓇᖓᓂ ᑲᓇᑕᐅᑉ - ᐱᖓᓐᓇᖓᓂ ᑳᓚᓪᓚᑦ ᓄᓈᑕ ᐊᕝᕖᑦ (ᐃᓚᖏᑦ 5.3.3(a) ᐊᒻᒪᓗ 5.1.5(d) ᐅᑯᐊ ᓄᓇᕗᒻᒥ ᓄᓇᕐᑯᑎᑖᕐᓂᕐᒧᑦ ᐊᖏᕐᑲᑎᒌᖑᑏᑦ (ᓄᓇᕐᑯᑎᑖᕈᑏᑦ); ᐊᒻᒪᓗ
(b) ᐱᑕᖃᕐᑎᓪᓗᒍ ᑭᒃᑯᑐᐃᓐᓇᐃᑦ ᐅᓗᕆᐊᓇᕐᑐᖏᓐᓂᐊᖅᑲᖏᓐᓂᖓᑦ (ᓄᓇᕐᑯᑎᑖᕈᑏᑦ ᐃᓚᖓ 5.3.3(c))."

ᐃᓚᐅᓪᓗᓂ ᑲᑎᒪᔩᑦ ᐃᓱᒪᓕᐅᕈᑎᖓᓄᑦ, ᐆᒪᔪᓕᕆᔨᕐᔪᐊᑦ ᐋᖅᑭᓚᐅᕐᐳᑦ ᐅᑯᓂᖓ ᐊᑐᓕᕐᑯᔭᓂᒃ:

1. ᐱᓕᕆᕝᕕᖓᑦ ᐃᒪᕐᒥᐅᑕᓕᕆᔩᑦ (ᐃᒪᕐᒥᐅᑕᓕᕆᔩᑦ) ᐊᒻᒪᓗ ᓄᓇᕗᑦ ᑐᓐᖓᕕᒃ ᑎᒥᖓᑦ (ᑐᓐᖓᕕᒃᑯᑦ) ᐊᑐᕐᓗᑎᒃ ᓈᒻᒪᑦᑐᓂᒃ ᐅᖃᖅᑎᕆᓐᓂᕐᓂᒃ - ᐊᒻᒪᓗ ᐱᓕᕆᓂᕐᓂᒃ ᑐᕿᕐᓗᒋᑦ ᑎᑭᐅᑎᑲᓯᐊᕐᓂᖅ ᐊᖏᖅᑎᕆᒍᑎᓄᑦ - ᑕᒪᒃᑯᓇᓂ ᖃᓂᒋᔭᖏᓐᓂ ᐊᐅᓚᑦᓯᒻᕕᐅᔪᓂ (ᓄᓇᕕᒃ ᐊᒻᒪᓗ ᑳᓚᓪᓚᑦ ᓄᓈᑦ) ᐱᓪᓗᒋᑦ ᑕᒪᒃᑮᑦ ᑲᑐᔾᔨᖅᑕᐅᓂᖏᑦ ᐊᒻᒪᓗ ᐃᐸᒋᔭᖅᑐᓂᖏᑦ ᑲᒪᔨᐅᓂᕐᒧᑦ ᑲᓇᓐᓇᖓᓂ ᑲᓇᑕᐅᑉ - ᐱᖓᓐᓇᖓᓂ ᑳᓚᓪᓚᑦ ᓄᓈᑕ ᐊᕝᕕᕐᓂᒃ;

2. ᐃᒪᕐᒥᐅᑕᓕᕆᔩᑦ ᑲᔪᓯᓗᑎᒃ ᐊᒃᓱᕈᕐᓂᕐᒥᓂᒃ ᐃᒫᒃ:
(a) ᖃᒥᒃᑯᑲᓐᓂᕐᓗᒋᑦ - ᐃᓱᒪᒋᓗᒋᑦ ᓄᑖᑦ ᑐᓴᕋᓴᑦ - ᖃᐅᔨᒪᓇᕐᑐᑦ, ᓯᕗᓪᓕᐅᓪᓗᑎᑦ ᕈᓇᐅᔾᔭᓴᐅᑕᐅᓕᓗᑎᒃ ᐊᕿᓂᐊᕐᓃᑦ ᖃᓯᐅᓂᒥᓂᖏᓐᓂᒃ ᑲᓇᓐᓇᖓᓂ ᑲᓇᑕᐅᑉ - ᐱᖓᓐᓇᖓᓂ ᑳᓚᓪᓚᑦ ᓄᓈᑕ ᐊᕝᕖᑦ; ᐊᒻᒪᓗ
(b) ᐱᒐᓱᐊᕐᓗᑎᒃ ᐋᖅᑭᐊᕈᑎᓂᒃ ᒫᓐᓇ ᐱᑕᖃᕐᑐᓄᑦ ᒥᒃᓴᐅᓴᐅᑎᒥᓂᒃ ᐊᑐᕐᓗᑎᒃ ᒪᑯᓂᖓ ᓯᓚᕐᔪᐊᕐᒥ ᐊᕝᕕᓕᕆᔩᑦ ᑲᑎᒪᔨᕐᔪᐊᑦ; ᐊᒻᒪᓗ

[1] ᑕᑯᒃ ᐅᐃᒍᖓ 1 ᐅᑯᐊ ᒫᑦᓯ 11, 2009 ᐆᒪᔪᓕᕆᔨᕐᔪᐊᑦ ᐃᓱᒪᓕᐅᕈᑎᖓᑦ ᐱᓪᓗᒋᑦ ᖃᓄᐃᓪᓗᐊᕐᓂᖏᑦ ᑲᑎᑦᑐᕆᑦ ᐊᔪᓐᖏᑦᑕᑦ ᐊᖑᓇᓱᒃᑕᐅᓂᕐᒥᒃ ᑲᓇᓐᓇᖓᓂ ᑲᓇᑕᐅᑉ - ᐱᖓᓐᓇᖓᓂ ᑳᓚᓪᓚᑦ ᓄᓈᑕ ᐊᕝᕖᑦ ᑕᒪᓂ ᓄᓇᕗᒻᒥ ᐱᕐᑯᑎᑖᖑᔨᒪᔫᖅ ᓇᓛᓂ ᐊᒻᒪᓗ ᐅᐃᒍᖓ 2 ᐅᕙᓂ ᐄᐳᕆᓕ 29, 2009 ᒥᓂᔅᑕᐅᑉ ᐊᖏᕈᑎᖓ ᑲᑎᒪᔩᑦ ᐃᓱᒪᓕᐅᕈᑎᖓᓂᒃ;

3. ᐃᓱᒪᒋᓗᒋᑦ ᐱᑕᖃᓕᕆᐃᓐᓇᕆᐊᓖᑦ ᓯᕗᓂᕆᓂᐊᕐᑎᓐᓂ ᐊᒥᓱᕈᕆᐊᕈᑎᓄᑦ ᐊᖑᓇᓱᒃᑕᐅᓐᓇᕐᑐᓄᑦ, ᑐᓐᖓᕕᒃᑯᑦ ᐃᐸᑯᓱᐃᓐᓇᕐᓗᑎᒃ ᐃᒫᒃ ᐱᑕᖃᕆᐊᖏᑦ ᓱᓇᒃᑰᑦ ᐊᒻᒪᓗ ᐱᓕᒻᒪᑦᓴᐃᓂᕐᒧᑦ ᐱᑕᖃᕆᐊᖏᑦ ᐊᖑᒻᒪᑏᓐᓇᕋᓗᐊᕐᒪᖕᑕ ᖃᑦᓯᐅᓂᖏᓐᓄᑦ ᐊᖑᓇᓱᓐᓃᑦ ᑲᒪᒋᔭᑦ ᑕᒫᓂ ᓄᓇᕐᑯᑎᑖᖑᓯᒪᔪᒥ.

ᑕᐃᑲᓂ ᓇᓪᓕᐅᓯᒪᓚᒥᒃ ᑲᑎᒪᓂᖅ 004-2011, ᐊᑐᕐᑕᖅ ᑏᓯᒻᐱᕆ 7 ᐃᖃᓗᓐᓂ, ᑐᓐᖓᕕᒃᑯᑦ ᑐᓂᓯᓚᐅᕐᒪᑕ ᑐᑦᓯᕐᕋᐅᒻᒥᒃ ᐅᑯᐊ ᐆᒪᔪᓕᕆᔨᕐᔪᐊᑦ ᐅᖓᓪᓚᕆᐊᕆᕐᑯᓗᒋᑦ ᐊᖑᓇᓱᒃᑕᐅᓐᓇᕐᑐᓂᒃ ᐱᖓᓱᓂᒃ ᐊᕐᕕᕐᓂᒃ ᐊᒻᖏᑐᑕᒫᑦ ᐅᕙᓂ 2012 ᐊᒻᒪᓗ 2013, ᐊᒻᒪᓗ ᐊᑐᓕᕐᑯᔨᓪᓗᑎᒃ ᐃᒫᒃ ᐆᒪᔪᓕᕆᔨᕐᔪᐊᑦ ᑲᒪᕐᑯᓪᓗᒋᑦ ᕿᒥᕐᕈᓂᕐᒥᒃ ᐊᑐᓕᕐᑯᔪᓂᒃ ᓇᓗᓇᐃᕐᑕᓂᒃ ᑕᐃᑲᓂ ᑖᒃᑯᐊ ᒫᑦᓯ 11, 2009 ᐊᖑᓇᓱᒃᑕᐅᓐᓇᕐᑐᓄᑦ ᐃᓱᒪᓕᐅᕈᒻᒥ.[2]

ᑭᖑᕐᖓᒍᑦ ᐅᔾᔨᑐᑦᓯᐊᕐᑐᑎᒃ ᑲᒪᖏᔭᖃᕐᓂᖏᑕ, ᐆᒪᔪᓕᕆᔨᕐᔪᐊᑦ ᑐᑦᓯᕐᕋᐳᑦ ᐱᓕᕆᕝᕕᓯ ᐅᑉᐸᒍᓐᓃᑦ ᑎᒥᕐᑯᑎᓯ ᑐᓂᓯᕐᑯᓪᓗᒋᑦ ᐃᓱᒪᑦᓯᓐᓂᒃ ᐱᓪᓗᒋᑦ ᑐᓐᖓᕕᒃᑯᑦ ᐊᑐᓕᕐᑯᔭᖏᑦ ᐅᖓᓪᓚᕆᐊᕐᓗᒋᑦ ᐊᖑᓇᓱᒃᑕᐅᓐᓇᕐᑐᑦ ᐱᖓᓱᑦ ᐊᕐᕕᑦ ᐊᒻᖏᑐᑕᒫᑦ ᒫᓂ 2012 ᐊᒻᒪᓗ 2013. ᓱᓕᑦᑕᐅᖅ, ᐆᒪᔪᓕᕆᔨᕐᔪᐊᑦ ᑐᑦᓯᕋᓇᕗᑦ ᐃᒫᒃ ᐃᒪᕐᒥᐅᑕᓕᕆᔩᑦ ᐊᒻᒪᓗ ᑐᓐᖓᕕᒃᑯᑦ ᑐᓂᓯᕐᑯᓪᓗᒋᑦ ᐅᓂᒃᑳᓂᒃ ᐱᓪᓗᒋᑦ ᐱᖓᓱᑦ ᐊᑐᓕᕐᑯᔭᑦ ᐅᕙᓂ ᐆᒪᔪᓕᕆᔨᕐᔪᐊᑦ ᒫᑦᓯ 11, 2009 ᐊᖑᓇᓱᒃᑕᐅᓐᓇᕐᑐᓄᑦ ᐃᓱᒪᓕᐅᕈᑎᖓᑦ.

ᐃᓱᓐᓇᑎᒃ ᐅᓂᒃᑳᑦ ᑐᓂᔭᐅᒋᐊᓖᑦ ᖃᓪᓗᓈᑎᑐᑦ ᐊᒻᒪᓗ ᐃᓄᒃᑎᑐᑦ ᐆᒪᔪᓕᕆᔨᕐᔪᐊᓄᑦ ᑎᑭᓐᖑᕐᓂᖓᓂ 5:00 **ᐅᓐᓄᓴᒃᑯᑦ ᐅᓇ ᕕᕝᕗᐊᕆ 24, 2012.** ᐅᓂᒃᑳᑦ ᑐᓂᔭᐅᒍᓐᓇᕐᑐᑦ ᓇᒻᒥᓂᖅ, ᐊᔾᔭᕐᓯᔮᒃᑯᑦ ᐅᑉᐸᓗᓐᓃᑦ ᑎᑎᖅᑲᓂᐊᕐᕕᒃᑯᑦ. ᓇᑦᓯᐅᔾᔭᐅᑉᐸᑕ ᓱᑲᑦᑐᒃᑰᕈᑎᒃᑯᑦ ᐅᑉᐸᓗᓐᓃᑦ ᖃᕋᓴᐅᔭᒃᑯᑦ (ᐃᒻᒪᖄ ᖃᕋᓴᐅᔭᒃᑯᑦ ᑎᑎᕋᕐᓗᓂ), ᐊᑏ ᓇᓗᓇᐃᕐᓯᓂᐊᕐᐳᓯ ᐅᖃᓚᕕᒋᓗᒋᑦ ᐆᒪᔪᓕᕆᔨᕐᔪᐊᑦ ᓈᓐᓂᑦ ᐊᒻᒪᓗ ᐅᖃᓛᒐᑦᓴᐃᑦ ᐊᔾᔨᖏᑦ ᑐᓂᔭᑦ ᐱᔭᐅᓚᐅᕐᒪᖔᑕ ᑲᑎᒪᔨᓄᑦ. ᖃᕋᓴᐅᔭᒃᑯᑦ ᐅᓂᒃᑳᑦ ᓇᑦᓯᐅᔾᔭᐅᑉᐸᒋᐊᓖᑦ ᐅᕗᖓ ᖃᕋᓴᐅᔭᒃᑯᑦ ᑐᕌᒐᒧᑦ: receptionist@nwmb.com.

ᑭᖑᕐᖓᒍᑦ ᐱᓚᐅᕐᓗᑎᒃ ᐅᓂᒃᑳᓂᒃ ᐃᓱᓐᓇᖏᓐᓂᒃ ᐊᐅᓚᑦᓯᖃᑎᒌᓐᓂᕐᒧᑦ ᑲᒪᖅᑲᑕᓂᒃ, ᐆᒪᔪᓕᕆᔨᕐᔪᐊᑦ ᑲᒪᒋᔭᖃᓛᕐᐳᑦ ᓈᓂᕐᒥᒃ ᕿᒥᕐᕈᓗᑎᒃ ᐊᒻᒪᓗ ᐅᖃᕐᓗᑎᒃ ᐃᓱᓐᓇᖏᓐᓄᑦ ᐊᐅᓚᑦᓯᖃᑎᒌᓐᓂᕐᒧᑦ ᑲᒪᖅᑲᑕᓄᑦ ᖃᐅᔨᔪᒥᓂᒃ ᕿᒥᕐᕈᓂᕐᒥᒃ.

ᐱᒃᑲᓐᓂᕆᐊᖃᕈᑦᓯ ᑐᓴᕐᑦᓴᒐᓐᓂᕐᓂᒃ ᐅᑉᐸᒍᓐᓃᑦ ᖃᓄᐃᓐᓇᖅ ᐊᐱᖅᑯᑎᑦᓴᖃᕈᑦᓯ ᐅᑉᐸᒍᓐᓃᑦ ᐃᓱᒫᓗᒍᑎᖃᕈᑦᓯ, ᐊᑏ ᖃᐅᔨᒃᑲᕐᑕᐃᓕᓂᐊᕐᓯᐅᒃ ᐆᒪᔪᓕᕆᔨᕐᔪᐊᑦ.

ᐃᓕᑦᓯᓐᓄᑦ ᓱᓕᔪᒥᒃ,

ᒥᑭᔾᔪᐊᒃ ᐋᑲᐸᒃ
ᐃᑦᓯᕙᐅᑕᖅ ᐅᕙᓂ
ᓄᓇᕗᑦᒥ ᐆᒪᔪᓕᕆᔨᕐᔪᐊᑦ ᑲᑎᒪᔨᖏᑦ

ᐱᖃᑦᑕ: ᒌᑉᐳᕆᐊᓪ ᓂᕐᓗᖓᔪᖅ, ᑐᑭᒧᐊᕐᑎᑦᓯᔨ ᐆᒪᔪᓕᕆᓂᕐᒧᑦ, ᓄᓇᕗᑦ ᑐᓐᖓᕕᒃ ᑎᒥᖓ;
ᐃᐅᓇᒃ ᑳᓐ, ᑕᒫᓂ ᑐᑭᒧᐊᕐᑎᑦᓯᔨ ᑲᓇᓐᓇᖓᓂ ᐅᑭᐅᕐᑕᕐᑐᖅ, ᐱᓕᕆᕝᕕᖓᑦ ᐃᒪᕐᒥᐅᑕᓕᕆᔩᑦ;

[2] ᑕᑯᒍᒃ ᐅᐃᒍᖓ 3ᓇ ᑐᓐᖓᕕᒃᑯᑦ ᐅᓂᒃᑳᖏᑦ ᐅᕙᓂ ᓇᓪᓕᐅᓯᒪᔪᒥᒃ ᑲᑎᒪᓂᖅ 004-2011;

ᓄᓇᕗᑦᒥ ᔪᓕᕆᔨᕐᔪᐊᑦ ᑲᑎᒪᔨᖏᑦ
Nunavunmi Anngutighatigut Aulapkaijitkut Katimajiat
Nunavut Wildlife Management Board

ᐱᓗᐊᑦᑕᐃᓕᓂᖅ ᐆᒪᔪᓂᒃ ᐊᖅᑯᑎᒋᓗᒍ ᐊᑐᕐᑎᑕᐅᓂᖏᑦ ᐃᓄᐃᑦ ᖃᐅᔨᒪᔭᑐᖃᖏᑦ ᐊᒻᒪᓗ ᖃᐅᔨᓴᕐᑎᒻᒪᕆᑦ ᖃᐅᔨᒪᓂᖏᑦ
Tammaqtailinahuarniriit anngutighat atuqhugit Inuit qaujimajatuqangillu ilihimaniillu ilitquhiannin
Conserving wildlife through the application of Inuit Qaujimajatuqangit and scientific knowledge

ᒫᕐᓯ 11, 2009

ᓱᓕᔪᕐᓇᕐᑐᖅ ᒌᐅᓪ ᓯ
ᒥᓂᔅᑕᖕᒋᑦ ᐃᒪᕐᒥᐅᑕᓕᕆᔩᑦ
15 ᓇᑎᖓ, ᓯᓐᑎᓂᐊᓪ ᐃᓪᓗᕐᔪᐊᖅ
200 ᑮᓐᑦ ᐊᑐᓂᐊᖅ
ᐋᑐᕚ, ᐊᓐᑎᐅᕆᐅ
K1A 0E6

ᒥᔅ ᓰᖕᓚᐃ:

ᐱᓪᓗᒍ: ᐃᓱᒪᓕᐅᕈᑎᖓᑦ ᐅᑯᐊ ᓄᓇᕗᑦᒥ ᐆᒪᔪᓕᕆᔨᕐᔪᐊᑦ ᑲᑎᒪᔨᖏᑦ ᐱᓪᓗᒋᑦ ᖁᓄᐃᓪᓗᐊᕐᓂᖏᑦ ᑲᑎᕐᑐᒋᑦ ᐊᔪᖏᑦᑕᑦ ᐊᖑᓇᓱᒃᑕᐅᓂᖓᓂᒃ ᑲᓇᖕᓇᖓ ᑲᓇᑕᐅᑉ - ᐱᖓᖕᓇᖓ ᑲᑏᓐᑦ ᓄᓈᑕ ᐊᕐᕖᑦ ᒫᓂ ᓄᓇᕗᑦᒥ ᐱᕐᑯᑎᑖᖑᓯᒪᔪᑉ ᓇᓃᓂ

ᐆᒪᔪᓕᕆᔨᕐᔪᐊᒃᑯᑦ ᐃᓱᒪᓕᐅᕈᑎᖓᑦ ᐊᒻᒪᓗ ᐊᑐᓕᕐᑯᔭᖏᑦ:
ᐅᑉᓂ ᐋᕐᐳᐃᓇ 10, 2009, ᓄᓇᕗᑦᒥ ᐆᒪᔪᓕᕆᔨᕐᔪᐊᑦ ᑲᑎᒪᔨᖏᑦ (ᐆᒪᔪᓕᕆᔨᕐᔪᐊᑦ ᐅᑉᐱᓗᓐᓂᑦ ᑲᑎᒪᔩᑦ) ᐊᑐᓚᐅᕐᒪᑕ ᑭᒃᑯᓕᒫᓂᒃ ᓈᓚᕐᑎᑦᓯᓂᕐᒥᒃ ᐃᖃᓗᓐᓂ, ᓄᓇᕗᑦ, ᑲᒪᓪᓗᑎᒃ ᐃᓱᒪᒋᔭᒥᒃ ᐲᕐᑕᐅᓂᖓᓂᒃ ᖁᓄᐃᓪᓗᐊᕐᓂᖏᑦ ᑲᑎᕐᑐᒋᑦ ᐊᔪᖏᑦᑕᑦ ᐊᖑᓇᓱᒃᑕᐅᓂᖓᓂᒃ (ᐊᖑᓇᓱᒃᑕᐅᔪᓐᓇᕐᑐᑦ) ᐊᕐᕖᑦ ᑕᒫᓂ ᓄᓇᕗᑦᒥ ᐱᕐᑯᑎᑖᖑᓯᒪᔪᑉ ᓇᓃᓂ (ᓄᓇᕐᑯᑎᑖᖑᓯᒪᔪᖅ). ᑭᖑᕐᖓᒍᑦ ᐅᔾᔨᕐᑐᓯᐊᕐᑐᑎᒃ ᑲᒥᔭᖅᑲᕐᓂᒃ ᓱᓕᔪᕐᓇᕐᑐᓂᒃ ᐊᒻᒪᓗ ᓱᓕᔪᓴᔭᐅᓕᕆᓇᕐᑐᓂᒃ ᑕᒪᒃᑮᓂᒃ ᑎᑎᕋᕐᓯᒪᔪᓂᒃ ᐊᒻᒪᓗ ᐅᖃᐅᓯᒃᑯᑦ ᓇᓗᓇᕐᖏᒍᑎᓂᒃ ᑐᓂᔭᓂᒃ, ᐆᒪᔪᓕᕆᔨᕐᔪᐊᑦ ᐊᑕᖏᑦᓯᐊᕐᑐᑎᒃ ᐊᖏᕈᑎᖃᓚᐅᕐᒪᑦ ᐅᒥᖓ ᐱᕐᑯᔭᖕᒋᕈᓯᒥᒃ:

"ᐋᕿᑦᑕᐅᒐᖅ ᐃᒫᒃ ᐆᒪᔪᓕᕆᔨᕐᔪᐊᑦ ᐋᕿᒡᓗᑎᒃ ᐊᓯᐅᑕᒪᑦ ᑲᑎᕐᑐᒋᑦ ᐊᔪᖏᑦᑕᑦ ᐊᖑᓇᓱᒃᑕᐅᓂᖓᓂᒃ ᐱᖓᓱᓂᒃ ᐊᕐᕖᕐᓂᒃ ᑖᒫᓂ ᓄᓇᕗᑦᒥ ᐱᕐᑯᑎᑖᖑᓯᒪᔪᑉ ᓇᓃᓂ - ᕿᒥᕐᕈᔭᐅᓂᐊᕐᓗᑎᑐᒃ ᑭᖑᕐᖓᒍᑦ 2011 ᐊᖑᓇᓱᓐᓇᐅᑉ - ᑖᒃᑯᐊ ᐊᓪᕕᐊᕐᓂᐊᕐᑐᑦ ᐃᓄᐃᑦ ᐊᖑᓇᓱᓐᓂᖏᓐᓂᒃ ᑎᑭᑐᐃᓐᓇᕐᓗᒋᑦ ᐱᑕᖃᓐᓂᐊᓕᑦ:
(a) ᐊᑐᕐᑎᓪᓗᒋᑦ ᐊᑐᕐᑐᑦ ᐱᓗᐊᑦᑕᐃᓕᓂᕐᒥᒃ ᐱᔪᓐᓃᑦ ᑲᔪᓯᐅᑎᓗᒍ ᑲᔪᓯᓂᖃᓯᐊᕐᑐᒥᒃ ᐅᑎᕐᕙᒥᑎᑦᑕᐅᓯᐊᕐᓂᖏᓐᓂᒃ ᐊᒻᒪᓗ ᐊᒥᓱᕈᕐᓴᕐᑕᐅᓂᖏᓐᓂᒃ ᓄᖑᓕᕐᑐᒥᓃᑦ ᐱᑕᖃᕐᑐᑦ ᑲᓇᖕᓇᖓ ᑲᓇᑕᐅᑉ - ᐱᖓᖕᓇᖓ ᑲᑏᓐᑦ ᓄᓈᑕ ᐊᕐᕖᑦ (ᐃᓚᖓᑦ 5.3.3(a) ᐊᒻᒪᓗ 5.1.5(d) ᐅᑯᐊ ᓄᓇᕗᑦ ᓄᓇᕐᑎᑦᓯᓂᕐᒧᑦ ᐊᖏᕈᑎᒋᔪᑏᑦ (ᓄᓇᕐᑎᑦᓯᑏᑦ); ᐊᒻᒪᓗ
(b) ᐱᑕᖃᕐᑎᓪᓗᒍ ᑭᒃᑯᐃᓐᓇᐃᑦ ᐅᓗᓂᐊᓇᕐᑐᒥᓕᐊᖃᖕᖏᓐᓂᖓᑦ (ᓄᓇᕐᑎᑦᓯᑏᑦ ᐃᓚᖓ 5.3.3(c))."

ᐃᓚᐅᓪᓗᓂ ᐃᓱᒪᓕᐅᕈᑎᖓᓄᑦ, ᐆᒪᔪᓕᕆᔨᕐᔪᐊᑦ ᐋᕿᓚᐅᕐᐳᑦ ᐅᑯᓂᖓ ᐊᑐᓕᕐᑯᔭᓂᒃ:

1. ᐱᓕᕆᕝᕕᖓᑦ ᐃᒪᕐᒥᐅᑕᓕᕆᔩᑦ (ᐃᒪᕐᒥᐅᑕᓕᕆᔩᑦ) ᐊᒻᒪᓗ ᓄᓇᕗᑦ ᑐᓐᖓᕕᒃ ᑎᒥᖓᑦ (ᑐᓐᖓᕕᒃᑯᑦ) ᐊᑐᕐᓗᑎᒃ ᓈᒻᒪᑦᑐᓂᒃ ᐅᖃᖃᑎᒌᓐᓂᕐᓂᒃ - ᐊᒻᒪᓗ ᐱᓕᕆᓂᕐᓂᒃ ᑐᕌᕐᓗᑎᑦ ᑎᑭᐅᑎᓚᓯᐊᕐᓂᖅ ᐊᖏᕈᑎᒋᔪᑎᓄᑦ - ᑕᒃᑯᓇᓂ ᖃᓂᒋᔭᖏᓐᓂ ᐊᐅᓚᑦᓯᒋᕙᐅᔾᔨᓂ (ᓄᓇᕕᒃ ᐊᒻᒪᓗ ᑲᑏᓐᑦ ᓄᓈᑦ) ᐱᓪᓗᒋᑦ ᑕᒃᑮᑦ ᑲᑐᔾᔨᖃᑕᐅᓂᖏᑦ ᐊᒻᒪᓗ ᐃᕐᕕᒋᔭᕐᓂᖏᑦ ᑲᒪᔨᐅᓂᕐᒧᑦ ᑲᓇᖕᓇᖓ ᑲᓇᑕᐅᑉ - ᐱᖓᖕᓇᖓ ᑲᑏᓐᑦ ᓄᓈᑕ ᐊᕐᕕᕐᓂᒃ;

2. ᐃᒪᕐᒥᐅᑕᓕᕆᔩᑦ ᑲᔪᓯᓗᑎᒃ ᐊᒃᓱᕈᕐᓂᕐᒥᓂᒃ ᐃᒫᒃ:

(a) ᕿᒥᒡᕈᑲᓐᓂᕐᓗᒋᑦ - ᐃᓱᒪᒋᓗᒋᑦ ᓄᑖᑦ ᑐᓴᕋᑦᓴᑦ - ᖃᐅᔨᒪᓇᕐᑐᑦ, ᓯᕗᕐᖓᒍᑦ ᑮᓇᐅᔾᔭᑦᓴᒍᑕᐅᓕᓗᑎᒃ ᐊᕐᕌᓂᐊᕐᓃᑦ ᖃᑦᓯᐅᓂᒥᓂᖏᓐᓂᒃ ᑲᓇᓐᓇᖓᓂ ᑲᓇᑕᐅᑉ - ᐱᖓᓐᓇᖓᓂ ᑲᓖᓕᑦ ᓄᓈᑕ ᐊᕐᕖᑦ; ᐊᒻᒪ
(b) ᐱᒐᓱᐊᕐᓗᑎᒃ ᐋᕿᒋᐊᕈᑎᓂᒃ ᒫᓐᓇ ᐱᑕᖃᕐᑐᓄᑦ ᒥᒃᓴᐅᓴᒍᑎᒥᓂᒃ ᐊᑐᕐᓗᑎᒃ ᒪᑯᓂᖓ ᓯᓚᕐᔪᐊᕐᒥ ᐊᕐᕕᓕᕆᔩᑦ ᑲᑎᒪᔨᕐᔪᐊᑦ; ᐊᒻᒪ

3. ᐃᓱᒪᒋᓗᒋᑦ ᐱᑕᖃᓕᑐᐃᓐᓇᕆᐊᖏᑦ ᓯᕗᓂᕆᓂᐊᕐᑕᑎᓐᓂ ᐊᒥᓱᕈᕆᐊᕈᑎᓄᑦ ᐊᖑᓇᓱᒃᑕᐅᒍᓐᓇᕐᑐᓄᑦ, ᑐᓐᖓᕕᒃᑯᑦ ᐃᑉᐱᒍᓱᐃᓐᓇᕐᓗᑎᒃ ᐃᒫᒃ ᐱᑕᖃᕆᐊᖏᑦ ᓱᓇᒃᑰᑦ ᐊᒻᒪ ᐱᓕᒻᒪᑦᓴᐃᓂᕐᒧᑦ ᐱᑕᖃᕆᐊᖏᑦ ᐊᖑᒻᒪᑏᓐᓇᕋᓗᐊᕐᒪᖔᑕ ᖃᑦᓯᐅᓂᖏᓐᓄᑦ ᐊᖑᓇᓲᓐᓂᑦ ᑲᒪᒋᔭᑦ ᑖᒪᓂ ᓄᓇᕐᑯᑎᑖᖑᓯᒪᔪᒥ.

ᓯᕗᓪᓕᖏᑦ ᐱᑕᖃᕐᑐᑦ ᐃᓱᒪᒋᔭᖏᑦ ᐆᒪᔪᓕᕆᔨᕐᔪᐊᒃᑯᑦ:
ᐋᕿᑦᓱᐃᓪᓗᑎᒃ ᐃᓱᒪᓕᐅᕈᑎᒥᓐᓂᒃ, ᑲᑎᒪᔩᑦ ᐃᓱᒪᒋᔭᖃᓚᐅᕐᐳᑦ ᐅᑯᓂᖓ ᓯᕗᓪᓕᕐᓂᒃ ᐱᑕᖃᕐᓂᒃ:

1. ᑕᐃᑲᓂ ᐆᒪᔪᓕᕆᔨᕐᔪᐊᑦ ᒪᐅᓇᑐᐃᓐᓇᖅ ᑲᑎᒪᓂᖓᓂ 11 (ᔪᓚᐃ 6-7, 2005), ᐊᑦᑕᕕᖃᕐᑐᑎᒃ ᐊᑐᓕᕐᑯᔭᓂᒃ ᐅᕝᕙᓐᖓᑦ ᑐᓐᖓᕕᒃᑯᓐᓂᒃ, ᑲᑎᒪᔩᑦ ᐊᖏᕈᑎᖃᓚᐅᕐᓯᒪᓪᓚᑕ ᐊᒥᓱᓂᒃ ᓱᓇᒃᑯᓄᑦ ᐱᐅᓯᑎᐊᕈᑎᓂᒃ - ᐱᔾᔪᑎᒋᓪᓗᒋᑦ ᑭᒃᑯᑐᐃᓐᓇᐃᑦ ᐅᓗᕆᐊᓇᕐᑐᒦᑎᐊᖃᓐᖏᓐᓂᖏᑦ - ᐅᑯᓄᖓ ᓇᐅᔾᔮᑦ ᐊᕐᕌᓂᐊᕐᓂᕐᒧᑦ ᐸᕐᓇᒍᑎᖏᑦ ᑖᒪᓂ 2005 ᓇᐅᔾᔭᓂ ᐊᕐᕌᓂᐊᕐᓂᕐᒧᑦ. ᐃᓚᐅᔪᑦ ᑳᒃᑯᓄᖓ ᐱᐅᓯᑎᐊᕈᑎᓄᑦ ᐅᑯᐊᖑᓚᐅᕐᐳᑦ ᐱᑕᖃᕆᐊᖏᑦ: "ᓄᑖᖅ ᓇᐅᒃᑯᑎᓂᒃ ᖁᑭᕆᐊᕈᑏᑦ ᐊᒻᒪ ᐱᓐᑐᕋᐃᑦ ᖃᑦᑕᓲᕐᔪᐊᖅ ᖃᑦᑕᓲᑦ ᐊᑐᑦᑕᐅᔫᓗᑎᒃ ᐊᖑᓇᓱᒍᑕᐅᓗᐊᕐᓗᑎᒃ, ᐊᒻᒪ ᐊᑐᑦᑕᐅᖏᓐᓗᓂ ᖁᑭᐅᑎᕐᔪᐊᖅ ᐊᖑᓇᓲᒃᑎᓪᓗᒋᑦ" (ᐆᒪᔪᓕᕆᔨᕐᔪᐊᑦ ᐱᖁᔭᕗᖓᕈᑎᖓ 2005-068). ᑕᒪᓐᓇ ᐅᓗᕆᐊᓇᕐᑐᒦᖁᔭᓐᖏᓐᓂᕐᒧᑦ ᐱᑕᖃᕆᐊᒃ ᒪᓕᒃᑕᐅᓚᐅᕐᒥᔪᖅ ᑕᐃᑲᓂ 2008ᒥ ᐊᖑᓇᓱᒃᑐᓄᑦ.

2. ᐆᒪᔪᓕᕆᔨᕐᔪᐊᑦ ᓇᓪᓕᐅᓯᒪᔪᒥᒃ ᑲᑎᒪᓂᖓᓂ 51 (ᐋᕐᓂᓕ 24-26, 2007), ᑐᓐᖓᕕᒃᑯᑦ ᒪᑐᐃᖓᔪᒥᒃ ᑐᓂᓯᓚᐅᕐᐳᑦ ᐊᒻᒪ ᐊᑐᓕᕐᑯᓪᓗᒋᑦ ᐊᕐᕌᓂᐊᕐᓂᕐᒧᑦ ᐸᕐᓇᒍᑎᓄᑦ ᑐᑭᒧᐊᕈᑏᑦ, ᑳᒃᑯᐊ ᐃᓚᖃᕐᑐᑦ "ᑐᕐᖁᓴᐃᒍᑕᐅᓗᐊᕐᑐᑦ ᓱᓇᒃᑰᑦ (ᓇᐅᒃᑰᑦ) ᐃᒥᕐᓯᒍᑕᐅᓂᐊᕐᑐᑦ ᖃᑦᑕᒥᒃ..."

ᓇᓗᓇᐃᖅᑐᑏᑦ ᐊᒻᒪ ᐊᐃᑉᐳᑏᑦ ᐃᓱᒪᒋᔭᑦ:
ᐋᕿᓱᐃᓪᓗᑎᒃ ᐃᓱᒪᓕᐅᕈᑎᒥᓂᒃ ᒪᓕᒡᓗᒋᑦ ᓄᓇᕗᑦᑎᐊᕈᑏᑦ ᐃᓚᖓᑦ 5.3.3(a) ᐊᒻᒪ (c), ᐆᒪᔪᓕᕆᔨᕐᔪᐊᑦ ᐅᔾᔨᕐᑐᕐᓱᐊᕐᑐᑎᒃ ᕿᒥᕐᕈᓚᐅᕐᐳᑦ ᐃᓅᓐᓇᖏᓐᓂᒃ ᓇᓗᓇᐃᖅᑐᑎᓂᒃ ᐊᒻᒪ ᐊᐃᑉᐳᑎᓂᒃ ᑐᓂᔭᑦ ᑕᒃᑯᖓ, ᐃᓚᐅᓪᓗᑎᒃ ᐅᑯᐊ:

ᖃᓄᐃᓪᓗᐊᕐᓂᖏᑦ ᑲᓇᓐᓇᖓᓂ ᑲᓇᑕᐅᑉ - ᐱᖓᓐᓇᖓᓂ ᑲᓖᓕᑦ ᓄᓈᑕ ᐊᕐᕕᑦ

(a) 2007ᒥ, ᐃᒪᕐᒥᐅᑕᓕᕆᔨᒃᑯᑦ ᐅᖃᓪᓚᐅᕐᒪᑕ ᐃᒫᒃ ᑲᓇᓐᓇᖓᓂ ᐅᑭᐅᕐᑕᕐᑐᖅ ᐊᕐᕖᑦ ᐃᒪᐃᑦᑐᕙᓪᓚᐃᓐᓇᑕ ᐃᓚᐅᔪᑦ ᐊᑕᐅᓯᓄᑦ ᖃᐅᔨᒪᓇᕐᑐᓄᑦ ᐃᒫᒃ ᑲᓇᓐᓇᖓᓂ ᑲᓇᑕᐅᑉ - ᐱᖓᓐᓇᖓᓂ ᑲᓖᓕᑦ ᓄᓈᑕ ᐊᕐᕖᑦ, ᑲᑐᔾᔨᐅᔪᑦ ᐅᑯᓄᖓ ᓄᓇᕗᑦ, ᓄᓇᕕᒃ ᐊᒻᒪ ᑲᓖᓕᑦ ᓄᓈᑦ. (ᐃᒪᕐᒥᐅᑕᓕᕆᔨᒃᑯᑦ, ᐆᒪᔪᓕᕆᔨᕐᔪᐊᑦ ᕖᕝᕗᐊᕆ 10, 2009 ᐊᕐᕕᕐᓂᒃ ᓈᓚᕐᑎᕐᓯᓂᖏᓐᓄᑦ ᑲᑎᒪᔾᔪᑎᒥᓄᑦ (ᑲᑎᒪᔾᔪᑎᒥᓄᑦ), ᒪᑉᐱᑐᒐᖅ 71, ᓇᓕᖏᑦ 16-24)

(b) ᒥᒃᓴᐅᓴᒍᑏᑦ ᐱᑕᖃᕐᑐᓂᒃ ᑲᓇᓐᓇᖓᓂ ᑲᓇᑕᐅᑉ - ᐱᖓᓐᓇᖓᓂ ᑲᓖᓕᑦ ᓄᓈᑕ ᐊᕐᕕᕐᓂᒃ ᒫᓂᒐᓚᓪᓚᑕ ᐊᐸᕐᓯᕐᑐᑦ ᐃᒣᓗᐊᒐᓚᒃ ᐊᑯᕐᖓᓂ 5,000 ᐊᒻᒪ ᒥᒃᓴᐅᓴᒃᑕᑦ ᐊᒥᓲᓂᓖᑦ ᐃᒦᑎᒋ 43,000 ᐊᕐᕖᑦ. (ᐃᒪᕐᒥᐅᑕᓕᕆᔨᒃᑯᑦ, ᐆᒪᔪᓕᕆᔨᕐᔪᐊᑦ ᕖᕝᕗᐊᕆ 10, 2009 ᐊᕐᕕᕐᓂᒃ ᓈᓚᕐᑎᕐᓯᓂᖏᓐᓄᑦ ᐸᐃᑉᐹᖅᑎᑦ (ᐸᐃᑉᐹᖅᑎᑦ), ᓇᓂᓯᑎᖓ 8, ᒪᑉᐱᑐᒐᖅ 1 ᐊᒻᒪ ᓇᓂᓯᑎᖓ 9, ᒪᑉᐱᑐᒐᖅ 2); ᑐᓐᖓᕕᒃᑯᑦ, ᑲᑎᒪᔾᔪᑎᒥᓄᑦ, ᒪᑉᐱᑐᒐᖅ 25, ᓇᓕᖏᑦ 4-8)

(c) ᐃᒪᕐᒥᐅᑕᓕᕆᔨᒃᑯᑦ ᓄᑖᖑᓂᕐᐸᑦ ᐋᕿᒋᐊᕐᑕᐅᓯᒪᔪᑦ ᐃᓚᖏᓐᓂᒃ ᐱᑕᖃᕐᑐᑦ ᒥᒃᓴᐅᓴᒍᑎᖏᑦ ᑖᒪᓂ ᑲᓇᓐᓇᖓᓂ ᑲᓇᑕᐅᑉ - ᐱᖓᓐᓇᖓᓂ ᑲᓖᓕᑦ ᓄᓈᑕ ᐊᕐᕕᑦ ᐃᒪᐃᓪᓗᐊᕐᐳᑦ 14,400 ᐊᕐᕖᑦ (C14,811-43,105). (ᐃᒪᕐᒥᐅᑕᓕᕆᔨᒃᑯᑦ, ᐸᐃᑉᐹᖅᑎᑦ, ᓇᓂᓯᑎᖓ 8, ᒪᑉᐱᑐᒐᖅ 1.

ᐊᒻᒪᓗ ᓇᓂᕐᓯᑎᖓ 9, ᒪᑉᐱᕐᑐᓚᖅ 2; ᐃᒪᕐᒥᐅᑕᓕᓇᐹᑦ, ᑲᑎᒪᔾᔨᑎᒥᓃᑦ, ᒪᑉᐱᕐᑐᓚᖅ 73, ᓇᓕᖏᑦ 7-9)

(d) ᑐᓐᖓᕕᒃᑯᑦ ᐊᑭᓂᐊᓐᖏᑦᑐᑦ ᐃᒪᕐᒥᐅᑕᓕᓇᐹᑦ ᒥᒃᓴᐅᓴᒍᑎᖏᓐᓂᒃ ᐃᒫᓪᓗᐊᓚᓕᒃ 14,000 ᐊᕐᕖᑦ ᑕᒫᓂ ᑲᓇᓐᓇᖓᓂ ᑲᓇᑕᐅᑉ - ᐱᖓᓐᓇᖓᓂ ᑳᓕᑦ ᓄᓈᑕ ᐊᕐᕖᑦ. (ᑐᓐᖓᕕᒃᑯᑦ, ᑲᑎᒪᔾᔨᑎᒥᓃᑦ, ᒪᑉᐱᕐᑐᓚᖅ 65, ᓇᓕᖏᑦ 10-13)

(e) ᐃᒪᕐᒥᐅᑕᓕᓇᐹᑦ ᑲᒪᒋᔭᖃᓚᐅᕐᑐᑦ ᓈᓴᐃᓂᕐᓂᒃ ᑕᐃᑲᓂ 2002, 2003 ᐊᒻᒪᓗ 2004. ᑭᓯᐊᓂ, ᐊᕐᕖᑦ ᓅᑦᑕᕐᒪᑕ, "*...ᐃᓱᒫᓗᒍᑎᒋᓕᓚᐅᕐᖁᑎᒍ ᒪᓐᓇ ᑲᑎᑕᐅᑉᐸᑕ ᖃᓯᐅᓂᖏᑦ ᑕᑯᔭᓯ ᐊᔾᔨᒌᓐᖏᑦᑐᓂ ᐊᓪᖑᓂ, ᓈᓴᐃᑐᐃᓐᓇᕆᐊᖃᕐᓯ ᑳᑯᓂᖓᑦᓴᐃᓐᓇᖅ ᐊᑕᐅᓯᐊᓐᖏᓪᓗᒋᑦ. ᑕᐃᒪ ᑕᒪᓐᓇ ᐱᔾᔪᑎᒋᓪᓗᒍ ᐊᑐᑐᐃᓐᓇᓚᐅᕐᐸᑦ ᓇᓕᖏᑦ ᐱᑕᖃᕐᑐᑦ ᐊᒥᓲᓂᕐᐸᓂᒃ ᓇᓪᓕᐊᓐᓂᑐᐃᓐᓇᖅ ᐊᓪᖑᒥ, ᐅᓇ 2002.*" (ᐃᒪᕐᒥᐅᑕᓕᓇᐹᑦ, ᑲᑎᒪᔾᔨᑎᒥᓃᑦ, ᒪᑉᐱᕐᑐᓚᖅ 80-81, ᐊᒻᒪᓗ ᒪᑉᐱᕐᑐᓚᖅ 82, ᓇᓕᖏᑦ 19-25)

(f) ᐃᓚᖏᑦ ᓇᓕᖏᑦ ᑲᒪᖏᔭᐅᓐᖏᑦᑐᑦ ᑕᐃᑲᓂ 2002 ᓈᓴᐃᓂᕐᒥ ᒪᑯᐊ ᓇᐅᔫᑦ, ᓴᓖᑦ, ᑎᓄᔾᔨᕕᐅᑉ ᐃᓗᐊ, ᖁᕿᑦᑖᓗᑉ ᓄᓇᕕᐅᓪᓗ ᐃᑭᖅᓴᖓ, ᐃᒡᓗᓕᒃ, ᓴᓂᖅᔭᒃ, ᐃᒡᓗᓕᖕᒑᖅ ᐊᒻᒪᓗ ᑭᒻᒥᕈᑦ. (ᑐᓐᖓᕕᒃᑯᑦ, ᑲᑎᒪᔾᔨᑎᒥᓃᑦ, ᒪᑉᐱᕐᑐᓚᖅ 130, ᓇᓕᖏᑦ 15-26, ᐊᒻᒪᓗ ᒪᑉᐱᕐᑐᓚᖅ 131, ᓇᓕᖏᑦ 1-12)

(g) ᐃᒪᕐᒥᐅᑕᓕᓇᐹᑦ ᑕᐃᒪᐃᓐᖏᓐᓂᖃᐃᓐᖏᑦᑐᑦ ᐊᒥᓱᑦ ᓇᓕᖏᑦ ᐃᓚᐅᓪᓚᓐᖏᑦᑎᐊᖏᑦ ᓈᓴᐃᓂᕐᒥ, ᑭᓯᐊᓂ ᒥᒃᓴᐅᓴᓚᐅᕐᑐᑦ ᖃᓯᐅᓂᖏᓐᓂᒃ ᐊᓯᖏᓐᓂ ᓇᓕᖏᓐᓂ, ᐊᒻᒪᓗ ᑳᑯᐊ ᖃᓯᐅᓂᖏᑦ ᒫᓃᑦᑐᑦ 1,000 ᐅᕙᖓ 2,000. (ᐃᒪᕐᒥᐅᑕᓕᓇᐹᑦ, ᑲᑎᒪᔾᔨᑎᒥᓃᑦ, ᒪᑉᐱᕐᑐᓚᖅ 132, ᓇᓕᖏᑦ 10-16)

(h) "*...ᐃᓖᒃ ᐃᓚᐅᓐᓇᖁᓗᐊᖓ ᑲᒪᒋᔭᐅᕐ, ᒥᒃᓴᐅᓴᒍᑏᑦ ᑕᐃᑲᓂ 2002 ᐱᑕᖃᓐᖏᑦᑐᑦ ᓇᓕᖏᓐᓂᒃ ᖃᓂᒋᑦᑐᑕᐅᓂᕐᐸᑦ ᐊᕐᕖᑦ ᐊᒻᒪᓗ ᑕᐃᒪᐃᒻᒪᑦ ᐅᖓᓯᓗᐊᓐᖏᑦᑐᖅ ᑳᑯᓇᓐᖓᑦ ᑲᑎᑦᑐᒋᑦ ᖃᓯᐅᓂᖏᓐᓂᒃ. ᑭᓯᐊᓂ ᑕᒻᒪᑐᐃᓐᓇᓐᓂᐊᕐᑐᖓ.*" (ᐃᒪᕐᒥᐅᑕᓕᓇᐹᑦ, ᑲᑎᒪᔾᔨᑎᒥᓃᑦ, ᒪᑉᐱᕐᑐᓚᖅ 133, ᓇᓕᖏᑦ 4-8)

(i) ᐃᒪᕐᒥᐅᑕᓕᓇᐹᑦ ᐃᓱᒪᔪᑦ ᑳᑯᐊ ᐱᑕᖃᕐᑐᒥᒃ ᒥᒃᓴᐅᓴᒍᑎᖏᑦ ᓱᓕᓗᐊᓐᖏᓪᒪᑕ - "*...ᓇᓗᓐᖏᑦᓯᐊᕐᑐᑎᒃ ᐱᑕᖃᓐᓂᐊᖓ 4,300 ᐊᕕᕐᓂᒃ. ᐊᑯᕐᖓᓃᕐᑐᖅ ᒥᒃᓴᐅᓴᒍᑦ, ᐅᓇ 14,400, ᐃᓪᒪᖃ 50 ᐳᕚᓐᒥᒃ ᓇᓗᓐᖏᓐᓂᖃᕐᑐᑎᒃ ᐃᓄᐃᓴᓐᓂᕐᓴᐅᓐᖏᑦᑎᐊᖏᑦ ᐃᒪᕐᒥ. ᐊᒻᒪᓗ ᑕᐃᒪ ᐱᒍᕐᓯᐅᒃ ᐊᑉᐸᓯᓐᓂᕐᓴᐃᑦ ᓇᓗᓐᖏᒍᑎᑎᑦ ᒥᑭᔫᒪᑕ. 43,000 - ᓇᓗᓐᖏᓐᓂᖃᓐᖏᑦᑐᑎᑦ ᑳᑯᓂᖓ ᓈᓴᐅᑎᓂᒃ, ᐊᒻᒪᓗ 5 ᐳᕚᓐᒥᒃ - 2.5 ᐳᕚᓐᑦ ᓱᓕᔪᖅ.*" (ᐃᒪᕐᒥᐅᑕᓕᓇᐹᑦ, ᑲᑎᒪᔾᔨᑎᒥᓃᑦ, ᒪᑉᐱᕐᑐᓚᖅ 83, ᓇᓕᖏᑦ 4-19, ᐊᒻᒪᓗ ᒪᑉᐱᕐᑐᓚᖅ 85, ᓇᓕᖏᑦ 8-16)

(j) "*ᑲᔪᓯᑐᐃᓐᓇᕐᑐᖅ ᐅᖃᓕᒫᕆᓯᐅᓂᖓ, ᑕᒪᒃᑭᓐᓂ ᑲᓇᑕᒥ ᐊᒻᒪᓗ ᓯᓚᕐᔪᐊᕐᒥ, ᓈᒻᒪᑦᑐᑦ ᖃᐅᔨᓴᕐᑐᓂ ᑲᒪᒍᓯᐅᔪᑦ ᒥᒃᓴᐅᓴᓗᓯᐊᕐᑐᑦ ᐊᒥᓲᓂᖏᑦ ᑖᒪᓂ ᑲᓇᓐᓇᖓᓂ ᑲᓇᑕᐅᑉ - ᐱᖓᓐᓇᖓᓂ ᑳᓕᑦ ᓄᓈᑕ ᐊᕐᕖᑦ. ᑕᒪᒃᑯᐊ ᐅᖃᓕᒪᖃᑎᒌᓐᓃᑦ ᐊᓚᒃᑲᐃᓯᒪᔪᑦ ᓇᒦᑦᓱᓂᔭᐅᓂᖏᓐᓂᒃ ᐊᒥᓲᓂᖏᑕ ᒥᒃᓴᐅᓴᒍᑏᑦ ᑖᒪᓂ ᐊᓂᒍᑐᓂ ᐱᖓᓱᓂ ᐊᓪᖑᓂ.*" (ᐃᒪᕐᒥᐅᑕᓕᓇᐹᑦ, ᑲᑎᒪᔾᔨᑎᒥᓃᑦ, ᒪᑉᐱᕐᑐᓚᖅ 73, ᓇᓕᖏᑦ 1-7)

(k) ᐃᒪᕐᒥᐅᑕᓕᓇᐹᑦ ᐱᑕᖃᕐᑐᓂᒃ ᒥᒃᓴᐅᓴᒍᑎᖏᑦ ᑐᓂᔭᐅᓚᐅᕐᑐᑦ ᑕᐃᑲᓂ ᓯᓚᕐᔪᐊᕐᒥ ᐊᕕᓕᓇᐹᑦ ᑲᑎᒪᔩᕐᔪᐊᑦ ᖃᐅᔨᓴᕐᑎᓪᒪᓇᓐᓄᑦ ᑕᐃᒃᑯᐊ ᓱᓕᔪᕐᓴᓚᐅᓐᖏᑦᑐᑦ ᑳᑯᓂᖓ, ᐊᒻᒪᓗ ᐃᓱᒫᓗᒍᑎᖃᓚᐅᕐᑐᑦ ᐱᓪᓗᒍ *ᐊᕙᖓᐅᔮᓗᐊᕐᑐᖅ-ᒥᒃᓴᐅᓴᒃᑕᐅᓂᖏᓐᓂᒃ "- ᑎᒍᓯᓚᐅᕐᑐᑦ ᑎᑎᕋᑲᑎᓐᓂᒃ ᐊᒻᒪᓗ ᐋᖅᑭᐊᕐᑐᓂᒋᑦ ᐊᒻᒪᓗ ᐊᓚᒃᑲᐃᓪᓗᑎᒃ ᓇᒥᓂᖅ ᒥᒃᓴᐅᓴᒍᑎᒥᓐᓂᒃ, ᑳᑯᐊᓕ ᐊᓚᒃᑲᐃᔪᑦ ᐊᑯᓐᓂᖓᓂ ᒥᒃᓴᐅᓴᒃᑐᑎᒃ ᐃᒫᓕᑎᒋ 6,000 ᐊᕐᕖᑦ. ᐊᒻᒪᓗ ᐊᑐᕐᑐᑎᒃ ᑳᑯᓂᖓ ᐋᖅᑭᓪᓗᑎᒃ ᐱᔭᕆᐊᖅᓴᓂᒃ ᑳᓕᑦ ᓄᓈᓐᓂ, ᐊᒻᒪᓗ ᖁᑭᕐᑕᐅᔪᓐᓇᕐᑐᑦ ᑭᓕᖏᓐᓂᒃ. ᑕᐃᒪ ᑕᑯᑐᐊᕐᖁᑎᒍ ᑳᑯᐊ ᑲᔪᓯᓚᐅᕐᑐᒍᑦ ᐊᒻᒪᓗ ᖃᒥᒃᐱᓕᕐᑐᕐᑎᑦ*

ᐃᓱᒫᓗᒍᑎᖏᑦ ᐊᒻᒪᓗ ᒫᓐᓇ ᐱᓕᕆᔪᑦ ᕿᒥᕐᕈᑲᓐᓂᕐᓂᕐᒥᒃ ᑖᒃᑯᓂᖓ ᖃᐅᔨᒪᓯᐊᕐᑐᑕ ᐱᐅᓯᕚᓪᓕᓇᐊᕐᑕᐅᒍᓐᓇᕐᒪᖔᑕ ᓈᒻᒪᒋᔭᐅᓂᖏᒥᒃ ᐅᑯᓄᖓ ᓯᓚᕐᔪᐊᕐᒥ ᐊᕐᕕᓕᕆᔩᑦ ᑲᑎᒪᔨᕐᔪᐊᑦ ᖃᐅᔨᓴᕐᑎᒻᒪᕆᑦ ᑲᑎᒪᔨᕐᔫᖏᑦ..." (ᐃᒪᕐᒥᐅᑕᓕᕆᔩᑦ, ᑲᑎᒪᔾᔪᑎᒥᓃᑦ, ᒪᑉᐱᑐᒐᖅ 107, ᓇᓕᖏᑦ 5-12, ᐊᒻᒪᓗ 16-25)

(l) ᐃᑲᔪᕈᑎᖏᑦ ᐃᓄᐃᑦ ᐱᓗᐊᑦᑕᐃᓕᓂᕐᒧᑦ ᖃᓄᐃᓕᕐᓂᖏᓐᓂᒃ ᐊᕐᕖᑦ ᐅᑯᐊ ᐃᓄᐃᑦ ᐊᕐᕕᕐᓂᒃ ᖃᐅᔨᒪᓂᖏᓐᓂᒃ ᖃᐅᔨᓴᕐᓂᖅ, ᑖᒃᑯᐊ ᐊᑉᐱᕆᓚᐅᓐᖏᑕᖏᑦ ᖃᐅᔨᓴᕐᑎᒻᒪᕆᑦ ᑕᐃᑲᓂ ᐊᓚᒃᑲᕐᑕᐅᑎᓪᓗᒋᑦ [2000], ᑭᓯᐊᓂ ᐆᑦᑐᕐᑕᐅᓯᐊᕐᓯᒪᓂᕐᓴᐃᑦ ᖃᐅᔨᓴᕐᑎᒻᒪᕆᓐᓂᒃ ᑐᓴᕐᓴᓂᒃ. ᐃᒪᐃᑉᐳᕐᓕ, ᖃᐅᔨᓴᕐᑎᒻᒪᕆᑦ ᐊᖑᑎᓕᕐᑐᑦ ᐱᐅᓯᑐᖃᒃᑯᑦ ᖃᐅᔨᒪᓂᕐᓄᑦ. (ᑐᓐᖓᕕᒃᑯᑦ, ᑲᑎᒪᔾᔪᑎᒥᓃᑦ, ᒪᑉᐱᑐᒐᖅ 36, ᓇᓕᖏᑦ 1-25; ᐃᒪᕐᒥᐅᑕᓕᕆᔩᑦ, ᑲᑎᒪᔾᔪᑎᒥᓃᑦ, ᒪᑉᐱᑐᒐᖅ 78, ᓇᓕᖏᑦ 18-26, ᐊᒻᒪᓗ ᒪᑉᐱᑐᒐᖅ 79, ᓇᓚ 1)

(m) ᐆᒪᔪᓕᕆᓃᕐᔪᐊᒃᑯᑦ ᑕᑯᓐᓇᓇᐊᓖᑦ ᓴᓐᖏᓂᖏᓐᓂᒃ ᐊᒻᒪᓗ ᓴᓐᖏᓐᓂᖏᓐᓂᒃ ᑕᒪᒃᑮᑦ ᐃᓄᐃᑦ ᐊᕐᕕᕐᓂᒃ ᖃᐅᔨᒪᓂᖏᓐᓂᒃ ᖃᐅᔨᓴᕐᓂᖅ ᐊᒻᒪᓗ ᖃᐅᔨᓴᕐᑎᒻᒪᕆᑦ ᖃᐅᔨᓴᕈᑎᖏᑦ, ᐅᐱᓐᓇᕐᓂ ᐱᑕᖃᕐᒪᑦ ᐱᐅᔪᓂᒃ ᐊᒻᒪᓗ ᐱᐅᓐᖏᑦᑐᓂᒃ ᑕᒪᒃᑭᓐᓂ. (ᑐᓐᖓᕕᒃᑯᑦ, ᑲᑎᒪᔾᔪᑎᒥᓃᑦ, ᒪᑉᐱᑐᒐᖅ 42, ᓇᓕᖏᑦ 17-21)

(n) "ᒫᓐᓇ ᑕᑯᕙᓕᕐᑕ ᐊᒥᓱᐊᓗᓐᓂᒃ ᐊᕐᕕᕐᓂᒃ, ᐊᒻᒪᓗ ᐃᓛᓐᓂᒃᑯᑦ ᐅᒥᐊᕐᑐᕐᓗᓂ ᐃᓱᒫᓘᓐᓇᕐᓯᕙᕐᑐᖅ ᐅᐱᓐᓇᕐᓂ ᐅᒥᐊᑦ ᐅᒥᐅᑎᑕᐅᑐᐃᓐᓇᓇᐊᖃᕐᒪᑦ ᐊᕐᕕᕐᒧᑦ. ᐊᒻᒪᓗ ᑕᐃᒪᓐᖓᑦ ᑭᖑᓪᓕᕐᐹᒥᒃ ᓈᓴᕐᑕᓚᐅᕐᓯᒪᒻᒪᑕ ᐊᕐᕖᑦ ᐊᒥᓱᕈᕐᐸᓪᓕᕐᓯᒪᓪᓚᕆᓇᐅᓕᕐᑐᑦ..." (ᐸᓐᓂᖅᑑᕐᒥ ᐃᓐᓇᑐᖅ, ᑲᑎᒪᔾᔪᑎᒥᓃᑦ, ᒪᑉᐱᑐᒐᖅ 148, ᓇᓕᖏᑦ 10-15)

ᐃᓱᒪᒋᔭᖅ ᐱᑕᖃᓕᕈᓐᓇᕐᑐᑦ ᐆᒪᔪᓂᖏᓐᓂᒃ ᐃᓚᖓᐅᑎᑕᐅᓗᑎᒃ ᐊᕐᕖᑦ

(o) "ᐱᑕᖃᓕᕈᓐᓇᕐᑐᑦ ᐆᒪᔪᓂᖏᓐᓂᒃ ᐃᓚᖓᐅᑎᑕᐅᓗᑎᒃ [PBR] ᐊᒥᓱᓂᕐᐸᑦ ᖃᓯᐅᓂᖏᑦ ᐊᕐᕖᑦ ᐃᓚᖓᐅᑎᑕᐅᒍᓐᓇᕐᑐᑦ ᐃᓅᓐᓇᖏᓐᓄᑦ ᐃᓄᓐᓄᑦ ᑐᕌᕐᑕᑦ - ᐆᖁᕈᑎᒥᓗᒍ, ᐊᖑᓇᓱᓐᓂᒃᑯᑦ, ᓄᓗᐊᕐᐸᕐᑐᑦ, ᐅᒥᐊᕐᔪᐊᓄᑦ ᐊᐳᕐᑕᐅᕙᕐᑐᑦ - ᐊᒻᒪᓗ ᓱᓕ ᐃᓱᐱᒐᓗᒍ ᐅᑎᕐᕚᒥᑎᑕᐅᓯᒪᔪᐊᕐᓂᖏᑦ ᐊᕐᕖᑦ." (ᐃᒪᕐᒥᐅᑕᓕᕆᔩᑦ, ᑲᑎᒪᔾᔪᑎᒥᓃᑦ, ᒪᑉᐱᑐᒐᖅ 74, ᓇᓕᖏᑦ 1-6)

(p) ᐃᓱᒪᒋᓗᒍ ᐊᖏᔪᒥᒃ ᓇᓗᓯᔭᐅᓂᖏᑦ ᒫᓐᓇ ᒥᒃᓴᐅᓴᒍᑏᑦ ᑕᒪᒃᑭᓄᑦ ᒫᓐᓇ ᐊᒻᒪᓗ ᓯᕗᓪᓕᖑᑦ-ᑮᓇᐅᔭᓴᕋᑎᓕᓗᒋᑦ ᐊᕐᕙᓂᐊᕐᓃᑦ ᐱᑕᖃᕐᑐᑦ ᖃᓄᐃᓕᓗᐊᕐᒪᖔᑕ, ᐃᒪᕐᒥᐅᑕᓕᕆᔩᑦ ᐊᑐᓕᖁᔨᕗᑦ ᐃᓱᒪᒋᔭᒥᒃ PBR ᐃᒫᑎᒋ 18 ᐊᕐᕖᑦ ᑖᒃᑯᓇᓐᖓᑦ ᐱᑕᖃᕐᑐᓂᒃ. "ᐃᒪᕐᒥᐅᑕᓕᕆᔩᑦ ᖃᐅᔨᓴᕐᓂᖓᑦ ᑲᔪᓯᓂᐊᕐᑐᖅ ᑐᕌᕐᓗᒍ ᐋᕿᒃᓯᐅᑎᓯᒪᓴᐃᓯᐊᕐᓂᖅ ᐊᐃᑉᐱᕐᖏᑐᓂᒃ ᐊᑐᕐᑕᓂᒃ ᒥᒃᓴᐅᓴᓗᓂ ᐊᒥᓲᓂᖏᓐᓂᒃ." (ᐃᒪᕐᒥᐅᑕᓕᕆᔩᑦ, ᑲᑎᒪᔾᔪᑎᒥᓃᑦ, ᒪᑉᐱᑐᒐᖅ 74, ᓇᓕᖏᑦ 19-25, ᒪᑉᐱᑐᒐᖅ 76, ᓇᓚ 26, ᐊᒻᒪᓗ ᒪᑉᐱᑐᒐᖅ 77, ᓇᓕᖏᑦ 1-2)

(q) ᑐᓐᖓᕕᒃᑯᑦ ᓈᒻᒪᓴᖓᖏᑦᑐᑦ ᑖᒃᑯᐊ PBR ᐋᕿᑦᑕᐅᓯᒪᕙᑕ 18 ᐊᕐᕖᑦ. ᑖᓐᓇ ᐱᐅᕐᓱᐊᓗᐊᕐᓱᐊᕐᒪᑦ ᓈᓴᐅᑦ. ᑕᐃᒫᒃ ᑲᒪᒍᓯᐅᔭᖅ ᐊᑐᕐᑕᐅᕙᑦᑕᑦ ᓇᓄᕐᓄᑦ, ᐱᔭᕋᓴᑦ ᐃᒪᐃᓐᓗᐊᕐᔭᕐᑐᑦ 24 ᓇᓄᐃᑦ. ᐃᒪᐃᑉᐳᕐᓕ, ᓇᓄᐃᑦ ᐊᖑᓇᓱᒃᑕᐅᒍᓐᓇᕐᑐᑦ ᐃᒪᐃᓐᓗᐊᓚᓕᕐᑐᑦ 500 ᓇᓄᐃᑦ. (ᑐᓐᖓᕕᒃᑯᑦ, ᑲᑎᒪᔾᔪᑎᒥᓃᑦ, ᒪᑉᐱᑐᒐᖅ 26, ᓇᓕᖏᑦ 4-5, ᐊᒻᒪᓗ ᒪᑉᐱᑐᒐᖅ 27, ᓇᓕᖏᑦ 1-8)

(r) "...ᑖᓐᓇ PBR ᐱᐅᕐᓱᐊᕐᓂᐅᓗᐊᖏᑦᑐᖅ. ᐅᔾᔨᕈᕐᑕᐅᓂᕐᓴᖅ... ᖃᓄᐃᒋᔭᐅᖏᑦᑐᖅ ᐱᐅᓯᐅᓗᓂ... ᐊᑐᕐᑕᐅᕙᑦᑕ ᒫᓐᓇ ᓄᖑᓕᕐᓯᓇᔭᓕᓇᖓᑦ ᖃᓄᐃᓕᕐᓂᖏᓐᓄᑦ ᐊᑐᓕᖁᔭᖏᑦ ᐃᒫᒃ ᐊᑦᑕᓇᕐᑐᒥᒃᑐᑦ, ᑕᐃᒪ ᐅᑎᕐᕚᒥᑎᑦᓯᒪᔪᐊᕈᑏᑦ ᐃᒪᐃᑑᒪᔭᕐᒪᑕ .3 ᐃᒻᒪᐃᑑᖏᓪᓗᑎᒃ .1" (ᑐᓐᖓᕕᒃᑯᑦ, ᑲᑎᒪᔾᔪᑎᒥᓃᑦ, ᒪᑉᐱᑐᒐᖅ 45, ᓇᓕᖏᑦ 4-6, ᐊᒻᒪᓗ ᒪᑉᐱᑐᒐᖅ 46, ᓇᓕᖏᑦ 10-13)

(s) ᒫᓐᓇ, ᑲᑎᑦᑐᕆᑦ ᐃᓄᐃᑦ ᐊᖑᓇᓱᒃᐸᑦᑕᕆᑦ ᑳᒃᑯᓈᖓᑦ ᑕᒡᓚᒪᑦ ᐊᓪᕿᒍᒥ - 3 (ᐸᕐᓇᑕᑦ) ᓄᓇᕗᒻᒥ, 1 ᓄᓇᕕᒻᒥ ᐊᒻᒪᓗ 1 ᑲᓛᓪᓕᑦ ᓄᓈᓐᓂ. PBR ᐊᒥᓱᓂᕐᓴᐃᑦ ᐱᖕᖓᓱᐊᕐᑎᕐᓗᐊᕐᑐᓂᒃ ᒫᓐᓇ ᐊᖑᓇᓱᒃᑕᐅᑦᑐᓂᒃ. (ᑐᓐᖓᕕᒃᑯᑦ, ᑲᑎᒪᔾᔪᑎᒥᓂᑦ, ᒪᑉᐱᕐᑐᒐᖅ 29, ᓇᓕᖏᑦ 9-17)

(t) ᐱᑕᖃᕐᑐᑦ ᐃᓱᒪᓇᕐᑐᑦ ᐅᑎᕐᐸᓪᓕᐊᓂᐊᓇᐊᖏᑦ ᐅᑯᐊ PBR ᐋᕿᑦᑕᐅᓚᐅᕐᐸᑕ ᐃᒫᑎᒋ 90 ᐊᕐᕖᑦ, ᑭᓱᐊᓂ ᐅᑎᕐᔫᒥᐅᓪᓕᐊᓂᖏᑦ ᓱᒃᑲᐃᓂᕐᓴᐅᓚᔾᔪᑦ - ᐃᒻᒪᖃ 100 ᐊᓪᕿᒍᓂᒃ (ᐃᒪᕐᒥᐅᑕᓕᓇᔮᑦ, ᑲᑎᒪᔾᔪᑎᒥᓂᑦ, ᒪᑉᐱᕐᑐᒐᖅ 111, ᓇᓕᖏᑦ 17-20)

ᖃᓄᐃᓪᓗᐊᕐᓂᖏᑦ ᐅᑎᕐᔫᒥᐅᓪᓕᐊᓂᖏᑕ ᐊᕐᕕᑦ

(u) ᒥᒃᓴᐅᓴᒃᑕᑦ ᖃᐅᔨᒪᓇᕐᑐᒥᒃ ᐱᑕᖃᕐᓯᒪᔪᑦ ᐃᒪᐃᓪᓗᐊᓚᐅᕐᐳᑦ 11,500 ᐊᕐᕖᑦ. "...*ᐃᒪᐃᖅᑳᔪᖅ ᖃᐅᔮᓴᕐᑎᒪᓇᓐᓂᒃ ᑐᓴᕐᓴᓂᒃ ᓄᖑᓯᒪᓐᖏᒪᑕ ᐱᑕᖃᕐᑐᑦ ᐅᐱᓐᓇᕐᓂ ᒫᓐᓇ ᐃᒪᕐᒥᐅᑕᓕᓇᔮᑦ ᐱᑕᖃᕐᑐᓂᒃ ᒥᒃᓴᐅᓴᒍᑎᖏᑦ ᐃᒪᐃᓪᓗᐊᕐᒪᑕ 14,400 ᐊᕐᕖᑦ*." [ᓄᓇᖁᑎᑦᓯᐅᑎᑦ ᐃᓚᖓ 5.1.5(ᖁ)] (ᑐᓐᖓᕕᒃᑯᑦ, ᑲᑎᒪᔾᔪᑎᒥᓂᑦ, ᒪᑉᐱᕐᑐᒐᖅ 30, ᓇᓕᖏᑦ 21-26, ᐊᒻᒪᓗ ᒪᑉᐱᕐᑐᒐᖅ 31, ᓇᓕᖏᑦ 1-2)

(v) ᐃᓛᒃ ᑐᓐᖓᕕᒃᑯᑦ ᑐᓴᕐᕕᖃᕐᓱᐊᕐᓯᒪᓗᐊᓐᖏᑦᑑᓗᐊᑦ ᐃᓄᓐᓂᒃ ᒪᑯᐊ ᐊᕐᕖᑦ ᐅᑎᕐᔫᒥᓯᒪᓕᕐᒪᖔᑕ ᖃᐅᔨᒪᓇᕐᑐᓄᑦ, ᐃᓚᖏᑦ ᐃᓄᐃᑦ ᐃᓱᒪᒻᒪᑕ ᐅᑎᕐᔫᒥᓯᒪᒋᐊᖏᑦ. ᑕᐃᒪᐃᒃᑲᓗᐊᕐᑎᓪᓗᒍ, ᑐᓴᕐᓴᑦ ᓴᖓᓂᑦᑐᑦ ᐆᒪᔪᓕᓇᔮᕐᔪᐊᑦ ᐃᒪᐃᓕᖓᕗᑦ ᐱᑕᖃᕐᑐᑦ ᐅᑎᕐᓯᒪᓕᓇᐊᖏᑦ, ᐊᒻᒪᓗ ᐃᓄᐃᑦ ᐊᑭᓂᐊᓐᖏᑦᑐᑦ ᑕᒪᑦᓱᒥᖓ. (ᑕᓐᖓᕕᒃᑯᑦ, ᑲᑎᒪᔾᔪᑎᒥᓂᑦ, ᒪᑉᐱᕐᑐᒐᖅ 32, ᓇᓕᖏ 17-24, ᐊᒻᒪᓗ ᒪᑉᐱᕐᑐᒐᖅ 39, ᓇᓕᖏᑦ 17-19)

(w) ᑕᐃᒪᓕ ᐅᔾᔨᑐᕐᓗᓂ ᑲᒪᔪᖃᕐᓂᕐᐸᑦ, ᐊᒻᒪᓗ ᑐᕋᕐᓂᕐᓴᐅᓗᒍ ᐊᑉᐸᓱᓐᓂᕐᓴᐃᑦ ᓇᓗᓇᓐᖏᒍᑏᑦ (5,000 ᐅᕙᖓ 9,000 ᐊᕐᕖᑦ), ᑕᐃᒪ ᐱᑕᖃᕐᑐᑦ ᐅᑎᕐᐸᓪᓕᐊᕗᑦ. (ᐆᒪᔪᓕᓇᔮᕐᔪᐊᑦ, ᑲᑎᒪᔾᔪᑎᒥᓂᑦ, ᒪᑉᐱᕐᑐᒐᖅ 49, ᓇᓕᖏᑦ 23-26)

(x) "...*ᒫᓐᓇ ᖃᐅᔨᒐᓱᐊᕐᑕᐅᓂᖏᑦ ᐱᑕᖃᓕᕈᓐᓇᕐᑐᑦ ᐆᒪᔪᓂᖏᓐᓂᒃ ᐃᓚᓐᖓᐃᒍᑕᐅᓗᑎᒃ ᐃᒪᐃᑦᑐᑦ ᐱᑕᖃᕈᑕᐅᔪᑦ ᑲᔪᓯᓂᖓᓄᑦ ᐅᑎᕐᐸᓪᓕᐊᓂᖏᑕ. ᑕᐃᒪ ᐊᑐᕐᓂᖃᓐᖏᓚᖅ ᐱᑕᖃᕐᑐᑦ ᐅᑎᕐᓯᒪᓕᕐᒪᖔᑕ ᐅᐸᑲᓵᓐᓃᑦ ᐅᑎᕐᓯᒪᓐᖏᒻᒪᖔᑕ*..." (ᑐᓐᖓᕕᒃᑯᑦ, ᑲᑎᒪᔾᔪᑎᒥᓂᑦ, ᒪᑉᐱᕐᑐᒐᖅ 170, ᓇᓕᖏᑦ 2-6)

(y) "*ᐱᑕᖃᕐᑐᑦ ᐅᑎᕐᓯᒪᓕᕐᐸᑦ ᐋᖃᕈᓐᓃᑦ? ᑕᐃᒪ, ᑕᑯᓐᓇᕐᓯ ᖃᕐᓯᐅᓂᖏᓐᓂᒃ, ᓱᓕᔪᕐᓴᕆᕐᓯ ᑖᓃᒥᐊᖏᑦ 14,4 ᐊᒻᒪᓗ ᓱᓕᔪᕐᓴᕆᕐᓯ ᐅᑎᕐᔫᒥᑎᑕᐅᓚᓱᐊᕐᓂᖏᓐᓄᑦ ᑐᕌᑦ ᑕᐃᒫᒃ ᐅᖃᕐᑕᐅᒪᒻᒪᑕ ᐅᑎᕐᔫᒥᑎᕐᓯᒪᓱᐊᕐᓂᕐᒍᑦ ᖃᐅᔮᓴᕆᑎᓂ ᑕᐃᒪᐃᓕᖓᒻᒪᑕ, ᑭᓱᐊᓂ, ᐱᑐᖃᐃᑦ ᑎᑎᖃᑦ ...ᑕᐃᒪ ᐅᖃᕐᔭᕐᐳᕐᓯ, ᐋ, ᐱᑕᖃᕐᑐᑦ ᐅᑎᕐᓯᒪᓕᕐᑐᑦ. ᑭᓱᐊᓂ ᐃᒪᐃᕐᐳᖅ ᓇᓗᓐᖏᕐᓯᐊᕈᒪᒍᕐᓯ ᐅᑎᕐᐸᓪᓕᐊᓂᖏᓐᓂᒃ ᑕᑯᒥᐊᖃᕐᐸᓱᐅᒃ ᐅᑯᐊ ᐊᑉᐸᓱᓐᓂᕐᓴᑦ ᓇᓗᓐᖏᒍᑏᑦ. ᑕᐃᒪ ᒫᓂ 4,000, ᐱᑕᖃᕐᑐᑦ ᐅᑎᕐᓯᒪᓐᖏᓚᑦ*." (ᐃᒪᕐᒥᐅᑕᓕᓇᔮᑦ, ᑲᑎᒪᔾᔪᑎᒥᓂᑦ, ᒪᑉᐱᕐᑐᒐᖅ 89, ᓇᓕᖏᑦ 22-26, ᐊᒻᒪᓗ ᒪᑉᐱᕐᑐᒐᖅ 90, ᓇᓕᖏᑦ 1-8)

(z) ᓱᕗᕐᖓᒍᑦ ᑮᓇᐅᔾᔭᑦᓴᕆᑦᑕᐅᓪᓗᑎᒃ ᐱᑕᖃᕐᑐᑦ ᖃᓄᐃᓪᓗᐊᕐᓂᖏᓐᓄᑦ ᒥᒃᓴᐅᓴᒍᑏᑦ ᒫᓐᓇ ᐋᕿᒋᐊᕐᑕᐅᓚᓱᐊᕐᑐᑦ, ᐃᓛᒃ ᖃᐅᔮᓴᕐᑏᑦ ᖃᐅᔨᓯᒪᒻᒪᑕ ᓄᑖᓂᒃ ᐊᕐᕋᓂᐊᕐᑏᑦ ᑎᑎᖃᒥᓂᖏᓐᓂᒃ ᓇᓗᓇᐃᕐᓯᔪᑦ ᐊᒥᓱᓂᕐᓴᐃᑦ ᐊᕐᕖᑦ ᑐᕐᖁᕐᑕᐅᓂᕐᒪᑕ ᑮᓇᐅᔾᔭᑦᓴᕐᓂᖅ ᓇᓪᓕᐅᓯᒪᑎᓪᓗᒍ. "...*ᑳᒃᑯᐊ ᑐᓴᕐᓴᑦ ᐅᕙᖓᕐᑕᐅᒪᓕᕐᑐᑦ ᓯᓚᕐᔪᐊᒥ ᐊᕐᕕᓕᓇᔮᑦ ᑲᑎᒪᔩᕐᔪᐊᑦ ᕿᒥᕐᕈᔭᐅᓂᐊᕐᒪᑕ, ᐊᒻᒪᓗ ᐊᓚᒃᑲᐃᒍᑕᐅᓂᐊᕐᑐᓴᐅᔪᑦ ᓄᑖᓂᒃ ᒥᒃᓴᐅᓴᒍᑎᓂᒃ ᓱᕗᕐᖓᒍᑦ ᑮᓇᐅᔾᔭᑦᓴᒍᑎᖃᕐᓂᐅᑉ ᖃᓄᐃᓪᓗᐊᕐᓂᕐᒪᖔᑕ*." (ᐃᒪᕐᒥᐅᑕᓕᓇᔮᑦ, ᑲᑎᒪᔾᔪᑎᒥᓂᑦ, ᒪᑉᐱᕐᑐᒐᖅ 101, ᓇᓕᖏᑦ 13-22)

ᑭᒃᑯᑐᐃᓐᓇᐃᑦ ᐅᓗᓇᐊᓇᕐᑐᒦᕆᐊᖃᓐᖏᓐᓂᖏᑦ ᐃᓱᒪᒋᔭᑦ ᐱᓪᓗᕆᑦ ᐊᕐᕖᑦ

(aa) ᐃᒻᒪᖃ ᑕᒡᓚᒪᑦ ᐊᓪᕿᒍᑦ ᐊᓂᒍᓕᕐᑎᓪᓗᕆᑦ, ᐱᔪᓇᐊᑭᓪᓕᑎᑦᓯᔮᑦ ᖃᐅᔨᒪᔪᑦ ᐃᓄᐃᑦ ᐊᖑᓇᓱᒃᑎᑦ ᐊᒻᒪᓗ ᐊᕐᕋᓂᐊᕐᑐᓄᑦ ᐊᖓᔪᖄᑦ ᐱᓕᓇᕐᓕᐊᓕᓚᐅᕐᑐᑦ ᐱᖃᑎᖃᕐᑐᑎᒃ

ᖃᐅᔨᒪᔪᒻᒪᕆᒻᒥᒃ, ᖃᐅᔨᒪᓂᓕᒻᒥᒃ ᓴᓇᔭᐅᓂᖏᓐᓂᒃ ᓱᒋᐅᑏᑦ, ᐋᕿᑦᓱᐃᓪᓗᑎᒃ "...ᓱᓇᒃᑯᑖᓂᒃ ᐃᓕᓯᒍᑕᐅᒍᓐᓇᕐᓂᒃ ᓄᑖᒥᒃ ᐱᓪᓗᕆᐃᑦ ᖃᔾᔨᓂᒃ, ᓴᓇᓂᑯᖏᑦ ᐊᑖᒃᑲᒥ ᐊᕐᕕᓕᕆᓃᑦ ᑲᑎᒪᔩᕐᔪᐊᑦ. ᐊᒻᒪᓗ ᓂᐅᕕᕐᓯᒪᓕᕐᑐᒍ ᐱᖁᓯᓂᑦ ᑕᐃᒪᐃᓪᓗᓂᒃ ᓱᓇᒃᑯᑖᓂᒃ..." ᑖᒃᑯᐊ ᐊᑐᕐᓯᕐᓂᒃ ᐱᑕᖃᕈᑕᐅᔪᑦ ᐊᐅᓂᑦ ᐱᖁᓱᑦ ᐊᖑᓇᓱᒃᑎᓪᓗᒋᑦ. (ᑐᓴᖅᑲᐱᒃᑯᑦ, ᑲᑎᒪᔾᔪᑎᒥᓃᑦ, ᒪᑉᐱᕐᑐᖅ 55, ᓇᓕᖏᑦ 11-20, ᐊᒻᒪᓗ ᒪᑉᐱᕐᑐᖅ 57, ᓇᓛ 15)

(bb) ᐱᓕᒻᒪᑦᓴᐃᓂᖅ ᐱᑕᖃᕐᑎᑕᖅ ᐊᐅᓂᑦ ᐊᕐᕙᓂᐊᓂᕐᒧᑦ ᐊᖓᔪᖄᒧᑦ ᐊᒻᒪᓗ ᐃᑭᒪᓂᐊᕐᑐᓄᑦ ᐊᑦᑕᓇᕐᑐᒦᓐᖏᓪᓗᓂ ᑲᒪᒋᔭᖃᕐᓂᕐᒧᑦ ᐊᒻᒪᓗ ᐊᐅᕐᓂᕐᒧᑦ ᓄᑖᓂᒃ ᓱᓇᒃᑯᑖᓂᒃ, ᐊᒻᒪᓗᑦᑕᐅᖅ ᐱᓪᓗᒋᑦ ᑐᕐᑯᖏᑦ ᐊᕐᕖᑦ. (ᑐᓴᖅᑲᐱᒃᑯᑦ, ᑲᑎᒪᔾᔪᑎᒥᓃᑦ, ᒪᑉᐱᕐᑐᖅ 63, ᓇᓕᖏᑦ 5-12)

ᐊᑦᑕᓇᕐᑐᑦ ᐊᕐᕕᕐᓄᑦ

(cc) ᑲᑎᒪᔨᕆᔩᑦ ᑲᒪᒋᔮᓖᑦ ᖃᓄᐃᓕᕐᓂᖏᓐᓂᒃ ᓄᖑᓕᕐᓯᓇᔭᑦ ᐆᒪᔪᑦ ᑲᓇᑕᒥ (ᓄᖑᓕᕐᓯᓇᔭᓕᕆᔩᑦ) ᖃᐅᔨᓴᓚᐅᕐᒪᑕ ᐊᕐᕕᕐᓂᒃ ᐃᒪᐃᑦᑑᓪᓗᒋᑦ ᐊᑦᑕᓇᕐᑑᑦᑐᑦ ᑕᐃᑲᓂ 2005. ᑕᐃᒪᓕ ᓄᖑᓕᕐᓯᓇᔭᓕᕆᔩᑦ ᐸᕐᓇᑦᑐᓚᐅᕐᓗᐊᑦ ᖃᐅᔨᓴᒃᑲᓂᕐᓂᕐᒥᒃ ᑖᒪᓂ 2009, ᑖᒃᑯᐊ ᐊᕐᕖᑦ - ᒦᓐᓇᐅᓂᖓᓂ - ᐃᓱᒪᒋᔭᐅᒋᐊᓖᑦ ᐊᑦᑕᓇᕐᑑᒋᐊᖏᑕ. (ᐃᒪᕐᒥᐅᑕᓕᕆᔩᑦ, ᑲᑎᒪᔾᔪᑎᒥᓃᑦ, ᒪᑉᐱᕐᑐᖅ 71, ᓇᓕᖏᑦ 13-16, ᐊᒻᒪᓗ ᒪᑉᐱᕐᑐᖅ 73, ᓇᓕᖏᑦ 10-16)

(dd) ᐊᓯᔾᔨᕐᑐᑦ ᐅᑯᐅᕐᑕᕐᑐᑉ ᐊᕙᑖᓂ ᐊᓚᒃᑲᕈᑕᐅᓂᐊᕐᑐᑦᓴᐅᒍᑦ ᐊᒥᓱᕈᓇᐊᕐᓗᑎᒃ ᐊᑐᕐᑕᐅᓂᖏᑦ ᐅᒥᐊᔪᐊᐸᐅᔭᐃᑦ ᑰᓇᐅᔾᔭᑦᓴᕈᑕᐅᓗᑎᒃ ᐱᓕᕆᐊᓄᑦ ᒪᑯᐊ ᐸᓚᕿᑏᑦ, ᐃᖃᓗᓐᓂᐊᕐᑏᑦ ᐊᒻᒪᓗ ᐅᔭᕿᓯᐅᕐᑏᑦ. ᐱᑕᖃᕈᐃᓐᓇᕆᐊᓕᒃ ᐅᒥᐊᕐᔪᐊᑦ ᐊᐅᑦᓯᓂᖏᓐᓂᒃ ᐊᖏᓪᓕᕚᓪᓕᕈᓐᓇᕐᒪᑦ ᐅᒥᐊᕐᔪᐊᑦ ᐊᑯᓚᐃᑦᑐᒥᒃ ᑕᒪᐅᓈᕐᐸᓕᕐᐸᑕ ᐱᒻᒪᕆᐅᔮᒃᑯᑦ ᐊᕐᕕᓕᒃᑯᑦ. "...ᑎᑎᕋᕐᑕᐅᒍᑕᐅᓯᒪᕙᓯᐊᕐᑐᖅ ᖃᓂᒋᓂᕐᐹᖏᑦ ᐊᕐᕖᑦ ᒪᑯᐊ ᐸᓯᕕᒃᒥ ᐊᕐᕖᑦ, ᐱᓂᕐᓗᒍᑎᖃᕐᕿᔪᕐᑐᑦ ᐅᒥᐊᕐᔪᐊᓂᒃ, ᐱᓗᐊᕐᑐᒥᒃ ᐅᒥᐊᕐᔪᐊᓂᒃ ᐊᔾᔨᖏᓐᓂᒃ ᐊᐅᕐᑕᑦ ᐅᔭᕿᑦᑕᕐᑎᓄᑦ..." (ᐃᒪᕐᒥᐅᑕᓕᕆᔩᑦ, ᑲᑎᒪᔾᔪᑎᒥᓃᑦ, ᒪᑉᐱᕐᑐᖅ 74, ᓇᓕᖏᑦ 23-26, ᐊᒻᒪᓗ ᒪᑉᐱᕐᑐᑦ 75, ᓇᓕᖏᑦ 1-4, ᐊᒻᒪᓗ ᒪᑉᐱᕐᑐᖅ 94, ᓇᓕᖏᑦ 1-4)

(ee) ᐊᐅᕐᑕᐅᖃᑦᑕᕐᓯᒪᔪᑦ ᐸᓯᕕᒃᒥ ᐊᕐᕕᕐᓄᑦ ᓄᓗᐊᕐᐸᑐᓄᑦ ᓇᑦᓯᕐᓂᐅᑎᓄᑦ ᐅᑉᐸᓘᓐᓃᑦ ᕿᓚᓗᒐᕐᓂᐅᑎᓄᑦ ᐊᒻᒪᓗ ᑐᕐᑯᐸᓐᓂᖏᑦ ᓇᓗᓇᐃᕐᓯᒪᒪᑦ ᑕᐃᒪᓐᓴᐃᓐᓇᖅ ᐱᑕᖃᕈᑕᐅᓂᐊᓕᒻᒥᒃ ᐊᕐᕕᕐᓄᑦ. (ᐃᒪᕐᒥᐅᑕᓕᕆᔩᑦ, ᑲᑎᒪᔾᔪᑎᒥᓃᑦ, ᒪᑉᐱᕐᑐᖅ 99, ᓇᓕᖏᑦ 24-26, ᐊᒻᒪᓗ ᒪᑉᐱᕐᑐᖅ 100, ᓇᓕᖏᑦ 1-7)

ᖃᓄᐃᓪᓗᐊᕐᓂᖏᑦ ᑲᑎᑦᑐᒋᑦ ᐊᔪᓐᖏᑕᑦ ᐊᖑᓇᓱᒃᑕᐅᓂᕐᒥᒃ ᐊᕐᕖᑦ

(ff) ᐊᑦᑕᕕᒋᓪᓗᒋᑦ PBR ᐃᒦᑎᒋ 18 ᐊᒻᒪᓗ ᐃᓱᒪᑯᑕᐅᔪᖅ (ᓄᓇᕗᒻᒥ, ᓄᓇᕕᒃᒥ ᐊᒻᒪᓗ ᑲᓛᓕᑦ ᓄᓈᓐᓂ) ᐱᖃᑦᑕᕐᓂᕐᒧᑦ ᑕᓕᒪᑐᐃᓐᓇᕐᓂᒃ ᐊᕐᕕᕐᓂᒃ, "...ᐃᒪᐃᖅᑯᔨᔪᖅ ᐱᑕᖅᓯᖓᑦ ᐱᐅᔪᓂᒃ, ᖃᓄᐃᓐᖏᑐᓂᒃ ᐱᑕᓕᓐᓂᒃ ᓄᖑᐸᓕᐊᖏᓪᓗᒋᑦ ᒦᓐᓇ ᐊᖑᓇᓱᒃᑕᐅᒍᓐᓇᕐᑐᓂᒃ." [ᓄᓇᕐᑯᑎᑳᕿᑏᑦ ᐃᓚᖓ 5.1.5(c)] (ᑐᓴᖅᑲᐱᒃᑯᑦ, ᑲᑎᒪᔾᔪᑎᒥᓃᑦ, ᒪᑉᐱᕐᑐᖅ 30, ᓇᓕᖏᑦ 6-12)

(gg) "ᐊᑦᑕᕕᒋᓪᓗᒋᑦ ᑖᒃᑯᐊ ᑐᓴᕐᑦᓴᑦ ᐊᒥᒍᓂᖏᑦ ᐊᕐᕖᑦ ᐊᒻᒪᓗ ᒦᓐᓇ ᐃᓄᐃᑦ ᐊᖑᓇᓱᒃᐸᑦᑕᖏᑕ ᑭᓕᖏᑦ ᐊᒻᒪᓗ ᑐᕐᖃᐅᔪᑦ ᓄᓇᕐᑯᑎᑳᕿᑎᓂ, ᑐᓴᖅᑲᐱᒃᑯᑦ ᐱᔪᑎᓪᓗᒋᑦ ᐃᓄᐃᑦ ᓄᓇᕗᒻᒥ ᐅᖃᕐᐳᑦ ᐃᒦᒃ ᐱᑕᖃᖏᓪᓚᑦ ᐊᐅᕐᓂᓕᒻᒥᒃ ᐱᓗᐊᑦᑕᐃᓕᓂᕐᒧᑦ ᐱᔪᑕᐅᔪᒥᒃ, ᑭᒃᑯᐃᓐᓇᐃᑦ ᖃᓄᐃᓐᖏᑦᑎᐊᖃᕐᓂᖏᓐᓄᑦ ᐅᑉᐸᓘᓐᓃᑦ ᑭᒃᑯᐃᓐᓇᐃᑦ ᐅᓗᕆᐊᓇᕐᑑᒋᐊᖃᓐᖏᓐᓂᖏᓐᓄᑦ ᐱᔪᑕᐅᔪᓂᒃ ᐱᑕᖃᕆᐊᖃᕐᓗᒋᑦ ᐊᖑᓇᓱᒃᑕᐅᒍᓐᓇᕐᑐᑦ ᐊᕐᕖᑦ ᓄᓇᕐᑯᑎᑳᖑᓯᒪᔪᒥ..." (ᑐᓴᖅᑲᐱᒃᑯᑦ, ᐸᐃᐸᖅᑲᐅᑏᑦ, ᓇᓂᓯᑎᖓ 3, ᒪᑉᐱᕐᑐᖅ 2)

(hh) "ᑎᑭᒐᓯᐊᕐᓂᖓᓂ ᓇᓗᓇᐃᖅᓯᓂᖅᓴᒧᑦ ᒦᓐᓇ ᐊᒻᒪᓗ ᖃᐅᔨᒪᓇᕐᑐᒥᒃ ᐱᑕᖃᕐᑐᑦ ᒥᒃᓴᐅᓴᒃᑕᐅᒍᑎᖏᓐᓂᒃ, ᐃᒪᕐᒥᐅᑕᓕᕆᔩᑦ ᐃᓱᒪᒍᑦ ᐃᒦᒃ ᐆᒪᔪᓕᕆᔩᕐᔪᐊᒃᑯᑦ ᑲᔪᓯᓗᑎᒃ ᐋᕿᓂᕐᒥᒃ ᐊᑯᓂᐅᓂᖏᑐᖅ-ᐊᑕᔪᒥᒃ ᑲᑎᑦᑐᒋᑦ ᐊᔪᓐᖏᑕᑦ ᐊᖑᓇᓱᒃᑕᐅᓂᕐᒥᒃ ᐊᕐᕖᑦ ᑖᒪᓂ ᓄᓇᕗᒻᒥ ᐱᖁᑎᒌᖑᓯᒪᔪᔪ ᓇᒦᓂ." (ᐃᒪᕐᒥᐅᑕᓕᕆᔩᑦ, ᑲᑎᒪᔾᔪᑎᒥᓃᑦ, ᒪᑉᐱᕐᑐᖅ 75, ᓇᓕᖏᑦ 5-9)

(ii) "ᑐᓐᖓᕕᒃᑯᑦ ᐊᒻᒪ ᐆᒪᔪᓕᕆᓂᕐᒧᑦ ᒪᓕᒐᕐᓂᒃ ᖃᐅᔨᒪᔩᑦ ᑲᑎᒪᔨᕐᔫᕐ, ᑖᒃᑯᐊᓕ ᐃᓯᕋᐅᑕᖏᑦ ᐊᒻᒪ ᐃᓯᕋᐅᑕᐅᑕᖃᑕᐅᔪᑦ ᐱᖓᓱᓂ ᐊᕕᑐᕐᓯᒪᔪᓂ ᐆᒪᔪᓕᕆᔨᓂ. ᐅᖃᕐᓯᒪᔪᑦ ᐃᒪᒃ ᑕᒪᓂ ᐊᓪᓕᕐᑐᓂ ᑕᓪᓕᒪᓂ ᐊᓪᓚᕐᒍᓂ ᐱᓕᐊᓕᖏᑕ ᖃᓄᐃᓪᓗᐊᕐᓂᖏᑦ ᐃᓄᐃᑦ ᓄᓇᕗᒻᒥ ᐃᒪᐃᑦᑐᒪᑕ ᐱᖓᓱᑦ ᐊᕐᕕᑦ ᐊᓪᓚᕐᒍᒥ, ᐊᒻᒪ ᐸᕐᓇᑦᑐᑦ ᐊᒻᒪ ᐸᕐᓇᐸᓪᓕᐊᓂᕐᒥᒃ ᐋᕐᕿᐸᓪᓕᐊᓕᕐᑐᑦ ᐊᒻᒪ ᓴᓇᒃᑯᑖᓕᕐᓯᐃᓪᓗᑎᒃ ᐱᖓᓱᓂᒃ ᐊᖑᓇᓱᓐᓂᕐᒧᑦ ᐊᓪᓚᕐᒍᒥ. ᐆᒪᔪᓕᕆᓂᕐᒧᑦ ᒪᓕᒐᕐᓂᒃ ᖃᐅᔨᒪᔩᑦ ᑲᑎᒪᔨᕐᔫᑦ ᐃᑲᔪᕐᑐᕐᒥᔪᑦ ᑲᔪᓯᓂᖓᓂᒃ ᓄᓇᓖᑦ ᐊᖑᓇᓱᓐᓂᕐᒧᑦ ᐸᕐᓇᑐᑎᖏᑦ ᐱᑕᖃᓐᓂᐊᖅᑐᑎᒃ ᓱᕋᕐᖓᔾᔪᑦ ᐊᖑᓇᓱᓐᓃᕐ. ᐃᓄᐃᑦ ᑲᒪᒋᐊᖃᕐᒥᔪᑦ ᑲᔪᓱᓂ ᐊᑐᕐᓂᖏᑦ ᐱᐅᓂᕐᐹᓂᒃ ᓴᓇᒃᑯᑖᓂᒃ ᐊᑐᐃᓐᓇᕐᓂᒃ ᐊᖑᓇᓱᒃᑐᑎᒃ. ᐊᒻᒪ ᑖᒃᑯᓇᓂ ᑭᖑᓪᓕᕐᐹᓂ ᑎᑭᒪᓂ ᐊᖑᓇᓱᓐᓂᐅᔪᓂ ᐊᑐᖃᑦᑕᕐᓯᒪᔪᑦ ᓄᑖᓂᒃ ᓴᓇᒃᑯᑖᓂᒃ ᐊᑐᕐᓯᐊᕈᓐᓇᕐᓂᖅᓴᓂᒃ ᐊᒻᒪ ᓱᑲᓐᓂᖅᓴᐅᓪᓗᑎᒃ." (ᑐᓐᖓᕕᒃᑯᑦ, ᑲᑎᒪᔾᔪᑎᒥᓃᑦ, ᒪᑉᐱᕐᑐᖓ 27, ᓇᓕᖏᑦ 19-26, ᐊᒻᒪ ᒪᑉᐱᕐᑐᖓ 28, ᓇᓕᖏᑦ 1-6)

(jj) "...ᒫᓐᓇ ᐱᑕᖃᓐᖏᓚᑦ ᖃᕐᓯᐅᓂᖏᓐᓄᑦ ᑮᓕᐅᔪᓂᒃ ᐊᕕᓐᓄᑦ ᓇᒥᑐᐃᓐᓇᖅ ᑲᓇᑕᒥ ᓯᓚᑖᓂ ᓄᓇᕐᑎᑖᖑᔪᒪᔪᑦ." (ᑐᓐᖓᕕᒃᑯᑦ, ᑲᑎᒪᔾᔪᑎᒥᓃᑦ, ᒪᑉᐱᕐᑐᖓ 52, ᓇᓕᖏᑦ 25-25, ᐊᒻᒪ ᒪᑉᐱᕐᑐᖓ 53, ᓇᓖ 1)

(kk) "...ᖃᐅᔨᒪᔪᑦ ᖃᓄᐃᓕᒐᔪᓯᒪᖔᑦ ᐱᑕᖃᓐᖏᑉᐸᑦ ᐊᖑᓇᓱᒃᑕᐅᒍᓐᓇᕐᑐᓂᒃ ᐅᐱᓐᓇᕐᓂ ᑕᐃᒪᐃᖃᑦᑕᓚᑦ ᓄᓇᕕᒻᒥ. ᓄᓇᕕᒃ ᐱᑕᖃᓐᖏᓚᑕ ᐊᖑᓇᓱᒃᑕᐅᒍᓐᓇᕐᑐᓂᒃ. ᑕᐃᒃᑯᐊ ᐊᖑᓇᓱᓐᓂᖏᑦ ᐊᒡᒍᖓᐅᔾᔫᖓᕐᑐᖅ, ᐊᐅᓚᑕᐅᓯᐊᕐᑐᖅ, ᐋᕿᓯᒪᓯᐊᕐᑐᖅ. ᐊᖑᓇᓱᓐᓂᖅ ᐊᔾᔨᒐᓚᖓ ᑲᒪᒋᔭᑦᑕᑦᑕ ᓄᓇᕗᒻᒥ..." (ᑐᓐᖓᕕᒃᑯᑦ, ᑲᑎᒪᔾᔪᑎᒥᓃᑦ, ᒪᑉᐱᕐᑐᖓ 171, ᓇᓕᖏᑦ 5-10)

(ll) "...ᖃᓯᐅᓂᖏᑕ ᑮᓕᖏᑦ ᓄᓇᕕᒻᒥ ᐃᓄᓐᓄᑦ... ᐊᑕᐅᓯᖅ. ᖃᓯᐅᓂᖏᑕ ᑮᓕᖏᑦ ᑲᓖᓕᑦ ᓄᓈᓐᓂ ᐃᓄᓐᓄᑦ ... ᐊᑕᐅᓯᖅ ᐊᓪᓚᕐᒍᒥ... ᐃᓅᓐᓇᑎᒃ, ᐃᓱᒪᒍᖓ, ᐊᔪᕐᑎᑕᐅᒐᑎᒃ ᒪᓯᐊᕐᑎᕐᑐᑎᒃ ᖁᑭᓯᐊᕿᓐᓇᕐᓂᒥᒃ. ᑕᑯᓐᓇᕐᑐᒥᑦ ᐱᑕᖃᕿᓐᓇᕐᑐᑦ ᐃᓚᓐᖓᐃᒍᑕᐅᓗᑎᒃ ᒪᓯᕐᓕᒋᐊᖃᓚᑕ ᑭᒃᑯᑐᐃᓐᓇᐃᑦ ᐱᔭᖏᑦ ᐅᔾᔨᕐᑐᕿᑎᒋᓯᐊᕐᒍᒍ." (ᐆᒪᔪᓕᕆᔩᕐᔪᐊᑦ, ᑲᑎᒪᔾᔪᑎᒥᓃᑦ, ᒪᑉᐱᕐᑐᖓ 54, ᓇᓕᖏᑦ 11-20; ᑕᑯᒃᑕᐅᖅ ᐃᒪᕐᒥᐅᑕᓕᕆᔩᑦ, ᐸᐃᑉᐹᖅᐅᑏᑦ, ᓇᓂᓯᑎᖓ 8, ᒪᑉᐱᕐᑐᖓ 2)

(mm) "...ᐃᓅᓐᓇᑎᒃ ᐊᖑᓇᓱᒃᑕᑦ ᓄᓇᕗᒻᒥ ᐊᓯᐅᔨᔭᐅᓚᐅᕐᓯᒪᖕᖏᑦᑐᑦ. ᐃᓅᓐᓇᑎᒃ ᐊᕕᑦ ᖁᑭᕐᑕᐅᕙᑦᑐᑦ ᓄᓈᕐᑕᐅᓯᒪᔪᑦ." (ᑐᓐᖓᕕᒃᑯᑦ, ᑲᑎᒪᔾᔪᑎᒥᓃᑦ, ᒪᑉᐱᕐᑐᖓ 56, ᓇᓕᖏᑦ 5-7)

(nn) ᐱᑕᖃᓐᖏᑉᐸᑦ ᐊᖑᓇᓱᒃᑕᐅᒍᓐᓇᕐᑐᓂᒃ, ᓱᓕ ᐱᑕᖃᕆᐊᓕᒃ ᐱᓂᕐᒥᒃ ᐊᔪᓐᖏᑐᒻᒥᒃ ᐊᖑᓇᓱᓐᓂᕐᒧᑦ ᐊᕕᕐᒥᒃ. ᓱᓕᑦᑕᐅᖅ, "...5.7.6 ᓄᓇᕐᑎᑖᓂᕐᒧᑦ ᐊᖏᖃᑎᒌᒍᑎᓂ ᑐᓂᓯᓪᓚᑦ ᐊᕕᑐᕐᓯᒪᔪᓂ ᐆᒪᔪᓕᕆᔨᓄᑦ ᓴᓐᖏᓂᐅᔪᒥᒃ ᓇᒻᒥᓂᖅ ᐊᐅᓚᑦᓯᓂᕐᒧᑦ ᐊᖑᓇᓱᓐᓂᖏᓐᓂᒃ ᑕᓪᓚᕕᓂ ᐊᖑᓇᓱᒃᑐᓕᕆᓃᑦ, ᑐᑭᖃᕐᓯᔾᔪᑎᖅ ᐃᒫᒃ ᐊᕕᑐᕐᓯᒪᔪᓂ ᐆᒪᔪᓕᕆᔩᑦ ᓱᓕ ᐱᑕᖃᒃᑲᐃᒋᐊᖃᕐᑐᑎᒃ ᐊᑐᕐᑕᐅᓂᖏᓐᓂᒃ ᓴᓇᒃᑯᑏᑦ ᐊᑐᕐᐸᑦᑕᒍᑦ, ᐱᑕᖃᕐᓇᖃᒃᑲᐃᓐᓗᑎᒃ ᐊᖑᓇᓱᓐᓂᕐᒧᑦ ᐸᕐᓇᔪᒥᒃ ᓄᓇᓕᓐᓂᖕᖑᕐᑐᒥᒃ, ᓈᒻᒪᕐᑐᒥᒃ ᐸᕐᓇᑕᐅᓂᖓᓂᒃ, ᓈᒻᒪᓐᓗᑎᒃ ᓴᓇᒃᑯᑏᑦ ᐊᒻᒪ ᓈᒻᒪᕐᑐᒥᒃ ᐱᓕᒻᒪᒃᓴᕐᑕᐅᓗᑎᒃ ᓯᕗᓂᖓᓂ ᑕᒪᒃᑯᐊ ᐊᖑᓇᓱᓐᓂᐅᔪᑦ ᑲᒪᒋᔭᐅᓐᖏᓐᓂᖏᓐᓂ..." (ᑐᓐᖓᕕᒃᑯᑦ, ᑲᑎᒪᔾᔪᑎᒥᓃᑦ, ᒪᑉᐱᕐᑐᖓ 154, ᓇᓕᖏᑦ 21-26, ᐊᒻᒪ ᒪᑉᐱᕐᑐᖓ 55, ᓇᓕᖏᑦ 1-7)

(oo) "ᑕᐃᒪᓕ ᐄᕿᕐᑎᒍ ᐊᖑᓇᓱᒃᑕᐅᒍᓐᓇᕐᑐᑦ ᐃᓱᒪᕐᓲᑕᓕᖓᓪᒪᑦ ᐊᑐᓂᑦ ᓄᓇᓕᓐᓄᑦ. ᐃᓱᒪᓯᒪᕕᓯ ᐱᐅᓯᕆᓕᕐᓂᐊᕐᒪᖔᑦ ᐄᕿᓯᐅᒃ ᑲᑎᕐᑐᒥᑦ ᐊᔪᓐᖏᑦᑕᑦ ᐊᖑᓇᓱᒃᑕᐅᓂᕐᒥᒃ... ᐃᓱᒪᒍᒪᒍᓯ ᐄᕐᓯᓂᕐᒥᒃ, ᐃᓱᒪᓯᐊᕐᑯᕈᓯ ᐊᓪᓚᒃᑲᕈᓐᓇᕐᑐᓂᒃ..." (ᕿᑭᕐᑖᓗᒃᒥ ᐆᒪᔪᓕᕆᔩᑦ ᑲᑎᒪᔨᖏᑦ, ᑲᑎᒪᔾᔪᑎᒥᓃᑦ, ᒪᑉᐱᕐᑐᖓ 138, ᓇᓕᖏᑦ 16-26)

(pp) ᓄᓇᓖᑦ ᓇᒻᒥᓂᖅ ᐊᐅᓚᑦᓯᓂᖏᓐᓄᑦ ᐋᕿᑦᓯᒪᔭᖅ ᐊᕕᕐᓂᒃ ᐊᑐᕐᑕᐅᓂᖏᓐᓂᒃ, ᐊᔾᔨᒋᓚᖓ ᒫᓐᓇ ᐊᑐᕐᑕᐸ ᐊᓯᖏᓐᓄᑦ ᓴᕐᐱᓕᓐᓄᑦ. "...ᐱᔪᑎᕆᓐᓗᒍ ᐅᖃᕐᑕᐅᖃᐅᔪᖅ, ᐃᒫᒃ ᐱᔭᕐᓴᑦ

ᐋᕿᑦᓯᒪᓂᖏᑦ ᐊᖑᓇᓱᒍᑕᐅᓗᐊᕐᐸᓪᓚᑕ, ᐊᒻᒪᓗ ᐃᓪᒪᒃ ᐋᖀᓗᓯ ᐱᔭᑦᓴᓂᒃ ᐃᕐᐱᒍᓱᒍᑎᒥᓗᒍ, ᐊᒥᓱᓗᐊᑦᑕᐃᓕᓂᖏᑦ ᐋᖀᖏᓐᓂᑎᓐᓂ ᓄᓇᓖᑦ ᓇᒻᒥᓂᖅ ᐊᐅᓚᑦᓯᓂᖏᓐᓂᒃ ᐊᕐᕋᓂᐊᕐᓂᕐᔪᑦ." (ᕿᑭᖅᑖᓗᒃᒥ ᐆᒪᔪᓕᕆᔩᑦ ᑲᑎᒪᔩᖏᑦ, ᑲᑎᒪᔾᔪᑎᒥᓃᑦ, ᒪᑉᐱᑐᖅ 161, ᓇᓕᖏᑦ 14-21)

(qq) ᑕᐃᒪ ᐃᓄᐃᑦ ᐊᖑᓇᓱᒃᐸᑕ ᐊᒥᓱᓗᐊᕐᑐᓂᒃ ᐊᕐᕕᕐᓂᒃ, ᓂᕿᖓ ᐊᒻᒪᓗ ᐅᖅᓱᖓ ᐃᒥᑕᐅᑐᐃᓐᓇᕐᔭᕐᒪᑦ. ᐊᑕᖏᕐᓗᒍ ᐊᕐᕕᒥᓂᖅ ᐊᑐᕐᑕᐅᕆᐊᖃᕐᒪᑦ. (ᐸᓐᓂᖅᑑᕐᒥ ᐊᒻᒪᓗ ᓇᐅᔮᓂ ᐃᓐᓇᑐᖃᐃᑦ, ᑲᑎᒪᔾᔪᑎᒥᓃᑦ, ᒪᑉᐱᑐᖅ 162, ᓇᓕᖏᑦ 7-13, ᐊᒻᒪᓗ ᒪᑉᐱᑐᖅ 164, ᓇᓕᖏᑦ 11-17)

ᐊᖏᖃᑎᒌᒍᑏᑦ ᐊᓯᖏᓐᓂ ᐊᐅᓚᑦᓯᒻᕕᐅᔪᓂ ᐱᓪᓗᒥᑦ ᐊᕐᕖᑦ

(rr) ᐃᓚᐅᔪᖅ ᐊᓪᕕᐊᕈᑎᓄᑦ ᑕᒪᓐᓇ ᑲᒪᒋᔭᐅᑎᓪᓗᒍ ᒪᓐᓇ ᐱᑕᖃᓐᖏᓪᒪᑦ ᑭᒡᓕᖏᓐᓂᒃ ᑕᓪᕙᓂ ᓈᓚᕐᑎᑦᓯᓂᕐᒥᒃ ᑲᓛᓪᓕᑦ ᓄᓈᓐᓂᒃ ᐊᒻᒪᓗ ᓄᓇᕕᒃᒥᒃ. (ᕿᑭᖅᑖᓗᒃᒥ ᐆᒪᔪᓕᕆᔩᑦ ᑲᑎᒪᔩᖏᑦ, ᑲᑎᒪᔾᔪᑎᒥᓃᑦ, ᒪᑉᐱᑐᖅ 69, ᓇᓕᖏᑦ 3-9)

(ss) ᐃᒪᕐᒥᐅᑕᓕᕆᔩᑦ ᐱᒋᐊᕐᓯᒪᓐᖏᒪᑕ ᖃᓄᑐᐃᓐᓇᖅ ᐅᖃᖃᑎᖃᕐᓂᕐᓂᒃ ᑲᓛᓪᓕᑦ ᓄᓈᓐᓂᒃ ᐱᓗᒥᑦ ᑲᑐᔾᔭᑦ ᐋᕿᑦᓯᒪᔪᑦ ᑖᒃᑯᓄᖓ ᐊᕐᕕᕐᓄᑦ. (ᐃᒪᕐᒥᐅᑕᓕᕆᔩᑦ, ᑲᑎᒪᔾᔪᑎᒥᓃᑦ, ᒪᑉᐱᑐᖅ 128, ᓇᓕᖏᑦ 9-15)

(tt) ᐃᒪᕐᒥᐅᑕᓕᕆᔩᑦ ᐊᑐᓕᕐᑯᔨᒍᑦ ᐃᒫᒃ ᐆᒪᔪᓕᕆᔨᕐᔭᐊᑦ ᐊᒻᒪᓗ ᓄᓇᕕᒃᒥ ᑲᒪᒃᑎᓂ [NMRWB] ᐅᖃᖃᑎᒌᕐᑯᓐᓗᑦ ᐃᓱᒪᓕᐅᕈᑎᖃᕐᓗᑎᒃ ᐊᕐᕕᕐᓂᒃ ᑲᑐᔾᔮᓂᕐᒧᑦ ᐋᕿᑦᓯᒪᔭᒥᒃ ᑖᒃᑯᓇᓂ ᒪᕐᕉᓐᓂᒃ ᐊᐅᓚᑦᓯᒻᕕᐅᔫᓐᓂ/ᓄᓇᕐᑯᑎᑖᖑᓯᒪᔫᓐᓂ. (ᐃᒪᕐᒥᐅᑕᓕᕆᔩᑦ, ᑲᑎᒪᔾᔪᑎᒥᓃᑦ, ᒪᑉᐱᑐᖅ 117, ᓇᓕᖏᑦ 22-26, ᐊᒻᒪᓗ ᒪᑉᐱᑐᖅ 118, ᓇᓕᖏᑦ 1-9)

(uu) ᑐᓐᖓᕕᒃᑯᑦ ᐊᒻᒪᓗ ᒪᑭᕕᒃ ᐱᓕᕆᖃᑎᒌᑦᓯᒪᔪᑦ ᐃᒫᓐᓗᐊᓚᒃ ᒪᕐᕉᓐᓂᒃ ᐊᓪᓚᒍᓐᓂᒃ ᐱᓗᒥᑦ ᐊᕐᕕᓂᐊᕐᓃᑦ, ᑭᓱᐊᓂ ᑐᓐᖓᕕᒃᑯᑦ ᑕᑯᓐᓇᖏᑦᑐᑦ ᐱᑕᖃᕐᓇᐊᖃᕐᒪᖔᑦ ᐊᑐᕐᓂᓕᒃ ᐊᖏᖃᑎᒌᒍᑦ ᐃᓖᒃ ᐊᒥᓱᓂᕐᓴᐅᕐᑯᔨᓪᒪᑕ ᐊᕐᕖᑦ ᐊᑐᐃᓐᓇᐃᑦ ᑕᒪᒃᑭᓐᓄ ᐃᓄᓐᓄᑦ ᐊᖑᓇᓱᒃᑕᐅᒍᒪᔪᑦ. (ᑐᓐᖓᕕᒃᑯᑦ, ᑲᑎᒪᔾᔪᑎᒥᓃᑦ, ᒪᑉᐱᑐᖅ 64, ᓇᓕᖏᑦ 11-13 ᐊᒻᒪᓗ 19-23)

ᓯᓚᕐᔪᐊᕐᒥ ᐃᓱᒫᓗᒍᑏᑦ ᐱᓗᒥᑦ ᑲᓇᑕᐅᑉ ᐊᐅᓚᑦᓯᓂᖏᑦ ᐊᕐᕕᕐᓂᒃ

(vv) ᐊᒥᓱᕈᓇᕐᑕᐅᐸᑕ ᐅᑉᐸᓘᓐᓂᑦ ᐲᕐᑕᐅᐸᑕ ᐊᖑᓇᓱᒃᑕᐅᔪᓐᓇᕐᑐᑦ ᐊᓚᒃᑲᕈᑕᐅᑐᐃᓐᓇᕈᓐᓇᕐᒪᑦ ᐱᑕᖃᕐᑯᔭᐅᓐᖏᑦᑐᓄᑦ ᓯᓚᕐᔪᐊᕐᒥ ᑕᑯᓐᓇᕐᑕᐅᓂᖏᓐᓄᑦ, ᐊᒻᒪᓗ ᐱᒋᐊᕈᑕᐅᓗᓂ ᐊᓯᖏᓐᓄᑦ ᓄᓇᕐᔪᐊᓄᑦ ᐊᑐᕐᑕᐅᑲᐃᒍᑎᓂᒃ ᐊᓪᕕᐊᕈᑎᓂᒃ ᑲᓇᑕᒧᑦ - ᐱᓗᐊᕐᑐᒥᒃ ᐃᓱᒪᒋᓗᒍ ᒫᓐᓇ ᓄᖑᓕᕐᓱᓇᔭᓕᕐᓂᕐᓂᑦ ᓇᓗᓇᐃᕐᓯᒍᑎᖏᑦ ᐃᒫᒃ ᐊᑦᑕᓇᕐᑐᒦᑦᑐᑦ. (ᐃᒪᕐᒥᐅᑕᓕᕆᔩᑦ, ᑲᑎᒪᔾᔪᑎᒥᓃᑦ, ᒪᑉᐱᑐᖅ 75, ᓇᓕᖏᑦ 16-26, ᐊᒻᒪᓗ ᒪᑉᐱᑐᖅ 75, ᓇᓕᖏᑦ 1-3)

(ww) ᐱᐅᓐᖏᑦᑐᑦ ᓯᓚᕐᔪᐊᕐᒥ ᐃᓱᒪᒋᔭᑦ ᐊᒻᒪᓗ ᐱᑕᖃᓕᑐᐃᓐᓇᓇᐊᓂᑦ ᓯᓚᕐᔪᐊᕐᒥᐅᓄᑦ ᐱᐅᒋᔭᐅᓐᖏᔾᔪᑏᑦ ᐱᑕᖃᓇᐊᖃᓐᖏᓪᒪᑕ ᐱᔾᔪᑕᐅᓗᑎᒃ ᐊᑖᒍᑦ ᓄᓇᕐᑯᑎᑖᕈᑏᑦ ᓇᓪᓕᐅᓐᓂᑐᐃᓐᓇᖅ ᐆᒪᔪᓕᕆᔩᔭᐊᑯᓐᓂ ᐅᑉᐸᓘᓐᓂᑦ ᒥᓂᑉᑕᒧᑦ ᑐᓐᖓᕕᐅᓗᑎᒃ ᑭᓪᓕᒋᔭᐅᑎᑕᓄᑦ ᐊᖑᓇᓱᒃᑕᐅᓂᖏᓐᓂᒃ ᐊᕐᕖᑦ. (ᑐᓐᖓᕕᒃᑯᑦ, ᑲᑎᒪᔾᔪᑎᒥᓃᑦ, ᒪᑉᐱᑐᖅ 31, ᓇᓕᖏᑦ 9-16)

(xx) ᐲᕐᑕᐅᐸᑕ ᐊᖑᓇᓱᒃᑕᐅᔪᓐᓇᕐᑐᑦ ᐃᓱᒪᒋᔭᐅᓕᕐᔭᕐᒪᑦ ᑲᓇᑕ ᐊᒥᓱᕈᓇᐊᓇᓚᔭᓇᐊᖏᑦ ᐱᕙᑦᑕᒥᓂᒃ ᐊᕐᕕᕐᓂᒃ - "ᑲᓇᑕ ᐋᕿᔫᔭᕐᔭᕐᒪᑦ ᐱᒋᐊᕈᓐᒥᒃ ᑐᓂᐅᖃᐃᓂᕐᒧᑦ ᓯᕗᕐᖓᒧᑦ ᖃᓄᑐᐃᓐᓇᖅ ᑲᑐᔾᔮᓂᕐᒧᑦ ᐋᕿᑦᓯᒪᔭᑦ ᐱᑕᖃᓕᓚᐅᕐᑎᓐᓇᒋᑦ ᐅᑯᓇᓂ ᑲᓇᑕ ᐊᒻᒪᓗ ᑳᓪᓚᑦ ᓄᓈ." (ᐃᒪᕐᒥᐅᑕᓕᕆᔩᑦ, ᑲᑎᒪᔾᔪᑎᒥᓃᑦ, ᒪᑉᐱᑐᖅ 76, ᓇᓕᖏᑦ 7-15)

ᐱᔪᓈᕈᑏᑦ:
ᑲᒥᔭᖃᕐᑐᑎᒃ ᐅᖃᖃᑎᒌᓐᓂᕐᒥᒃ, ᐆᒪᔪᓕᕆᔨᕐᔪᐊᑦ ᐅᔾᔨᕈᕐᓯᐊᕐᑐᑎᒃ ᑲᒪᒋᔭᖃᓪᓗᐊᕐᐸᑦ ᑎᑎᕋᕐᓯᒪᔪᓂᒃ ᐊᒻᒪᓗ ᐅᖃᐅᓯᒃᑯᑦ ᐊᐃᑉᐳᑎᓂᒃ ᐊᒻᒪᓗ ᓇᓗᓇᖕᖏᑐᑎᓂᒃ ᑐᓂᔭᖏᓐᓂᒃ ᑐᓐᖓᕕᒃᑯᑦ ᐃᓚᒃ ᑲᑎᒪᔩᑦ ᐋᕐᓯᒋᐊᖃᕆᐊᖏᑦ ᐊᖑᓇᓱᒃᑕᐅᓗᓐᓇᕐᑐᓂᒃ ᐊᕐᕕᕐᓂᒃ ᒫᓇ - ᐃᓚᐅᓪᓗᑎᒃ ᐃᒦᒃ:

- ᐃᒪᕐᒥᐅᑕᓕᕆᔩᑦ ᐱᑕᖃᕐᑐᓂᒃ ᒥᒃᓴᐅᓴᒍᑎᖏᑦ ᑲᓐᓇᖓᓂ ᑲᓇᑕᐅᑉ - ᐱᖓᓐᓇᖓᓂ ᑲᓛᓐᑦ ᓄᓈᑕ ᐊᕐᕕᕐᓂᒃ ᐃᒪᐃᓪᓗᐊᕐᒪᑕ 14,400 ᐊᕐᕖᑦ;
- ᐃᓄᐃᑦ ᐊᕐᕕᕐᓂᒃ ᖃᐅᔨᒪᓂᖏᓐᓂᒃ ᖃᐅᔨᓴᕐᓂᖅ ᐃᑲᔪᕐᑐᕐᒪᑦ ᐃᒪᐃᓂᖓᔪᒥᒃ ᐱᑕᖃᕐᑐᑦ ᐊᒥᓱᕐᐸᓪᓕᕐᓯᒪᔫᒪᓇᐅᑎᐊᖏᑦ ᐊᓂᒍᕐᑐᓂᒃ ᐊᓪᓚᒍᓚᓴᓐᓂ;
- ᐃᒪᕐᒥᐅᑕᓕᕆᔩᑦ-ᐊᖏᕐᑕᖏᑦ PBR ᐃᒫᑎᒋ 18 ᐊᒥᓲᓂᕐᓴᐅᒪᑦ ᐅᖓᑖᓄᑦ ᐱᖓᓱᐊᕐᑎᕐᓗᐊᕐᑐᑎᒃ ᐃᓱᒪᒋᔭᓂᒃ ᐊᓪᓚᒍᑕᒫᑦ ᐱᔪᖃᑦᑕᕐᑯᔭᓂᒃ ᐃᒫᑎᒋ ᑕᓪᓕᒪᑦ ᐊᕐᕖᑦ ᓄᓇᕗᒻᒥ, ᓄᓇᕕᒃᒥ ᐊᒻᒪᓗ ᑲᓛᓐᑦ ᓄᓈᓐᓂ;
- ᐅᐱᓐᓇᕐᓂ PBR ᐱᑕᖃᕈᑕᐅᒪᑦ ᑲᔪᓯᓂᖏᓐᓂᒃ ᐅᑎᕐᐸᓪᓕᐊᓂᖏᑕ, ᐃᓱᒪᓇᖅᐊᖃᖕᖏᓪᓗᒍ ᐱᑕᖃᕐᑐᑦ ᐅᑎᕐᕙᒥᓯᒪᓕᕐᓗᐊᕐᒪᖔᑕ ᐅᑉᐸᓘᓐᓃᑦ ᐅᑎᕐᕙᒥᓯᒪᓐᖏᓪᒪᖔᑕ;
- PBR ᐊᐃᑉᐳᑕᐅᓗᑎᒃ ᖃᐅᔨᔪᐅᒍᓐᓇᕐᑐᑦ ᐊᒥᓲᓂᕐᓴᓪᒪᓇᐅᓗᒋᑦ ᐅᑯᓇᖕᖓᑦ 18;
- ᐃᓄᐃᑦ ᑲᒪᒍᒪᓪᒪᑕ ᐃᑉᐱᒍᓱᑦᓯᐊᕐᓗᑎᒃ ᐊᒻᒪᓗ ᐅᓗᓇᐊᓇᖕᖏᑦᑐᒥᒃ ᑲᒪᒋᔭᕐᓂᕐᒥᒃ ᐊᑐᓂᑦ ᐊᖑᓇᓱᖕᓂᕐᓂᒃ;
- ᐱᑕᖃᖕᖏᓪᒪᑦ ᖃᑦᓯᐅᕆᐊᖃᕐᓂᖏᓐᓄᑦ ᑮᓕᐅᔪᓂᒃ ᐊᕐᕖᑦ ᓄᓇᕕᒃᒥ;
- ᐱᑕᖃᖕᖏᒃᑲᓗᐊᕐᐸᑦ ᐊᖑᓇᓱᒃᑕᐅᓗᓐᓇᕐᑐᓂᒃ, ᐱᑕᖃᕐᖃᔪᕐᒪᑦ ᓱᓕ ᒪᓕᒡᕐᑎᒍᑦ ᐱᑕᖃᕆᐊᓕᓐᓂᒃ ᐱᓗᓂ ᐊᔭᖕᖏᒍᒪᒃ ᐊᑐᓂᒃ ᐊᕐᕙᓂᐊᕐᓂᕐᒧᑦ; ᐊᒻᒪᓗ
- ᓯᓚᕐᔪᐊᕐᒥ ᐃᓱᒫᓗᒍᑏᑦ ᐊᒻᒪᓗ ᐱᐅᒋᔭᐅᖕᖏᔾᔪᑏᑦ ᐱᑕᖃᕆᐊᖃᖕᖏᓪᒪᑕ ᐱᔾᔪᑕᐅᓗᑎᒃ ᐊᑖᒍᑦ ᓄᓇᕐᑯᑎᑖᕈᑏᑦ ᑐᓐᖓᕕᐅᓗᑎᒃ ᑮᓕᒋᔭᐅᑎᑕᓄᑦ ᐊᖑᓇᓱᓐᓂᕐᒥᒃ ᐊᕐᕕᕐᓂᒃ.

ᐊᑕᐅᑦᓯᒃᑯᑦᑕᐅᖅ, ᐊᒻᒪᓗ ᑕᐃᒫᒃ ᐅᔾᔨᕈᓱᑦᓯᐊᕐᑐᑎᒃ ᐊᒻᒪᓗ ᖃᐅᔨᒪᑦᓯᐊᕐᑐᑎᒃ, ᑲᑎᒪᔩᑦ ᓈᓂᕐᓂᒃ ᐃᓱᒪᒋᔭᖃᓪᓗᐊᕐᐸᑦ ᐊᐃᑉᐳᑎᓂᒃ ᐊᒻᒪᓗ ᓇᓗᓇᖕᖏᑐᑎᓂᒃ ᑐᓂᔭᖏᓐᓂᒃ ᐃᒪᕐᒥᐅᑕᓕᕆᔩᑦ ᐊᒻᒪᓗ ᐊᓯᖏᑦ ᑲᒪᖃᑕᐅᔪᑦ ᐱᖃᑕᐅᓪᓗᐊᕐᑐᑦ ᓈᓚᑦᑎᑦᓯᓂᕐᒧᑦ ᑲᒥᔭᒥ.

ᑎᑭᐅᑎᓪᓗᑎᒃ ᐃᓱᓕᓂᐅᕈᑎᒥᓄᑦ, ᐆᒪᔪᓕᕆᔨᕐᔪᐊᑦ ᖃᐅᔨᓪᓗᐊᕐᐸᑦ ᐅᑯᓂᖓ ᐊᐃᑉᐳᑎᓂᒃ ᐊᒻᒪᓗ ᓇᓗᓇᖕᖏᑐᑎᓂᒃ ᓱᓕᔪᕐᓇᓗᐊᕆᐊᖏᑦ ᐊᒻᒪᓗ ᓱᓕᔪᕆᔭᐅᓕᕈᓐᓇᕆᐊᖏᑦ:

- ᐊᕐᕖᑦ ᐊᖑᓇᓱᒃᑕᐅᑉᐳᑦ ᓄᓇᕗᒻᒥ ᐊᑕᐅᓯᕐᓃᖓᕐᒪᑕ ᖃᐅᔨᒪᓇᕐᑐᓂᒃ ᑲᓐᓇᖓᓂ ᑲᓇᑕᐅᑉ - ᐱᖓᓐᓇᖓᓂ ᑲᓛᓐᑦ ᓄᓈᑕ ᐊᕐᕕᕐᓂᒃ, ᑲᑐᔾᔭᑦ ᐅᑯᓄᖓ ᓄᓇᕗᑦ, ᓄᓇᕕᒃ ᐊᒻᒪᓗ ᑲᓛᓐᑦ ᓄᓈᑦ;
- ᐱᑕᖃᕐᑐᓂᒃ ᒥᒃᓴᐅᓴᒍᑏᑦ ᑲᓐᓇᖓᓂ ᑲᓇᑕᐅᑉ - ᐱᖓᓐᓇᖓᓂ ᑲᓛᓐᑦ ᓄᓈᑕ ᐊᕐᕕᕐᓂᒃ ᓱᓕᑦᓯᐊᖏᓪᒪᑕ - ᐊᑯᕐᖓᓂ 4,811 ᐊᒻᒪᓗ 43,105 ᐊᕐᕖᑦ - ᐊᖏᓂᕐᓴᒥᒃ ᓇᓗᓐᖏᑐᑕᐅᓪᓗᓂ ᐊᑉᐸᓯᓐᓂᕐᓴᖅ ᓇᓗᓐᖏᑐᑏᑦ ᐊᔾᔨᓕᓐᖏᑐᑎᖏᑦ;
- ᒥᒃᓴᐅᓴᒍᑏᑦ ᐅᑯᓄᖓ ᓯᓚᕐᔪᐊᕐᒥ ᐊᕐᕕᓕᕆᔩᑦ ᑲᑎᒪᔨᕐᔪᐊᑦ ᖃᐅᔨᓴᕐᑎᒪᓇᑦ ᑲᑎᒪᔨᕐᖠᖏᑦ ᐃᒪᐃᓪᓗᐊᕐᒪᑕ 6,000 ᐊᕐᕕᑦ;
- ᐃᒪᕐᒥᐅᑕᓕᕆᔩᑦ ᒫᓇ ᐱᓕᕆᐊᖃᕐᑐᑦ ᕿᒥᕐᕈᑲᓐᓂᕐᓂᕐᒥᒃ ᑎᑎᖃᕐᑯᑎᒥᓐᓂᒃ, ᖃᐅᔨᓴᖅᓯᐊᕐᑐᑎᒃ ᐱᐅᓯᒋᐊᕐᑕᐅᑲᓐᓂᕈᓐᓇᕐᒪᖔᑕ;
- ᑕᒪᒃᑭᑦ ᐃᓄᐃᑦ ᐊᕐᕕᕐᓂᒃ ᖃᐅᔨᒪᓂᖏᓐᓂᒃ ᖃᐅᔨᓴᕐᓂᖅ ᐊᒻᒪᓗ ᖃᐅᔨᓴᕐᑎᒪᓇᑦ ᓈᓴᐃᓂᖏᑦ ᐊᖏᖃᑎᒋᑦᑐᑦ ᐃᒫᒃ ᑲᓐᓇᖓᓂ ᑲᓇᑕᐅᑉ - ᐱᖓᓐᓇᖓᓂ ᑲᓛᓐᑦ ᓄᓈᑕ ᐊᕐᕖᑦ ᐱᑕᖃᕐᑐᑦ ᐊᒥᓱᕐᐸᓪᓕᐊᕙᓪᓕᕐᓯᒪᔫᒪᓇᐅᑎᐊᖏᑦ ᑕᐃᑲᖕᖓᑦ ᐃᓄᐃᓴᑦᑐᓪᓚᐅᕐᑐᑎᒃ ᐊᑯᓂᐅᓗᒃ ᑭᖑᕐᖓᒍᑦ ᑮᓇᐅᔭᑦᓴᓪᓗᑎᒃ ᐊᕐᕙᓂᐊᕐᓂᐅᑉ;
- ᒥᒃᓴᐅᓴᒍᑏᑦ ᓯᕗᕐᖓᒍᑦ ᑮᓇᐅᔭᑦᓴᕈᑎᒋᓪᓗᒋᑦ ᐱᑕᖃᓪᓚᕐᑐᑦ ᐃᒫᑎᒋ 11,500 ᐊᕐᕖᑦ ᕿᒥᕈᕐᔪᐅᒃᑲᓂᕐᒪᑕ, ᑭᖑᕐᖓᒍᑦ ᖃᐅᔨᔪᐅᓪᓚᕐᓂᖏᑕ ᓄᑖᑦ ᐊᕐᕙᓂᐊᕐᑎᓄᑦ ᑎᑎᖃᑦ ᓇᓗᓇᐃᕐᓯᔪᑦ ᐊᒥᓲᓂᕐᓴᓂᒃ ᐊᕐᕕᕐᓂᒃ ᑐᕐᑯᕐᕿᐃᑉᐸᓐᓂᖃᐊᖏᑕ ᑮᓇᐅᔭᑦᓴᒍᑎᒋᓪᓗᒋᑦ - ᐊᒻᒪᓗ ᓄᑖᑦ ᒥᒃᓴᐅᓴᒍᑏᑦ ᐊᓪᓚᒃᑲᕐᑕᐅᓂᐊᕐᑐᑦᓴᐅᕗᑦ;
- ᐃᓱᒪᒋᓗᒋᑦ ᐊᖏᔪᒥᒃ ᓇᓗᓇᕐᓂᖏᑦ ᒫᓇ ᒥᒃᓴᐅᓴᒍᑕᐅᔪᑦ ᑕᒪᒃᑭᓐᓂ ᒫᓇ ᐊᒻᒪᓗ ᓯᕗᕐᖓᒍᑦ ᑮᓇᐅᔭᑦᓯᒍᑕᐅᔪᑦ ᐊᕐᕙᓂᐊᕐᓃᑦ ᖃᓄᐃᓪᓗᐊᕐᓂᖏᑦ, ᓈᓪᒪᒋᔭᐅᖕᖏᑦᑕᕗᑦ ᒫᓇ

ᐸᕐᓇᑦᓯᐊᕋᓱᐊᕐᓂᕐᒧᑦ ᑕᐃᒪᒃ ᐊᖑᓇᓱᓐᓂᕐᓂᒃ - ᐃᓚᐅᓪᓗᑎᒃ ᐱᔪᓐᓇᓕᑦ ᒪᑯᓂᖓ ᓂᕿᐊᕐᓂᖅ ᐊᖑᓇᓱᒃᐱᐅᓂᐊᕐᒪᓂᒃ, ᐊᕐᕌᓂᐊᕐᒪᓄᑦ ᐃᓚᐅᓂᐊᕐᒪᓂᒃ, ᐱᑕᖃᒃᑲᐃᓂᖅ ᐱᓕᒻᒪᑦᓴᐃᓂᕐᒥᒃ, ᐋᕿᑦᓯᐃᓂᖅ ᓈᒻᒪᑦᒪᓂᒃ ᐊᕐᕌᓂᐊᓂᕐᒧᑦ ᓱᓇᒃᑯᑖᓂᒃ, ᐊᒻᒪᓗ ᐋᕿᑦᓯᐃᓂᖅ (ᐊᒻᒪᓗ ᑭᖑᕝᕙᖑᑦ ᐆᒪᔪᓕᕆᔨᕐᔪᐊᓄᑦ ᐊᖏᕐᑕᐅᒃᑲᐃᓂᖅ) ᑐᑭᓯᓇᑦᓯᐊᕐᒪᓂᒃ ᐊᕐᕌᓂᐊᕐᓂᕐᒧᑦ ᐸᕐᓇᒍᑎᓂᒃ. ᑖᒃᑯᐊ ᐸᕐᓇᒍᑏᑦ ᑲᒪᖏᔾᔪᖃᓇᐊᓖᑦ ᐃᓅᓐᓇᖏᓐᓂᒃ ᑕᒪᒃᑯᓂᖓ ᑕᐃᔭᐅᖃᑖᕐᒪᓂᒃ, ᐊᒻᒪᓗᑦᑕᐅᖅ ᑲᓪᓚᒍᑎᓂᒃ, ᓄᓈᕐᓯᒍᑎᓂᒃ, ᐱᓚᒍᑎᓂᒃ, ᓴᒃᑯᐃᒍᑎᓂᒃ ᐊᒻᒪᓗ ᑐᓂᐅᖃᐃᒍᑎᓂᒃ ᐊᕐᕌᑦᑕᓄᑦ. ᑕᐃᒪᓕ ᑭᐅᔪᑎᑎᑦ ᐱᔭᐅᓐᖏᑉᐸᑕ ᒫᓐᓇᐳᓪᓗ - ᐊᖏᕈᑕᐅᓚᐅᕐᐸᑕ ᐆᒪᔪᓕᕆᔨᕐᔪᐊᑦ ᐃᓱᒪᓕᐅᕈᑎᖓᓄᑦ - ᐃᓚᖓᑦ ᐊᒥᓲᓂᕐᓴᐃᓪᓗᓐᓂᑦ ᐃᓱᒪᒋᔭᑦ 2009ᒥ ᐊᖑᓇᓱᓐᓂᐅᔪᑦ ᐊᑲᐃᓪᓕᐅᓕᕐᔭᕐᒪᑕ.

ᐊᑏ ᖃᐅᔨᒃᑲᕐᑕᐃᓕᓂᐊᓐᖏᓚᑎᒃ ᐆᒪᔪᓕᕆᔨᕐᔪᐊᒃᑯᑦ ᖃᖓᑐᐃᓐᓇᒃᑯᑦ, ᐊᐱᖅᑯᑎᑦᓴᖃᕈᕕᑦ ᐅᕝᕙᓗᓐᓃᑦ ᐃᓱᒪᓗᒍᑎᖃᕈᕕᑦ ᐱᓪᓗᒍ ᑲᑎᒪᔩᑦ ᐃᓱᒪᓕᐅᕈᑎᖓᑦ ᐊᒻᒪᓗ ᐊᑐᓕᕐᑯᔭᖏᑦ - ᐅᕝᕙᓗᓐᓃᑦ ᐅᑯᐊ ᐆᒪᔪᓕᕆᔨᕐᔪᐊᒃᑯᑦ ᐊᓯᐊᒍᑦ ᐃᑲᔪᕐᓇᕐᐸᑕ ᐃᓕᓐᓂᒃ ᑐᓂᓯᓂᕐᒧᑦ ᓱᑲᑦᑐᒥᒃ ᑭᐅᔪᑎᓂᒃ ᐃᓱᒪᓕᐅᕈᑎᖓᓄᑦ.

ᐃᓕᓐᓄᑦ ᓯᓚᔪᒥᒃ,

ᕼᐋᓐᑐ ᑑᑑ, ᐃᑦᓯᕚᐅᑕᐅᑲᐃᓐᓇᕐᑐᖅ ᐅᕙᓂ
ᓄᓇᕗᑦᒥ ᐆᒪᔪᓕᕆᔨᕐᔪᐊᑦ ᑲᑎᒪᔨᖏᑦ

ᐱᖃᑕ: ᐃᐅᓈᒃ ᑳᓐ, ᑖᒥᓂ ᑐᑭᒧᐊᕐᑎᑦᓯᔨ, ᑲᓇᖕᓇᖓᓂ ᐅᑭᐅᕐᑕᑑᑉ ᐊᓪᓚᕝᕕᖓᑦ, ᐃᒪᕐᒥᐅᑕᓕᕆᔩᑦ ᑲᓇᑕᒥ

ᒥᓂᔅᑕᖓᑦ
ᐃᒪᕐᒥᐅᑕᓕᕆᔩᑦ

ᐋᑐᐙ, ᑲᓇᑕ K1A 0E6

ᐄᑉᕆᓕ 29, 2009

ᒥᔅᑕ Hᐋᕆ ᕙᓚᐅᕼᑎ
ᐃᑦᓯᕙᐅᑕᐅᑲᐃᓐᓇᖅᑐᖅ
ᓄᓇᕗᑦᒥ ᐆᒪᔪᓕᕆᔨᕐᔪᐊᑦ ᑲᑎᒪᔨᖏᑦ
ᑎᑎᖅᑲᒃᑯᕕᒃ 1379
ᐃᖃᓗᐃᑦ, ᓄᓇᕗᑦ
X0A 0H0

ᒥᔅᑕ ᕙᓚᐅᕼᑏᖕᖓᐃ,

ᖁᔭᓐᓇᒦᒃ ᑎᑎᕋᓚᐅᕐᕕᑦ ᐅᕙᓂ ᒫᑦᓯ 11, 2009 ᑐᓴᕐᑎᑦᓯᓐᓗᑎᒃ ᓄᓇᕗᑦᒥ ᐆᒪᔪᓕᕆᔨᕐᔪᐊᑦ ᑲᑎᒪᔨᖏᑦ (ᐆᒪᔪᓕᕆᔨᕐᔪᐊᑦ) ᐃᓱᒪᓕᐅᕈᑎᖓᓂᒃ ᐱᓪᓗᒋᑦ ᖃᓄᐃᓪᓗᐊᕐᓂᖏᑦ ᑲᑎᑦᑐᒋᑦ ᐊᔪᓐᖏᑦᑕᑦ ᐊᖑᓇᓱᒃᑕᐅᓂᕐᒥᒃ (ᐊᖑᓇᓱᒃᑕᐅᒍᓐᓇᕐᑐᑦ) ᑲᓐᓇᑲᓂ ᑲᓇᑕᐅᑉ - ᐱᖕᖓᓐᓇᖕᖓᓂ ᑲᓛᓕᑦ ᓄᓈᑕ ᐊᕕᑦ ᑕᒫᓂ ᓄᓇᕗᑦᒥ ᐱᖁᑎᓪᑕᖑᔪᒪᔭᐃᑦ ᓇᓛᓂ (ᓄᓇᖁᑎᑖᖑᔪᒪᔭᕐᒥ).

ᑕᐃᑲᓂ ᑭᒃᑯᓕᒫᓂᒃ ᓈᓚᕐᑎᑦᓯᓐᓗᓯ ᕖᕝᕗᐊᕆ 10, 2009, ᐆᒪᔪᓕᕆᔨᕐᔪᐊᒃᑯᑦ ᑐᓂᔭᐅᓚᐅᕐᒪᑕ ᐊᒃᐹᕆᓐᖏᑦᑐᓂᒃ ᐃᓱᒪᒋᔭᓂᒃ ᐃᒪᐃᒋᐊᖅᑲᕐᒪᖔᑦ ᐃᒪᐃᒋᐊᖅᑲᓐᖏᓪᒪᖔᓐᖑᓐᓂᑦ ᐊᖑᓇᓱᒃᑕᐅᒍᓐᓇᕐᑐᑦ ᐊᕕᑦ ᐋᕿᑦᑕᐅᓗᑎᒃ ᓄᓇᖁᑎᑖᖑᔪᒪᔭᕐᒥ. ᐊᒃᓱᕈᕐᓂᖏᑦ ᐆᒪᔪᓕᕆᔨᕐᔪᐊᒃᑯᑦ ᑐᓂᓯᓐᓗᑎᒃ ᑐᑭᓯᓇᕐᓯᐊᕐᑐᓂᒃ ᓇᓗᓇᐃᔭᕈᑎᓂᒃ ᖃᓄᖅ ᑎᑭᐅᑎᓐᓂᕐᒪᖔᕐᒥᒃ ᐃᓱᒪᓕᐅᕈᑎᒥᓐᓄᑦ ᐊᒻᒪᓗ ᐊᑐᓕᖅᑯᔭᒥᓄᑦ ᐃᑲᔫᕐᑐᒪᓇᐅᔭᖅ.

ᐅᑯᐊ ᑎᑎᖅᑲᑦ ᓇᓗᓇᐃᕐᓯᔭᑦ ᐊᖏᕋᒪ ᐆᒪᔪᓕᕆᔨᕐᔪᐊᒃᑯᑦ ᐃᓱᒪᓕᐅᕈᑎᖓᓂᒃ ᐃᒫᒃ "*ᐋᕿᓪᓗᒋᑦ ᐊᓪᓴᒍᑕᒫᑦ ᑲᑎᑦᑐᒋᑦ ᐊᔪᓐᖏᑦᑕᑦ ᐊᖑᓇᓱᒃᑕᐅᓂᕐᒥᒃ ᐱᖕᖓᓱᑦ ᐊᕕᑦ ᑕᒫᓂ ᓄᓇᕗᑦᒥ ᐱᖁᑎᓪᑕᖑᔪᒪᔭᐃᑦ ᓇᓛᓂ - ᕿᒥᕐᕈᔭᐅᒃᑲᓐᓂᓛᕐᓗᑎᒃ ᑭᖑᕐᖓᒍᑦ 2011 ᐊᖑᓇᓱᓐᓇᐅᑉ...*"

ᑐᑭᓯᔭᐅᑦᓯᐊᕆᐊᓕᒃ ᐃᒫᒃ ᐱᖓᓱᑦ ᐊᑐᓕᖅᑯᔭᑦ ᑎᑎᕋᕐᓯᒪᔭᑦ ᐅᕙᓂ ᐆᒪᔪᓕᕆᔨᕐᔪᐊᑦ ᑎᑎᖅᑲᖏᓐᓂ ᑐᕌᖓᑐᐃᓐᓇᖏᓪᒪᑕ ᐅᕗᖓ ᐃᒪᕐᒥᐅᑕᓕᕆᔩᑦ ᑲᓇᑕᒥ (ᐃᒪᕐᒥᐅᑕᓕᕆᔩᑦ). ᐱᓕᕆᕝᕕᖓᓂ ᐃᒪᐃᓐᓂᐊᕐᐳᒍᑦ, ᑲᒪᖅᑎᒋᓗᒋᑦ ᓄᓇᕗᑦᒥ ᐊᒻᒪᓗ ᓄᓇᕕᒃᒥ ᐱᑕᖃᕐᑯᓯᐊᑦ, ᐱᒋᐊᕐᓗᑕ ᐅᖃᖃᑎᖃᕐᓂᖏᓐᒥᒃ ᑲᓛᓕᑦ ᓄᓈᓐᓂᒃ ᐱᓪᓗᒋᑦ ᐊᐅᓚᑕᐅᓂᖏᑦ ᑖᒃᑯᐊ ᑲᑐᔾᔭᑦ ᐊᕕᑦ ᐱᑕᖃᕐᑐᑦ ᐊᒻᒪᓗ ᑲᔪᓯᓗᑎᒃ ᐊᒃᓱᕈᕐᓂᖏᓐᓂᒃ ᐱᔭᕆᕐᓯᐊᕐᓗᑎᒃ ᖃᐅᔨᒪᓇᕐᑐᒥᒃ, ᓯᕗᕐᖓᒍᑦ-ᑮᓇᐅᔭᑦᓴᒍᑎᒋᐅᕐᒧᑦ ᐊᕙᓂᐊᕐᓂᐅᕙᑦᑐᒥᓂᐅᑉ ᐊᒥᓲᓂᖏᓐᓄᑦ ᒥᒃᓴᐅᓴᒍᑏᑦ ᐊᒻᒪᓗ ᐋᕿᓯᑦᓯᐊᕐᓗᒋᑦ ᒫᓇ ᐱᑕᖃᕐᑐᓂᒃ ᒥᒃᓴᐅᓴᒍᑏᑦ ᑕᒪᓂ ᑲᓐᓇᓐᓇᓂ ᑲᓇᑕᐅᑉ - ᐱᖕᖓᓐᓇᖕᖓᓂ ᑲᓛᓕᑦ ᓄᓈᑕ ᐊᕕᑦ ᑖᒃᑯᓄᖓ ᓯᓚᕐᔪᐊᕐᒥ ᐊᕕᓕᕆᔩᑦ ᑲᑎᒪᔨᕐᔪᐊᑦ.

ᓱᓕ ᐅᖃᐅᓯᕆᓇᒍᒪᕙᕋ ᖁᔭᓕᓂᕋ ᐃᓕᖕᓂᒃ ᐊᒻᒪᓗ ᑲᑎᒪᔨᐅᖃᑕᓂᒃ ᑕᒡᕙᓂ ᐆᒪᔪᓕᕆᔩᑦᔪᐊᑯᓐᓂ ᐊᑐᕐᓂᓕᒻᒥᒃ ᐊᐅᓚᖅᓯᓂᖅᓯᓐᓂᒃ ᐊᒃᓱᕈᓐᓇᖅᑐᐊᓗᓐᓂᒃ ᐱᑦᔪᑎᓕᓐᓂᒃ ᐋᖅᐲᓪᓗᓯ ᐊᖕᒐᓱᒃᑕᐅᔪᓐᓇᖅᑐᓂᒃ ᑲᓐᓇᖕᒐᓂ ᑲᓇᑕᐅᑉ - ᐱᖕᒐᓐᓇᖕᒐᓂ ᑲᓕᓂᑦ ᓄᓈᑕ ᐊᖏᕐᓂᒃ ᑖᒪᓂ ᓄᓇᕗᑦᒥ ᐱᖁᑎᑖᖑᔪᓯᒪᔦᑉ ᓇᒌᓂ.

ᓱᓕᔪᒥᒃ,

ᒌᐅᓪ ᓰ, P.C., M.P.

ᐱᖃᑕ: ᓱᓕᔪᖅᓇᖅᑐᖅ ᓕᐅᓇ ᐊᒡᓘᑲᖅ, P.C., M.P.

ᐆᒪᔪᓕᕆᔨᒃᑯᑦ ᑐᓴᒐᕐᓴᓕᐊᖓ

ᓄᓇᕗᑦ ᑐᙵᕕᒃ ᑎᒥᖓᑦ ᑐᒃᓯᕋᓚᐅᕐᒪᑦ ᓄᓇᕗᒻᒥ ᐆᒪᔪᓕᕆᔨᕐᔪᐊᒃᑯᑦ ᐅᓗᖅᓯᕆᐊᖅᑕᐅᕐᑯᔮᓪᓗᑎᒃ ᑲᑎᖅᓱᕆᑦ ᐆᒪᔪᖅᑕᐅᔪᓐᓇᖅᑐᑦ ᑕᕝᕙᓐᖓᑦ ᐱᖓᓱᑦ (3) ᐊᕐᕕᑦ ᐊᕐᕌᒍᕆᓂᐊᖅᑕᖏᓐᓄᑦ 2012 ᐊᒻᒪ 2013-ᒧᑦ. ᐃᒪᕐᒥᐅᑕᓕᕆᔨᒃᑯᑦ ᓄᓇᕗᑦ ᑐᙵᕕᒃᑯᓪᓗ ᐅᓂᒃᑳᕐᓗᑎᒃ ᓄᓇᕗᒻᒥ ᐆᒪᔪᓕᕆᔨᕐᔪᐊᒃᑯᑦ ᐊᑐᓕᕐᑯᔨᖏᓐᓄᑦ.

ᖃᓄᐃᓕᐅᖅᓯᒪᓂᖏᑦ:
ᓄᓇᕗᒻᒥ ᐆᒪᔪᓕᕆᔨᕐᔪᐊᒃᑯᑦ ᐃᓱᒪᓕᐅᕈᑎᖓ ᒫᑦᓯ 11, 2009-ᒥ, ᓈᒻᒪᒋᔭᐅᓚᐅᖅᑐᖅ ᐃᒪᕐᒥᐅᑕᓕᕆᔨᒃᑯᑦ ᒥᓂᔅᑕᖓᓄᑦ ᐃᐳᕆ 29 2009-ᒥ. ᐃᓱᒪᓕᐅᕈᑎᒋᔭᖓ ᐃᒪᐃᓕᖓᔪᖅ:

"RESOLVED that the NWMB establish an annual total allowable harvest of three bowhead whales for the Nunavut Settlement Area – to be reviewed following the 2011 harvesting season – which will restrict Inuit harvesting only to the extent necessary:

(a) to effect the valid conservation purpose of continuing the successful restoration and revitalization of the depleted population of Eastern Canada – West Greenland bowhead whales (Sections 5.3.3(a) and 5.1.5(d) of the Nunavut Land Claims Agreement (NLCA)), and

(b) to provide for public safety (NLCA S.5.3.3(c))."

ᖄᖓᒍᑦ ᑳᓯᒪ ᐃᓱᒪᓕᐊᕈᔩᑉ, ᓄᓇᕗᒻᒥ ᐆᒪᔪᓕᕆᔨᕐᔪᐊᒃᑯᑦ ᐅᑯᓂᖓ ᐊᑐᓕᕐᑯᔨᒋᕗᑦ:

1. ᐃᒪᕐᒥᐅᑕᓕᕆᔨᒃᑯᑦ (DFO) ᐊᒻᒪ ᓄᓇᕗᑦ ᑐᙵᕕᒃ ᑎᒥᖓ (NTI) ᐅᖅᑲᖅᑲᑎᒌᑦᓯᐊᖅᑲᑦᑕᕐᓗᑎᒃ - ᐊᖏᖅᑲᑎᒌᒐᓯᐊᕐᓗᑎᒃ - ᐃᓚᒋᓗᒋᑦ ᖃᓂᒋᔭᕗᑦ (ᓄᓇᕕᒃ ᐊᒻᒪ ᐊᑯᑭᑦᑐᐃᑦ) ᐱᔾᔪᑎᒋᓪᓗᒋᑦ ᐊᒥᖅᑳᖅᑲᑎᒌᓐᓂᖏᒃ ᐊᒻᒪ ᑲᓐᓇᕐᒥᐅᓅᖅᑲᑎᒌᓐᓂᖏᓪᓗ - ᐅᐊᓐᓇᖓᓂ ᐊᑯᐃᑦᑐᐃᑦ ᐊᕐᕕᖏᓐᓄᑦ;
2. ᐃᒪᕐᒥᐅᑕᓕᕆᔨᒃᑯᑦ ᑲᔪᓰᓐᓇᕐᓗᑎᒃ ᐅᑯᓂᖓ:
   a. ᖃᐅᔮᓴᒃᑲᓐᓂᕐᓂᖅ - ᑐᑭᓯᐅᒪᔾᔪᑎᒃᑲᓴᐃᑦ ᓄᑖ - ᖃᓄᒃᐸᓚᐅᕐᓂᖓ, ᓂᐅᕐᕈᑕᐅᖅᑲᑦᑕᓚᐅᖅᑎᓐᓇᒋᑦ ᐊᕐᕖᑦ ᑲᓇᑕᐅᑉ ᑲᓐᓇᖓᓂ-ᐅᐊᓐᓇᖓᓂ ᐊᑯᑭᒃᑐᐃᑦ ᐊᕐᕖᑦ ᐅᓄᕐᓂᖏᑦ; ᐊᒻᒪ
   b. ᐋᖅᑮᓐᓂᐊᕐᓗᑎᒃ ᒫᓐᓇ ᐅᓄᕐᓂᖏᓐᓄᑦ ᓇᓚᐅᑦᑖᖅᑕᐅᓯᒪᔭᓂᒃ ᑖᒃᑯᓇᙵᑦ ᓯᓚᕐᔪᐊᕐᒥ ᐊᕐᕕᒐᓯᐊᕐᓂᕐᒧᑦ ᑲᒥᓴᓐᑯᓐᓂ; ᐊᒻᒪ
3. ᓂᕈᐅᒋᓪᓗᒋᑦ ᐅᓗᖅᓯᕆᐊᖅᑕᐅᑐᐃᓐᓇᕈᐊᖅᑲᕐᓂᖏᑦ ᑲᑎᒃᓱᕆᑦ ᐆᒪᔪᖅᑕᐅᔪᓐᓇᖅᑐᑦ, ᓄᓇᕗᑦ ᑐᙵᕕᒃ ᑎᒥᖓᑦ ᑲᔪᓰᓐᓇᕐᓗᑎᒃ ᓯᓇᒃᑯᑖᑦ ᐊᑐᖅᑕᐅᔪᓇᐊᓖᑦ ᐊᒻᒪ ᐃᓕᓐᓂᐊᑎᑦᓯᖅᑲᑦᑕᕐᓂᖏᑦ ᐊᖑᒪᐃᓐᓇᕐᑯᓪᓗᒋᑦ ᐊᕐᕕᒐᓯᐊᖅᑲᑦᑕᖅᑐᓄᑦ ᓄᓇᕗᑦ ᓇᑯᓇᐃᖅᑕᐅᓯᒪᓂᖓᓂ.

ᐱᖕᒐᓱᑦ ᐊᕙᒃᑐᖅᓯᒪᔪᓂ ᐆᒪᔪᓕᕆᓂᕐᒧᑦ ᑲᑐᔾᔨᖃᑎᒌᖕᖏᑦ ᐱᖁᔨᕗᖕᒫᕈᑎᑎᒍ ᐃᓱᒪᓕᐅᖅᐳᑦ ᑖᒃᑯᓄᖕᒐ ᐊᖅᑳᒍᓄᑦ ᑕᓪᓕᒪᓄᑦ ᐱᒋᐊᕐᓗᒍ 2009-ᒥ ᐃᓱᓕᒃᓗᓂ 2013-ᒥ, ᐃᓄᐃᑦ ᓄᓇᕗᑦ ᓇᓗᓇᐃᖅᑕᐅᓯᒪᓂᖕᒐᓂ ᐊᖅᕙᑎᓐᓇᓂᐊᖅᐳᑦ ᐱᖕᒐᓱᓂᒃ (3) ᐅᐱᕐᖕᒑᑕᒫᑦ.

ᐊᑐᓕᖁᔭᐅᔪᖅ:
ᓄᓇᕗᑦ ᑐᙵᕕᒃ ᑎᒥᖓ ᑎᓕᓯᕗᑦ ᓄᓇᕗᒻᒥ ᐆᒪᔪᓕᕆᔨᖅᔪᐊᒃᑯᑦ ᑲᑎᒪᔨᖕᒋᓐᓂ ᐋᖅᑮᖅᑯᓪᓗᒋᑦ ᑲᑎᒃᓗᒋᑦ ᐆᒪᔪᖅᑕᐅᔪᓐᓇᖅᑐᓂᒃ ᑖᒃᑯᓄᖕᒐ ᐊᖅᕙᓐᓄᑦ ᓄᓇᕗᑦ ᓇᓗᓇᐃᖅᑕᐅᓯᒪᓂᖕᒐᓂ 2012 ᐊᒻᒪ 2013-ᒧᑦ ᐱᖕᒐᓱᓄᑦ (3) ᐊᖅᕚᑦ ᐊᖅᑳᒍᑕᒫᑦ, 2012-ᒥ ᐊᖅᕙᒐᓱᐊᖅᓇᖅᓯᓚᐅᓐᖕᒋᓐᓂᖕᒐᓂ. ᓄᓇᕗᑦ ᑐᙵᕕᒃᑯᑦ ᐊᐱᕆᒃᑲᓂᖅᐳᑦ ᓄᓇᕗᒻᒥ ᐆᒪᔪᓕᕆᔨᖅᔪᐊᒃᑯᓐᓂ ᖅᑭᒥᖅᕿᖅᑯᓪᓗᒋᑦ ᐱᖕᒐᓱᓂᒃ ᐊᑐᓕᖁᔭᐅᓯᒪᔪᓂᒃ ᒫᔅᓯ 11 2009-ᒥ ᐃᓱᒪᓕᐅᕈᑕᐅᓚᐅᖅᑐᒧᑦ ᑖᓐᓇ ᒥᓂᔅᑕᒧᑦ ᖃᐅᔨᒪᔭᐅᔪᖅ ᐊᒻᒪ ᑎᑎᖅᑲᑎᒍᑦ ᑭᐅᔭᐅᔪᒪᓯᒪᓪᓗᓂ ᑕᒪᒃᑮᓐᓄᑦ ᐃᒪᕐᒥᐅᑕᓕᕆᔨᒃᑯᑦ ᐊᒻᒪ ᓄᓇᕗᑦ ᑐᙵᕕᒃᑯᓐᓂ ᖃᓄᐃᓕᖕᒐᕿᓕᐊᓯᒪᓕᕐᒪᖕᒫᑕ ᐅᓪᓗᒥᒧᑦ.

ᐅᓂᒃᑳᓕᐅᑐᖅ
ᓄᓇᕗᑦ ᑐᙵᕕᒃ ᑎᒥᖕᒐᑦᑕ ᐆᒪᔪᓕᕆᔨᖕᒋᑦ
4 ᓄᕕᐱᕆ 2011