Environment Canada Environnement Canada

ᑲᓇᑕᒥ ᐅᒪᔪᓕᕆᔨᕐᔪᐊᑯᑦ ᐅᒪᔪᐃᑦ ᐃᓱᒫᓗᓇᑐᕐᒥᑐᑦ ᐱᓕᕆᐊᖏᑦ ᖃᓄᐃᓕᖓᓕᒫᖕᑕᓗ ᓄᓇᕗᕐᒥ ᐅᒪᔪᓕᕆᔨᕐᔪᐊᑦ ᑲᑎᒪᔨᖏᓐᓄᑦ

ᑎᓯᐱᕆ 2015

1. **ᓯᕗᓂᐊᓂ ᑎᑎᕋᑕᐅᓯᒪᔪᓅᕐᑕᐅᓚᐅᖏᓐᖏᓂ ᑐᑭᓯᓇᓱᖕᓂᖅ ᓴᐅᕋᐃᑦ (ᐊᑐᓂᖓᔪᑦ ᑐᓴᕐᑎᓯᔪᑏᑦ ᑎᑎᕋᕐᓯᒪᔪᕐ)**
ᓄᕕᐱᕆ 2014ᖑᑎᓗᒍ ᑲᑎᒪᔨᕋᓛᖏᓐᓄᑦ ᖃᓄᐃᓕᖓᓂᖏᑕ ᐊᑕᕐᓇᕐᑐᕐᒥᑐᑦ ᐆᒪᔪᑦ ᖃᐅᔨᓴᓚᐅᕐᑐᑦ ᓴᐅᕋᕐᓂᒃ, ᑕᑯᐊ ᑎᖕᒥᐊᑦ ᓯᒃᔭᒥᐅᑕᐅᓗᑎᒃ ᓇᓂᔭᐅᔪᓇᕐᑐᑦ ᓄᓇᕗᓕᒫᕐᒥ, ᑕᑯᐊ ᐃᓕᓴᕆᐅᒪᔭᐅᒪᑕ ᐅᒪᔪᐃᑦ ᐱᑐᐃᓇᐅᖏᑐᕐᒥᒃ ᐃᓱᒫᓗᓇᕐᑐᓂᖏᓂᒃ.

ᐊᕙᑎᓕᕆᔨᒪᕆᑯᑦ ᖃᓇᑕᒥ ᐅᒪᔪᓕᕆᔨᕐᔪᐊᑯᖏᑦ ᐱᒋᐊᕐᓂᐊᓕᕐᑐᑦ ᓯᕗᓂᐊᓂ ᑎᑎᕋᑕᐅᓯᒪᔪᓄᓚᐅᖏᓐᖏᓂ ᑐᑭᓯᓇᓱᒃᑐᑎᒃ ᓄᕕᐱᕆ 2015ᒥᑦ ᕕᕗᐊᕆ 2016ᒧᑦ ᐊᒻᒪᓗ ᑲᓇᑕᒥ ᐅᒪᔪᓕᕆᔨᕐᔪᐊᑯᑦ ᑐᒃᓯᕋᕐᑐᑦ ᓄᓇᕗᕐᒥ ᐅᒪᔪᓕᕆᔨᕐᔪᐊ ᑲᑎᒪᔨᖏᑕ ᐅᖃᐅᓯᕆᔭᖏᓂᒃ ᑐᑭᓯᓇᒃᕕᐅᓇᓱᓂᖏᓄᑦ ᐊᑐᕐᑕᐅᓂᐊᕐᑐᑦ. ᐊᑐᓂᖓᔫᖅ ᑐᑭᓯᑎᓯᔪᑎᒃ ᐊᑐᐃᓇᕈᕐᑎᓯᔫᖅ ᑐᓴᕈᑎᒥᒃ ᐱᔪᑎᓕᖕᒥᒃ ᓯᕗᓂᐊᓂ ᑎᑎᕋᑕᐅᓂᐊᕐᑎᓗᒋᑦ ᑐᑭᓯᓇᓱᐊᕈᑎᒥᒃ, ᑐᑭᓯᓇᓱᐊᕈᑏᑦ ᑎᑎᕋᓯᒪᔪᑦ ᐊᒻᒪᓗ ᓄᓇᓕᒥᐅᑦ ᑐᑭᓯᓇᓱᒃᕕᐅᓂᐊᕐᑐᑦ.

2. **ᐊᐅᓚᓯᓂᕐᒧᑦ ᐸᕐᓇᐅᑎᒃ ᑭᒐᕕᕈᔪᖕᓄᑦ ᑲᓇᑕᒥ – ᑭᖑᓕᕐᐹᖅ ᓇᒪᒋᔭᐅᓂᖓ (ᐊᓯᖓᖓᓂᑐᖅ ᐅᓂᒃᑳᓯᒪᔪᑦ ᑎᑎᕋᓯᒪᔪᕐ)**
ᑭᒐᕕᕈᔪᐃᑦ ᑎᑎᕋᑕᐅᓯᒪᕐᑲᓯᐅᑎᓕᓚᐅᕐᑐᑦ ᐱᑐᐃᓇᐅᖏᑐᕐᒥᒃ ᐃᓱᒫᓗᑕᐅᓗᑎᒃ ᑲᓇᑕᓕᒫᕐᒥ *ᓂᕐᔪᑏᑦ ᐃᓱᒫᓗᒋᔭᐅᓕᕐᑐᑦᒪᓕᒐᖕᒋᓂ* ᐊᒻᒪᓗ ᐊᐅᓚᓯᓂᕐᒧᑦ ᐸᕐᓇᒍᑎᐅᔪᒪᔪᖅ ᐊᕐᑭᓱᕐᑕᐅᓚᐅᕐᑐᖅ ᓇᓗᓇᐃᕐᑕᐅᓗᓂᓗ ᑎᑎᕋᑕᐅᕐᑲᓯᐅᑎᓯᒪᓕᕐᓂᖓ *ᓂᕐᔪᑏᑦ ᐃᓱᒫᓗᒋᔭᐅᓕᕐᑐᑦ ᑎᑎᕋᓯᒪᔪᕐᑯᑎᖕᒋᓂ* ᖃᕆᑕᐅᔭᑯᑦ ᑕᑯᔭᒃᓴᐃᑦ ᐅᕙᓂ (www.sararegistry.gc.ca) 60ᓄᑦ ᐅᓪᓗᓄ ᑭᑐᐃᓇᐃᑦ ᐅᖄᕐᕕᖄᕐᕕᖓ. ᐃᓱᓕᕕᓕᒃ ᔪᓚᐃ 28, 2015ᒥ. ᐊᕙᑎᓕᕆᔨᒪᕆᑯᑦ ᐅᓗᕐᑲᓂᐊᕐᑐᑦ ᐅᓪᓗᓂ 30ᓂᒃ ᐃᓱᒪᒋᔭᕐᒥᓂ ᐅᖃᓂᖏᑦ ᐱᔭᐅᖃᑕᐳᓇᕐᓂᐊᕐᑐᑦ ᐊᒻᒪᓗ ᑎᑎᕋᓯᒪᔪᕐᑯᑎᖏᑦ ᐱᔭᕆᑕᐅᓗᑎᒃ. ᑎᑎᕋᓯᒪᔪᕐᑯᑎᖏᑦ ᑎᑎᕋᑕᐅᓂᐊᕐᑐᑦ ᑭᖑᓕᕐᐹᕐᒥᒃ ᑐᓴᖁᓯᐅᓕᕐᑎᑕᐅᓗᑎᒃ ᐊᒻᒪᓗ ᑲᓇᑕᒥ ᐅᒪᔪᓕᕆᔨᒪᕆᑯᑦ ᑐᒃᓯᕋᕐᑐᑦ ᐃᓱᒪᓕᐅᕈᑎᒥᒃ ᑭᖑᓕᕐᐹᕐᒥ ᓇᒪᒋᔭᐅᕐᑯᓗᒍ ᑎᑎᕋᓯᒪᔪᕐᑯᑎᒋᔭᐅᔪᑦ ᑭᖑᓕᕐᐸᕐᒥ ᑐᓴᖁᓯᕐᑯᑎᑖᕆᔭᐅᓚᐅᖕᒋᓐᖏᓂ. ᑐᓴᕈᑎᑲᓃᑦ ᐱᔪᑎᓖᑦ ᑭᖑᓕᕐᐸᖓᓂ ᓇᒪᒋᔭᐅᓚᐅᖕᒋᓐᖏᓂ <u>ᑭᒐᕕᐊᕐᔪᐃᑦ ᖀᔪᓗ</u> ᓄᓇᕗᕐᒥ ᐅᒪᔪᓕᕆᔨᕐᔪᐊᑯᑦ ᑲᑎᒪᔨᖕᒋᓄᑦ ᐊᑐᐃᓇᐅᑎᑕᐅᔫᖅ ᐊᓯᖕᖍᖓᒍᑦ ᑎᑎᕋᓯᒪᓗᓂ.

3. **ᑲᑐᔾᔭᑎᕈᑏᑦ ᐱᓪᓗᕆᑦ ᓂᕐᔪᑏᑦ ᐃᓱᒫᓗᕆᔭᐅᓕᕐᑐᑦ ᓄᓇᕗᕐᒥ**
ᑲᓇᑕᒥ ᐅᒪᔪᓕᕆᔨᕐᔪᐊᑯᑦ ᒪᓇᐅᔪᖅ ᐊᕐᑭᓱᐃᕙᓕᐊᔪᑦ “ᐃᑲᔪᑎᒃᓴᐃᑦ ᓂᕐᔪᑏᑦ ᐃᓱᒫᓗᕆᔭᐅᓕᕐᑐᑦ ᓄᓇᕗᕐᒥ” ᐅᖃᓕᒪᒐᕐᒥᒃ ᐊᒻᒪᓗ ᑲᑐᔾᔭᑎᕐᑲᐳᒪᔪᑦ ᓄᓇᕗᕐᒥ ᐅᒪᔪᓕᕆᔨᕐᔪᐊᑯᖏᓂᒃ, ᒐᕙᒪᑯᖏᓂ ᓄᓇᕗᑦ, ᐃᒪᕐᒥᐅᑕᓕᕆᔨᑯᓂᒃ ᐊᒻᒪᓗ ᒥᖑᐃᓯᕐᕕᓕᕆᔨᑯᓂᒃ. ᑲᓇᑕᒥ ᐅᒪᔪᓕᕆᔨᕐᔪᐊᑯᑦ ᐸᕐᓇᒃᓯᒪᔪᑦ ᑲᑐᕐᕖᒪᓗᑎᒃ ᑎᑎᕋᑕᐅᕐᑯᔾᔪᑎᒃ ᐊᕐᑭᓱᐃᓗᑎᒃ ᐊᓯᔾᔨᒃᓴᐅᔪᕐᒥᒃ ᐊᒻᒪᓗ ᕿᓂᕐᑐᑦ ᑲᑐᔾᔭᑎᒃᓴᕐᒥᓂᒃ ᕿᒥᕈᔾᔨᐅᖃᑕᕐᓂᐊᕐᑐᓂᒃ ᐊᒻᒪᓗ ᐃᓱᒪᒋᔭᕐᒥᓂᒃ ᐅᖃᐅᓯᖃᖃᑕᕐᓗᑎᒃ ᑎᑎᕋᓯᒪᔪᕐᑯᑎᕆᔭᐅᓂᐊᕐᑐᕐᒧᑦ.

Canada

ᐅᖃᓕᒪᒐᓕᐊᖑᒃᐸᑦ ᑕᑯᔭᒃᓴᖑᕐᑎᑕᐅᓂᐊᕐᑐᖅ ᑭᖑᓂᐊᒍᑦ ᐊᔾᐸᓗᓗᐊᖓᑕ ᓄᓇᖖᒍᐊᕐᒥ ᑎᑎᕋᓱᒪᔪᕐᑯᑎᒋᔭᐅᔪᖅ ᓴᓇᔭᐅᓚᐅᕐᑐᖅ ᐃᑲᔪᕐᑎᕐᑲᕐᓗᑎᒃ ᒐᕙᒪᑯᖏᓂᒃ ᓄᓇᓯᐊᑉ ᖃᕆᑕᐅᔭᑯᑦ ᐅᕙᓂ ᑕᑯᔭᒃᓴᖅ (http://www.nwtspeciesatrisk.ca/news/guide-species-risk-nwt-2014-edition).

4. ᓂᕐᔪᑏᑦ ᐃᓱᒫᓗᒋᔭᐅᓕᕐᑐᑦ ᑎᓕᔭᐅᓯᒪᔪᑎᖏᓄᑦ ᑭᓇᐅᔭᐃᑦ – ᑐᒃᓯᕋᐳᒪᔪᑦ/ᑐᒃᓯᕋᐅᑏᑦ

ᐊᕙᑎᓕᕆᔨᒪᕆᑯᑦ ᑐᔪᐃᓂᐊᕐᑐᑦ ᑭᑯᑐᐃᓇᐃᑦ ᑐᒃᓯᕋᐳᒪᔪᑦ/ᑐᒃᓯᕋᐅᑏᑦ ᐊᕋᒍᖓᓄᑦ 2016–2017 ᑭᓇᐅᔭᖏᑕ ᐊᕋᒍᖓᓄᑦ ᓂᕐᔪᑏᑦ ᐊᒻᒪᓗ ᓇᔪᕐᕖᖏᑕ ᓄᖑᑎᑕᐅᑕᐃᓕᓂᕐᒧᑦ ᐱᓕᕆᐊᒃᓴᕐᓄᑦ. ᑕᑯᐊ ᐱᓕᕆᐊᖑᔪᒪᔪᑦ ᐊᕙᒋᔭᐅᓂᐊᕐᑐᑦ ᑲᑐᔾᑲᑎᒌᓗᑎᒃ ᐊᕙᑎᓕᕆᔨᒪᕆᑯᑦ, ᐃᒪᕐᒥᐅᑕᓕᕆᔨᑯᑦ, ᐊᒻᒪᓗ ᒥᖑᓯᕐᕕᓕᕆᔨᑯᓄᑦ ᐊᑖᓂᓗᑎᒃ ᑕᑯᓄᖓ ᐃᖃᓇᐃᔭᖅᑲᓗᐊᓗᑎᒃ ᐱᓴᓴᓇᓗᓂᔪᒃ *ᓂᕐᔪᑏᑦ ᐃᓱᒫᓗᑕᐅᓕᕐᑐᑦ ᒪᓕᒐᖓᓂᒃ* ᐃᑲᔪᕐᑕᐅᕐᑯᓗᑎᑦ ᐃᓚᐅᑎᓗᑎᑦ ᑲᓇᑕᒥᐅᑦ ᐱᓕᕆᐊᒃᓴᖓᓂᒃ ᐊᒻᒪᓗ ᐅᑎᕐᑎᑕᐅᓇᓱᓂᖏᑕ ᕐᑲᓄᐃᓕᐅᕈᑕᐅᕐᑯᔭᐅᓂᖏᓂᒃ. ᑎᓴᒪᐃᑦ ᑭᓇᐅᔭᕐᑖᕐᕖᐅᔪᓇᕐᑐᑦ ᐅᑯᐊᖑᔪᑦ:

1. ᓂᕐᔪᑏᑦ ᓇᔪᕐᐸᒃᑕᖏᑦ ᑎᓕᔭᐅᓯᒪᔪᑏᑦ ᐱᓕᕆᐊᒃᓴᐃᑦ ᓂᕐᔪᑏᑦ ᐃᓱᒫᓗᒋᔭᐅᓕᕐᑐᓅᖓᔪᑦ
2. ᓂᕐᔪᑏᑦ ᓇᔪᕐᐸᒃᑕᖏᑦ ᑎᓕᔭᐅᓯᒪᔪᑏᑦ ᐱᓕᕆᐊᒃᓴᐃᑦ ᓄᕐᑲᖖᒌᑎᓯᓂᕐᒧᑦ
3. ᓄᓇᕐᑲᕐᑲᕐᓯᒪᔪᑦ ᑭᓇᐅᔭᖏᑦ ᓂᕐᔪᑏᑦ ᐃᓱᒫᓗᒋᔭᐅᓕᕐᑐᓅᖓᔪᑦ
4. ᓄᓇᕐᑲᕐᑲᕐᓯᒪᔪᑦ ᑭᓇᐅᔭᖏᑦ ᓂᕐᔪᑏᑦ ᐃᓱᒫᓗᒋᔭᐅᓕᕐᑐᓅᖓᔪᑦ ᓄᕐᑲᖖᒌᑎᓯᓂᕐᒧᑦ

“ᓄᕐᑲᖖᒌᕐᑎᓯᓂᕐᒧᑦ” ᑭᓇᐅᔭᖏᑦ ᑐᕋᖓᔪᑦ ᑲᓇᑕᒥᐅᑦ ᓂᕐᔪᑎᖏᓄᑦ ᑎᑎᕋᑕᐅᓯᒪᕐᑲᓯᐅᑎᖏᑐᓄᑦ ᓂᕐᔪᑏᑦ ᐃᓱᒫᓗᒋᔭᐅᓕᕐᑐᓂᖏᑐᑦ ᐅᕙᓗᓃᑦ ᕐᑲᐅᔨᓴᕐᑕᐅᓯᒪᔪᑦ ᑲᑎᒪᔨᕋᓛᖏᓄᑦ ᕐᑲᓄᐃᓕᖓᓕᕐᓂᖏᑕ ᐊᑦᕐᓇᕐᑐᕐᒥᑐᑦ ᐅᒪᔪᑦ ᑲᓇᑕᒥ.

5. ᐅᑎᕐᑎᑕᐅᓇᓱᓂᖏᑕ ᐊᒥᓱᓂᖏᓄᑦ ᐱᓕᕆᐊᒃᓴᐃᑦ ᐊᒻᒪᓗ ᐊᐅᓚᓯᔪᑏᑦ ᐸᕐᓇᐅᑎᖓ ᓴᐅᕋᕐᓄᑦ ᑲᓇᑕᒥ – ᕐᑲᓄᐃᓕᖓᓕᕐᒪᖔᑕ ᑐᓴᕈᑎᒃ

ᓴᐅᕋᐃᑦ ᓯᓪᔭᕐᒥᐅᑕᐅᓗᑎᒃ ᑎᖕᒥᐊᑦ ᕐᑲᐅᔨᓴᕐᑕᐅᓚᐅᕐᑐᑦ ᑲᑎᒪᔨᕋᓛᖏᓄᑦ ᕐᑲᓄᐃᓕᖓᓕᕐᓂᖏᑕ ᐊᑦᕐᓇᕐᑐᕐᒥᑐᑦ ᐅᒪᔪᑦ ᑲᓇᑕᒥ 2007ᖑᑎᓗᒍ ᐊᒻᒪᓗ ᑎᑎᕋᑕᐅᓯᒪᕐᑲᓯᐅᑎᓕᕐᓗᑎᒃ ᓂᕐᔪᑏᑦ ᐃᓱᒫᓗᒋᔭᐅᓕᕐᑐᓄᑦ ᐱᕐᑯᔭᖓᓂᓕᕐᓗᑎᒃ 2012ᖑᑎᓗᒍ ᐃᓕᓴᕆᐅᒪᔭᐅᓗᑎᒃ ᓴᐅᕋᖅ ᐆᕙ ᐃᓚᒋᔭᐅᕐᑲᑕᐅᔪᑦ ᐅᓄᕐᑐᓗᑎᒃ ᑲᔪᓗᑎᒃ, ᕐᑲᐅᓗᕐᓗᑎᒃ ᐊᐅᐸᔫᕐᓗᑎᒃᓗ ᓯᓪᔭᕐᒥᐅᑕᐃᑦ ᑎᖕᒥᐊᑦ (ᐅᓗᓇᐊᓇᕐᑐᕐᒥᓕᕐᑐᕐ), ᐲᓯᓕᐊᓇ ᐅᕐᑯᔪᕐᔪᐊᒧᕐᑲᑕᕐᑐᑦ (ᐅᓗᓇᐊᓇᕐᑐᕐᒥᓕᕐᑐᕐ) ᐊᒻᒪᓗ ᐊᐃᔅᓛᖕᑎᑲ ᓂᓪᓚᓱᒃᑐᕐᒥᐅᑦ ᐃᓚᒋᔭᐅᕐᑲᑕᐅᔪᑦ (ᐱᑐᐃᓇᐅᖏᑐᕐᒥ ᐃᓱᒫᓗᓇᑐᕐᒥᑐᕐ). ᐊᕙᑎᓕᕆᔨᒪᕆᑯᑦ ᐊᕿᓱᐃᓯᒪᔪᑦ ᑲᑎᖖᒐᓗᑐᕐᑦ ᐊᓯᔾᔨᒃᓴᐅᔪᕐᒥᒃ ᐅᑎᕐᑎᑕᐅᓇᓱᖕᓂᖏᓄᑦ ᐊᒥᓱᓂᖏᑕ ᐊᑐᕐᑕᐅᔪᒪᔪᓂᒃ/ᐊᐅᓚᓯᓂᕐᒧᑦ ᐸᕐᓇᐅᑎᒥᒃ ᑕᑯᓄᖓ ᑎᖕᒥᐊᓄᑦ. ᓄᓇᓕᒥᐅᑦ ᑐᑭᓯᓇᓱᒃᕖᐅᓂᖏᑦ ᐱᔭᕆᑕᐅᓚᐅᕐᑐᑦ ᔪᓚᐃᒥ ᐊᒻᒪᓗ ᐊᒍᓯ 2015ᖑᑎᓗᒍ. ᑐᒃᓕᖓ ᑭᒃᓕᕐᑲᕐᓗᑎᒃ ᐃᓂᕐᑲᕐᕕᒋᕐᑲᑕᕐᑕᖏᑦ ᕐᑲᐅᔨᓴᕐᑕᐅᓚᐅᕐᑐᑦ ᕿᒥᕈᔭᐅᓗᑎᒃ ᐊᒻᒪᓗ ᐃᑲᔪᕐᑐᕐᑕᐅᓗᑎᒃ ᑐᓴᓴᖑᕐᐸᑕ ᑐᒃᓯᕋᓗᑎᒃ ᑲᔪᓯᓚᐅᕐᑐᖅ ᓯᑎᐱᕆ 2015ᖑᑎᓗᒍ, ᐊᒻᒪᓗ ᐊᒥᓱᓂᖏᓄᑦ ᐅᑎᕐᑎᑕᐅᓇᓱᖕᓂᖏᑕ ᐱᓕᕆᔪᑕᐅᔪᒪᓂᖏᑦ ᑐᓴᒃᓴᖑᕐᑎᑕᐅᓚᐅᕐᑐᑦ ᓂᕐᔪᑎᑦ ᐃᓱᒪᓗᒋᔭᐅᓕᕐᑐᑦ ᑎᑎᕋᓱᒪᔪᕐᑯᑎᖏᓂᒃ ᐅᓐᓄᓄᑦ 60ᓄᑦ ᑭᑯᓕᒫᑦ ᐅᕐᑲᕕᕐᑲᕈᓇᕐᑎᑕᐅᓗᑎᒃ ᑕᒪᓇ ᑲᔪᓯᑎᑕᐅᔪᒪᔪᖅ ᒪᓇᓵᓕᐸᓗᒃ. ᐃᓄᓕᒫᑦ ᐅᕐᑲᕕᕐᑲᑎᑕᐅᓚᐅᕐᑎᑐᒋᑦ ᑭᖑᓂᐊᒍᑦ, ᐊᕙᑎᓕᕆᔨᒪᕆᑯᑦ ᐅᓪᓗᕐᑲᓂᐊᕐᑐᑦ ᕐ0ᓂᒃ ᐃᓱᒪᒃᓴᓯᐅᕈᑎᕐᑲᓗᑎᒃ ᐅᕐᑲᐅᓯᐅᓯᒪᔪᓂᒃ ᐱᓯᒪᔭᖏᓂᒃ ᐊᒻᒪᓗ ᐱᔭᕆᕐᑕᐅᓗᓂ ᑎᑎᕋᓱᒪᔪᕐᑯᑎᒋᔭᐅᔪᖅ. ᐱᔭᕆᕐᑕᐅᒃᐸᑦ, ᓄᓇᕗᕐᒥ ᐅᒪᔪᓕᕆᔨᕐᔪᐊᑯᑦ ᑲᑎᒪᔨᖏᑦ ᐊᐱᕆᔭᐅᓛᕐᑐᑦ ᐃᑲᔪᕐᑐᐃᔪᓇᕐᒪᖔᑕ ᑎᑎᕋᓱᒪᔪᓂᒃ ᓯᕗᓂᐊᒍ ᑭᖑᓕᕐᐸᕐᒥ ᑐᓴᓴᖑᕐᑎᑕᐅᓚᐅᖏᓂᖖᒐᓂ.

6. ᐊᐅᓚᓯᓂᕐᒧᑦ ᐸᕐᓇᒍᑎᒃ ᓇᐹᕐᑐᕐᑲᖏᑐᕐᒥᐅᑦ ᑐᑐᖏᑦ (ᕿᖓᑑᑦ ᐊᒻᒪᓗ ᐃᓗᐃᓕᐅᑉ ᑐᑐᖏ) ᑲᓇᑕᒥ – ᕐᑲᓄᐃᓕᖓᓕᒪᖔᑕ ᐅᓂᑳᕐᓂᖅ

ᓇᐹᕐᑐᖄᖅᑎᑐᕐᒥᐅᑦ ᑐᑐᖅ (ᕿᖓᑑᓪᓗ ᐃᓗᐃᓕᐅᓗ ᑐᑐᖏᑦ) ᑎᑎᕋᑕᐅᓯᒪᖃᓯᐅᑎᓕᒪᐅᕐᑐᑦ ᐱᑐᐃᓇᐅᖅᑎᑐᕐᒥ ᐃᓱᒫᓗᓇᕐᑐᕐᒥᓕᕐᓗᑎᒃ ᒪᓕᓗᒋᑦ ᑲᓇᑕᓕᒫᕐᒥ *ᓂᕐᔪᑏᑦ ᐃᓱᒫᓗᑦᓴᐅᓕᕐᑐᑦ ᒪᓕᒐᖓᓂ* 2011ᖑᑎᓗᒍ ᐊᒻᒪᓗ ᑲᓇᑕᒥ ᐅᒪᔪᓕᕆᔨᕐᔪᐊᑯᑦ ᐱᓇᓱᐊᖅᑎᖅᑐᑦ ᑕᒪᐃᓂᑦ ᐊᐅᓚᓯᔨᐅᖅᑕᐅᔪᓂᒃ ᓄᓇᕗᒻ ᐊᒻᒪᓗ ᓄᓇᓯᐊᕐᒥ ᐊᕿᓱᐃᕙᓕᐊᓗᑎᒃ ᐊᐅᓚᓯᓂᕐᒧᑦ ᐸᕐᓇᐅᑎᒃ. ᐊᓯᔨᖁᒃᓴᐅᔪᖅ ᑭᓱᐊᑕᓂ ᐃᓗᓕᖅᑲᓂᐊᕐᒪᖓᑦ ᐊᒻᒪᓗ ᐊᓯᔨᖁᒃᓴᐅᔪᖅ ᐊᐅᓚᓯᓂᕐᒧᑦ ᐸᕐᓇᐅᑎᒃ ᐊᕿᓱᕐᑕᐅᓚᐅᕐᑐᑦ ᑮᖑᓂᐊᓂ ᑲᑎᖓᓚᐅᕐᑎᓗᒋᑦ ᒪᔨ 2015ᒥ. ᑑᓪᓕᖓ ᐊᐅᓚᓯᖅᑲᑎᕆᓂᕐᒧᑦ ᐱᓇᓱᐊᖅᑲᑎᕆᒃᑐᑦ ᐊᕿᓱᕐᑕᐅᓯᒪᔪᖅ ᑲᑎᖓᖅᑲᑎᕆᑲᓂᓚᕐᓗᑎᒃ ᐃᖅᑲᓗᒃᑐᑎᐊᕐᒥ ᑎᓯᐱᓇ 1ᒥᑦ 3ᒧᑦ, 2015ᒥ, ᕿᒥᕈᔾᔪᐃᑦᑐᑦ ᑎᑎᕋᓯᒪᔪᖅᑯᑎᕆᔾᔪᔪᑦ
ᐱᔾᔪᑎᖅᑕᐅᐸᑕ, ᑲᑐᔾᖅᑲᑎᕆᒃᓗᑎᒃ ᐊᕿᖅᓱᖅᑕᕕᓂᖓ ᐊᐅᓚᓯᓂᕐᒧᑦ ᐸᕐᓇᒍᑎᒃ ᐱᑖᓇᔾᔪᐃᑦᑐᖅ ᐊᕙᑎᓕᓇᔾᒪᓇᑯᓄᑦ ᐃᓗᓕᖅᑲᖅᑎᓗᒋᑦ ᐃᓚᒋᐊᕈᑎᓂᒃ ᐃᓚᒋᐊᕈᑕᐅᔭᓇᐊᓕᕐᓂᒃ ᐅᕙᓗᓃᑦ ᐱᔭᐃᕕᐅᓗᑎᒃ ᐊᕿᓯᒪᓕᖅᑯᓗᖕ ᒪᓕᓗᓂ "ᓂᕐᔪᑏᑦ ᐃᓱᒫᓗᑦᓴᐅᓕᖅᑐᑦ ᐱᖅᑯᔭᖓᓄ–ᒪᓕᑲᓗᐊᒪᖖᑕ".

7. ᐅᑎᖅᑎᑕᐅᓇᓯᓂᕐᒋᓄ ᐊᒥᓱᓂᕐᒋᑦ ᐊᑐᖅᑕᐅᔪᒪᔪᑦ ᖁᑎᒃᑑᒃ ᑐᑐᕐᒋᓄ ᑲᓇᑕᒥ – ᖃᓄᐃᓕᖓᓕᒪᖖᑕ ᐅᓂᑳ

ᐱᓕᕆᓂᖅ ᑲᔪᓯᔪᖅ ᐱᓕᕆᖅᑲᑎᒋᓗᒋᑦ ᐊᕿᓱᐃᕙᓕᐊᔪᑦ ᐱᔪᑎᓕᕐᓂᒃ ᖁᑎᒃᑑᒃ ᑐᑐᕐᒋᑕ ᐊᒥᓱᓂᕐᒋᓄ ᐅᑎᖅᑎᑕᐅᓇᓯᓂᕐᒋᓄ ᐊᑐᖅᑕᐅᔪᒪᔪᑦ ᐊᒻᒪᓗ ᖃᐅᔨᒪᔭᐅᔪᑐᖅᑲᐃᑦ ᖃᐅᔨᓴᖅᑕᐅᓗᑎᒃ ᐃᑲᔪᕐᑕᐅᖅᑯᓗᒋᑦ ᑐᓴᖅᑎᓯᔪᕐᑕᐅᓗᑎᒃ ᐱᒪᓇᐅᔪᑦ ᐃᓂᒋᔭᕐᒋᑦ ᓇᓗᓇᐃᖅᑕᐅᓗᑎᒃ. ᐅᑎᖅᑎᑕᐅᓇᓯᓂᕐᒋᓄᑦ ᐊᒥᓱᓂᕐᒋᑦ ᐊᑐᖅᑕᐅᔪᒪᔪᑦ ᑐᓴᖓᓴᓕᐊᖑᔨᓕᖅᑐᖅ ᑕᐃᒪᐃᓕᖓᑎᑕᐅᔪᒪᔪᖅ ᑲᓇᑕᓕᒫᒧᑦ ᓂᕐᔪᑏᑦ ᐃᓱᒫᓗᑦᓴᐅᓕᖅᑐᑦ ᑎᑎᕋᓯᒪᔪᖅᑯᑎᖏᓂ ᒪᔨ 2017ᖑᓕᖅᐸᑦ.
ᐊᒋᖅᑐᐃᑦ ᐱᓕᕆᐊᒃᓴᐃᑦ ᐅᑯᓂᖓ ᐃᓗᓕᖅᑲᒥᔪᑦ:

- ᐅᑎᖅᑎᑕᐅᓇᓯᓂᕐᒋᓄ ᐊᒥᓱᓂᕐᒋᑦ ᐊᑐᖅᑕᐅᔪᒪᔪᑦ ᖁᑎᒃᑑᒃ ᑐᑐᕐᒋᓄᑦ ᑲᓇᑕᒥ ᐊᓯᔨᖃᐅᓗᓂ ᐱᔭᓇᑕᐅᓯᒪᓕᖅᑐᖅ ᐊᒻᒪᓗ ᑐᔪᑕᐅᓯᒪᓕᖅᑐᖅ ᕿᒥᕈᔾᔪᑲᓂᖅᑯᓗᒍ ᐱᔭᓇᐊᑭᕐᒋᑐᓕᓇᔨᑯᑦ ᑲᑎᒪᔨᕋᑏᕐᒋᓄᑦ ᐊᒻᒪᓗ ᐊᐅᓚᓯᔨᐅᖅᑕᐅᔪᑦ ᓄᓇᓕᕐᒋᓄᑦ – ᐅᑭᐊᒃᓴᖓᓂ 2015
- ᓯᕗᓕᖅᐹᖅ ᓄᓇᖅᑲᓂᑯᑦ ᐱᔭᓇᐊᑭᕐᒋᑐᓕᓇᓂᕐᒧᑦ ᕿᒥᕈᓂᖅ (ᐅᒪᔪᕐᓂᒃ ᐊᐅᓚᓲᑦ ᑲᑎᒪᔨᕐᒋᑦᑦ, ᓄᓇᕗᒻ ᐅᒪᔪᓕᕆᔨᕐᔪᐊᑦ ᑲᑎᒪᔨᕐᒋᑦ, ᖓᕙᒪᑯᕐᒋ ᓄᓇᕗᒻᒥ) – ᐅᑭᐅᒃᓴᖓᓂ 2015
- ᓄᓇᓕᒥᐅᓂᑦ ᑐᑭᓯᓇᓱᕐᓂᖅ ᐊᓯᔨᖁᒃᓴᐅᔪᕐᒥ ᐊᒥᓱᓂᕐᒋᑕ ᐅᑎᖅᑎᑕᐅᓇᓯᓂᕐᒋᑕ ᑎᑎᕋᓯᒪᓂᖓᓄᑦ – ᐅᑭᐅᖅ 2016

ᐃᓚᒥᐊᕈᑦ 1: ᑲᑎᒪᔨᕋᓛᖏᓐᓄᑦ ᖃᓄᐃᓕᖓᓕᕐᓂᖏᑕ ᐊᑕᕐᓇᕐᑐᕐᒥᑐᑦ ᐆᒪᔾᑦ ᑲᓇᑕᒥ ᖃᐅᔨᓴᕐᓂᖏᑕ ᐅᑦᓗᖏᑦ ᓄᓇᕗᑦᒥᑐᓄᑦ ᓂᕐᔪᑎᓄᑦ
(http://www.cosewic.gc.ca/eng/sct2/sct2_4_e.cfm)

ᖃᓄᐃᑐᓂᖏᑦ	ᑕᐃᔭᐅᔪᓯᕆᒐᖬᑕᖏᑦ	ᑭᓕᓯᓂᐊᕐᑎᓄᑦ ᑕᐃᔭᐅᔪᖏᑦ	ᑭᖑᓕᕐᐸᕐᒥ ᖃᐅᔨᓴᕐᑕᐅᓂᖏᑦ	ᒪᓇᐅᔪᖅ ᖃᓄᐃᓕᖓᓕᒫᖅᑕ ᖃᐅᔨᓴᕐᑕᐅᓂᖏᑦ	ᑲᓇᑕᒥ ᐃᓂᖏᑦ/ᖃᐅᔨᒪᔭᐅᔪᑦ ᐅᕙᓗᓃᑦ ᓇᓃᓯᖑᓇᓯᒋᔭᐅᒪᖕᖏᑕ
ᓄᕕᐱᕆ 2015 (ᐊᑕᐅᓯᖅ ᓂᕐᔪᑎᒃ)					
ᐊᒪᒪᒃᑎᑎᔪᑦ ᐅᒪᔪᐃᑦ (ᐱᓯᒃᑏᑦ)	ᖁᑎᒃᑑᑉ ᑐᑐᖏᑦ	*ᕌᕐᒋᕗ ᑎᐊᕋᓐᑕᔅ ᐱᐊᕆ*	ᐊᑕᕐᓇᕐᑐᕐᒥᑐᑦ ᒪᐃ 2004	ᓄᑕᐅᓕᕐᑕᐅᔪᑦ ᓯᕗᓕᕐᕚᖅ ᐅᓂᒃᑳᓕᐊᖅ	ᓄᓇᕗᑦ, ᓄᓇᓯᐊᕐᒥ, ᑲᓇᑕᒥ ᐅᒪᔪᓕᕆᔨᒪᕆᒃᑦ ᒥᖑᐃᓯᕐᕕᒃ, ᐅᒪᔾᓂ ᐊᐅᓚᓲᑦ ᑲᑎᒪᔩᖏᑦ
ᓄᕕᐱᕆ 2016 (ᐱᖓᓯᐃᑦ ᓂᕐᔪᑏᑦ/ᐱᕈᕐᑐᕐ)					
ᑎᕐᒥᐊᑦ	ᑲᔪᐊᖓᔪᑦ ᕿᓂᕐᑕᐃᑦ ᖁᐸᓄᐊᑦ	*ᔪᕙᐃᑳᔅ ᑭᐊᕈᓚᐃᓇᔅ*	ᐱᑐᐃᓇᐅᖏᑐᕐᒥᒃ ᐃᓱᒫᓗᓇᕐᑐᑦ ᐊᐃᕆᓕ 2006	ᐅᓂᒃᑳᐊᒃᓴᖅ ᐱᓕᕆᐊᖑᕙᓕᐊᓕᕐᑐᖅ	ᐃᐅᑉᐳᑕ, ᐱᓯ, ᒪᓂᑐᐸ, ᓂᐅ ᐳᕋᓐᓯᕗᐃᒃ, ᓂᐅᕙᓐᓛᓐ, ᓄᓇᓯᐊᖅ, ᓄᕙᓯᑯᓵ, ᓄᓇᕗᕐ, ᐊᓐᑎᐊᕆᐅ, ᐳᕆᓐᔅᐃᕗᐊᑦ, ᑯᐸᐃᒃ, ᓵᔅᑳᓯᕙᓐ, ᔫᑳᓐ, ᑲᓇᑕᒥ ᐅᒪᔪᓕᕆᔨᒪᕆᒃᑦ, ᒥᖑᐃᓯᕐᕕᑦ
ᐊᒪᒪᒃᑎᑎᔪᑦ ᐅᒪᔪᐃ (ᐱᓯᒃᑏᑦ)	ᓇᑉᕐᑐᖃᖏᕐᑐᕐᒥᐅᑦ ᑐᑐᖏᑦ	*ᕌᕐᒋᕗ ᑎᐊᕋᓐᑕᔅ" ᑯᐳᓛᓐᑎᑳᔅ*	ᐊᔾᕐᓇᕐᑐᖅ	ᓄᑕᐅᓕᕐᑕᐅᔪᑦ ᓯᕗᓕᕐᕚᖅ ᐅᓂᒃᑳᓕᐊᖅ	ᐃᐅᑉᐳᑕ, ᓵᔅᑳᓯᕙᓐ, ᒪᓂᑐᐸ,ᔫᑳᓐ, ᓄᓇᕗᑦ, ᓄᓇᓯᐊᖅ, ᑲᓇᑕᒥ ᐅᒪᔪᓕᕆᔩᑦᔪᐊᑦ, ᒥᖑᐃᓯᕐᕕᑦ, ᓄᓇᕗᑦ ᐅᒪᔪᓕᕆᔩᑦᔪᐊᑦ ᑲᑎᒪᔩᖏᑦ, ᕗᐊᑏ ᐅᒪᔪᓕᕆᔨᔪᐊᑦᖏᑦ ᓵᑐ ᐅᒪᔪᓕᕆᔨᔪᐊᑦᖏᑦ, ᑯᕕᓯᓐ ᐅᒪᔪᓕᕆᔨᔪᐊᑦᖏᑦ, ᐅᒪᔪᓕᕆᔩᑦᔪᐊᑦ ᑲᑎᒪᔩᖏᑦ, ᔫᑳ ᐃᖃᓗᓕᕆᔩᖏᑦ ᐅᒪᔪᓕᕆᔩᖏᑕᓗ ᑲᑎᒪᔩᖏᑦ, ᐅᐊᖕᓇᖓᓂ ᔫᑳ ᓄᓇᒥᐅᑕᓕᕆᔩᖏᑕ ᑲᑎᒪᔩᖏᑦ, ᑖᓴᓐᐸᓯᖕᒥ ᓄᓇᒥᐅᑕᓕᕆᔩᖏᑕ ᑲᑎᒪᔩᖏᑦ, ᒥᐊᔪᐸᓯᒥ ᓄᓇᒥᐅᑕᓕᕆᔩᖏᑕ ᑲᑎᒪᔩᖏᑦ
ᐊᒪᒪᒃᑎᑎᔪᑦ ᐅᒪᔪᐃ (ᐱᓯᒃᑎᕐ)	ᑐᒃᑐᐃᑦ (ᐃᓗᐃᓕᐅᓗ ᕿᖓᕐᑑᓪᓗ)	*ᕌᕐᒋᕗ ᑎᐊᕋᓐᑕᔅ*	ᐱᑐᐃᓇᐅᖏᑐᕐᒥᒃ ᐃᓱᒫᓗᓇᕐᑐᑦ ᒪᐃ 2004	ᓄᑕᐅᓕᕐᑕᐅᔪᑦ ᓯᕗᓕᕐᕚᖅ ᐅᓂᒃᑳᓕᐊᖅ	ᓄᓇᓯᐊᖅ, ᓄᓇᕗᑦ, ᑲᓇᑕᒥ ᐅᒪᔪᓕᕆᔩᑦᔪᐊᑦ, ᒥᖑᐃᓯᕐᕕᓕᕆᔨᑦ, ᒥᖑᐃᓯᕐᕕᓕᕆᔨᑦ, ᓄᓇᕗᑦ ᐅᒪᔪᓕᕆᔩᑦᔪᐊᑦ, ᕗᐊᑏ ᐅᒪᔪᓕᕆᔩᑦᔪᐊᖏᑦ, ᐅᒪᔪᓕᕆᔨᒪᕆᒃᑦ ᐊᐅᓚᓯᔨᖏᑕ ᑲᑎᒪᔩᖏᑦ (ᓄᓇᓯᐊᕐᒥ), ᓵᑐ ᐅᒪᔪᓕᕆᔩᑦᔪᐊᖏᑦ
ᐊᐃᕆᓕ 2017 (ᒪᕈᐃᑦ ᓂᕐᔪᑏᑦ/ᐱᕈᕐᑐᑦ					
ᑎᕐᒥᐊᑦ	ᖁᐸᓄᐊᖅ Hᐃᐊᕆᔅ	*ᔪᓄᑐᕆᓯᐊ ᑯᐊᕈᓚ*	ᐊᔾᕐᓇᕐᑐᖅ	ᓄᑕᐅᓕᕐᑕᐅᔪᑦ ᓯᕗᓕᕐᕚᖅ ᐅᓂᒃᑳᓕᐊᖅ	ᓄᓇᓯᐊᖅ, ᓄᓇᕗᑦ, ᐱᓯ, ᐃᐅᑉᐳᑕ, ᓵᔅᑳᓯᕙᓐ, ᒪᓂᑐᐸ, ᐊᓐᑎᐊᕆᐅ, ᒥᖑᐃᕐᓯᕐᕕᓕᕆᔨᑦ, ᑲᓇᑕᒥ ᐅᒪᔪᓕᕆᔩᑦᔪᐊᑦ
ᐃᑦᔪᐃᓐ	ᐅᕐᔪᖕᓇᐃᑦ	*Hᐋᑉᓗᑐᓐᑎᐊᓪ ᒪᑯᐹᕐᐸᓪ*	ᖁᒃᓴᓕᖕᓇᕐᑐᕐᒥᑐᑦ, ᓄᕕᐱᕆ 2003	ᓄᑕᐅᓕᕐᑕᐅᔪᑦ ᓯᕗᓕᕐᕚᖅ ᐅᓂᒃᑳᓕᐊᖅ	ᐃᐅᑉᐳᑕ, ᐱᓯ, ᓂᐅᕙᓐᓛᓐ, ᓄᓇᕗᑦ

ᐃᓕᕆᐊᕈᑦ 2: ᑎᑎᕋᑕᐅᖃᑕᐅᓯᒪᔪᑦ ᐊᒻᒪᓗ ᑲᑎᒪᔨᕋᓛᑦ ᐱᓪᓗᒋᑦ ᖃᓄᐃᓕᖓᓂᖏᑦ ᐊᑕᖅᓇᕐᑐᒦᑐᑦ ᐆᒪᔪᑦ ᑲᓇᑕᒥ ᖃᐅᔨᓴᕐᓯᒪᔭᖏᑦ ᐆᒪᔪᐃᑦ ᐊᒻᒪᓗ ᐅᑎᕐᑎᑕᐅᓇᓱᓂᖏᓄᑦ ᐊᒥᓱᓂᖏᑦ ᖃᓄᐃᓕᖓᓕᒫᖏᑕ ᓄᓇᕗᑦ ᐆᒪᔪᖏᑦ

ᐆᒪᔪᐃᑦ ᐃᓄᒃᑐᔪᓗᐊᕐᑯᓇ ᒋᑦ ᒪᓕᖓᖏᑕ ᖃᓄᐃᓕᖓᓂᖏᑦ	ᑭᓯᒪᖔᑕ	ᑕᐃᔭᐅᔪᓯᖏᑦ	ᑮᓪᓕᕐᐸᒥ ᑲᑎᒪᔨᕋᓛᑦ ᐱᓪᓗᒋᑦ ᖃᓄᐃᓕᖓᓂᖏᑦ ᐊᑕᖅᓇᕐᑐᒦᑐᑦ ᐆᒪᔪᑦ ᑲᓇᑕᒥ ᖃᐅᔨᓴᕐᓂᖏᑦ ᖃᖓᑯᑦ ᐊᓯᔨᕐᓂᖏᓗ	ᐆᒪᔪᐃᑦ ᐃᓄᒃᑐᔪᓗᐊᕐᑯᓇᒋᑦ ᒪᓕᖓᖏᑕ ᑎᑎᕋᑕᐅᓂᖓᑕ ᐅᓪᓗᖓ	ᐊᒥᓱᓂᖏᑕ ᐅᑎᕐᑎᑕᐅᓇᓱᓂᖏᑕ ᖃᓄᐃᑐᐃ ᑎᑎᕋᑕᐅᓯᒪᓕᒫᖏᑕ	ᐊᒥᓱᓂᖏᑕ ᐅᑎᕐᑎᑕᐅᓇᓱᓂᖏᑕ ᑎᑎᕐᑲᖏ ᖃᓄᐃᓕᖓᓕᒫᖏᑕ	ᐊᒥᓱᓂᖏᑕ ᐅᑎᕐᑎᑕᐅᓇᓱᓂᖏᑕ ᑎᑎᕋᓯᒪᓂᖏᑕ ᐅᓪᓗᖓ ᑐᓂᔭᐅᔭᕆᐊᓖᑦ (ᒪᓕᒐᕐᑎᒍᑦ)	ᐊᒥᓱᓂᖏᑕ ᐅᑎᕐᑎᑕᐅᓇᓱᓂᖏᑕ ᑎᑎᕋᓯᒪᔪᕐᑯᑎᖏᑕ ᑐᕋᑕᖓᑕ ᐅᓪᓗᖓ
ᐊᑕᕐᓇᕐᑐᕐᒥᑐᑦ	ᐆᒪᔪᑦ ᐋᒻᒪᒃᑎᓯᓲᑦ(ᓄᓇᒥᐅᑕᐃᕐ)	ᖁᑎᒃᑑᑉ ᑐᑐᖏᑦ	ᒪᐃ 2004 (ᑎᓕᓯᔪᑕᐅᒃᑲᓂᕐᑐᑦ)	ᑯᕕᐊᕆ 4, 2011	ᐅᑎᕐᑎᑕᐅᓇᓱᓂᖏᑦ ᐊᒥᓱᓂᖏᓄᑦ ᐸᕐᓇᐅᑦ	ᐊᓯᐅᕈᓇᕐᑐᖅ ᑎᑎᕋᑕᐅᕙᓕᐊᔪᖅ	ᑯᕕᐊᕆ 4, 2014	2016-2017
ᐊᑕᕐᓇᕐᑐᕐᒥᑐᑦ	ᑎᖕᒥᐊᑦ	ᓯᖅᔭᕆᐊᕐᔪᒃ	ᓄᕕᐱᕆ 2009 (ᐊᓯᐅᕐᓯᒪᖕᒋᑐᖅ)	ᔪᓂ 5, 2003	ᐅᑎᕐᑎᑕᐅᓇᓱᓂᖏᑦ ᐊᒥᓱᓂᖏᓄᑦ ᐸᕐᓇᐅᑦ	ᑮᓪᓕᕐᐸᖕᒐᓂᓕᕐᑐᖅ	---	
ᐊᑕᕐᓇᕐᑐᕐᒥᑐᑦ	ᑎᖕᒥᐊᑦ	ᓇᐅᔭᕚᑦ	ᐊᐃᕆᓕ 2006 (ᐊᑕᕐᓇᕐᑐᕐᒥᓂᕐᓴᐅᓕᕐᑐᑦ)	ᔪᓂ 5, 2003	ᐅᑎᕐᑎᑕᐅᓇᓱᓂᖏᑦ ᐊᒥᓱᓂᖏᓄᑦ ᐸᕐᓇᐅᑦ	ᑮᓪᓕᕐᐸᖕᒐᓂᓕᕐᑐᖅ	---	
ᐊᑕᕐᓇᕐᑐᕐᒥᑐᑦ	ᑎᖕᒥᐊᑦ	ᓲᕐᕋᖅ	ᐊᐃᕆᓕ 2008 (ᓄᑖᖅ)	ᔪᓂ 20, 2012	ᐅᑎᕐᑎᑕᐅᓇᓱᓂᖏᑦ ᐊᒥᓱᓂᖏᓄᑦ ᐸᕐᓇᐅᑦ	ᐊᓯᐅᕈᓇᕐᑐᖅ ᑎᑎᕋᑕᐅᕙᓕᐊᔪᖅ (ᓯᕗᓕᕐᐹᖅ ᓄᓇᖓᑕ ᒥᒃᓴᓂᑐᑦ ᖃᒥᕈᔭᐅᓂᖓᑕ ᐱᔭᕇᕐᑕᐅᓂᖓ)	ᔪᓂ 20, 2013	2015-2016
ᖁᒃᓴᓪᓚᖕᓇᕐᑐᕐᒥᑐᑦ	ᑎᖕᒥᐊᑦ	ᖁᐱᕈᕐᑕᐅᑦ	ᓄᕕᐱᕆ 2007 (ᓄᑖᖅ)	ᑯᕕᐊᕆ 23, 2010	ᐅᑎᕐᑎᑕᐅᓇᓱᓂᖏᑦ ᐊᒥᓱᓂᖏᓄᑦ ᐸᕐᓇᐅᑦ	ᑲᔪᓯᑎᑕᐅᔪᒪᔪᖅ ᑎᑎᕋᓯᒪᔪᓂ ᓇᓗᓇᐃᕐᑕᐅᓂᖓ (ᐃᓄᓕᒫᓂᑦ ᑐᑭᓯᓇᕐᓂᖅ ᐃᓯᓕᕐᑐᖅ)	ᑯᕕᐊᕆ 23, 2012	2014-2015
ᖁᒃᓴᓪᓚᖕᓇᕐᑐᕐᒥᑐᑦ	ᑎᖕᒥᐊᑦ	ᓇᓴᕈᕚᓕᒃ	ᐊᐃᕆᓕ 2007 (ᐊᓯᐅᖕᒋᑐᖅ)	ᔪᓂ 5, 2003	ᐅᑎᕐᑎᑕᐅᓇᓱᓂᖏᑦ ᐊᒥᓱᓂᖏᓄᑦ ᐸᕐᓇᐅᑦ	ᑮᓪᓕᕐᐸᖕᒐᓂᓕᕐᑐᖅ	---	
ᖁᒃᓴᓪᓚᖕᓇᕐᑐᕐᒥᑐᑦ	ᐅᕐᔪᕐᓇᐃᓐ	ᐅᕐᔪᕐᓇᐃᑦ	ᓄᕕᐱᕆ 2003 (ᓄᑖᖅ)	ᑯᕕᐊᕆ 4, 2011	ᐅᑎᕐᑎᑕᐅᓇᓱᓂᖏᑦ ᐊᒥᓱᓂᖏᓄᑦ ᐸᕐᓇᐅᑦ	ᑲᔪᓯᑎᑕᐅᔪᒪᔪᖅ ᑎᑎᕋᓯᒪᔪᓂ ᓇᓗᓇᐃᕐᑕᐅᓂᖓ (ᐱᔭᕆᑕᐅᓂᖓ ᑮᓪᓚᕆᐊᕐᑕᐅᔪᖅ)	ᑯᕕᐊᕆ 4, 2013	2014-2015
ᐱᑐᐃᓇᐅᖕᒋᑐᕐᒥᒃ ᐃᓯᒫᓗᓇᕐᑐᑦ	ᑎᖕᒥᐊᑦ	ᒥᑎᕕᒃ (ᑲᓇᖕᓇᕐᐸᓯᒥ)	ᓄᕕᐱᕆ 2013 (ᐊᓯᐅᖕᒋᑐᖅ)	ᔪᓂ 5, 2003	ᐊᐅᓚᓯᓂᕐᒧᑦ ᐸᕐᓇᐅᑦ	ᑮᓪᓕᕐᐸᖕᒐᓂᓕᕐᑐᖅ	---	
ᐱᑐᐃᓇᐅᖕᒋᑐᕐᒥᒃ ᐃᓯᒫᓗᓇᕐᑐᑦ	ᐆᒪᔪᑦ ᐋᒻᒪᒃᑎᓯᓲᑦ(ᓄᓇᒥᐅᑕᐃᕐ)	ᓇᓄᖅ	ᐊᐃᕆᓕ 2008 (ᐊᓯᐅᖕᒋᑐᖅ)	ᐊᒃᑐᐸ 27, 2011	ᐊᐅᓚᓯᓂᕐᒧᑦ ᐸᕐᓇᐅᑦ	ᐊᓯᐅᕈᓇᕐᑐᖅ ᑎᑎᕋᑕᐅᕙᓕᐊᔪᖅ	ᐊᒃᑐᐸ 27, 2014	2015-2016
ᐱᑐᐃᓇᐅᖕᒋᑐᕐᒥᒃ ᐃᓯᒫᓗᓇᕐᑐᑦ	ᐅᓄᕐᓗᑎᒃ ᐱᕈᕐᑲᑕᕐᑐᑦ	ᓯᐳᑮᓐ	ᒪᐃ 2000 (ᓄᑖᖅ)	ᔪᓂ 5, 2003	ᐊᐅᓚᓯᓂᕐᒧᑦ ᐸᕐᓇᐅᑦ	ᑮᓪᓕᕐᐸᖕᒐᓂᓕᕐᑐᖅ	---	
ᐱᑐᐃᓇᐅᖕᒋᑐᕐᒥᒃ ᐃᓯᒫᓗᓇᕐᑐᑦ	ᐆᒪᔪᑦ ᐋᒻᒪᒃᑎᓯᓲᑦ(ᓄᓇᒥᐅᑕᐃᕐ)	ᓇᐸᕐᑐᕐᑲᖕᒋᑐᕐᒥᐅᑦ ᑐᑐᖏᑦ(ᕿᖓᕐᑑᑦ ᐃᓪᓗᐃᓕᐅᓗ ᑐᑐᖏᑦ)	ᒪᐃ 2004 (ᑎᓕᓯᔪᑕᐅᒃᑲᓂᕐᑐᑦ)	ᑯᕕᐊᕆ 4, 2011	ᐊᐅᓚᓯᓂᕐᒧᑦ ᐸᕐᓇᐅᑦ	ᐊᓯᐅᕈᓇᕐᑐᖅ ᑎᑎᕋᑕᐅᕙᓕᐊᔪᖅ	ᑯᕕᐊᕆ 4, 2016	2016-2017
ᐱᑐᐃᓇᐅᖕᒋᑐᕐᒥᒃ ᐃᓯᒫᓗᓇᕐᑐᑦ	ᑎᖕᒥᐊᑦ	ᓯᐅᑎᑭᑐᑦ ᐅᒃᐲᑦ	ᐊᐃᕆᓕ 2008 (ᐊᓯᐅᖕᒋᑐᖅ)	ᔪᓂ 20, 2012	ᐊᐅᓚᓯᓂᕐᒧᑦ ᐸᕐᓇᐅᑦ	ᐊᓯᐅᕈᓇᕐᑐᖅ ᑎᑎᕋᑕᐅᕙᓕᐊᔪᖅ (ᑐᒃᓕᕆᓕᕐᑕᖓ ᓄᓇᖓᑕ ᒥᒃᓴᓂᑐᑦ ᖃᒥᕈᔭᐅᓂᖓᑕ ᐱᔭᕇᕐᑕᐅᓂᖓ)	ᔪᓂ 20, 2017	2015-2016

ᐅᒪᔪᐃᑦ ᐃᓄᓯᒃᓯᒧᐊᕐᑯᓇ ᒋᑦ ᒪᓕᒐᖕᒐᑕ ᖃᓄᐃᓕᖓᓂᖏᑦ	ᑭᓯᒪᖕᒋᑕ	ᑕᐃᔭᐅᔪᓯᖏᑦ	ᑭᖑᓕᕐᐸᒥ ᑲᑎᒪᔨᕋᓛᑦ ᐱᓪᓗᒋᑦ ᖃᓄᐃᓕᖓᓂᖏᑦ ᐊᑦᑕᕐᓇᕐᑐᑎᑐᑦ ᐅᒪᔪᑦ ᑲᓇᑕᒥ ᖃᐅᔨᓴᕐᓂᖏᑦ ᖃᖓᒍᑦ ᐊᓯᔾᔨᕐᓂᖏᒧ	ᐅᒪᔪᐃᑦ ᐃᓄᓯᒃᓯᒧᐊᕐᑯᓇᒋᑦ ᒪᓕᒐᖕᒐᑕ ᑎᑎᕋᑕᐅᓂᖕᒐᑕ ᐅᓪᓗᖓ	ᐊᒥᓱᓂᖏᑕ ᐅᑎᕐᑎᑕᐅᓇᓱᓂᖏᑕ ᖃᓄᐃᑐᐃ ᑎᑎᕋᑕᐅᓯᒪᓕᒪᖕᒋᑕ	ᐊᒥᓱᓂᖏᑕ ᐅᑎᕐᑎᑕᐅᓇᓱᓂᖏᑕ ᑎᑎᖃᖏ ᖃᓄᐃᓕᖕᒐᓕᒪᖕᒋᑕ	ᐊᒥᓱᓂᖏᑕ ᐅᑎᕐᑎᑕᐅᓇᓱᓂᖏᑕ ᑎᑎᕋᕐᓯᒪᓂᖏᑕ ᐅᓪᓗᖓ ᑐᓂᔭᐅᔭᕆᐊᓖᑦ (ᒪᓕᒐᕐᑎᒎᕐ)	ᐊᒥᓱᓂᖏᑕ ᐅᑎᕐᑎᑕᐅᓇᓱᓂᖏᑕ ᑎᑎᕋᕐᓯᒪᔪᕐᑯᑎᖏᑕ ᑐᕋᑕᖕᒋᑕ ᐅᓪᓗᖓ
ᐱᑐᐃᓇᐅᖏᑐᕐᒥᒃ ᐃᓱᒫᓗᓇᕐᑐᑦ	ᑎᖕᒥᐊᑦ	ᓵᕐᕋᖅ	ᐊᐃᕆᓕ 2007 (ᓄᑖᖅ)	ᔪᓂ 20, 2012	ᐊᐅᓚᓯᓂᕐᒧᑦ ᐸᕐᓇᐅᑦ	ᐊᓯᐆᕈᓇᕐᑐᖅ ᑎᑎᕋᑕᐅᕙᓕᐊᔪᖅ(ᓯᕗᓕᕐᐸᔪᖅ ᓄᓇᖕᒐᑕ ᒥᒃᓴᓂᒍᑦ ᕿᒥᕈᔭᐅᓂᖕᒐᑕ ᐱᔭᕆᕐᑕᐅᓂᖕᒐ)	ᔪᓂ 20, 2015	2015-2016
ᐱᑐᐃᓇᐅᖏᑐᕐᒥᒃ ᐃᓱᒫᓗᓇᕐᑐᑦ	ᑎᖕᒥᐊᑦ	ᑭᒐᕖᑦ ᑭᒐᕕᐊᕐᔪᐃᑦ/ᑳᔪᑦ	ᐊᐃᕆᓕ 2007 (ᑎᓕᓯᔪᑕᐅᑲᓂᕐᑐᑦ)	ᔪᓂ 5, 2003	ᐊᐅᓚᓯᓂᕐᒧᑦ ᐸᕐᓇᐅᑦ	ᑲᔪᓯᑎᑕᐅᔪᒪᔪᖅ ᑎᑎᕋᕐᓯᒪᔪᓂ ᓇᓗᓇᐃᕐᑕᐅᓂᖕᒐ (ᐃᓄᓕᒫᓂᑦ ᑐᑭᓯᓇᓱᖕᓂᖅ ᐃᓯᓕᕐᑐᖅ)	ᔪᓂ 20, 2015	2015-2016
ᐱᑐᐃᓇᐅᖏᑐᕐᒥᒃ ᐃᓱᒫᓗᓇᕐᑐᑦ	ᑎᖕᒥᐊᑦ	ᑲᔪᐊᖕᒐᔪᑦ ᕿᓂᕐᑕᐃᑦ ᑎᖕᒥᐊᑦ	ᐊᐃᕆᓕ 2006 (ᓄᑖᖅ)	ᒪᔾ 5, 2009	ᐊᐅᓚᓯᓂᕐᒧᑦ ᐸᕐᓇᐅᑦ	ᑭᖑᓕᕐᐸᖕᒐᓂᓕᕐᑐᖅ (ᓂᕕᖕᒐᕐᑕᐅᔪᖅ ᔪᓚᐃ 31, 2015)	ᒪᔾ 5, 2009	2013-2014
ᓇᓗᓇᐃᕐᑕᐅᓯᒪ ᖏᑐᑦ	ᐅᒪᔪᑦ ᐊᒫᒪᒃᑎᓯᔫᑦ(ᓄᓇᒥᐅᑕᐃᑦ)	ᐊᒃᓴᐃᑦ (ᐊᑭᓇᕐᐸᓯᒥᐅᑦ)	ᒪᐃ 2012 (ᑎᓕᓯᔪᑕᐅᑲᓂᕐᑐᑦ- ᐱᑐᐃᓇᐅᖏᑐᕐᒥ ᐃᓱᒫᓗᓇᕐᑐᖅ)					
ᓇᓗᓇᐃᕐᑕᐅᓯᒪ ᖏᑐᑦ	ᑎᖕᒥᐊᑦ	ᓯᒃᔭᕆᐊᕐᔪᒃ	ᒪᐃ 2012 (ᓄᑖᖅ - ᐱᑐᐃᓇᐅᖏᑐᕐᒥ ᐃᓱᒫᓗᓇᕐᑐᖅ)					
ᓇᓗᓇᐃᕐᑕᐅᓯᒪ ᖏᑐᑦ	ᑎᖕᒥᐊᑦ	ᖁᐸᓄᐊᖅ ᑯᓃᑉ (ᐊᑭᓇᕐᐸᓯᒥ)	ᐊᐃᕆᓕ 2009 (ᓄᑖᖅ - ᐱᑐᐃᓇᐅᖏᑐᕐᒥ ᐃᓱᒫᓗᓇᕐᑐᖅ)					
ᓇᓗᓇᐃᕐᑕᐅᓯᒪ ᖏᑐᑦ	ᐅᒪᔪᑦ ᐊᒫᒪᒃᑎᓯᔫᑦ(ᓄᓇᒥᐅᑕᐃᑦ)	ᖃᒃᑮᒃ	ᒪᐃ 2014 (ᑎᓕᓯᔾᔪᑕᐅᑲᓂᕐᑐᑦ- ᐱᑐᐃᓇᐅᖏᑐᕐᒥ ᐃᓱᒫᓗᓇᕐᑐᖅ)					
ᓇᓗᓇᐃᕐᑕᐅᓯᒪ ᖏᑐᑦ	ᑎᖕᒥᐊᑦ	ᓴᐅᕐᕋᖅ	ᓄᕕᐱᕆ 2014 (ᓄᑖᖅ - ᐱᑐᐃᓇᐅᖏᑐᕐᒥ ᐃᓱᒫᓗᓇᕐᑐᖅ)					

ᑎᑎᕋᖅᓯᒪᓂᖏᑦ ᑖᒃᑯᐊ ᐱᔭᕇᖅᑕᖏᑦ ᐆᒪ: Dᐋᓇ Bᐃᒡᒐᓘ, ᐆᒪᔪᐃᑦ ᐊᒥᓲᖏᓗᐊᓕᕐᓂᖏᓐᓄᑦ ᐆᒪᔪᓕᕆᔨᖕᒑᑦ
ᑲᓇᑕᒥᐅᑦ ᐆᒪᔪᓕᕆᔨᖏᓐᓂᒃ ᐱᔨᑦᑎᕋᐃᔩᑦ, ᔭᓗᓇᐃᑦ, ᓄᓇᕗᑦᐊᖅ
ᐅᖃᓚᐅᑦ: 867-669-4783
2015-ᓄᕕᐱᕆ-06

Environment Canada | Environnement Canada

ᑐᓂᕈᑕᐅᔪᑦ ᓄᓇᘁᕐᒥ ᐅᒪᔪᓕᕆᔨᕐᔪᐊᕐᒥᓄᑦ
ᐱᔪᑎᖕᒐ

ᑐᓴᕐᑎᓯᔪᑎᒃ: X ᐃᓱᒪᓕᐊᓂᕐᒧᑦ:

ᐃᓱᒫᓗᑎᒋᔭᐅᔪᖅ: ᓯᘀᓂᐊᒍᑦ ᑎᑎᕋᕐᑕᐅᓯᒪᔪᓄᕐᑕᐅᓚᐅᖕᒋᓂᖕᒋᓂ ᖃᐅᔨᒋᐊᕐᓂᐅᖃᑦᑐᖅ ᓴᐅᕋᕐᓄᑦ ᐱᑐᐃᓇᐅᖕᒋᑐᕐᒥᒃ ᐃᓱᒫᓗᑕᐅᓂᖕᒋᓄᕐᑕᐅᓚᐅᖕᒋᓂᖕᒋᓂ ᒪᓕᓐᒋᑦ ᒐᕙᒪᑐᖃᑯᑦ ᓂᕐᔪᑏᑦ ᐃᓱᒫᓗᒋᔭᐅᓕᕐᑐᑦ ᒪᓕᒐᖕᒋᓄᕐᑕᐅᓚᐅᖕᒋᓂᖕᒋᓂ

© Bree Walpole

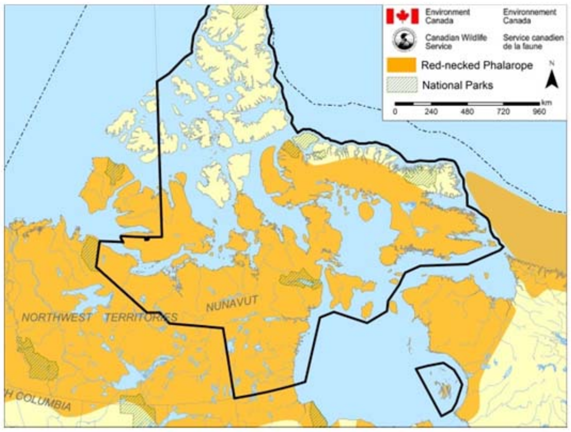

ᖃᓄᐃᑐᓯᒪᓂᖕᒋᑦ:

- ᐊᐅᐸᖅᑐᓕᒃ ᓴᐅᕋᖅ ᖃᐅᔨᓴᕐᑕᐅᓚᐅᕐᑐᑦ ᑲᑎᒪᔨᕋᓛᖕᒋᓄᑦ ᖃᓄᐃᓕᖕᒐᓂᖕᒋᑕ ᐊᑦᕿᕐᑐᕐᒥᑐᑦ ᐆᒪᔪᑦ ᑲᓇᑕᒥ ᓄᕙᐱᕆ 2014ᖑᑎᓗᒍ ᐊᒪᓗ ᓇᓗᓇᐃᕐᑕᐅᓚᐅᕐᑐᑦ ᐱᑐᐃᓇᐅᖕᒋᑐᕐᒥᒃ ᐃᓱᒫᓗᓇᕐᓂᖕᒋᓂᒃ.
- ᑲᑎᒪᔨᕋᓛᖕᒋᓄᑦ ᖃᓄᐃᓕᖕᒐᓕᕐᓂᖕᒋᑕ ᐊᑦᕿᕐᑐᕐᒥᑐᑦ ᐅᒪᔪᑦ ᑲᓇᑕᒥ ᐱᔪᑎᖕᒐ ᐃᓕᓴᕆᐅᒪᔭᐅᔪᑎᖕᒐᑕ:: ᑕᑯᐊ ᑎᖕᒥᐊᑦ ᐅᓄᕈᓂᕐᐸᓕᐊᓯᒪᖕᒪᑕ ᐊᕋᒍᓂ ᒪᕈᐃᓂᒃ ᐊᕙᑎᓂᒃ ᐱᒪᕆᐅᔪᓂ ᖃᓄᐃᕙᖕᒋᓂ, ᐊᑕᖕᒋᕐᓘᑎᒃᑯ ᑕᑯᐊ ᑎᖕᒥᐊᑦ ᐊᒥᓱᓂᖕᒋᑦ, ᐊᓂᒍᕐᑐᓂ ᐱᖕᒐᓯᐃᓂ ᑭᖑᕚᕆᖕᓂ ᖃᐅᔨᒪᔭᐅᖕᒋᒪᑕ. ᑕᑯᐊ ᑎᖕᒥᐊᑦ ᐅᓪᓗᖃᕐᖃᖕᒋᓄᑦ ᐊᑦᕿᕐᑎᓯᔪᖃᑐᐃᓇᕆᐊᖃᕐᒪᑦ ᐃᓚᐅᓗᓂ ᐃᓂᒋᖃᑦᑕᖕᒋᑦ ᐱᐅᔪᓂᕐᐸᓕᐊᒪᑕ ᐊᒃᑐᐊᓂᓕᒃ ᓯᓚᐅᑉ ᐊᓯᔨᕐᐸᓕᐊᓂᖕᒐᓄᑦ. ᐊᒃᑐᕐᑕᐅᓴᕋᐃᒥᔪᑦ ᓱᕈᓇᕐᑐᓄᑦ ᐊᒪᓗ ᐅᕐᓯᐊᓗᓄᑦ ᑯᕙᓂᑯᕐᓄᑦ ᐅᑎᑕᑲᑦᑕᕐᓂᖕᒋᓂ ᐃᓂᕙᓂᕐᒥᓂᑦ ᐊᓯᖕᒐᖕᒐᓄᖕᒐᐅᓕᕋᖕᒐᑕ ᐊᒪᓗ ᐅᑭᐅᖑᓂᖕᒐᓂ. ᑕᐃᒪᐃᑐᔪᑦ ᐱᔪᑎᒋᓗᒋᑦ ᑕᑯᐊ ᑎᖕᒥᐊᑦ ᑲᑎᖕᒐᕐᑲᑎᕠᕐᑲᑕᕐᒪᑕ ᐅᓄᕐᑐᐊᓗᓗᑎᒃ ᑕᕆᐅᕐᒥ ᐃᒪᕐᒥ, ᐱᓗᐊᕐᑐᕐᒥ ᐃᖕᒋᕋᓂᕐᓂ ᓱᕈᓇᕐᑐᑕᕐᑲᐅᓗᐊᖑᐊᕐᑐᓂ.
- ᓄᓇᘁᕐᒥ, ᐊᐅᐸᖅᑐᓕᒃ ᓴᐅᕋᖅ ᓇᓂᔭᐅᔪᓇᕐᑐᑦ ᐊᒍᑐᕐᔨᒪᔪᓂ ᐊᑐᓂ ᓄᓇᓂ ᑭᓯᐊᓂ ᖁᑎᒃᑑᑉ ᓄᓇᖕᒐᓂ ᐱᑕᕐᑲᖕᒋᑐᖅ (ᖁᓛᓂ ᓇᓂᕐᑲᑦᑕᕐᓂᖕᒋᑕ ᓄᓇᖑᐊᕐᑕᓕᒃ).
- ᐅᑐᐱᕆ 6, 2015ᖑᑎᓗᒍ ᖃᑎᒪᔨᕋᓛᖕᒋᓄᑦ ᖃᓄᐃᓕᖕᒐᓕᕐᓂᖕᒋᑕ ᐊᑦᕿᕐᑐᕐᒥᑐᑦ ᐅᒪᔪᑦ ᑲᓇᑕᒥ ᑐᓂᓯᓚᐅᕐᑐᑦ ᖃᐅᔨᓴᕈᑎᕙᓂᕐᒥᓂᒃ ᖃᐅᔨᓴᕐᓗᑎᒃ ᓴᐅᕋᕐᓂᒃ ᑐᓂᔭᐅᓗᓂ ᒥᓂᔅᑕᖕᒐᓄᑦ ᐊᕙᑎᓕᕆᔨᑯᑦ.

Canada

ᒥᓂᕐᑕᖓ ᐊᕙᑎᓕᕆᔨᑯᑦ ᑭᐅᓂᐊᕐᑐᖅ ᐅᓪᓗᐃᑦ 90 ᐃᓗᐊᓂ, ᑐᓴᒃᓴᖑᕐᑎᓯᓗᓂ ᑭᐅᔪᑎᒥᓂᒃ ᓂᕐᔪᑎᓄᑦ ᐃᓱᒫᓗᒋᔭᐅᓕᕐᑐᓄᑦ ᐱᕐᑯᔭᐅᑉ ᑭᑯᓕᒫᓄᑦ ᑎᑎᕋᓯᒪᔪᕐᑯᑎᖏᓄᑦ. ᑭᐅᔪᑎᖓ ᓇᓗᓇᐃᓯᑖᕐᑐᖅ ᕿᒥᕈᑎᐊᕐᓗᓂᒋᑦ ᑐᑭᓯᓇᕐᒃᕙᐅᓂᑯᐃᑦ ᐊᒻᒪᓗ ᐅᑦᓗᖏᑕ ᐃᓱᓕᑕᕐᕙᒃᕐᓂᖏᑦ.
- ᐊᕙᑎᓕᕆᔨᒪᕆᑯᑦ ᑲᓇᑕᒥ ᐆᒪᔪᓕᕆᔨᒪᕆᑯᖏᑦ ᑐᓴᕋᓱᑖᕐᑐᑦ ᑐᑭᓯᓇᓱᒃᑐᑎᒃ ᑕᐃᑯᓂᖓᓗᐊᖅ ᒥᓂᕐᑕᓂᒃ, ᐆᒪᔪᓕᕆᔨᑯᑦ ᑲᑎᒪᔨᖏᓂᒃ ᐊᒻᒪᓗ ᓄᓇᕐᑲᕐᑲᕐᓯᒪᔪᑦ ᑲᑐᔾᕐᑲᑎᑉᖏᓂᒃ ᐊᓯᔾᕐᓂᐅᓂᐊᕐᑐᓂᒃ ᐱᔪᑎᓕᖕᓂᒃ ᑎᑎᕋᓯᒪᔪᕐᑯᑎᒋᔭᐅᔪᓂᒃ ᐆᒪᔪᕐᓂᒃ ᓂᕐᔪᑎᓄᑦ ᐃᓱᒫᓗᒋᔭᐅᓕᕐᑐᓂᑐᓄᑦ (ᐃᓚᒋᐊᕈᑦ 1) ᑕᐃᑯᓇᖓ ᐆᒪᔪᕐᓄᑦ ᐃᓱᒫᓗᒋᔭᐅᓕᕐᑐᓄᑦ ᐱᕐᑯᔭᕐ ᐱᓪᓗᒋᑦ ᓄᓇᑯᑦ ᐱᓱᒃᑏᑦ ᐆᒪᔪᐃᑦ.
- ᑕᐃᑯᓇᖓ ᓂᕐᔪᑎᓄᑦ ᑎᑎᕋᑕᐅᓯᒪᕐᑲᓯᐅᑎᔪᓄᑦ ᐱᑐᐃᓇᐅᕐᒋᑐᕐᒥᒃ ᐃᓱᒫᓗᓇᕐᑐᓄᑦ, ᐊᐅᓚᓯᓂᕐᒧᑦ ᐸᕐᓇᐅᑎᒃ ᐊᕐᑭᓱᕐᑕᐅᓕᖃᔭᕐᑐᖅ ᐃᓗᐊᓂ ᐊᖃᒍᐃᑦ ᐱᖓᓱᐃᑦ ᓂᕐᔪᑏᑦ ᐱᕈᕐᑐᐃᓗᓃᑦ ᐃᓚᔭᐅᐸᑕ ᐃᓚᒋᐊᕈᑦ 1ᒥ ᐊᒻᒪᓗ ᐃᓕᔭᐅᓗᑎᒃ ᓂᕐᔪᑏᑦ ᐃᓱᒫᓗᓇᕐᑐᑦ ᑎᑎᕋᓯᒪᔪᕐᑯᑎᖏᓄᑦ. ᐊᐅᓚᓯᓂᕐᒧᑦ ᐸᕐᓇᐅᑏᑦ ᑎᑎᕋᑕᐅᕐᑲᑕᕐᑐᑦ ᐱᓕᕆᕐᑲᑎᒋᓗᒋᑦ ᑕᐃᑯᐊ ᓄᓇᕐᑲᕐᑎᐅᔪᑦ ᑕᑯᓂᖓ ᐆᒪᔪᕐᑯᑎᕐᑲᕐᑐᑦ ᓂᕐᔪᑎᓄᑦ ᐊᐅᓚᓯᔨᖏᑕ ᑲᑎᒪᔨᖏᑦ ᓄᓇᕐᑲᕐᕐᑳᓯᒪᔪᓗ ᑲᑎᒪᔨᐅᕙᖏᓄᑦ.
- ᓴᐳᑎᔭᐅᓯᒪᓯᑲᐅᑎᒋᑎᓗᒋᑦ ᓂᕐᔪᑏᑦ ᐊᑕᓂᕐᓗᑎᒃ ᓂᕐᔪᑏᑦ ᐃᓱᒫᓗᒋᔭᐅᓕᕐᑐᑦ ᐱᕐᑯᔭᖕᖓᓂ ᑕᐃᑯᓇᖓ ᓂᕐᔪᑎᓄᑦ ᐱᕈᕐᑐᓇᓗᓃᑦ ᑎᑎᕋᑕᐅᓯᒪᕐᑲᑕᐅᔪᓄᑦ ᐃᓕᓵᓇᐅᒪᔭᐅᓗᑎᒃ ᓄᖑᓯᒪᓕᕐᑐᑦ ᐃᓂᒋᕐᑲᑕᕐᑕᖏᓂ, ᓄᖑᑐᐃᓇᕆᐊᕐᑲᓕᕐᑐᑦ ᐊᒻᒪᓗ ᐅᓗᕆᐊᓇᑐᕐᒥᓕᕐᑐᑦ ᐊᑐᕐᑕᐅᕐᑲᑕᖏᑐᑦ ᑕᐃᑯᓇᖓ ᓂᕐᔪᑎᓄ ᐱᕈᑐᕐᓄᑐᓃᑦ ᑎᑎᕋᑕᐅᕐᑲᓯᐅᑎᓯᒪᔪᓄᑦ ᐱᑐᐃᓇᐅᕐᒋᑐᕐᒥ ᐃᓱᒫᓗᒋᔭᐅᔪᓄᑦ, ᖃᓄᐃᑐᑐᐃᓇᐃᑦ ᓴᐳᑎᔭᐅᓯᒪᔪᑎᖏᑦ ᐊᒻᒪᓗ ᓴᐳᑎᔭᐅᓂᖏᑦ ᑲᔪᓯᔪᑦ ᐊᑐᕐᑎᑕᐅᕐᒋᓇᕐᓗᑎᒃᓗ.

ᑭᖑᓕᕐᒥ ᖃᓄᐃᓕᒋᐊᕐᓃᑦ – ᑐᑭᓯᓇᓯᕙᐅᓂᐊᕐᑐᑦ:

- ᓄᓇᖏᑕ ᒥᒃᓴᓂᑐᑦ ᐊᒻᒪᓗ ᐆᒪᔪᕐᓄᑦ ᐊᐅᓚᓯᔨᐅᔪᑦ ᑲᑎᒪᔨᖏᑦ, ᐃᓚᐅᓗᑎᒃ ᓄᓇᕗᕐᒥ ᐆᒪᔪᓕᕆᔨᕐᔪᐊᑦ ᑲᑎᒪᔨᖏᑦ ᐊᒻᒪᓗ ᒐᕙᒪᒃᑯᖏᑦ ᓄᓇᕗᑦ, ᐊᐱᕆᔭᐅᕖᕐᑐᑦ ᕿᒥᕈᕐᑯᔭᐅᓗᑎᒃ ᐊᒻᒪᓗ ᐃᓱᒪᒋᔭᕐᒥᓂᒃ ᐊᓯᔨᖁᒃᓴᐅᔪᕐᒧᑦ ᓄᓇᒥ ᐱᓪᒃᑎᐅᔪᕐᓄᑦ ᐆᒪᔪᕐᓄᑦ ᓯᕈᑎᕆᔪᓇᕐᑐᑦ ᑎᑎᕋᕐᓯᒪᔪᕐᑯᑕᐅᔪᑦ, ᓇᓗᓇᐃᓯᓯᒪᓗᑎᒃ ᐆᒪᔪᐃᑦ ᒪᓇᐅᔪᖅ ᖃᓄᐃᓕᖕᖓᖕᖏᑕ ᓄᓇᒋᔭᖏᑦ ᖃᓄᐃᑐᒪᖕᖏᑕ, ᐱᓕᕆᐊᖑᔪᑦ ᓱᓃᓂᖏᑦ ᑎᑎᕋᑕᐅᓯᒪᓗᑎᒃ, ᐊᒻᒪᓗ ᐊᑲᐅᖏᓕᐅᕈᑏᑦ ᓇᓗᓇᐃᕐᑕᐅᓗᑎᒃ. ᑕᒪᓇ ᐱᓕᕆᓂᐅᔪᖅ ᐃᑲᔪᕐᓴᔭᕐᑐᖅ ᐃᓱᒪᓕᐅᕈᑕᐅᔪᓂᒃ ᑐᑭᓯᓇᓯᒃᕙᐅᑎᓗᒋᑦ ᐃᑲᕋᕐᑲᕙᐅᓂᖏᓂ – ᓇᒪᒃᑐᕐᒥᒃ ᐅᕙᓗᓃᑦ ᑖᒃᓯᒋᐊᕐᑕᐅᓗᓂ.
- ᑐᑭᓯᓇᓱᖕᓂᖅ ᑕᐃᑯᓇᖓ ᑎᑎᕋᕐᑕᐅᓯᒪᔪᓂᕐᑯᔭᐅᔪᓂᒃ ᑲᔪᓯᑖᕐᑐᖅ ᐊᑯᓂᖓᓂ ᓄᕙᐱᕆ 2015 ᐊᒻᒪᓗ ᕙᕗᐊᕆ 2016 ᐆᒪᔪᕐᓂᐊᕐᑎᐅᔪᓂᑦ ᐊᒻᒪᓗ ᐊᒍᑐᕐᓯᒪᔪᓂ ᐆᒪᔪᓕᕆᔨᒪᕆᓐᑦ ᑲᑎᒪᔨᖏᓂ. ᑲᑐᔾᕐᑲᑎᑉᑦ ᐊᐱᕆᔭᐅᕖᕐᑐᑦ ᖃᓄ ᐃᓱᒪᒪᖔᑕ ᑕᐃᑯᓂᖓ ᑎᑎᕋᑕᐅᓯᒪᔪᓂᕐᑯᔭᐅᔪᓂᒃ (ᓲᕐᓗ, ᐊᑭᖃᑐᕐᒪᖔᑕ, ᐃᑲᔪᕐᑐᐃᒪᖔᑕ ᓂᕈᐊᕐᓯᒪᖕᒋᒪᖔᑕᓗᓃᑦ) ᐊᒻᒪᓗ ᐊᓯᖏᓂᒃ ᐅᕐᑲᐅᓯᖅᑲᖏᑦ, ᐃᓱᒫᓗᑎᖏᑦ ᐅᕙᓗᓃᑦ ᑐᓴᕈᑏᑦ ᐃᓱᒪᒋᔭᐅᑲᓂᕐᑯᔭᐅᔪᑦ.ᑐᑭᓯᓇᓱᖕᓂᕐᒧᑦ ᐅᕐᑲᓕᒪᖓᐃᑦ, ᐃᓄᒃᑎᑑᕐᑐᑦ ᐊᒻᒪᓗ ᖃᓗᓇᕐᑎᑑᕐᑐᓗ ᑐᔪᕐᑕᐅᓖᕐᑐᑦ ᑎᑎᕐᑲᕐᓂᐊᕐᕙᑯᑦ ᐊᒻᒪᓗ ᖃᕆᑕᐅᔭᑯᑦ ᑎᑎᕐᑲᑎᒍᑦ, ᐃᓗᓕᕐᑲᕐᓗᑎᒃ: ᑎᑎᕐᑲᕐᒥᒃ, ᑎᑎᕋᓯᒪᔪᕐᒥᒃ ᖃᕆᑕᐅᔭᑯᑦ ᐅᓂᒃᑳᓯᒪᔪᓂᒃ ᕿᒥᕈᑎᒥᒃ, ᐊᒻᒪᓗ ᐊᐱᕐᑯᑎᐅᔪᑦ/ᑭᒍᓯᖏᑦ ᐸᐃᐸᕐᒥᒃ. ᑲᑎᒪᔨᖁᑖᖏᓄᑦ ᖃᓄᐃᓕᖓᓂᖏᑕ ᐊᑕᕐᓇᕐᑐᕐᒥᑐᑦ ᐆᒪᔪᑦ ᑲᓇᑕᒥ ᖄᐅᔨᓴᕐᓂᕙᓂᖏᑦ ᐃᓗᐃᑐᐃᑦ ᐊᒻᒪᓗ ᖃᓄᐃᓕᖓᓕᓂᖏᑕ ᐅᓂᒃᑳᖏᑦ ᐊᑐᐃᓇᕈᕐᑎᑕᐅᔾᕐᑐᑦ ᖃᓇᑕᐅᔭᑯᕈᓇᕐᓗᑎᒃ ᖃᓗᓈᕐᑎᑐᑦ ᑭᓯᐊᓂ.
- ᐊᔨᑰᖏᑐᑕᐅᓂᖏᓄᑦ ᐆᒪᔪᐃᑦ, ᑲᓇᑕᒥ ᐆᒪᔪᓕᕆᔨᕐᔪᐊᑯᑦ ᑐᑭᓯᓇᓱᒍᒪᔪᑦ ᓄᓇᕗᕐᒥ ᓄᓇᓕᓕᒫᖏᓂᑦ ᐃᓚᐅᖏᑐᑐᓗᑎᒃ ᑯᓇᓯᕙᐅ ᐊᒻᒪᓗ ᕋᓴᓗᐸᐃ.
- ᐃᑲᔪᕐᑐᕐᑕᐅᕐᑯᓗᑎᒃ ᑐᑭᓯᓇᓱᐊᕐᓂᐅᔪᑦ, ᑲᓇᑕᒥ ᐆᒪᔪᓕᕆᔨᒪᕆᑯᖏᑦ ᑖᒃᓱᒪᐊᑎᑎᓂᐊᕐᑐᑦ ᑐᓴᕈᑎᑲᓂᕐᒥᒃ ᑐᓂᓯᑲᓂᕐᑯᓗᑎᑦ, ᑕᐃᒪᐃᕐᑯᔭᐅᒃᐸᑕ, ᑕᐃᒪᐃᑕᓇᐊᕐᑲᒪᓇᒃᐸᑕ, ᐃᓚᐅᓗᓂ ᐃᓚᐅᓂᖅ ᑲᑎᒪᔨᐅᔪᑦ ᑲᑎᖓᓕᕐᐸᑕ ᐅᖅᑲᓚᐅᑎᑯᑦ. ᐃᖃᐃᔪᑎᒥᒃ ᐃᖕᒋᓇᕈᑎᒥᒃ ᖃᓇᑕᐅᔭᑯᑦ ᑎᑎᕐᑲᕐᒥ ᐊᒻᒪᓗ ᐅᖃᓚᕙᐅᓂᖅ ᑭᖑᓂᐊᒍᑦ ᑕᐃᒪᐃᑕᓇᐊᕐᑲᕐᐸᑦ, ᑲᔪᓯᑎᑕᐅᓂᐊᕐᑐᖅ ᕿᓂᕈᓇᕐᑯᕐᑯᓗᑎᑦ ᐅᖃᐅᓯᒃᓴᖏᓂᒃ ᐅᓄᕐᓂᑦ ᑲᑎᒪᔨᓂᑦ ᐱᔪᓇᕐᑕᖏᓂᑦ.

- ᑐᑭᓯᓴᓯᓚᐅᕐᑎᓗᑎᑦ ᑮᖑᓂᐊᒍᑦ, ᑲᓇᑕᒥ ᐅᒪᔪᓕᕆᔨᒪᕆᑯᑦ ᓇᐃᓕᑭᐊᕐᑎᓯᓂᐊᕐᑐᑦ ᑐᑭᓯᓇᓱᒃᑕᕓᓂᖅᑭᓂᑦ ᐱᔭᐅᔪᓂᑦ ᐊᒻᒪᓗ ᑐᓂᕈᑎᑭᓗᓂᑭᑦ ᑲᑎᖓᔨᓄᑦ ᑮᖑᓕᕐᒥ ᑎᓴᒪᐃᓱᕐᓗᑎᒃ ᑲᑎᖓᕙᑭᓱᖓᓄᑦ ᑮᖑᓂᐊᒍᑦ ᑐᑭᓯᓴᓱᓂᐅᐸ ᐊᒻᒪᓗ ᐱᓇᓱᒃᓗᑎᒃᒃ ᓄᓇᕗᕐᒥ ᐅᒪᔪᓕᕆᔨᕐᔪᐊᑯᑦ ᑲᑎᒪᔨᖅᑭᑕ ᐃᓱᒪᓕᐅᕈᑎᖓᓂ ᑕᐃᑯᓄᖓ ᑎᑎᕋᓯᒪᔪᓂᕐᑲᓯᐅᑎᔭᐅᔪᒪᔪᓂᑦ ᓂᕐᔪᐦᑎᑦ ᐱᕈᑐᐃᓗᓃᑦ.

ᑐᒃᓯᕋᕐᓂᖓ ᓄᓇᕗᕐᒥ ᐅᒪᔪᓕᕆᔨᕐᔪᐊᑯᖅᑭᓂᑦ

- ᓄᓇᕗᕐᒥ ᐅᒪᔪᓕᕆᔨᕐᔪᐊᑯᑦ ᐱᑎᓯᕐᑯᓗᑎᑦ ᐊᕚᑎᓕᕆᔨᒪᕆᑯᓂᒃ ᐃᓱᒪᕐᓯᒪᔭᕐᒥᓂᒃ ᑐᑭᓯᓇᓱᐊᕈᑕᐅᓂᐊᕐᑐᑦ ᐱᓪᓗᑎᑦ (ᐅᓂᒃᑳᕐᓯᒪᔪᑦ ᐊᒻᒪᓗ *ᓄᓇᓖᑦ* ᑐᑭᓯᓇᓱᒃᕙᐅᓂᐊᕐᑐᑦ) ᐱᕙᐅᕐᑯᓗᑎᑦ ᐅᒪᔪᕐᓂᐊᕐᑎᑯᑦ ᐃᓱᒪᒋᔭᖅᑭᓂᒃ ᐊᒻᒪᓗ ᐃᑲᔪᕐᑐᐃᓂᖅᑭᓂᒃ ᑎᑎᕋᑕᐅᓯᒪᔪᓂᕐᑯᔭᐅᓂᖅᑎᑦ ᐊᐅᐸᕐᑐᓕᒃ ᓴᐅᕐᑫᕐ ᐅᒪᔪᕐᓂ ᐱᑐᐃᓇᐅᖅᑭᑐᕐᒥ ᐃᓱᒫᓗᑕᐅᔪᓂᕐᑯᓗᑎᑦ ᒪᓕᓗᑎᑦ *ᑲᓇᑕᓕᒫᕐᒥ* ᓂᕐᔪᑏᑦ ᐃᓱᒫᓗᑭᔭᐅᓕᕐᑐᑦ ᒪᓕᖓᖅᑭᓂ.

ᑎᑎᕋᖅᓯᒪᓂᖅᑭᑦ ᑖᒃᑯᐊ ᐱᔭᕇᖅᑕᖅᑭᑦ ᐆᒪ: Dᐋᓇ Bᐃᒡᒐᓘ, ᐆᒪᔪᐃᑦ ᐊᒥᓲᖅᑭᓗᐊᓕᕐᓂᖅᑭᓐᓄᑦ ᐆᒪᔪᓕᕆᔨᖅᒐᑦ
ᑲᓇᑕᒥᐅᑦ ᐆᒪᔪᓕᕆᔨᖅᑭᓐᓂᒃ ᐱᔨᑦᑎᕋᐃᔾᑦ, ᔭᓗᓇᐃᑫ, ᓄᓇᓯᐊᖅ
ᐅᕐᑳᓚᐅᑦ: 867-669-4783
2015-ᓄᕙᐱᕆ-06

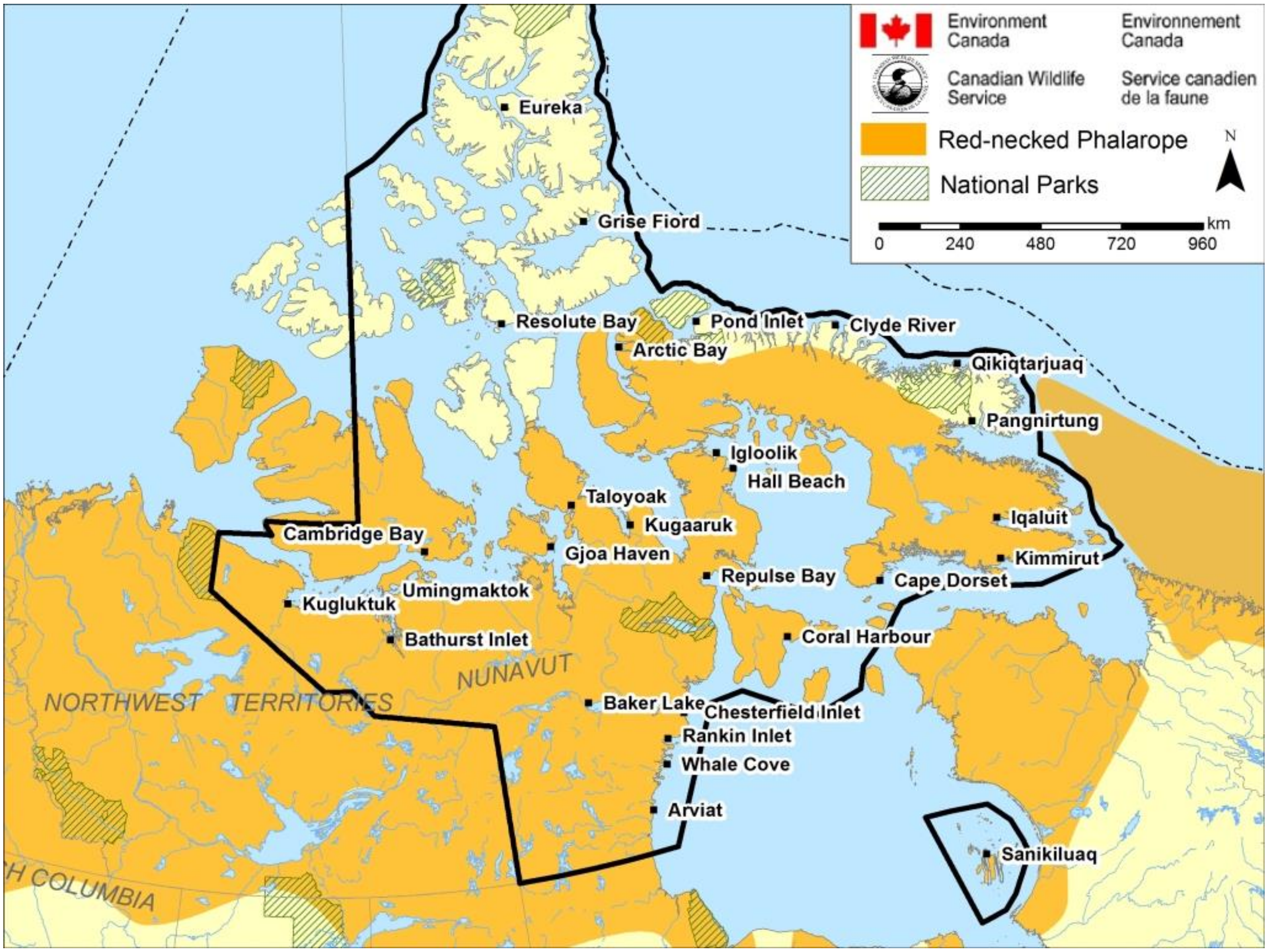
Environment Canada
Environnement Canada
Canadian Wildlife Service
Service canadien de la faune
Red-necked Phalarope
National Parks
N
km
0
240
480
720
960
Eureka
Grise Fiord
Resolute Bay
Pond Inlet
Clyde River
Arctic Bay
Qikiqtarjuaq
Pangnirtung
Igloolik
Hall Beach
Taloyoak
Kugaaruk
Iqaluit
Cambridge Bay
Gjoa Haven
Kimmirut
Repulse Bay
Cape Dorset
Umingmaktok
Kugluktuk
Coral Harbour
Bathurst Inlet
NUNAVUT
NORTHWEST TERRITORIES
Baker Lake
Chesterfield Inlet
Rankin Inlet
Whale Cove
Arviat
Sanikiluaq
H COLUMBIA

Environment Canada | Environnement Canada

ᐋᖅᑭᓱᖅᑕᐅᓇᓐᓕᐊᓂᖓ

ᑎᑎᕋᖅᑕᐅᓇᓐᓕᐊᑎᓐᓗᒍ

ᖃᐅᔨᒋᐊᖕᓂᖅᒧᑦ ᐃᓕᖕᒐᔪᐃᑦ

ᐱᔾᔪᑎᒋᓪᓗᒋᑦ ᓴᐅᖅᕌᑦ

Canada

ᑲᓇᑕᒥ ᐅᒪᔪᓕᕆᔨᕐᔪᐊᑯᑦ
ᐊᕙᑎᓕᕆᔨᒪᕆᑯᑦ/ᑎᑎᕐᑲᓂᐊᕐᕕᖓ 2310–5019–5ᐸ ᐊᕐᑯᑖ ᐊᐅᐸᖅᑐᓕᒃ ᓴᐅᕐᕿᖅ
ᔭᓗᓇᐃ, ᓄᓇᓯᐊᖅ X1A 2P7

ᓄᕕᐱᕆ 05, 2015

ᐱᔪᑎᓕᒃ: ᑎᑎᕋᑕᐅᓯᒪᕐᑲᓯᐅᑎᕐᑯᔭᐅᓕᕐᓗᑎᒃ **ᐊᐅᐸᖅᑐᓕᒃ ᓴᐅᕐᕿᖅ** ᐃᒪᐃᑐᓂᖏᓂᒃ *ᐱᑐᐃᓇᐅᖏᑐᕐᒥᒃ ᐃᓱᒫᓗᓇᕐᑐᑦ* ᒪᓕᕈᕆᑦ *ᑲᓇᑕᓕᒫᕐᒎᖓᔪᑦ ᓂᕐᔪᑏᑦ ᐃᓱᒫᓗᕆᔭᐅᓕᕐᑐᓄᑦ ᐱᕐᑯᔭᕐᒥ*

ᐱᔪᑎᖓ ᐅᒪᐅᐸ ᓄᐊᑕᐅᓯᒪᔪᑦ ᐅᕐᑲᓕᒪᒐᐃ ᑐᓴᕐᑎᓯᔪᑕᐅᕐᑯᓗᒍ ᐊᒪᓗ ᐃᓱᒪᕆᔭᕐᓂᒃ ᑐᓴᕈᒪᓗᑕ ᑎᑎᕋᑕᐅᓯᒪᕐᑲᓯᐅᑎᓕᕐᑎᑐᒪᒐᑎᒍᑦ **ᐊᐅᐸᖅᑐᓕᒃ ᓴᐅᕐᕿᖅ** ᐅᑯᓇᓂᓕᕐᑲᑕᐅᕐᑯᓗᒍ ᐱᑐᐃᓇᐅᖏᑐᕐᒥᒃ ᐃᓱᒫᓗᓇᕐᑐᑦ ᑲᓇᑕᓕᒫᒎᖓᔪᑦ ᓂᕐᔪᐋᑎᑦ ᐃᓱᒫᓗᕆᔭᐅᓕᕐᑐᓄᑦ ᐱᕐᑯᔭᕐᒥᕐᑲᑕᐅᓗᓂ.

ᕐᑲᐃᕐᑯᔭᐅᔪᑎᑦ ᑐᓂᓯᕐᑯᔭᐅᓗᑎᒃ ᐃᓱᒪᕆᔭᕐᓂᒃ ᐱᔪᑎᓕᖕᒥᒃ ᑭᓯᐃᑦ ᓯᓂᓯᒪᖕᒪᖕᒫᑕ ᐊᓯᔫᕐᑕᐅᓂᐊᕐᑎᓗᒍ ᐊᕐᑭᓯᕐᑕᐅᑲᓂᕐᓗᓂ ᑎᑎᕋᓯᒪᔪᕐᑯᑎᕆᔭᐅᔪᑦ ᐅᒪᔪᐃᑦ ᓂᕐᔪᐆᑦ ᐃᓱᒫᓗᕆᔭᐅᓕᕐᑐᓂᑐᑦ ᒪᓕᕈᕆᑦ ᑲᑎᒪᔨᕋᕈᑦ ᐱᓪᓗᕆᑦ ᖃᓄᐃᓕᖓᓂᖕᒋᑦ ᐊᑕᓇᕐᑐᕐᒥᑐᑦ ᐆᒪᔪᑦ ᑲᓇᑕᒥ ᖃᓄᐃᓕᖓᓕᓂᖕᒋᑕ ᖃᐅᔨᓴᕐᑕᐅᓂᖕᒋᑦ. ᐅᕐᑲᐅᓯᕆᔭᑎᑦ ᐃᓱᒪᕆᔭᐅᓂᐊᕐᑐᑦ ᐊᒪᓗ ᑐᓴᕐᑎᓯᔪᑕᐅᓂᐊᕐᑐᑦ ᓴᕙᒪᑐᕐᑲᑯᑦ ᒥᓂᔅᑕᖓᑕ ᖃᓄᐃᓕᔪᑕᐅᕐᑯᔭᖕᒋᓄᑦ.

ᕐᑲᕆᓴᐅᔭᒃᑯᑦ ᑎᑎᕋᕐᓗᑎᑦ ᐊᒻᒪᓗ ᑎᑎᕐᑳᒃᑯᕕᒃᑯᑦ, ᐊᐅᓪᓚᕐᑎᑦᑎᓂᐊᖅᑐᒍᑦ ᐃᓕᖕᓄᑦ ᑲᑎᖓᔪᓂᒃ ᐃᓚᒋᔭᐅᓗᑎᒃ ᐅᑯᐊ ᐊᑖᓂ ᑎᑎᕋᒃᓯᔪᑦ:

- ᐅᓂᑳᓕᐊᖑᓯᒪᔪᖅ ᕐᑲᕆᑕᐅᔭᑯᑦ ᑕᑯᓴᐅᔪᑎᐅᓗᓂ ᐅᓂᕐᑳᖅ ᐊᑐᐃᓇᕈᑎᓯᑲᓂᕐᑐᖅ ᐃᓚᖕᓄᑦ ᐅᓂᑳᕐᓯᒪᑎᐊᕐᑐᕐᒥᒃ ᐱᔪᑎᓕᖕᒥᒃ **ᓴᐅᕐᕿᕐᓂᒃ**, ᑲᑎᒪᔨᕋᕈᑦ ᐱᓪᓗᕆᑦ ᖃᓄᐃᓕᖓᓂᖕᒋᑦ ᐊᑕᓇᕐᑐᕐᒥᑐᑦ ᐆᒪᔪᑦ ᑲᓇᑕᒥ ᖃᐅᔨᓴᕐᓂᕕᓂᖓ ᐊᒪᓗ ᐅᓂᑳᕐᓯᒪᑎᐊᕐᑐᖅ ᓇᓕᐊ ᑎᑎᕋᑕᐅᓯᒪᔪᓂᕐᑲᑕᐅᔪᒪᒪᖕᒫᑕ ᖃᓄ ᑐᑭᕐᑲᕐᒪᖕᒫᑕ ᐃᓕᖕᓄᑦ (ᖃᓗᓈᕐᑎᑐᑦ ᐃᓄᒃᑎᑐᓗ).
- ᑲᑎᒪᔨᕋᕈᑦ ᐱᓪᓗᕆᑦ ᖃᓄᐃᓕᖓᓂᖕᒋᑦ ᐊᑕᓇᕐᑐᕐᒥᑐᑦ ᐆᒪᔪᑦ ᑲᓇᑕᒥ ᖃᐅᔨᓴᕐᓂᕆᓚᐅᕐᑕᖓ ᖃᓄᐃᓕᖓᓕᒪᖕᒫᑕᓗ ᐅᓂᑳᖓ (ᓇᒪᔪᖅ ᐅᓂᑳᖅ) **ᓴᐅᕐᕿᓄᑦ** (ᖃᕆᑕᐅᔭᑯᖓᔪᑦ ᑭᓯᐊᓂ ᐊᒪᓗ ᖃᓗᓈᕐᑎᑐᑦ ᑭᓯᐊᓂ).
- ᐊᐱᕐᑯᑏᑦ/ᑭᐅᕕᖕᒋᓗ ᑎᑎᕋᓯᒪᔪᑦ ᐃᓕᓄᑦ ᐃᓱᒪᕆᔭᕐᓂᒃ ᑎᑎᕋᕈᓇᕐᓂᐊᕋᕕᑦ ᐊᒪᓗ ᓇᓗᓇᐃᓯᓗᑎᑦ ᐃᑲᔪᕐᑐᐃᒪᖕᒫᕐᐱᑦ/ᐃᑲᔪᕐᑐᐃᖕᒋᒪᖕᒫᕐᐱ/ᓂᕈᐊᖕᒋᒪᖕᒫᕐᐱᑦ ᑎᑎᕋᑕᐅᓯᒪᔪᒪᔪᑦ ᐱᓪᓗᕆᑦ (ᖃᓗᓈᕐᑏᕐᑐᑦ ᐃᓄᒃᑎᑐᓗ).

ᓂᕆᐅᒃᑐᒍᑦ ᑲᑐᔾᕐᑲᑎᕆᔭᕐᑯᑎᑎᑦ ᕿᒥᕈᓂᐊᕐᑐᑦ ᑐᓴᕈᑎᓂᒃ ᐅᑯᓇᓂ ᑎᑎᕋᓯᒪᔪᓂ. ᐊᐱᕐᑯᑎᓴᕐᑲᑲᓂᕈᕕᑦ, ᐃᓱᒫᓗᑎᕐᑲᕈᕕᑦ ᐅᕙᓗᓃᑦ ᑐᓴᕈᑎᒥᒃ ᐃᓱᒪᕆᔭᕐᓂᒃ ᐃᓚᐅᔭᕆᐊᕐᑲᕋᓱᕆᓇᐃᒍᕕᑦ ᐃᓱᒪᓴᖙᐅᕈᑕᐅᑲᓂᕆᐊᓕᒥᒃ ᑎᑎᕋᓯᒪᔪᓂᑎᑕᐅᓂᐊᕐᑐᑦ ᐱᓪᓗᕆᑦ ᐃᓱᒪᓕᐅᓕᕐᐸᑕ ᓄᓇᕗᕐᒥ ᐅᒪᔪᓕᕆᔨᕐᔪᐊᑯᑦ ᑲᑎᒪᔾᕆᓄᑦ ᐊᒪᓗ ᑲᓇᑕᒥ ᒥᓂᔅᑕᖓᓄ ᐊᕙᑎᓕᕆᔨᑯᑦ, ᖃᐅᔨᑎᑕᐅᔪᒪᔪᑦ ᐊᒪᓗ ᑐᑭᓯᓇᓱᑲᓂᕐᓂᐊᕐᐳᑦ ᐃᓕᖕᓂᑦ ᑕᐃᒪᐃᑕᕆᐊᕐᑲᕈᑕ.

Environment Canada Environnement Canada

ᐃᓱᒪᒍᕕᑦ ᐅᑯᐊ ᐅᖃᓕᒫᒐᐃ ᓄᐊᑕᐅᓯᒪᔪᑦ ᓇᒪᒃᐸᑕ ᑐᓴᕈᑎᖏᑦ ᐃᓕᓄᑦ ᐃᓱᒪᓕᐅᕈᑎᒋᓂᐊᕐᓗᒋᑦ ᕿᓄᔪᒍᑦ ᑭᐅᖁᔾᔨᓗᑕ ᑎᑎᕋᕐᕕᒋᓗᒋᑦ ᑲᓇᑕᒥ ᐅᒪᔪᓕᕆᔨᕐᔪᐊᑯᑦ ᑐᓵᕐᑎᓗᑕ ᖃᓄ ᐃᓱᒪᒪᖕᒫᕐᐱᑦ ᑕᐃᑯᓄᖓ ᑎᑎᕋᑕᐅᓯᒪᖃᓯᐅᑎᔭᐅᔪᒪᔪᓄᑦ **ᓴᐅᕋᕐᓄᑦ** ᓂᕐᔪᑎᐅᓗᑎᒃ ᐅᑯᓇᓂᑎᑕᐅᔪᒪᓗᑎᒃ ᐱᑐᐃᓇᐅᖏᑐᕐᒥᒃ ᐃᓱᓖᓗᓇᕐᑐᑦ. ᑎᑎᕋᓗᑎᒃ ᑐᔪᑎᒋᔪᓇᕐᑕᐃ ᐅᕙᑎᓄᑦ ᐊᒪᓗ/ᐅᕙᓗᓃᑦ ᐅᕙᓂ ᐃᓚᐅᖃᑕᐅᔪᖅ ᑎᑎᕋᕈᓇᕐᑕᐃ ᐅᐱᕐᑯᑏᑦ/ᑭᒍᓯᖏᓗ ᑎᑎᕋᕐᕕᓴᖓᓂ ᐊᒪᓗ ᖃᕆᑕᐅᔭᑯᑦ ᐅᕙᑎᓄᑦ ᑎᑎᕋᓗᑎᒃ ᓱᑲᔪᑯᕈᑎᑯᓗᓃᑦ ᐅᕙᑎᓄᑦ.

ᐱᕕᖃᕐᓇᕐᓂᐊᕐᒥᔪᖅ ᐅᖃᐅᓯᖃᕈᒪᔪᓄᑦ ᐅᑦᑐᓄ 30ᓄᑦ ᑭᑯᑐᐃᓇᐃᑦ ᐃᓱᒪᒋᔭᕐᒥᓂ ᐅᖃᐅᓯᖃᕈᓇᕐᑎᓗᒋᑦ ᓯᕗᓂᐊᓂ ᐅᖃᓕᒫᒐᕐᓄᕐᑕᐅᓚᐅᖏᓂᖏᓂ ᑲᓇᑕᓕᒫᕐᒧᑦ ᐅᖃᓕᒫᒐᖏᓄᑦ ᓯᕗᓕᕐᐸᖓᓂ.

ᕿᓄᔪᒍᑦ ᑭᒍᓰᑦ ᐱᔪᒪᓗᒍ ᑎᑭᓗᒍ ᕕᕗᐊᕆ 2016 ᐃᓱᒪᒋᔭᑎᑦ ᑎᑎᕋᑕᑎᑦ ᐅᓂᒃᑳᓯᕆᔪᓇᑏᕋᑎᒍᑦ ᓄᓇᕗᒥ ᐅᒪᔪᓕᕆᔨᕐᔪᐊᑯᑦ ᑲᑎᒪᔨᖏᓄᑦ ᑎᓴᒪᐃᓱᕐᕌᑎᒃ ᑲᑎᖓᓂᕆᓱᖓᑕ ᐃᓚᖓᓂ ᒪᔨ 2016ᖑᓕᕐᐸᑦ.

ᐅᖃᐅᓯᕆᔭᑎᑦ ᐊᐱᕐᑯᑎᑎᓗᓃᑦ ᑐᔪᑎᒋᓗᒋᑦ ᐅᕗᖓ:

Donna Bigelow, Species at Risk Biologist
Canadian Wildlife Service
P.O. Box 2310
Yellowknife, NT X1A 2P7
Email: Donna.Bigelow@ec.gc.ca
Phone: 867-669-4783
Fax: 867-873-6776

ᑕᒡᕙᐅᕗᑎ,

ᐳᓘᔅ ᒥᒃᑖᓄ
ᐊᐅᓚᓭᓯᔨ, ᐅᑭᐅᖅᑕᖅᑐᒥ ᓴᐳᓐᓂᐊᕐᓂᖅ ᑎᑎᕋᕐᕕᖓ
ᑲᓇᖕᓇᖕᖓᓂ ᐊᒻᒪᓗ ᐅᑭᐅᖅᑕᖅᑐᒥ ᐊᕕᒃᑐᖅᓯᒪᔪᑦ
ᐊᕙᑎᓕᕆᔾᒃᑯᑦ ᑲᓇᑕᒥ - ᑲᓇᑕᒥ ᓂᕐᔪᑎᓕᕆᓂᕐᒧᑦ ᐱᔾᑎᕋᕐᑎᑦ

Canada

Environment Canada Environnement Canada

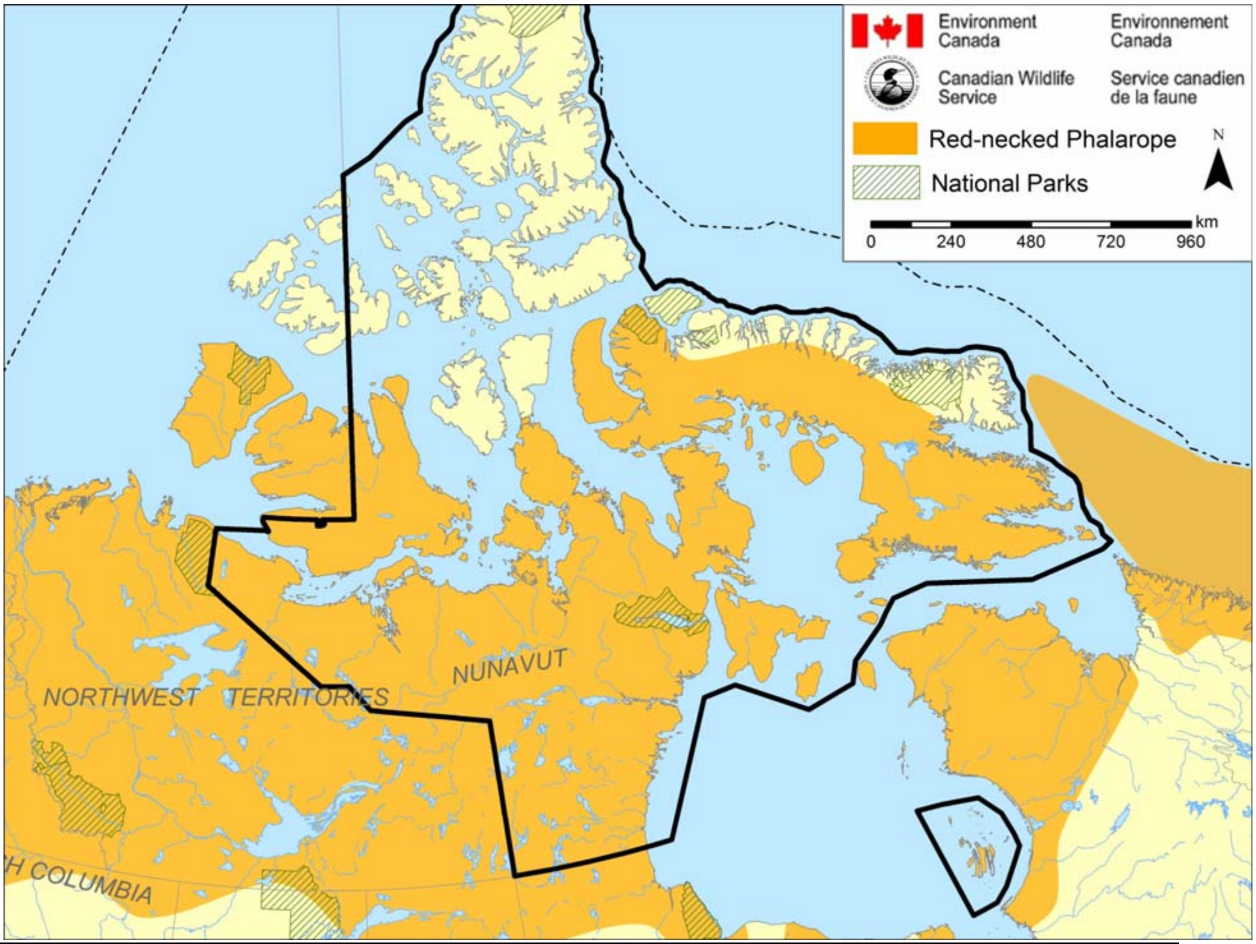

ᓯᕗᓕᕐᐹᖅ ᑕᑯᔭᒃᓴᖅ. ᓇᒧᖕᒐᖅᑕᕐᓂᖏᑦ ᐊᐅᐸᖅᑐᓕᒃ ᓴᐅᕐᕋᖅ ᓄᓇᕗᕐᒥ

Canada

Environment Canada Environnement Canada

ᑲᑎᒪᔩᕋᓛᑦ ᐱᓪᓗᒋᑦ ᖃᓄᐃᓕᖓᓂᖏᑦ ᐊᑕᓇᕐᑐᕐᒥᑐᑦ ᐆᒪᔪᑦ ᑲᓇᑕᒥ ᐅᒪᔪᕐᓂ ᖃᐅᔨᓴᕐᓂᕕᓂᖓ (ᐅᓂᑳᓯᒪᑎᐊᕐᑐᕐ), ᒪᐃ 2015

ᖃᓇᑕᐅᔭᑯᑦ ᑕᑯᔭᒃᓴᖅ ᐅᕗᖓ http://www.cosewic.gc.ca/

ᓴᐅᕋᖅ 4/ ᕿᓚᕋᐅᐸᔅ ᓗᐹᑕᔅ | *Phalaropus lobatus*

ᖃᓄᐃᓕᖓᓕᒪᖔ: ᐱᑐᐃᓇᐅᖕᒋᑐᕐᒥ ᐃᓯᒫᓗᒋᔭᐅᔪᑦ

ᑭᖕᒍᓕᕐᐹᕐᒥ ᖃᐅᔨᓴᕐᑕᐅᓚᐅᕐᑐᑦ ᐊᒪᓗ ᐊᓯᔩᕐᑕᐅᓗᑎᒃ: ᓄᕕᐱᓇ 2014 (ᓄᑖᖅ)

ᑲᓇᑕᒥ ᐱᑕᕐᑲᕐᓂᐅᕐᑲᑕᕐᑐᑦ: ᔫᑳᓐ, ᓄᓇᓯᐊᖅ, ᓄᓇᕗᑦ, ᐱᓯ, ᐃᐅᓪᐳᑕ, ᓴᔅᑳᓯᕘᓐ, ᒪᓂᑐᐸ, ᐊᓐᑎᐊᓇᐅ, ᑯᐸᐃ, ᓂᐅᐳᕋᓐᓯᕗᐃᒃ, ᐳᓇᔅᐃᕗᑦ, ᓄᕙᓯᑯᓴ, ᓂᐅᕘᓐᓛᓐ, ᐱᓯᕕᒃ ᑕᓇᐅᖓ, ᐊᒃᑎᒃ ᑕᓇᐅᖓ, ᐊᑦ ᓚᓐᑎᒃ ᑕᓇᐅᖓ

ᖃᓄᐃᓕᖓᓕᒪᖔᑕ ᒪᓕᕐᑕᐅᔭᓇᐊᓕᒃ: ᐱᑕᕐᑲᕐᑐᖅ

ᐱᔪᑎᖓ ᑎᑎᕋᑕᐅᓯᒪᕐᑲᓯᐅᑎᓕᕐᓂᖓᑕ: ᑕᑯᐊ ᑎᖕᒥᐊᑦ ᐅᓄᖕᒋᓕᕿᓕᐊᖕᒋᓇᕐᒪᑕ ᐊᕋᒍᓂ ᒪᕈᐃᓂ ᐊᕿᑎᓂᒃ ᖃᓄᐃᓕᐅᕐᓂᓇᕐᑲᑕᕐᑕᖕᒋᑕ ᐱᒪᓇᐅᕕᖕᒐᓂ, ᑭᓯᐊᓂ, ᐊᑕᖕᒋᕐᖢᑎᒃ ᐅᓄᕐᓂᖕᒋ ᐊᓂᒍᕐᑐᓂ ᐱᖕᒐᓯᐃᓂ ᑭᖕᒍᕿᓇᕐᓂ ᖃᐅᔨᒪᔭᐅᖕᒋᑐᑦ .ᑕᑯᐊ ᑎᖕᒥᐊᑦ ᐅᓪᓗᕐᑲᕐᕕᖕᒋᑦ ᐅᓪᓗᓇᐊᓇᕐᑐᓂᒃ ᑕᑯᓄᖕᒐ ᑎᖕᒥᐊᕐᓄᑦ ᐱᑕᕐᑲᕐᒪᑦ ᐊᒪᓗ ᐃᓂᒋᕐᑲᑕᕐᑕᖕᒋᑦ ᓱᕈᐸᓕᐊᑐᐃᓇᕐᒪᑕ ᐊᒃᑐᐊᓂᓛᑦ ᓯᓚᐅᑉ ᐊᓯᔨᕐᐸᓕᐊᓂᖕᒐᓄᑦ. ᐊᒃᑐᕐᑕᐅᓴᕋᐃᒥᔪᑦ ᓱᕈᓇᕐᑐᓄᑦ ᐊᒪᓗ ᓴᕐᑭᔮᕐᑐᓄᑦ ᐅᕐᓯᐊᓗᖕᓄᑦ ᓄᒃᑕᑕᓕᕋᖕᒪᑕ ᓄᓇᓕᕐᔪᐊ ᐊᓯᐊᓂ ᐊᓯᐊᓄᑦ ᐊᒪᓗ ᐅᑮᕕᒋᕐᑲᑕᕐᑕᖕᒋᓂ. ᑕᐃᒪᐃᑐᔪᖅ ᐱᔪᑎᒋᓗᒍ ᑕᑯᐊ ᑎᖕᒥᐊᑦ ᑲᑎᖕᒐᔪᐊᓗᓗᑎᒃ ᐅᓄᕐᑐᕐᑲᑕᕐᒪᑕ ᑕᓇᐅᕐᒥ, ᐱᓗᐊᕐᑐᕐᒥ ᐃᖕᒋᕋᓂᕐᒥ ᓱᕈᓇᕐᑐᕐᑲᓗᐊᕐᑐᓂ.

ᖃᓄᐃᑐᓯᒪᒪᖔᑕ ᐊᓂᒍᕐᑐᓂ: ᑲᑎᒪᔩᕋᓛᑦ ᐱᓪᓗᒋᑦ ᖃᓄᐃᓕᖓᓂᖏᑦ ᐊᑕᓇᕐᑐᕐᒥᑐᑦ ᐆᒪᔪᑦ ᑲᓇᑕᒥ ᐃᓕᓴᓇᐅᒪᒃᓯᓕᓚᐅᕐᑐ ᑕᐃᔭᐅᓂᖕᒋᓂᒃ ᐱᑐᐃᓇᐅᖕᒋᑐᕐᒥ ᐃᓯᒫᓗᓇᕐᑐᑦ ᓄᕕᐱᓇ 2014ᖑᑎᓗᒍ.

Canada

Environment Canada / Environnement Canada

ᐅᓇ ᑐᔪᑎᒋᓗᒍ ᐅᕗᖓ **867- 873-6776** ᐅᕙᓗᓃᑦ
ᖃᓇᑕᐅᔭᑯᑦ ᐅᕗᖓ **Donna.Bigelow@ec.gc.ca**
ᕕᕗᐊᕆ 2016ᖑᓚᐅᖏᓂᖓᓂ

ᐊᐅᐸᖅᑐᓚᒃ ᓴᐅᕐᕋᖅ

ᑎᑎᕋᕐᑕᐅᓯᒪᕐᑲᓯᐅᑎᔪᕐᒧᑦ ᐃᒪᓇ ᑕᐃᔭᐅᔪᓄᑦ ᐱᑐᐃᓇᐅᖏᑐᕐᒥᒃ ᐃᓱᒫᓗᓇᕐᑐᑦ

ᐅᒪ ᐊᑕᓂᑐᑦ ᐊᐱᕐᑰᑎᑦ ᐃᓚᖕᓄᑦ ᐃᑲᔪᑕᐅᓇᓱᒃᑐᑦ ᐃᓱᒪᒋᔭᕐᓂᒃ ᑎᑎᕋᓂᐊᕋᕕᑦ. ᐃᓱᓚᑕᕕᕐᑲᕋᓱᖏᑐᑦ ᐊᒪᓗ ᐅᕙᓗᓃᑦ ᐊᓱᖏᓂᒃ ᐅᖃᐅᓯᒃᓴᖃᐱᕕᑦ ᑐᖓᓱᑎᓯᔪᒧ. ᑲᔪᖏᓴᐃᒥᔪᒧᑦ ᐃᓚᖕᓂᒃ ᑐᑭᓯᓇᑎᓯᔪᑎᓂᒃ ᑎᑎᕋᕈᒪᒍᕕᑦ ᖃᓯᓗᐊᓂᓗᓃᑦ ᐊᑭᖃᒪᖖᑰᑦ ᐊᒪᓗ ᐃᑲᔪᓯᐊᑦ ᐊᔪᕐᓇᖏᑉᐸᑦ.

ᐊᐱᕐᑯᑎᒃᓴᐃᑦ ᑎᑎᕋᕝᕕᒃᓴᐃᑦ ᑎᑎᕋᕝᕕᐅᔪᑦ ᐆᒧᖓ:

(ᐊᑏᑦ ᓴᖑᐃᐱᓗᒃᓯᒪᖏᑎᓗᒍ/ᑕᐃᔭᐅᔪᓯᓗ)

ᑲᑐᔾᔨᖃᑎᒌᖕᓂᖖᑰᖅᑐᒥᒃ/ᑎᒥᕐᑯᑎᒋᔭᐅᔪᓂᒡᓗᓐᓃᑦ:

ᐅᓪᓗᖓᓂᒃ ᐊᐱᕐᑮᑎᑦ ᑕᑕᑎᖅᑕᐅᓂᖏᓐᓂᒃ

ᑐᓴᐅᒪᓚᐅᕐᐲᑦ ᓴᐅᕐᕋᕐᓂᒃ ᐅᒪ ᓯᕗᓂᐊᓃ? ☐ ᐋ ☐ ᐋᒃᑲ

ᑕᑯᓚᐅᓯᒪᕖᑦ ᓴᐅᕐᕋᕐᒦᒃ ᓄᓇᕕᑦ ᒥᒃᓵᓂ? ☐ ᐋ ☐ ᐋᒃᑲ

ᖃᐅᔨᒪᔾᔪᑎᖃᑎᒋᐊᕐᐱᑦ ᑐᓴᕈᒪᔭᕐᓂᒃ ᐃᓱᒪᓕᐅᕆᓂᐊᕐᓗᑎᑦ ᐃᓂᒋᔭᕐᓂᒃ - ᐅᖃᐅᓯᒃᓴᕐᓂᒃ ᑐᒃᓯᕋᖅᑕᐅᖅᓯᒪᔪᖅ ᐊᑎᖃᕐᓗᑎᒃ ᓴᐅᕋᐃᑦ ᐆᒪᔪᑦ ᓄᖑᑕᐅᓕᖅᑐᒃ ᐃᑐᒫᓘᑕᐅᓪᓗᑎᒃ ᒪᓕᕈᒋᑦ ᑲᓇᑕᓕᒫᕐᒧᖓᔪᑦ *ᓂᕐᔪᐏᑦ ᐃᓱᒫᓗᒋᔭᐅᓕᕐᑐᓄᑦ ᐱᕐᑰᔭᕐᒥ.*

☐ ᐋ ☐ ᐋᒃᑲ ᑐᑭᓯᑎᑕᐅᑲᓐᓂᕈᒪᒍᕕᑦ, ᐅᕐᑲᕐᑲᑎᒋᔭᐅᓂᐊᖅᑐᑎᑦ ᖃᓄᖅ ᑕᒪᑐᒥᖓ ᑐᓴᖅᑎᑕᐅᑲᓐᓂᕈᓇᕐᒪᖔᕐᐱᑦ.

ᖃᓄ ᑲᑎᒫᐅᕕᒋᔭᑎᑦ ᐃᓱᒪᒋᔭᕐᑲᕐ</ᐃᓱᓚᐅᕈᑎᖅᓯᒪᕙᑦ ᑎᑎᕋᑕᐅᖅᓯᒪᑎᔪᒪᓕᕐᑎᓗᒋ <u>ᓴᐅᕋᐃᑦ</u> ᐃᓕᓴᕆᐅᒪᔭᐅᓗᑎᒃ ᑎᖏᒥᐊᖑᓗᑎᒃ ᐃᒪᐃᑐᓕᕐᓂᖏᓂᒃ ᐱᑐᐃᓇᐅᖏᑐᕐᒥᒃ ᐃᓱᒫᓗᓇᕐᑐᑦᑦ?

☐ ᐃᑲᔪᕐᑐᕐᑕᕋ ᑎᑎᕋᑕᐅᓯᒪᕐᑲᓯᐅᑎᔭᐅᔪᒪᓂᖓ <u>ᓴᐅᕋᐃᑦ</u> ᐃᒪᐃᑐᓕᓂᖏᓂᒃ ᐱᑐᐃᓇᐅᖏᑐᕐᒥᒃ ᐃᓱᒫᓗᓇᕐᑐᑦ
☐ ᐃᑲᔪᕐᑐᖏᑕᕋ ᑎᑎᕋᑕᐅᓯᒪᕐᑲᓯᐅᑎᔭᐅᔪᒪᓂᖓ <u>ᓴᐅᕋᐃᑦ</u> ᐃᒪᐃᑐᓕᓂᖏᓂ ᐱᑐᐃᓇᐅᖏᑐᕐᒥᒃ ᐃᓱᒫᓗᓇᕐᑐᑦ
☐ ᓂᕈᐊᕐᓯᒪᖏᑐᖓ ᑎᑎᕋᑕᐅᓯᒪᕐᑲᓯᐅᑎᔭᐅᔪᒪᓂᖓ <u>ᓴᐅᕋᐃᑦ</u> ᐃᒪᐃᑐᓕᓂᖏᓂ ᐱᑐᐃᓇᐅᖏᑐᕐᒥᒃ ᐃᓱᒫᓗᓇᕐᑐᑦ

ᑭᓲᕙᑦ ᐱᔾᔪᑎᒋᔭᑎᑦ ᑕᒪᑐᒧᖓ ᐃᓂᒋᔭᕐᓄᑦ?

ᐊᐅᐸᖅᑐᓚᒃ ᓴᐅᕐᕋᖅ:
ᑎᑎᕋᕐᑕᐅᓯᒪᕐᑲᓯᐅᑎᔪᕐᒧᑦ ᐃᒪᓇ ᑕᐃᔭᐅᔪᓄᑦ
ᐱᑐᐃᓇᐅᖏᑐᕐᒥᒃ ᐃᓱᒫᓗᓇᕐᑐᑦ

© Bree Walpole

Canada

Environment Canada Environnement Canada

ᐅᓇ ᑐᔪᑎᒋᓗᒍ ᐅᕗᖓ **867- 873-6776** ᐅᕙᓗᓃᑦ
ᖃᕆᑕᐅᔭᑯᑦ ᐅᕗᖓ **Donna.Bigelow@ec.gc.ca**
ᕕᕗᐊᕆ 2016ᖑᓚᐅᖏᓂᖓᓂ

ᓱᓂᕐᑕᐅᓂᐊᕐᓂᖏᑦ ᐱᓕᕆᐊᕆᖃᑕᕐᑕᕐᓄᑦ. ᐃᓱᒪᕖᑦ ᑎᑎᕋᕐᑕᐅᓯᒪᖃᓱᐅᑎᓕᕐᐸᑦ ᓂᕐᔪᑎᓄᑦ ᐃᓱᒫᓗᒋᔭᐅᓕᕐᑐᓄᑦ ᐱᕐᑯᔭᕐᓂᐸᑦ ᐃᒪᐃᓂᐊᕐᑐᖅ ☐ ᓱᓃᔭᖏᑐᖅ ☐ ᓱᓃᑐᐃᓇᕆᐊᓕᒃ ☐ ᐊᑲᐅᖏᑐᕐᒥᒃ ᓱᓃᓂᐊᕐᑐᖅ ᐱᓕᕆᐊᕐᓄᕖᑦ? ᑭᓱᕙᑦ ᓇᓗᓇᐃᑯᑕᐃᑦ ᓱᓂᓂᐊᓂᖏᓄᑦ?

ᓲᓂᐊᕐᓂᖏᑦ ᐱᓕᕆᐊᕆᖃᑕᕐᑕᓄᑦ: ᐱᓕᕆᐊᕆᖃᑕᕐᑕᑎᑦ ᓱᓂᑐᐃᓇᕆᐊᖃᕐᐸᑦ ᓴᐅᕋᕐᓂᒃ? ᐊᖏᕈᕖᑦ, ᐱᐅᓯᑎᐊᑲᓂᕐᑯᓗᒍ ᐊᐅᓚᑕᐅᓂᖓ ᓴᐅᕋᐃᑦ ᐱᓕᕆᐊᕆᖃᑕᕐᑕᑎᑦ ᓱᓂᓗᐊᕐᑯᓇᒋᑦ ᓄᖃᑎᑐᒪᒐᔭᕐᐱᒌᑦ ᐅᕙᓗᓃᑦ ᐊᕿᒋᐊᕐᓗᒋᑦ ᐱᓕᕆᐊᕆᖃᑕᕐᑕᑎᑦ ᓱᓂᑕᐅᖏᓂᖕᓴᐅᕐᑯᓗᒋᑦ ᓴᐅᕋᐃᑦ? ᖃᓄᑎᒋ ᓱᓂᕐᑎᒋᓂᐊᕐᐸᑦ ᐊᓯᔾᔨᕆᐊᖃᓂᐊᕈᕖᒋᑦ ᐱᓕᕆᐊᕆᖃᑕᕐᑕᑎ?

ᑭᓇᐅᔭᒃᓴᐅᑏᑦ/ᐊᑭᖏᓪᓗ: ᐃᓱᒪᕖᑦ ᓴᐅᕋᐃᑦ ᑎᑎᕋᕐᑕᐅᓯᒪᔪᓂᖃᑕᐅᓕᕐᐸᑕ ᑭᓇᔭᒃᓴᐅᑎᑎᑦ ᐊᒃᑐᐃᒐᔭᕐᐸ ᐅᕙᓗᓃᑦ ᑭᓇᐅᔭᕐᒥᒃ ᐊᑐᕐᓂᓴᐅᓕᕋᔭᕐᐸ̇ᑦ, ᓄᓇᓕᓅᑦ, ᐅᕙᓗᓃ ᑲᑐᔾᔨᖃᑎᒋᕐᑯᑎᑏ?

ᐊᐅᐸᕐᒃᑐᓕᒃ ᓴᐅᕐᕋᖅ:
ᑎᑎᕋᕐᑕᐅᓯᒪᖃᓯᐅᑎᔪᕐᒨᑦ ᐃᒪᓇ ᑕᐃᔭᐅᔪᓄᑦ ᐱᑐᐃᓇᐅᖏᑐᕐᒥᒃ ᐃᓱᒫᓗᓇᕐᑐᑦ

© Bree Walpole

Canada

ᐅᓇ ᑐᔪᑎᒋᓗᒍ ᐅᑯᖓ **867- 873-6776** ᐅᕙᓗᓃᑦ
ᖃᓇᑕᐅᔭᑯᑦ ᐅᑯᖓ **Donna.Bigelow@ec.gc.ca**
ᕕᕗᐊᓇ 2016ᖑᓚᐅᖏᓂᖓᓂ

ᐊᕙᑎᐅᔪᖅ/ᐅᒪᔪᓇᕐᑐᓕᒫᑦ ᐊᕙᑎᑎᓂ ᐃᑲᔪᕐᑐᐃᔪᑏᑦ/ᐊᑭᖏᓗ: ᐃᓱᒪᕖᑦ ᑎᑎᕋᑕᐅᓯᒪᓂᖏᓄᑦ ᓴᐅᕋᐃᑦ ᐃᑲᔪᓯᐊᕈᑎᒋᔪᓇᕐᐱᐅᒃ ᐅᕙᓗᓃᑦ ᐊᑭᓕᕆᐊᓕᓂ ᓴᕿᑎᑎᒐᔭᕐᐸ ᐊᕙᑎᒧᑦ ᐅᒪᔪᓇᕐᑐᓕᒫᓗᓂ ᐊᕙᑎᑎᓅ?

ᐃᓄᐃᑦ ᐃᓕᕐᑯᓯᖏᓄᑦ/ᐃᓄᓯᕐᒧᑦ ᐃᑲᔪᓯᐊᑦ/ᐊᑭᖏᑦᓗ: ᐃᓱᒪᕖᑦ ᑎᑎᕋᑕᐅᓯᒪᕐᑲᓯᐅᑎᓂᖏᓄᑦ ᓴᐅᕋᐃᑦ ᓱᓂᒐᔭᕐᐹ ᐃᓄᐃᑦ ᐃᓕᕐᑯᓯᖏᓅᑦ ᐅᕙᓗᓃᑦ ᐃᓄᓯᕐᒧᑦ ᐃᑲᔪᓯᐊᓅᑦ ᐅᕙᓗᓃᑦ ᐊᑭᓕᕆᐊᕐᑲᕐᑕᕐᓅᑦ, ᓄᓇᓕᓅᑦ, ᐅᕙᓗᓃ ᑲᑐᔾᕐᑲᑎᒋᕐᑯᑎᑏ?

ᐊᓯᖏᓂᒃ ᑐᓵᕈᑎᑕᕐᑲᐄᑦ ᐅᕙᓗᓃᑦ ᐃᓱᒫᓗᑎᕐᑲᕐᐄᑦ ᒥᓂᔅᑕᐅᑉ ᐃᓱᒪᒃᓴᓯᐅᕈᑎᒋᔭᓇᐊᓕᖓᓃᒃ ᐃᓱᒪᓕᐅᓚᐅᖏᓂᖓᓂ ᓴᐅᕋᐃ ᑎᑎᕋᑕᐅᓯᒪᕐᑲᓯᐅᑎᔭᓇᐊᕐᑲᒪᖔᑕ ᐃᒪᐃᑐᓂᖏᓂᒃ ᐱᑐᐃᓇᐅᖏᑐᕐᒥᒃ ᐃᓱᒫᓗᓇᕐᑐᑦ ?

ᐊᐅᐸᖅᑐᓕᒃ ᓴᐅᕋᖅ:
ᑎᑎᕋᕐᑕᐅᓯᒪᕐᑲᓯᐅᑎᔪᕐᒧᑦ ᐃᒪᓇ ᑕᐃᔭᐅᔪᓄᑦ
ᐱᑐᐃᓇᐅᖏᑐᕐᒥᒃ ᐃᓱᒫᓗᓇᕐᑐᑦ

© Bree Walpole

Environment Canada | Environnement Canada

ᐅᓇ ᑐᔪᑎᒋᓗᒍ ᐅᕗᖓ **867- 873-6776** ᐅᕙᓗᓃᑦ
ᖃᕆᑕᐅᔭᑯᑦ ᐅᕗᖓ **Donna.Bigelow@ec.gc.ca**
ᕕᕗᐊᕆ 2016ᖑᓚᐅᖏᓂᖓᓂ

ᐅᖃᐅᓯᒃᓴᑲᓃᑦ:

ᑲᑐᔾᖃᑎᒋᖁᑎᑎ ᐃᓱᒪᒋᔭᖃᐅᑲᓂᕋᑕ, ᐅᖃᐅᓯᒃᓴᖃᑲᓂᕋᑕ ᐃᓱᒫᓗᑎᖃᑲᓂᕋᑕᓗᓃᑦ ᐅᕙᓂ ᑎᑎᕋᓯᒪᔪᐃᑦ ᐊᓯᖏᓂᒃ, ᐃᓚᓯᑲᓂᕈᓇᕐᑐᑎᑦ ᑎᑎᕋᓯᒪᔭᕐᓂᒃ ᐃᓚᓗᒍ ᐅᕙᓗᓃᑦ ᑎᑎᕋᓗᑎᒃ ᐅᕙᑎᓄᑦ ᐅᖃᐅᓯᖃᓗᑎᑦ ᐃᓱᒪᒋᓯᒪᔭᕐᓂᒃ.

ᑎᑎᕐᑲᒥᒃ ᐃᓚᓕᐅᖁᔨᒪᓐᖏᒃᑯᕕᑦ ᐅᕙᓂ, ᐊᐅᓪᓚᕐᑎᑦᑎᓂᐊᖅᐱᑦ?

☐ ᐄ ᖃᖓ ᐅᕙᑦᑎᓐᓄᑦ ᑎᑭᓂᐊᕐᑰᖅᐸ? ______________________
☐ ᐋᒃᑲ

ᐅᑯᐊ ᑎᑎᕋᕐᑕᑎᑦ ᑐᔪᑎᔪᓇᕐᑕᑎᑦ ᐃᓚᒋᐊᕈᑎᑎᓗᓃᑦ ᐅᖃᐅᓯᒃᓴᑎᑦ ᐊᐱᕐᑯᑎᑎᓗᓃᑦ ᐅᕗᖓ:

Donna Bigelow, Species at Risk Biologist
Canadian Wildlife Service
P.O. Box 2310
Yellowknife, NT X1A 2P7
Email: Donna.Bigelow@ec.gc.ca
Phone: 867-669-4783
Fax: 867-873-6776

ᐊᐅᐸᖅᑐᓕᒃ ᓴᐅᕐᕋᖅ:
ᑎᑎᕋᕐᑕᐅᓯᒪᕐᑲᓯᐅᑎᔪᕐᒧᑦ ᐃᒪᓇ ᑕᐃᔭᐅᔪᓄᑦ
ᐱᑐᐃᓇᐅᖏᑐᕐᒥᒃ ᐃᓱᒫᓗᓇᕐᑐᑦ

© Bree Walpole

Canada

Environment Canada / Environnement Canada

Canada

ᐊᐅᐸᖅᑐᓕᒃ ᓴᐅᕐᕋᖅ

Red-necked Phalarope

ᐊᑐᓕᕐᑰᔾᓂᖅ ᐃᓕᓭᐅᓗᓂ ᐃᓱᒫᓗᒋᔭᐅᓕᖅᑐᒧᑦ ᐆᒪᔪᐃᑦ ᐃᓱᒫᓗᒋᔭᐅᓕᖅᑐᓄᑦ ᐱᕐᑯᓭᕐᒧᑦ

Proposed Listing as <u>Special Concern</u> under the federal *Species at Risk Act*

ᓄᓇᕗᑦ ᐆᒪᔪᓕᕆᔩᖅᔪᐊᒃᑯᑦ ᑲᑎᒪᔩᖏᑕ ᑲᑎᒪᓂᖏᑦ
ᑎᓯᐱᕆ 2015
ᐃᖃᓗᐃᑦ ᓄᓇᕗᑦ

Nunavut Wildlife Management Board Meeting
December 2015
Iqaluit, NU

ᖃᓄᐃᓕᖓᓚᐅᕈᓯᖏᑦ

Status History

- ᑕᑯᐊ ᑎᖕᒥᐊᑦᑦ ᐅᑎᕐᑕᕐᐸᒃᑐᑦ, ᐊᐅᐸᖅᑐᓕᒃ ᓴᐅᕐᕋᖅ ᓴᐳᔭᐅᓯᒪᓕᕐᓚᐅᕐᐳᑦ ᐊᑖᓂᕆᑎᒃ ᐅᑎᕐᑕᕐᐸᒃᑐᑦ ᑎᖕᒥᐊ ᑲᑎᖕᖓᓂᖕᖓᑕ ᒪᓕᒐᖕᖓᓂ (1994)

  As it is a migratory bird, Red-necked Phalaropes receive protection under the *Migratory Birds Convention Act* (1994)
- ᐃᓕᓴᕆᐅᒪᔭᐅᓚᐅᕐᑐᖅ "ᐃᓱᒫᓗᓇᓗᐊᖏᑐᖅ" ᑲᓇᑕᒥ (2000) ᐊᒻᒪᓗ ᒥᐊᓕᒐᕐᓂ (2001) ᓯᒃᔭᕐᒥᐅᑕᐃᑦ ᑎᖕᒥᐊ ᓴᐳᔭᐅᓯᒪᓂᖏᑕ ᐸᕐᓇᐅᑎᖓᓂ

  Ranked as 'Moderate Concern' in Canadian (2000) and U.S. (2001) Shorebird Conservation Plans
- ᐃᓕᓴᕆᐅᒪᔭᐅᓚᐅᕐᑐᖅ "ᐃᓱᒫᓗᓇᖏᓐᖅ" ᓯᓚᕙᐊᓕᒫᕐᒥ ᑕᐃᑯᓇᖓᑦ ᓯᓚᕙᐊᓕᒫᒥ ᑲᑐᔾᔨᖃᑎᒌᑦ ᓄᖑᑐᐃᕐᑯᓇᒋᑦ ᓄᓇᒥᐅᑕᐃᑦ 2012ᖑᑎᓗᒍ

  Ranked as 'Least Concern' globally by the International Union for Conservation of Nature (IUCN) in 2012
- ᐊᐅᐸᖅᑐᓕᒃ ᓴᐅᕐᕋᖅ ᓄᑖᕐᒥᒃ ᖃᐅᔨᓴᕐᑕᐅᓚᐅᕐᑐᑦ ᐅᑯᓄᖓ ᑲᑎᒪᔨᕋᖏᖕᒋᑦ ᐱᓪᓗᒋᑦ ᖃᓄᐃᓕᖓᓂᖏᑦ ᐊᑕᕐᓇᑐᒥᑐᑦ ᐆᒪᔪᑦ ᑲᓇᑕᒥ. ᖃᐅᔨᓴᕐᑕᐅᓚᐅᕐᑐᑦ ᐃᓕᓴᕆᐅᒪᔭᐅᓗᓂ ᐱᑐᐃᓇᐅᖏᑐᕐᒥᒃ ᐃᓱᒫᓗᓇᕐᑐᑦ ᓄᕕᐱᕆ 2014ᖑᑎᓗᒍ.

  The Red-necked Phalarope is a new assessment by the Committee on the Status of Endangered Wildlife in Canada (COSEWIC). It was assessed as Special Concern in November 2014.

Environment Canada / Environnement Canada

Canada

ᐅᓂᒃᑳᑦ ᓴᐅᕋᕐᓂᒃ
About the Red-necked Phalarope

- ᒥᑭᔪᓗᑎᒃ ᓯᖅᔦᕐᒥᐅᑕᐃᑦ ᑐᐊᑐᓪᓗᑎᒃ, ᒥᕐᑯᑎᑎᑐᑦ ᓄᕗᕐᑲᕐᑐᑦ ᓯᒍᖏᑦ
  Small shorebird with a very narrow, needle-like bill
- ᓄᓕᐅᓕᕋᖕᖓᒥᒃ ᑕᕐᓴᖏᑦ: ᐊᐅᐸᕐᓗᑎᒃ-ᐅᕙᓂᐅᔭᕐᒥᒃ ᑕᕐᓴᓖᑦ ᓴᓂᕋᖕᖓᒍᑦ ᐊᒪᓗ ᕐᑯᖕᖓᓯᖕᖓᑕ ᐃᓱᐊᒍᑦ, ᐊᒪᓗ ᐊᓯᓕᒫᖕᖓ ᑐᖑᔦᕐᑐᑦ-ᓯᐊᕐᓇᐃᑦ ᐊᒪᓗ ᕐᑲᑯᕐᑕᐃᑦ
  Breeding season plumage: red-orange colour on its sides and base of its neck, and the remainder is blue-grey and white
- ᓄᓕᐅᖏᑎᓗᒋᑦ ᑕᕐᓴᖏᑦ: ᕐᑲᑯᕐᑕᐃᑦ ᓂᐊᕐᑯᐊᒍᑦ, ᕐᑯᖕᖓᓯᐊᒍᑦ, ᕐᑖᖕᖓᒍᑦ ᐊᒪᓗ ᐊᓪᓕᐅᓂᖕᖓᒍᑦ, ᕐᑯᓕᖏᑦ ᕿᓀᖕᖓᓂᕐᓴᐃᑦ, ᐃᔾᔨᖏᑦ ᑐᑭᓕᐊᕐᑐᕐᒥᒃ ᐊᒪᓗ ᓇᓴᖑᐊᓖᑦ
  Non-breeding plumage: white along the head, throat, breast and underparts, with dark upperparts, eye stripe and crown
- ᐊᕐᓇᕕᐊᑦ ᕐᑲᐅᒪᓂᕐᓴᓂᒃ ᑕᕐᓴᓖᑦ ᐊᖑᑎᕕᐊᕐᓂᑦ
  Females are more brightly coloured than males

ᓄᓕᐅᓕᕋᒥᒃ ᑕᕐᓴᖏᑦ
Breeding Plumage

ᐊᖑᑎᕕᐊᑦ ᐊᐅᐸᖅᑐᓕᒃ ᓴᐅᕐᕋᖅ
Male Red-necked Phalarope

ᐊᕐᓇᕕᐊᑦᑦ ᐊᐅᐸᖅᑐᓕᒃ ᓴᐅᕐᕋᖅ
Female Red-necked Phalarope

ᐅᓂᒃᑳᑦ ᓴᐅᕋᕐᓂᒃ
About the Red-necked Phalarope

- ᐊᕐᓇᕕᐊᑦ ᓂᕈᐊᕐᓯᓃᑦ ᐃᕙᕕᒃᓴᕐᒥᓂᒃ ᐊᒪᓗ ᐊᑕᐅᓯᐊᖏᓗᑎᒃ ᐊᖑᑎᕕᐊᓗ ᓄᓕᐊᕐᑲᑕᕐᑐᑦ
  Female selects nesting sites and may mate with multiple males
- ᐅᓪᓗᖏᑦ ᒪᓂᕐᑲᕈᓇᕐᑐᑦ ᓯᑕᒪᓂᒃ, ᑭᓯᐊᓂ ᐊᖓᔦᕐᑲᖏᑦ ᓴᐳᔾᔨᐊᕈᓇᖏᑐᑦ ᓄᓇᕐᑯᑎᒋᔭᕐᒥᓂᒃ
  Nests may contain 4 eggs, but parents do not defend their territory
- ᐊᖑᑎᕕᐊᖏᑦ ᐱᐊᕋᕐᒥᓂᒃ ᐸᕐᕿᓲᓂᕐᓴᐅᕐᑲᑕᕐᑐᑦ, ᐃᕙᓂᕐᓴᐅᓯᖑᔪᑦ ᑭᖑᓂᐊᒍᑦ ᐊᕐᓇᕕᐊᑦ ᕐᕿᒪᐃᔭᕋᖕᖓᑕ ᕐᕿᓂᕆᐊᓯᒪᑎᓗᒋᑦ ᐊᓯᖏᓂ ᐱᕐᑲᑎᒥᓂᒃ
  Males undertake the majority of parental care, incubating the eggs after the female leaves in search of other mates
- ᐊᕐᓇᕕᐊᑦ ᓯᔭᕐᐸᓯᒥ ᐅᓄᕐᑐᓗᑎᒃ ᑲᑎᕐᑲᑕᕐᑐᑦ ᐅᕙᓗᓃᑦ ᓄᓕᐅᕐᕕᓂ ᕐᕿᒪᑎᐊᒪᓇᒃᓗᒍ
  Females then group near the coast or leave the breeding grounds entirely
- ᐊᖑᑎᕕᐊᖏᑦ ᐱᐊᕋᕐᒥᓂ ᐸᕐᕿᓲᕐᓗᑎᒃ ᕐᕿᒪᐃᓚᔦᖏᑐᑦ
  Males remain to tend to young

ᐅᓂᑳᕐᑐᑦ ᓴᐅᕋᕐᓂᒃ
About the Red-necked Phalarope

- ᑕᕆᐅᕐᒥᓕᕋᕐᒥᒃ, ᐅᓄᕐᓯᔪᐊᓗᕐᑲᑕᕐᑐᑦ ᐊᒪᓗ ᓂᕐᑭᕐᑲᕐᑲᑕᕐᑐᑦ ᐃᒌᓄᑦ ᑕᒍᓴᐅᖏᑐᓂᒃ ᑕᕆᐅᕐᒥᐅᑕᓂᒃ
  While at sea, form large flocks and prey almost exclusively on zooplankton
- ᐊᔨᒋᖏᑕᖏᑦ ᐊᓯᖏᓂᑦ ᓰᕙᕐᒥᐅᑕᓂᑦ ᑎᖕᒥᐊᓂᕐ, ᓄᓕᐅᔪᓂᕋᖕᒐᒥᒃ ᑕᕆᐅᒥᖏᓇᐸᓗᓸᑦ
  Unlike most other shorebirds, spends much of the non-breeding season at sea
- ᐅᑎᕐᑕᕐᑲᑕᕐᑐᑦ ᑕᒪᐃᓄᑦ ᐊᒍᕐᑐᕐᓯᒪᔪᓄᑦ ᐊᖏᔪᑎᓄᑦ ᓄᓇᓕᕐᓄᑦ ᑲᓇᑕᒥ
  Migrates through every province and territory in Canada

ᐅᑉᓗᖏᑦ
Nests

ᐃᓂᖓ
Habitat

ᓄᓕᐅᕐᓂᖏᑦ
Breeding

- ᓄᓕᐅᕐᑲᑕᕐᑐᑦ ᐊᑎᒃᑑᓂᕐᓂ-ᐊᒪᓗ ᓂᓚᓱᒃᑐᓂ ᐃᒪᕐᓱᖕᓂ, ᕐᑲᓂᒋᔭᖏᓂᑦ ᑕᓯᐊᕈᐃᕐ/ᑕᓲᕐ/ᑑᑦ
  Breed in low- and sub-Arctic wetlands, near freshwater ponds/lakes/streams
- ᓱᓂᕐᓯᓂᖕᒐ ᓯᓚᐅᑉ ᐊᓯᔨᕐᓂᖕᒐᑕ (ᓲᕐᓗ. ᐸᓂᓕᕐᓂᖏᓄᑦ ᑕᓯᐊᕈᐃᑦ, ᐱᕈᐸᓕᐊᓂᖏᓄᑦ ᐱᕈᑐᐃ/ᓇᐹᕐᑐᐃᑦ ᐊᑎᖕᓂᕐᓂ–ᐊᒪᓗ ᓂᖅᓚᓱᒃᑐᓂ ᐃᒪᕐᓱᖕᓂ) ᓂᕆᐅᒋᔭᐅᔪᖅ ᓱᓂᕐᔪᐊᕐᓂᐊᕐᓂᖕᒐᓂᒃ ᐃᓂᒋᔭᖏᑕ ᐱᐅᓂᖕᒐᓂ ᐊᒪᓗ ᐊᑐᐃᓇᐅᔪᓂᕐᐸᓕᐊᓂᖏᓂᒃ
  Effects of climate change (eg. Drying of freshwater ponds, expansion of shrubs/trees into low- and sub-Arctic wetlands) expected to have a significant impact on habitat quality and availability

ᐅᑎᕐᑕᕐᐸᒃᓂᖏᑦ
Migration

- ᑲᑎᖕᒐᕐᑲᑕᕐᑐᑦ ᑕᕆᐅᕐᒥ ᓂᕐᑭᒋᔭᖏᑦ ᓴᕐᑭᑎᑕᐅᓚᕐᑭᓗᑎᒃ ᑲᑐᔨᕐᑲᑎᕆᖕᓂᕐᒧᑦ (ᓲᕐᓗ ᐳᒃᑕᓚᒃᑎᓗᒋᑦ)
  Group together at sea where prey is forced to the surface (eg. Upwellings)
- ᓄᕐᑲᑕᕐᑲᑕᑐᐃᓇᕆᐊᕐᑲᕐᒥᔪᑦ ᑕᓯᕐᓂ/ᑕᓯᑯᓗᑐᓂ ᓄᓇᐅᓂᕐᒥ, ᐱᓗᐊᑐᕐᒥ ᑕᕆᐅᕈᔪᖕᓂ ᑕᓯᕐᓂ ᐱᑕᕐᑲᓚᖊᖕᒐᑕ ᐃᒪᕐᒥᐅᑕᓂ ᕐᑭᒥᕐᓗᕐᑲᖏᑐᓂᒃ
  May also stop at lakes/ponds inland, especially saline lakes with abundant aquatic invertebrates

ᐊᐅᐸᖅᑐᓚᒃ ᓴᐅᕐᕋᖅ ᐃᓂᒋᖃᑕᕐᑕᖏᑦ
Red-necked Phalarope Range

ᓄᓚᐅᕐᕕᒋ ᖃᑕᕐᑕᖏᑦ
Breeding area

ᐅᑎᕐᑕᑲᑕᒃᕕ ᒋᖃᑕᕐᑕᖏᑦ
Migration area

ᐅᑮᕕᖏᑦ
Winter area

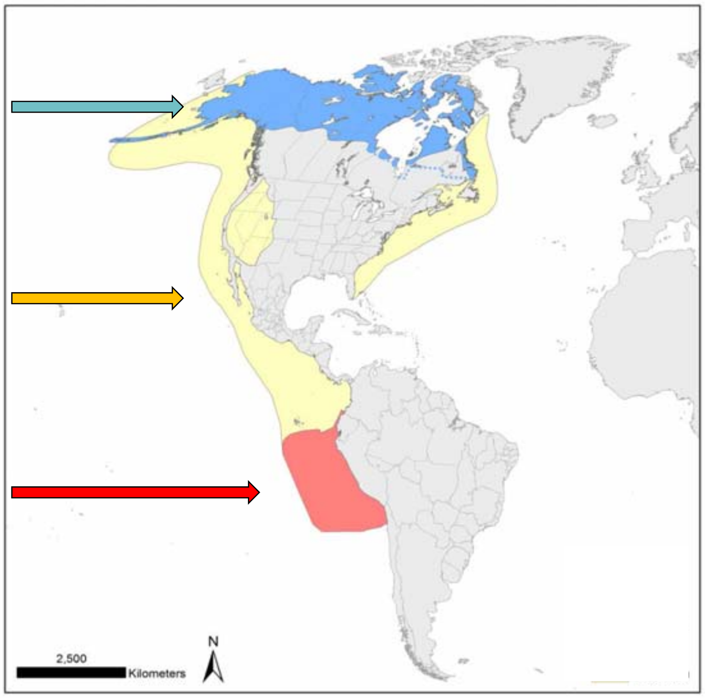

Environme
Canada

Canada

ᐊᐅᐸᖅᑐᓚᒃ ᓴᐅᕐᕋᖅ ᓄᓇᕗᕐᒥᖃᑕᕐᑐᑦ
Red-necked Phalarope range in Nunavut

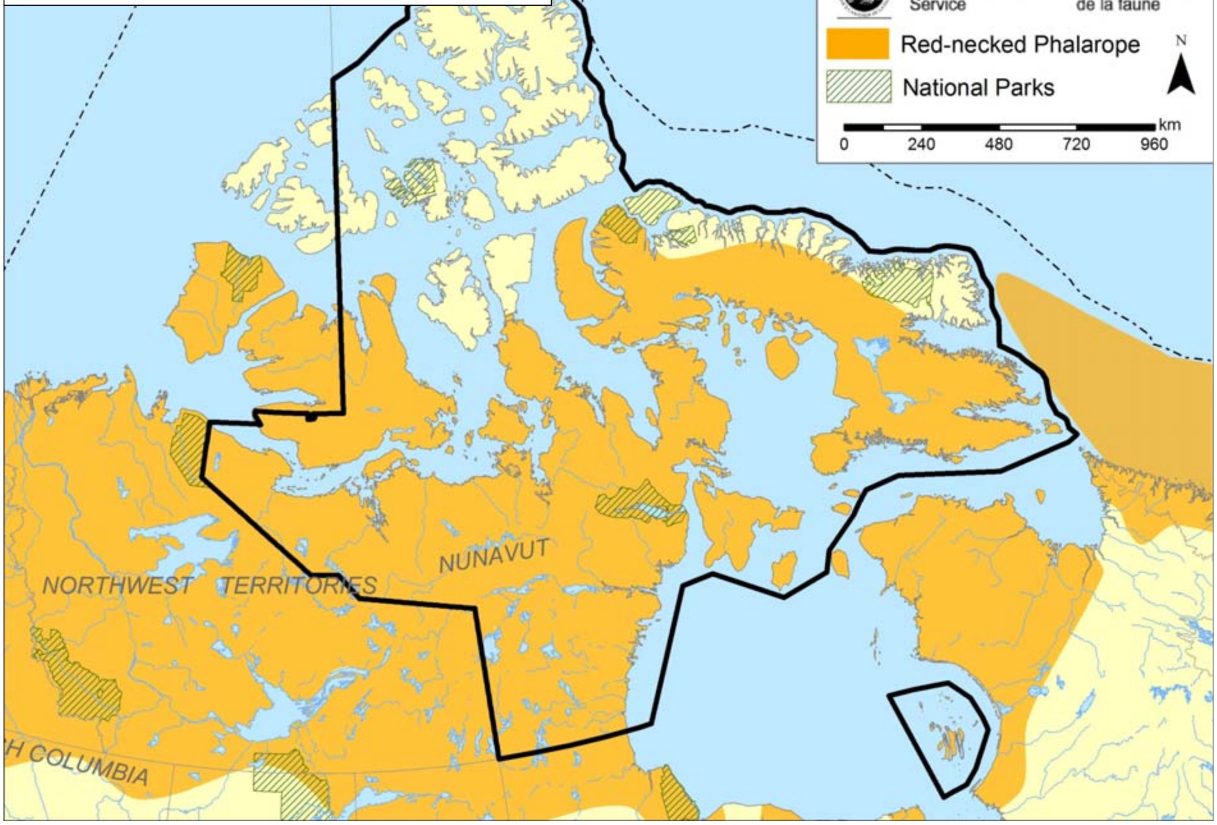

ᓄᓇᕗ ᖃᑉᕕᒃᖓ
Population Sizes and Trends

- ᐅᓄᖕᒋᓛᑦ 2.5ᒥᓕᐊᖑᔪᑦ ᐅᐊᖕᓇᕐᐸᓯᐊᓂ ᒥᐊᓕᒐᐃᑦ, 74ᐳᓴᑦ (1.85ᒥᓕᐊᓐ) ᑲᓇᑕᒥᑐᑦ

  Minimum 2.5 million individuals in North America, 74% (1.85 million) occur in Canada
- ᖃᐅᔨᒪᓚᖏᖕᒋᑕᕗᑦ ᐊᕐᑯᑎᒋᖃᑕᕐᑕᖕᒋᑦ ᐅᑎᕐᑕᑲᑕᓕᕌᖕᖓᑕ

  Do not have a complete understanding of migration routes
- ᖃᐅᔨᒪᔭᐅᓚᖏᖕᒋᑐᑦ ᐅᓄᕐᑐᐃᑦ ᑲᑎᖕᖓᓗᑎᒃ ᖃᓯᐅᖃᑕᕐᒪᖕᒌᑕ ᐊᒻᒪ ᐅᓄᕈᓃᕐᐸᓕᖃᑕᕐᒪᖕᒌᑕ, ᐃᓱᒪᔪᑦ ᑕᒪᑯᐊ ᖃᐅᔨᒪᔪᒪᓃᑦ ᐃᓱᒪᒋᔭᖏᑦ

  A lot of uncertainty around population sizes and trends, estimates are largely based on expert opinion
- ᐊᐅᐸᖅᑐᓕᒃ ᓴᐅᕐᕋᖅ ᐅᓄᖕᒋᓂᖅᓴᐅᓕᕐᑐᑦ ᑲᖕᒋᓱᖕᖓᓂ ᕿᓐᑎᒥ (3ᒪᓕᐊᖑᓚᐅᕐᑐᑦ 1970ᐅᑎᓗᒍ ᑭᓯᐊᓂᓕ 550,000ᖑᓕᓚᐅᕐᑐᑦ 2009−2010 ᓇᐃᓴᕐᑕᐅᒪᑕ)

  Red-necked Phalarope are less abundant in the Bay of Fundy (3 million in 1970 compared to 550,000 in 2009-2010 surveys)
- ᐅᓄᕈᓂᕐᓂᖕᒋᑦ ᐅᐹᕆᔭᐅᓚᐅᕐᑐᑦ ᓄᓕᐅᕐᕕᖕᒋᓂ ᒪᓂᑐᐸᒥ ᐊᒻᒪ ᔫᑳᓐᒥ, ᑭᓯᐊᓂ ᑕᑯᔭᐅᖃᑕᕐᓂᖕᒋᑦ ᐃᓱᓕᕐᑕᕐᕕᖃᕐᑐᑦ

  Declines noted on breeding grounds in Manitoba and the Yukon, although observations are limited

ᐊᑕᕐᓇᕐᑎᓯᔪᑦ ᐊᒻᒪ ᐃᓱᓕᑕᕐᕕᖃᕐᑎᓯᔪᑦ
Threats and Limiting Factors

- ᖃᐅᔨᒪᔭᐅᓂᖕᒋᑦ ᐃᓚᑰᔪᑦ (ᓲᕐᓗ ᐊᓯᔾᔨᕐᐸᓕᐊᔪᓂᑐᓇᕐᒪᖕᒌᑕ, ᐅᑎᕐᑕᕐᐸᓂᖕᒋᑦ, ᐅᑮᕕᖕᒋᑦ ᖃᐅᔨᓴᕐᑕᐅᓂᖕᒋᑕ)

  Knowledge gaps (eg. Adaptability, migration, over-wintering biology)

ᓄᓕᐅᕐᕕᖕᒋᑦ (ᐃᓚᐅᓗᑎᒃ ᓄᓇᕗᕐᒥᑐᖅ)

Breeding Grounds (including those in Nunavut)

- ᓯᓚᐅᑉ ᐊᓯᔾᔨᕐᐸᓕᐊᓂᖓ ᓱᓃᕗᓇᕐᑐᖅ ᐃᓂᒋᔭᖕᒋᓂᒃ ᐊᒻᒪ ᓂᕿᖕᒋᑕ ᓱᓂᕐᑕᐅᓂᖕᒋᑦ, ᐊᒻᒪ ᑕᑯᐊ ᑕᑯᔭᐅᓯᒪᔪᑦ ᐅᓗᕆᐊᓇᕐᑎᓯᓂᕐᐹᑦ

  Climate change could cause habitat and food-web effects, and are seen as the greatest threat
- ᓱᕈᓇᕐᑐᕐᑖᕐᐸᓕᐊᑐᐃᓇᕐᓂᖓ ᓂᒃᓚᓱᖕᓂᐅᔪᓂ

  Contaminant build-up in the Arctic environment
- ᐊᖕᒋᓕᕐᕙᓕᐊᓂᖕᒋᑦ ᓴᓇᔨᕐᔪᐊᖑᖃᑕᕐᑐᑦ ᐱᓕᕆᐊᖕᒋᑦ

  Increased industrial activities
- ᐲᔭᕐᑕᐅᕙᓕᐊᓂᖕᒋᑦ ᐱᕈᕐᑐᐃᑦ ᐱᔪᑕᐅᔪᑦ ᐅᓄᕐᓯᕙᓕᐊᓂᖕᒋᓂᒃ ᑲᖑᐃᑦ

  Removal of vegetation caused by increasing Snow Geese populations

ᐊᑕᕐᓇᕐᑎᓯᔪᑦ ᐊᒻᒪ ᐃᓱᓕᑕᕐᕕᖅᑎᓯᔪᑦ
Threats and Limiting Factors

ᓄᓕᐅᕐᓇᐅᖏᑎᑐᒍ

Non-Breeding Season

- ᐊᓯᔾᔨᕐᓂᖅ ᓂᒡᓕᓇᕐᓂᖕᒐ ᑕᕆᐅᑉ, ᑕᕆᐅᖑᓂᐊ ᐊᒻᒪ ᐃᖏᕐᕋᓃᑦ ᐱᔪᑎᒋᑐᒍ ᓯᓚᐅᑉ ᐊᓯᔾᔨᕐᓂᖕᒐ
  Changes in ocean temperature, salinity and currents due to climate change
- ᐅᓄᕈᓂᕐᐹᓕᕐᓂᖏᑦ ᐊᖑᓇᓱᖅᑕᕐᑕᖏᑦ ᓂᕿᒋᑐᓂᒋᑦ ᖃᓄᐃᓕᐅᕐᕕᒋᖅᑕᕐᑕᖏᓂ ᐊᒻᒪ ᐅᐅᕕᖏᓂ
  Decline in available prey at traditional staging areas and over-wintering sites
- ᐸᒃᕕᓵᕐᑕᐅᓂᖅ (ᓲᕐᓗ. ᐅᒥᐊᕐᔪᐊᑦ ᐃᖏᕐᕋᔭᖕᓂᖏᓄᑦ)
  Disturbance (eg. Shipping traffic)
- ᐊᓯᔾᔨᕐᓂᖅ ᐃᒪᐅᑉ ᐱᐅᓂᖕᒐ
  Change in water quality
- ᐊᐅᐸᖅᑐᓕᒃ ᓴᐅᕐᕋᖅ ᓱᓂᕐᑕᐅᓴᕋᐃᑐᐃᑦ ᐅᕐᓱᐊᓗᕈᔪᖕᓄᑦ, ᐅᕐᓱᐊᓗᐃᑦ ᑯᕕᖅᑕᕐᑐᓄᑦ ᐊᒻᒪ ᐃᓴᓄᑦ ᑕᑯᓴᐅᖏᑐᑦ ᐊᐅᒃᑕᔩᑦ ᑕᕆᐅᒥᑎᒍᑦ
  Red-necked Phalarope are susceptible to chronic oiling, point-source oil spills and microplastics while at sea

ᑐᒃᓯᕋᖅᑕᐅᔪᖅ ᖃᓄᐃᓕᖕᒐᓕᕐᓂᖕᒐᓄ: ᓄᖑᓕᕐᒪᑕ ᐃᓱᒫᓘᑕᐅᔪᑦ
Proposed Status: Special Concern

- ᐅᓄᕈᓃᕐᐸᓕᕐᑐᑦ ᐊᓂᒍᕐᑐᓂ ᐊᕋᒍᓂ ᒪᕈᐃ ᐊᕙᑎᓂ ᐱᒪᕆᐅᓂᖕᒐᓂ ᖃᓄᐃᓕᐅᓂᖏᑕ ᐃᓄᓯᖏᓂ
  Declined over the last 40 years in an important staging area
- ᐊᑕᖏᕐᕆᑐᑎᒃ ᐊᐅᐸᖅᑐᓕᒃ ᓴᐅᕐᕋᖅ ᐅᓄᕐᓯᕙᓕᐊᓂᖏᑦ ᐅᓄᕈᓂᕐᐸᓕᐊᓂᖏᑦ ᐱᖑᓱᐃᓂ ᑭᖑᕚᕆᖕᓂ ᖃᐅᔨᒪᔭᐅᖏᑐᖅ
  Overall population trends for last three generations are unknown
- ᐃᓂᒋᖅᑕᕐᑕᖏᑦ ᐱᐅᔪᓂᕐᐸᓕᐊᔪᖅ ᐊᒃᑐᐊᓂᓕᒃ ᓯᓚᐅᑉ ᐊᓯᔾᔨᕐᓂᖕᒐᓄᑦ ᑕᒪᓇ ᐅᓗᕆᐊᓇᕐᑐᔪᓇᕐᑐᖅ ᐅᓪᓗᖅᑳᕐᕕᖏᓄᑦ
  Habitat degradation associated with climate change a potential threat to breeding grounds
- ᓱᓂᕐᑕᐅᓴᕋᐃᑐᖅ ᓱᕈᓇᕐᑐᓄᑦ/ᐅᕐᓱᐊᓗᖕᓄᑦ ᑯᕕᓂᖁᕐᓄᑦ ᐊᕐᖁᑎᒋᖅᑕᕐᑕᖏᓂ ᐅᑎᕐᑕᕋᕐᑎᒍᑎᑦ ᐊᒻᒪ ᐅᐅᕕᖏᓂ, ᑎᖕᒥᐊᑦ ᐅᓄᕐᑐᒍᑎᒃ ᑲᑎᖕᒐᔭᕗᖕᒐᑕ ᑕᕆᐅᕐᒥ ᐃᖏᕐᕋᓃᑦ ᓱᕈᓇᕐᑐᖅᑲᔪᖕᒪᑕ
  Susceptible to pollutants/oil exposure on migration and during the winter, when birds gather in large numbers on the ocean where currents concentrate pollutants

ᓱᓇᐅᕙᖅᑭᓯᕙᑦ ᖃᓄᐃᓕᔾᔭᑕᐅᓂᐊᖅᑐᑦ ᐊᔾᔨᐅᙱᑦᑐᒥᒃ ᐃᓱᒫᓘᑖᐅᓂᖏᒥᒃ ᑎᑎᖅᑕᐅᒃᐸᑦ?
What are the implications of Special Concern listing?

- ᖃᓄᐃᓕᐅᕆᐊᕈᑏᑦ ᐆᒪᔪᐃᑦ ᑖᒃᑯᐊ ᓄᖑᓕᕋᖁᙱᓪᓗᒋᑦ ᐅᓗᕆᐊᓇᖅᑐᓕᕈᓐᓇᕐᓂᖏᓐᓂᓗᓐᓃᑦ

  Measures to ensure species does not become threatened or endangered
- ᔭᐃᑦ ᐃᓕᔭᐅᔭᕌᖓᒥᒃ ᒪᓕᒐᕐᓄᑦ ᐊᔾᔨᐅᙱᑦᑐᒥᒃ ᐃᓱᒫᓗᑕᐅᓂᖏᒥᒃ ᑎᑎᕋᕐᕕᖏᓐᓂ ᓯᕗᓪᓕᖏ 1-ᖓᓃᑦᑐᓂᒃ ᒪᓕᒐᐃᑦ ᐆᒪᔪᐃᑦ ᐅᓗᕆᐊᓇᖅᑐᓕᕈᓐᓇᕐᓂᖏᓐᓂᒃ ᒪᓕᒐᖅᑎᒍᑦ SARA-ᑯᑦ ᒪᓕᒑᒍᑦ, ᐊᐅᓚᑦᑎᓂᕐᒧ ᐸᕐᓇᐅᑎᓕᐅᖅᓯᒪᖃᑦᑕᕆᐊᖃᖅᐳᑦ ᐃᓗᐊᓂ ᐱᖓᓱᐃᑦ 3 ᐊᕐᕌᒍᐃᑦ ᐱᒋᐊᕐᓚᐅᕐᓗᑎᒃ ᐅᓪᓗᖓᓂᒃ ᒪᓕᒐᕐᓄᑦ ᐃᓕᔭᐅᓚᐅᕐᓂᖓᓂᒃ

  When a species is listed as Special Concern on Schedule 1 of the *Species at Risk Act* (SARA), a management plan must be prepared within 3 years of the date of listing
- ᑎᑎᕋᖅᑕᐅᓯᒪᔫᑦ ᐱᓕᕆᖃᑎᖃᓪᓗᑎᑦ ᓄᓇᖄᖅᑐᖃᐃᑦ ᑲᑐᔾᔨᖃᑎᒌᖏᑦ ᐊᒻᒪᓗ ᐆᒪᔪᕐᓂᒃ ᐊᐅᓚᑦᑎᔩᑦ ᑲᑎᒪᔨᖏᑦ

  Written in cooperation with Aboriginal organizations and Wildlife Management Boards
- ᐅᓗᕆᐊᓇᖅᑐᒦᑐᖃᙱᑦᑐᖅ ᓄᓇᓂᒃ ᓇᔪᖅᐸᒃᑕᖏᓐᓂᒃ

  No critical habitat

ᑐᑭᓯᓇᓱᒃᕙᐅᓂᕐᒧᑦ ᐱᓕᕆᐊᒃᓴᐃᑦ
Consultation Activities

- ᑐᑭᓯᓇᓱᙱᓂᖅ ᑕᐃᑯᓄᖓ ᑎᑎᕋᑕᐅᓯᒪᔪᓂᕐᑯᔭᐅᔪᓂᒃ ᑲᔪᓯᑏᕐᑐᖅ ᐊᑯᓂᖓᓂ ᓄᕕᐱᕆ 2015 ᐊᒻᒪ ᕕᕗᐊᕆ 2016 ᐅᒪᔪᕐᓂᐊᕐᑎᐅᔪᓂᑦ ᐊᒻᒪ ᐊᒍᑐᕐᓯᒪᔪᓂ ᐅᒪᔪᓕᕆᔨᒪᕆᑦ ᑲᑎᒪᔨᖏᓂ.

  Consultations on the proposed listing will be held between November 2015 and February 2016 with hunters and trappers organizations (HTOs) and regional wildlife boards.
- ᐊᔨᒌᙱᑐᑕᐅᓂᖏᓄᑦ ᐅᒪᔪᐃᑦ, ᑲᓇᑕᒥ ᐅᒪᔪᓕᕆᔨᕐᔪᐊᑯᑦ ᑐᑭᓯᓇᓱᒍᒪᔪᑦ ᓄᓇᕗᕐᒥ ᓄᓇᓕᓕᒫᖏᓂᑦ ᐃᓚᐅᖏᑐᑐᓗᑎᒃ ᑯᕕᓯᕕᐅ ᐊᒻᒪ ᕿᓱᓗᐸᐃ.

  Given the range of the species, CWS plans to consult all Nunavut communities with the exception of Grise Fiord and Resolute Bay.
- ᑐᑭᓯᓇᓱᐊᕈᑏᑦ ᓄᐊᑕᐅᓯᒪᔪᑦ ᐃᓗᓕᖃᕐᒥᔪᑦ ᐅᑯᓂᖓ: Consultation packages include:
  - ᑎᑎᖅᑲᖅ a letter
  - ᖃᕆᑕᐅᔭᑯᑦ ᑕᕆᔭᐅᑦ PowerPoint presentation
  - ᐊᐱᕐᑯᑏᕿᑭᒍᓯᖏᓗ ᑎᑎᕿᕕᕆᔭᕆᐊᓖᑦ ᐅᒪᔪᕐᓂᐊᕐᑎᑯᓄᑦ ᓇᓗᓇᐃᓯᓗᑎᒃ ᐃᑲᔪᕐᑐᐃᒪᙿᓚᑕ/ᐃᑲᔪᕐᑐᐃᖏᒪᙿᓚᑕ/ᓂᕈᐊᖏᒪᙿᓚᑐᓃᑦ ᑎᑎᕋᓯᒪᔪᓂᖅᑲᑦᕐᑯᔭᐅᔪᕐᒥ a questionnaire/response form for the HTA/HTO to indicate whether they support/do not support/are indifferent to the proposed listing.
- ᕿᓄᔪᒍᑦ ᑭᖑᓕᕐᑰᕐᒥ ᑭᒍᓯᕐᓂᒃ ᑭᖑᓂᐊᓂᐅᖏᑐᖅ ᕕᕗᐊᕆᐅᑉ ᑐᓂᕈᑎᕆᔪᓇᓛᕿᑎᒍᑦ ᑐᑭᓯᓇᓱᐊᕈᑎᕆᓚᐅᕐᑕᕗᑦ ᓄᓇᕗᕐᒥ ᐅᒪᔪᓕᕆᔨᕐᔪᐊᑯᑦ ᑲᑎᒪᔨᖏᓄᑦ ᑎᓴᒪᐃᕐᓯᖑᑎᒃ ᑲᑎᖕᒐᓂᕐᑲᑦᑕᖓᑕ ᐃᓚᖓᓄ ᒪᔨ 2016ᖑᓕᕐᐸᑦ ᕿᓄᕕᕆᔭᕐᑐᕐᓗᑎᑦ ᑭᖑᓕᕐᐸᕐᒥ ᐃᓱᒪᓕᐅᕈᑎᖓᓂᒃ

  We are asking for a final response by February so that we may present the consultation results at the NWMB quarterly meeting in March 2016 to ask for a final decision.

ᐊᐱᕐᑯᑏᑦ? ᐅᕐᑲᐅᓯᒃᓴᐃᑦ?
Questions? Comments?

ᑐᑭᓯᒋᐊᒃᑲᓐᓂᒋᐊᕐᑲᕈᕕᑦ ᕐᑲᐅᔨᒋᐊᕐᕕᒋᓗᒍ:

If you would like further information please contact:

ᑖᓇ ᐱᑲᓗ, ᓂᕐᔪᑏᑦ ᐃᓱᒫᓗᒋᔭᐅᓕᕐᑐᓄᑦ ᐅᒪᔪᓕᕆᓂᔨ
ᑲᓇᑕᒥ ᐅᒪᔪᓕᕆᔨᒪᕆᒃᑦ
ᑎᑎᕐᑲᓂᐊᕐᕕᖓ 2310
ᔭᓗᓇᐃ, ᓄᓇᓯᐊᕐᒃ X1A 2P7
ᕐᑲᕆᑕᐅᔭᒃᑦ ᐃᕐᖏᓈᕈᑎᐊ : Donna.Bigelow@ec.gc.ca
ᐅᕐᑳᓚᐅᑖ: 867-669-4783
ᓱᑲᔪᒃᑰᑖ: 867-873-6776

Donna Bigelow, Species at Risk Biologist
Canadian Wildlife Service
P.O. Box 2310
Yellowknife, NT X1A 2P7
Email: Donna.Bigelow@ec.gc.ca
Phone: 867-669-4783
Fax: 867-873-6776

Environment Canada Environnement Canada

Canada

Environment Canada Environnement Canada

ᑐᓂᕐᕈᑎᒃᓴᐃᑦ ᓄᓇᕗᒻᒥ ᐆᒪᔪᓕᕆᔨᕐᔪᐊᑦ ᑲᑎᒪᔨᖏᓐᓄᑦ

<u>ᐃᓱᒪᓕᐅᕈᑎᒃᓴᖕᖃᑦ</u>

ᐃᓱᒪᓘᑕᐅᓂᕐᒧᑦ: ᑐᒃᕋᐅᑦ ᐊᖏᕐᑕᐅᓪᓗᒋᑦ ᑭᖑᓪᓕᕐᐹᑦ ᐊᐅᓚᕿᑎᕝᔪᑎᒃᓴᓄᑦ ᐸᕐᓇᐅᑏᑦ ᑮᕙᕕᐊᔪᓕᕆᓂᕐᒧᑦ ᑲᓇᑕᒥ ᒪᓕᒃᑕᐅᓪᓗᑎᒃ ᐆᒪᔪᐃᑦ ᐊᒥᓲᖏᓗᐊᓕᕐᓂᖏᓐᓄᑦ ᒪᓕᒐᐃᑦ

ᕿᓄᖅ ᐱᒋᐊᖓᓚᐅᖅᓯᒪᖕᒫᑕ:

- ᑎᑎᕋᖅᑕᐅᕙᓪᓕᐊᓕᕌᖅᑐᑦ ᑐᔪᖅᑕᐅᓚᐅᖅᑐᑦ ᓄᓇᕗᒻᒥ ᐆᒪᔪᓕᕆᔨᕐᔪᐊᒃᑯᖏᓐᓄᑦ, ᐋᒐᓯ 2014−ᒥ, ᓯᕗᓪᓕᖅᐸᓐᓂᔭᐅᓪᓗᑎᒃ ᐊᐅᓚᑦᑕᐅᓂᖏᓐᓄᑦ ᐱᓕᕆᐊᖑᓯᒪᑎᒋᓂᖏᑦ ᕿᒥᕐᕈᐊᖅᑕᐅᕐᑯᓪᓗᒋᑦ.
- ᐊᕙᑎᓕᕆᔨᒃᑯᑦ ᑲᓇᑕᒥ ᑐᓂᓯᓚᐅᖅᑐᑦ ᓄᓇᕗᒻᒥ ᐆᒪᔪᓕᕆᔨᕐᔪᐊᑯᓐᓄᑦ ᓯᑎᐱᕆ 2014−ᒥ ᑲᑎᒪᓂᖏᓐᓂᒃ, ᕿᐅᔨᑎᑦᑎᔾᔪᑎᒃᓴᓂᒃ ᕿᓄᐃᓕᐅᕈᓯᕆᔪᒪᓂᐊᖅᑕᖏᓐᓂᒃ ᐃᓄᖕᓂᒃ ᑐᑭᓯᓂᐊᕐᕕᖃᕐᓂᕐᒧᑦ ᐊᒥᓱᕈᖅᓯᐊᕆᔭᐅᓂᖏᓐᓄᑦ ᑎᑎᕋᖅᓯᒪᔪᓂᒃ ᐱᔾᔪᑎᖃᖅᑐᓂᒃ ᐊᒻᒪᓗ ᑐᓴᖅᕕᒋᔪᓗᓂᒋᑦ ᓄᓇᕗᒻᒥ ᐆᒪᔪᓕᕆᔨᕐᔪᐊᒃᑯᑦ.
- ᓄᓇᓕᖕᓂ ᑐᑭᓯᓂᐊᕐᕕᐅᓚᐅᖅᑐᑦ ᓯᑎᐱᕆᒥᒃ ᐊᒃᑑᐱᕆᒧᑦ 2014−ᒥ. ᐊᕙᑎᓕᕆᔨᒃᑯᑦ ᑲᓇᑕᒥ ᑐᓂᔭᐅᓯᒪᓕᖅᑐᑦ ᐅᑯᓂᖓ ᐊᑕᐅᑦᑐᓂᒃ:
    - ᐃᑲᔪᖅᓱᖅᑕᐅᓂᖏᓐᓂᒃ / ᐃᓱᒪᓘᑕᐅᓂᖏᓐᓂᒃ: ᐊᕐᕕᐊᓂ ᐊᖑᓇᓱᒃᑏᑦ ᒥᑭᒋᐊᕐᓂᐊᖅᑏᓪᓗ ᑲᑐᔾᔨᕐᑲᑎᒌᖏᑦ, ᐅᒥᖕᒪᒃᑐ ᐊᖑᓇᓱᒃᑐᓕᕆᔨᒃᑯᑦ ᑲᑐᔾᔨᕐᑲᑎᒌᖏᑦ, ᐊᐃᕖᑦ ᐊᖑᓇᓱᒃᑐᓕᕆᔨᒃᑯᑦ ᑲᑐᔾᔨᕐᑲᑎᒌᖏᑦ, ᐊᒪᕈᖅ ᐊᖑᓇᓱᒃᑐᓕᕆᔨᒃᑯᑦ ᑲᑐᔾᔨᕐᑲᑎᒌᖏᑦ
    - ᐃᓱᒪᒋᔭᐅᖏᓐᓂᖏᓐᓂᒃ / ᕿᐅᔨᔭᐅᑦᑎᐊᒃᑲᓐᓂᕆᐊᕐᑲᕐᓂᕐᒧᑦ: ᐃᒡᓗᓕᒑᕐᔪᖕᒥ ᐊᖑᓇᓱᒃᑏᑦ ᒥᑭᒋᐊᕐᓂᐊᖅᑏᓪᓗ ᑲᑐᔾᔨᕐᑲᑎᒌᖏᑦ, ᓇᐅᔾᔾᑦ ᐊᕐᕕᒃᑯᑦ ᐊᖑᓇᒃᑏᑦ ᒥᑭᒋᐊᕐᓂᐊᖅᑏᓪᓗ ᑲᑐᔾᔨᕐᑲᑎᒌᖏᑦ
- ᑊᐊᕙᑎᓕᕆᔨᒃᑯᑦ ᑲᓇᑕᒥ ᓴᕿᑎᑦᑎᓚᐅᖅᑐᑦ ᐱᒋᐊᖅᑎᑕᐅᔪᒪᔪᓂᒃ ᐊᐅᓚᑦᑎᕝᔪᑎᒃᓴᓂᒃ ᐸᕐᓇᐅᑎᓂᒃ ᑕᐃᒃᑯᐊ ᐃᓕᔭᐅᓯᒪᓂᖏᓐᓄᑦ ᒪᓕᒐᖅᑎᒍᑦ ᐆᒪᔪᐃᑦ ᐊᒥᓲᖏᓗᐊᓕᕐᓂᖏᓐᓄᑦ ᒪᓕᒐᖅᑎᒍᑦ ᑎᑎᕋᖅᑕᐅᕝᕕᖕᒐᒍᑦ, ᒪᐃ 2015−ᖑᑎᓪᓗᒍ, ᐃᓄᓕᒫᓄᑦ ᐅᕐᑲᐅᓯᒃᓴᕐᑲᕐᕕᐅᑎᑕᐅᓪᓗᑎᒃ 60−ᓄᑦ ᐅᓪᓗᓂᑦ, ᐃᓱᓕᓚᐅᖅᑐᓂᒃ ᔪᓚᐃ 28, 2015−ᒥ.

Canada

- ᐊᕙᑎᓕᕆᔨᒃᑯᑦ ᑲᓇᑕᒥ ᐃᓱᒪᒃᓴᖅᓯᐅᕈᑎᒃᓴᖅᑲᓚᐅᖅᑐᑦ ᐅᖅᑲᐅᓯᒃᓴᓇᔭᐅᓚᐅᖅᑐᓂᒃ ᑕᐃᑲᓂ 60–ᓂᒃ ᐅᓪᓗᓂᒃ ᐃᓄᓕᒫᓄᑦ ᐅᖅᑲᐅᓯᒃᓴᖅᑲᖅᕕᐅᑎᑕᐅᓚᐅᖅᑐᓂᒃ, ᐋᖅᑭᒋᐊᖅᑕᐅᓚᐅᖅᓯᑎᓪᓗ ᑎᑎᖅᑲᖅᑯᑎᒋᐊᓂᓚᐅᖅᑕᖏᑦ.

ᑭᖑᓂᐊᒍᑦ ᑕᒪᒃᑯᐊ ᐱᓕᕆᐊᒃᓴᐅᓂᐊᓕᖅᒥᔪᑦ:

- ᑖᒃᑯᐊ ᖃᐅᔨᑎᑦᑎᒋᐊᒃᑲᓐᓂᕈᑎᑦ ᑎᑎᖅᑲᑎᒍᑦ ᖃᐅᔨᒪᔭᐅᔭᕆᐊᖅᑲᖅᑐᓂᒃ ᓴᖅᑭᑎᑕᐅᓯᒪᓕᖅᑐᓂᒃ ᑐᑭᓯᓂᐊᕈᑕᐅᓚᐅᖅᓂᖏᓐᓂᒃ ᐊᒥᓱᕈᖅᔫᓂᖅᒍᑦ ᐱᔾᔪᑎᖅᑲᖅᑐᓂᒃ ᑎᑎᖅᑲᖅᑯᑎᒋᔭᐅᔪᓂᒃ ᓄᓇᕗᒻᒥ.
- ᐊᕙᑎᓕᕆᔨᒃᑯᑦ ᑲᓇᑕᒥ ᒫᓐᓇᐅᓕᖅᑐᖅ ᐊᑐᐃᓐᓇᐅᓕᖅᑐᑦ ᓴᖅᑭᑎᑦᑎᔪᓐᓇᖅᓂᖅ ᐊᒥᓱᕈᖅᔫᓂᖅᒍᑦ ᑎᑎᖅᑲᖅᑯᑎᖏᓐᓂᒃ ᑕᐃᒃᑯᓇᓂ ᐆᒪᔪᐃᑦ ᐊᒥᓲᖏᓗᐊᓕᖅᓂᖏᓐᓄᑦ ᒪᓕᒐᖅᑎᒍᑦ ᑎᑎᖅᑲᖅᑯᑎᖅᑲᖅᕕᐅᕙᒃᑐᓂᒃ ᖅᑲᓇᑕᐅᔭᒃᑯᑦ ᑕᑯᓂᐊᖅᑕᐅᕝᕕᖓᒍᑦ, ᑭᖑᓪᓕᖅᐹᓇᔭᐅᓂᐊᖅᑐᓂᒃ.
- ᐊᕙᑎᓕᕆᔨᒃᑯᑦ ᑲᓇᑕᒥ ᑐᓂᓯᕚᑦ ᐊᒥᓱᕈᖅᔫᓂᖅᒍᑦ ᐱᔾᔪᑎᖅᑲᖅᑐᓂᒃ ᑎᑎᖅᑲᖅᑯᑎᖏᓐᓂᒃ ᓄᓇᕗᒻᒥ ᐆᒪᔪᓕᕆᔨᖅᔪᐊᑦ ᑲᑎᒪᔩᖏᓐᓄᑦ, ᑭᖑᓪᓕᖅᐹᓇᔭᐅᓂᐊᖅᑐᓂᒃ ᐊᖏᖅᑕᐅᔪᒃᓴᓂᒃ ᐃᓱᒪᓕᐅᕈᑕᐅᓗᑎᒃ ᒪᓕᒃᑕᐅᓪᓗᑎᒃ ᓄᓇᕗᒻᒥ ᓄᓇᑖᕈᑎᓄᑦ ᒪᓕᒐᐃᑦ, ᐃᓗᓕᖏᑦ ᓈᓴᐅᑎᖓᑦ 5.2.34–ᒥ.

ᐊᑐᓕᖅᑯᔭᓕᐊᖅ:

- ᓄᓇᕗᒻᒥ ᐆᒪᔪᓕᕆᔨᖅᔪᐊᒃᑯᑦ ᐃᓱᒪᒃᓴᖅᓯᐅᕈᑎᖅᑯᓪᓗᒋᑦ ᐊᖏᖅᑕᐅᓂᐊᖅᒪᖔᑕ ᐊᖏᖅᑕᐅᓂᐊᖏᓪᒪᖔᑖᓗᓐᓃᑦ ᑭᖑᓪᓕᖅᐹᓇᔭᐅᓕᖅᑐᑦ *ᐊᐅᓚᖅᑎᔾᔪᐊᑎᒃᓴᓄᑦ ᐸᖅᓇᐅᑏᑦ ᑭᒡᒑᕕᐊᖅᔪᓕᕆᓂᖅᒧᑦ ᑲᓇᑕᒥ* ᒪᓕᒃᑕᐅᓪᓗᑎᒃ *ᐆᒪᔪᐃᑦ ᐊᒥᓲᖏᓗᐊᓕᖅᓂᖏᓐᓄᑦ ᒪᓕᒐᐃᑦ* ᒪᓕᒃᑕᐅᔭᕆᐊᖅᑲᖅᓂᖏᓐᓄᓪᓗ ᓄᓇᕗᒻᒥ ᓄᓇᑖᕈᑎᓂᒃ ᐊᖏᕈᑏᑦ, ᐃᓗᖏᑦ 5.2.34-ᒦᑦᑐᑦ.

ᑎᑎᕋᖅᓯᒪᓂᖏᑦ ᑖᒃᑯᐊ ᐱᔭᕇᖅᑕᖏᑦ ᐆᒪ:
Dᐋᓇ Bᐃᓪᓚᓘ, ᐆᒪᔪᐃᑦ ᐊᒥᓲᖏᓗᐊᓕᖅᓂᖏᓐᓄᑦ ᐆᒪᔪᓕᕆᔨᖑᑦ
ᐅᑭᐅᖅᑕᖅᑐᒥ ᓴᐳᓐᓂᐊᖅᑕᐅᔪᓕᕆᕝᕕᖓᓂ
ᑲᓇᑕᒥᐅᑦ ᐆᒪᔪᓕᕆᔨᖏᓐᓂᒃ ᐱᔨᑦᑎᕋᐃᔩᑦ, ᓇᐹᖅᑐᖅᑲᖏᓐᓂᖏᓐᓂᒃ ᐅᑭᐅᖅᑕᖅᑐᒥᓗ ᐊᕕᒃᑐᖅᓯᒪᓂᖏᓐᓂ
ᔪᓚᐃᕝ, ᓄᓇᑦᓯᐊᖅ
ᐅᖄᓚᐅᑦ: 867-669-4783
2015-ᓄᕕᐱᓇ-06

Environnement Canada | Environment Canada

Canada

ᐊᐅᓚᕐᑎᓂᕐᒧᑦ ᐸᕐᓇᐅᑏᑦ ᑭᒃᒐᕕᐊᕐᔪᓕᕆᓂᕐᒧᑦ *anatum/tundrius* (ᖃᓄᓈᑎᑐᑦ ᖄᑎᖕᑎᑐᑦ ᑕᐃᔭᐅᓂᖕᖏ ᑲᓇᑕᒥ – ᑐᒃᓯᕋᐅᑦ ᓄᓇᕗᒻᒥ ᐆᒪᔪᓕᕆᔨᕐᔪᐊᒃᑯᑦ ᑲᑎᒪᔨᖏᓐᓄᑦ ᐊᖏᖅᑕᐅᔪᒃᓴᐃᑦ ᑭᖑᓪᓕᖅᐹᑦ ᑎᑎᕐᑲᕐᑯᑎᖏᑦ

Management Plan for Peregrine Falcon *anatum/tundrius* in Canada – Request for NWMB approval of final document

ᓂᕐᔪᑏᑦ ᐊᑕᕐᓇᕐᑐᒥᑐᑦ ᑲᒪᒋᔭᐅᓂᖕᒋᑦ
ᑲᓇᑕᒥ ᐅᒪᔪᓕᕆᔨᕐᔪᐊᑯᑦ
ᐃᕐᑲᓗᐃᑦ, ᓄᓇᕗᑦ
ᑎᓯᐱᕆ 2015

Species at Risk Program
Canadian Wildlife Service
Iqaluit, NU
December 2015

ᑲᓇᑕᓕᒫᕐᒥ ᓂᕐᔪᑏᑦ ᐃᓱᒫᓗᒋᔭᐅᓕᕐᑐᑦ ᒪᓕᒐᖓᑕ ᐊᑐᖅᑕᕐᑕᖓ: ᑭᒐᕕᐊᕐᔪᐃᑦ ᑳᔪᓪᓗ ᐱᓪᓗᒋᑦ

Federal *Species at Risk Act* (SARA) Process: Peregrine Falcon

ᑲᑎᒪᔩᕋᓛᑦ ᖃᓄᐃᓕᖓᓂᖏᓐᓄᑦ ᐊᒥᓲᓐᓃᖅᐸᓪᓕᐊᓂᕋᖅᑕᐅᓯᒪᔪᓄᑦ ᐆᒪᔪᐃᑦ ᑲᓇᑕᒥ COSEWIC-ᑯᑦ ᖃᐅᔨᓴᖅᑕᐅᓯᒪᓂᖏᓐᓄᑦ ᓇᓗᓇᐃᖅᑕᐅᓯᒪᓕᕐᓂᖏᑦ ᐊᔾᔨᐅᖏᑦᑐᒥᒃ ᐃᓱᒫᓘᑕᐅᓂᖅ (2007)

COSEWIC assessed as Special Concern (2007)

ᑎᑎᕋᖅᑕᐅᓯᒪᓂᓇᓕᕐᑕᖏᑦ ᐱᑐᐃᓇᐅᖏᑐᕐᒥ ᐃᓱᒫᓗᓇᕐᓂᖏᑦ ᓂᕐᔪᑏᑦ ᐃᓱᒫᓗᒋᔭᐅᓕᕐᑐᑦ ᒪᓕᒐᖓᓂ (2012ᒥ)

Listed as Special Concern under SARA (2012)

ᓂᕐᔪᑏᑦ ᐱᑐᐃᓇᐅᖏᑐᕐᒥ ᐃᓱᒫᓗᓇᕐᑐᑦ ᐅᒪᔪᕗᑦ ᑎᒍᐊᖑᖏᑐᑦ ᖁᒃᓴᓚᖕᓇᑐᕐᒥᑐᑦ ᐅᕙᓗᓃᑦ ᓄᖑᑐᐃᓇᓚᐊᕐᑲᓕᕐᑐᑦ ᑕᒪᐃᓂᑦ ᑭᖑᕙ ᓚᐅᕐᓂᖏᓄᑦ ᐊᒪᓗ ᓇᓗᓇᐃᕐᑕᐅᓯᒪᔪᑦ ᖁᒃᓴᓚᖕᓇᑐᕐᒧᕐᑎᓯᔪᑦ

Species of special concern is a wildlife species that could become threatened or endangered because of a combination of biological characteristics and identified threats.

ᕿᒥᕈᓂᖅ
Assessment

ᑎᑎᕋᕐᑕᐅᖅᓯᐅᑎᓯᒪᔪᑦ
Listing

ᐅᑎᕐᑎᑕᐅᓇᓱᕐᓂᒧᑦ ᐊᒥᓱᓂᖕᒋᑕ ᐸᕐᓇᖕᑕᐅᓂᖓ
Recovery Planning

ᐊᑐᓕᕐᑎᑕᐅᔪᖅ
Implementation

ᖃᐅᔨᓴᕐᑕᐅᓂᖓ
Evaluation

Environment Canada | Environnement Canada

Canada

ᐊᐅᓚᑦᓯᔾᔪᑕᐅᓂᐊᖅᑐᑦ ᐸᕐᓇᐅᑏᑦ
Management Plan

- ᒪᓕᒐᓇᔭᐅᑎᑕᐅᔪᑦ ᐆᒪᔪᓄᑦ ᐊᔾᔨᐅᖏᑦᑐᒥᒃ ᐃᓱᒫᓘᑕᐅᔪᓄᑦ
  Required for species of Special Concern
- ᐸᕐᓇᒍᑎᖃᓇᐊᖓᑦ ᐃᓗᐊᓂ ᐱᖓᓱᑦ 3 ᐊᕐᕌᒍᐃᑦ ᐃᓕᑕᕆᔭᐅᓚᐅᖅᑎᓪᓗᒋᑦ ᐊᔾᔨᐅᖏᑦᑐᒥᒃ ᐃᓱᒫᓘᑕᐅᓕᕐᓂᖅ
  Must be prepared within 3 years of listing
- ᐃᓚᖃᓇᐊᖃᕐᒥᒍᑦ ᖃᓄᐃᓕᐅᕈᑎᒃᓴᓇᔭᐅᓂᐊᖅᑐᓂᒃ ᓴᐳᓐᓂᐊᖅᑕᐅᔾᔪᑎᒃᓴᖏᓐᓄᑦ ᐆᒪᔪᐃᑦ ᓇᔪᒐᓈᒃᑕᖏᓪᓗ
  Includes measures for the conservation of the species and its habitat
- ᓴᓇᔭᐅᓯᒪᓕᖅᑐᑦ ᑐᑭᓯᓂᐊᕈᐅᓯᒪᓪᓗᑎᒃ ᐆᒪᔪᓕᕆᓂᕐᒧᑦ ᑲᑎᒪᔨᕐᔪᐊᑦ ᐊᒻᒪᓗ ᓄᓇᖃᖅᑳᑐᖃᐃᑦ ᑲᑐᔾᔨᖃᑎᒌᖏᑦ
  Prepared in consultation with wildlife management boards and Aboriginal organizations

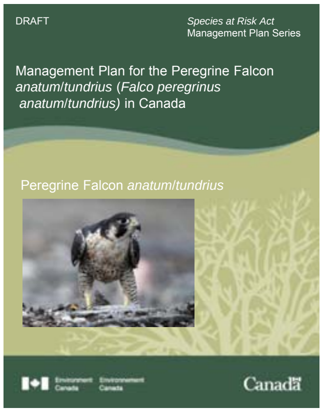

ᑭᒐᕖᑦ: ᑐᑭᓯᓇᕈᑎᖏᑦ
Peregrine Falcon : Description

- ᐊᑯᓂᕐᓱᕐᑐᓂᑦ ᐊᖏᓘᕐᓄᑦ ᑭᒐᕖᑦ
  Medium-to-large sized falcon
- ᑕᑭᓗᑎᒃ, ᓄᕗᖅᑯᑎᒃ ᐃᓴᕈᐃᑦ
  Long, pointed wings
- ᖁᕐᓯᕐᑕᓂᒃ ᐃᓯᒐᖏᑦ
  Yellow feet

© Jeffery and Lisa-Jo van den Scott

- ᐃᓄᐅᓂᖏᑕ ᓂᐊᖁᖏᑦ ᑐᓄᖓᒍ ᕿᕐᓈᖓᓗᐊᑦ ᑑᒍᔪᐊᖓᓗᑎᒃ ᓯᓇᕐᓇᐅᔭᐃᑦ ᐅᕙᓗᓃᑦ ᕿᓇᖓᓂᖅᓴᐃᑦ, ᖁᖓᓯᖏᑦ ᐊᒪᓗ ᓂᐅᕐᐸᓯᖏᑦ ᖃᑯᐊᖓᓂᖅᓴᐃᑦ ᕿᕐᓂᕐᑕᓂᒃ ᑕᕐᓴᑖᓗᑎᒃ ᑐᑭᑐᓗ
  Adults head and backs are dark bluish-grey or darker, the neck and underbody are whitish with black spotting and barring

© Gordon Court

- ᐊᖑᓴᓗᐃᑦ ᐊᕐᓇᓗᐃᖅᓗ ᓇᓗᓇᖏᓂᖅᓴᐅᕗᑦ ᐊᖏᓂᖏᑦ ᒪᓕᒡᓗᒋᑦ
  Males and females are most easily distinguished by size.
- ᐊᕐᓇᓗᖏᑦ ᐊᖏᓂᖅᓴᐅᔪᑦ 15>ᓴᒥᑦ 20>ᓴᒧᑦ ᐊᒪᓗ 40>ᓴᒥᑦ 50>ᓴᒧᑦ ᖁᐃᓂᓂᖅᓴᐅᓗᑎᒃ ᐊᖑᓴᓪᓗᕐᓂᑦ
  Females are 15 to 20% larger and are 40 to 50% heavier than males

ᐱᔪᑎᖓ ᖃᓄᐃᒪ ᐱᑐᐃᓇᐅᖏᑐᕐᒥᒃ ᐃᓱᒫᓗᓇᕐᑐᓄᐊᑕᐅᒪᖓᑕ
Reason for Designation as Special Concern

- ᐊᒥᓱᔫᓂᕐᔪᐊᖅᑐᒻᒪᕆᐊᓘᓚᐅᖅᓯᒪᔪᑦ ᖁᐸᐱᑭᕐᓂᒃ ᐊᔾᔨᒌᖕᒋᑑᑎᓂᒃ ᑐᖁᑎᕈᑏᑦ ᐊᑐᖅᑕᐅᖃᑦᑕᓚᕐᓂᖏᓐᓄᑦ ᐃᓱᖅᐸᓱᖏᓐᓂ 1940 ᐊᕐᕋᒍᖏᓐᓂᒃ 1970−ᖑᓐᓄᑎ ᑎᑭᓪᓗᒋᑦ. ᑕᐃᒪᙵᑦ, ᑭᒡᒐᕚᐊᔪᐃᑦ ᐊᒥᓱᖅᐸᓪᓕᐊᕋᐅᔭᖅᐳᑦ. ᐃᓚᖏᑦ ᐊᒥᓱᕈᖅᐸᓪᓕᐊᓂᖏᓐᓄᑦ ᐲᔪᑕᐅᔪᑦ, ᒪᑯᓂᙶ ᐃᓚᖃᖅᑐᑦ:
  Suffered massive population declines from organochlorine pesticides from the late 1940s through the 1970s. Since then, population sizes have increased steadily. Some reasons for the increase include:
  - ᑲᔪᓯᑎᑖᑦ ᖃᐅᔨᔭᐅᑲᑲᓂᕐᓗᒋᑦ ᑲᓇᑕᐅᑉ ᓂᒋᙵᓂ
    Reintroduction programs in southern Canada
  - ᓄᖃᕐᑎᑕᐅᓗᑎᒃ ᖁᐱᕈᓄᑦ ᑐᖁᓴᐅᑏᑦ ᐊᑐᕐᑕᐅᖃᕐᑐᑦ ᐱᕈᓯᕚᖕᓂ
    Banning of organochlorine pesticides (e.g. DDT)

- ᖁᐸᐱᑭᕐᓂᒃ ᐊᔾᔨᒌᖕᒋᑦᑑᑎᓂᒃ ᑐᖁᑎᕈᑏᑦ ᐊᑐᖅᑕᐅᔪᓐᓇᐃᓕᑎᑕᐅᓚᐅᖅᓯᒪᔪᑦ ᑲᓇᑕᒥ ᐊᒥᐊᓕᑲᒥᐅᓪᓗ ᓄᓇᓗᐊᓂ (1970−ᖏᓐᓂ ᐊᕐᕋᒍᓂ), ᐊᒻᒪᓗ ᒥᐊᒃᓯᑰᑉ ᓄᓈᓗᐊᓂ (2000-ᖏᓐᓂ ᐊᕐᕋᒍᓂ), ᑕᐃᒃᑯᐊ ᖁᐸᐱᕐᑭᕐᓂᒃ ᑐᖁᑎᕈᑏᑦ:
  While the pesticides were banned in Canada and the United States (1970s), and in Mexico (2000), these pesticides:
  - ᓱᓕ ᐊᑐᖅᑕᐅᕙᒃᑐᑦ ᑭᒡᒐᕚᐊᕐᔪᐃᑦ ᓇᔪᒐᕙᒃᑕᖏᓐᓂ ᐅᑭᐅᖑᓂᕐᒥ ᓄᓇᖏᓐᓂ
    Continue to be used in Peregrine Falcon wintering grounds
  - ᖃᐅᔨᔭᐅᖃᑦᑕᖅᑐᑦ ᓱᓕ ᑭᒡᒐᕚᐊᕐᔪᖕᓂᒥᐊᖅ, ᐊᖏᔫᓗᐊᖅᐹᓂᖅᓯᒪᓗᑎᒃ ᐊᒃᑐᖅᓯᓯᒪᔪᓐᓇᕐᓂᖅ ᒪᓐᓂᖃᓕᕈᓐᓇᕐᓂᖏᓐᓄᑦ
    Continue to be found in Peregrine Falcons, though they are not enough to significantly affect reproduction

ᐱᔪᑎᓕᒃ ᑭᒡᒐᕚᐊᕐᔪᖕᓂᒃ
About the Peregrine Falcon

- ᐅᓪᓗᖃᕐᔪᒃᑐᑦ ᐊᑭᓈᕐᓂ ᐅᕙᓗᓂ ᐃᓗᑐᓂᖏᓐᓂ ᐊᑭᓇᐃᑦ, ᐊᒪᓗ ᑕᑯᔭᐅᓯᒪᖕᒥᔪᑦ ᐅᓪᓗᖏᑦ ᖃᑎᖕᓂᐅᔪᓂ ᓄᓇᓂ ᐅᕙᓗᓃᑦ ᐊᖏᔪᑎᐅᔪᓂ ᓴᓇᐅᒐᕐᓂ ᐃᓄᓄ
  Generally nest on cliff ledges or crevices, can be found nesting on top of pingos or large man-made structures

- ᐃᕙ ᕚᖏᑦ ᓇᓂᔭᐅᒐᔪᒃᑐᑦ ᐱᕈᑐᖃᐅᑎᐊᕐᑐᓂ
  Nesting sites are most commonly found near good foraging areas
- ᒪᕈᓂᑦ ᑎᓴᒪᓄᑦ ᒪᓂᖃᔫᑦ
  Lay 2 to 4 eggs
- ᐊᑕᐅᓯᕐᓗᐊᕐᒥ ᑕᕐᑭᕐᒥᒃ ᒪᓂᐅᑎᕆᔫᑦ
  Incubation lasts about 1 month

ᓇᓂᓂᕆᖅᑕᕐᑕᖅᑦᓯᑦ ᑭᒪᕖᑦ
Peregrine Falcon Range

- ᓇᐸᑐᐊᖏᑦ ᑭᒪᕖᑦ ᓄᓕᐅᕝᕕᖃᕐᑕᕐᑕᖏᑦ ᑲᓇᑕᒥ
  50% of Peregrine Falcon's breeding range is in Canada
- ᓄᓕᐅᖃᕐᑐᑦ ᑕᒪᐃᓂ ᐊᒍᕐᑐᕐᓯᒪᔪᓂ ᓄᓇᓕᖅᔪᐊᓂ ᑲᓇᑕᒥ ᑭᓯᐊᓂ ᐱᑕᖃᙱᑦᑐᖅ ᐳᕆᓐᔅ ᐃᑦᕗᐊᑦ ᖃᑭᑕᖏᓂ ᐊᒻᒪᓗ ᖃᑭᑕᖏᓂ ᐱᑕᖃᙱᒥᔪᖅ ᓂᐅᕙᓐᓚᓐ
  Breeds in every province and territory in Canada with the exception of PEI and the Island of Newfoundland
- ᐅᑮᕖᑎᒋᔭᒃᑕᖏᑦ ᓂᕆᖅᐸᓯᐊᓂᑦ ᑲᓇᑕᒥᑦ ᓂᕆᖅᐸᓯᐊᓄᑦ ᒥᐊᓕᒐᐃᑦ
  Typically winters from southern Canada to South America

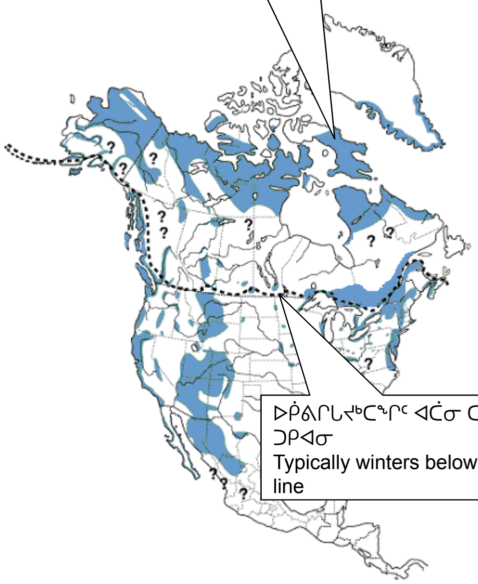

ᓄᓕᐅᕝᕕᖃᕐᑕᕐᑕᖏᑦ ᓄᓇᐃᑦ (ᑐᖑᔪᕐᑕᐅᓂᐅᔪᑦ)
Breeding areas (blue)

ᐅᑮᕖᑎᒋᔭᒃᑕᖏᑦ ᐊᑖᓂ ᑕᕐᓵᔩᑉ ᑐᑭᐊᓂ
Typically winters below dotted line

ᑭᒪᕙᖅᑲᓂᐅᔪᑦ ᓄᓇᕗᖅᒥ
Peregrine Falcon Range in Nunavut

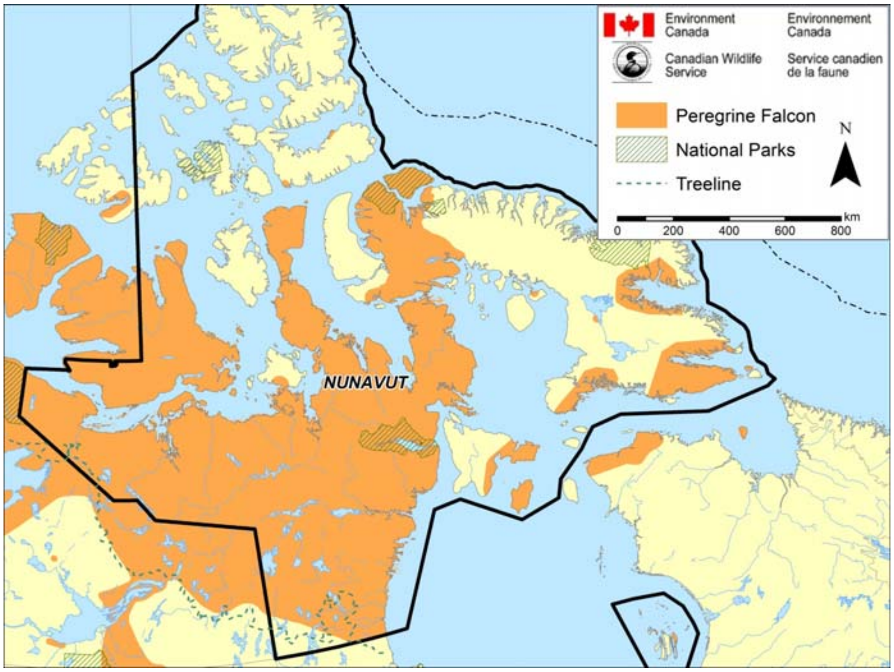

ᐊᑕᖅᓇᖅᑎᓯᐊᑦ ᑭᒐᕕᓐᓂᒃ
Threats to the Peregrine Falcon

- ᓱᑭᖅᓇᖅᑐᑦ
  Pollution
  - ᐊᑐᖅᑕᐅᓂᖏᑦ ᖁᐱᑮᓄᑦ ᑐᖁᓴᐅᑏᑦ (ᖁᑦᑎᒃᑐᒥ/ᕿᑎᐊᓃᑦᑐᓂᒃ)
    Use of organochlorine pesticides (high/medium)
  - ᐊᑐᖅᑕᐅᖅᑲᑦᑕᖅᓂᖏᑦ ᑐᖁᓐᓇᖅᑐᓕᒃ ᐃᓚᒃᓴᔭᓯᐊᓇᔭᐅᕙᒃᑐᓂ (ᕿᑎᐊᓃᑦᑐᓂᒃ)
    Use of toxic chemical products (medium)
- ᐊᑐᖅᓂᖅ ᐅᒪᔪᖅᓂᒃ ᐊᑐᐃᓇᐅᔪᓂᒃ
  Use of biological resources
  - ᐱᑕᖅᑕᐅᔪᒪᕚᖕᓂᖏᓐᓄᑦ ᑕᐃᒪᐃᑦᑐᑦ ᑎᖕᒥᐊᑦ ᑭᒡᒐᕕᐊᖅᔭᐃᑦ ᐊᔾᔨᑲᓴᖕᒋᓪᓗ (ᐊᑦᑎᒃᑐᒦᑦᑐᑦ)
    Harvest for falconry (low)
  - ᐃᔨᕋᑐᖅᓂᑯᑦ ᐱᔭᐅᖅᑲᑕᖅᓂᖏᑦ (ᐊᑦᑎᒃᑐᒦᑦᑐᑦ)
    Poaching (low)
- ᐱᔭᖁᒍᖏᑐᖅ ᑐᖁᔪᑦ
  Accidental Death
  - ᑐᓗᖃᑕᖅᑐᑦ ᐃᒡᓗᓄᑦ ᐅᖓᓗᓃᑦ ᐃᖏᕋᔪᑎᓄᑦ (ᐊᑦᑎᒃᑐᒦᑦᑐᑦ)
    Collision with infrastructure or means of transportation (low)
- ᐸᒡᕕᓴᒃᑕᐅᖃᑕᖅᓂᖏᓐᓄᑦ ᐅᕝᕙᓗᓐᓃᑦ ᐋᓐᓂᖅᑕᐅᖃᑦᑕᖅᓂᖏᓐᓄᑦ
  Disturbance or damage
  - ᐱᙳᐊᖅᓂᓗᑦ ᐊᑐᖅᑕᐅᓂᖅ (ᐊᑦᑎᒃᑐᒦᑦᑐᑦ)
    Recreational activities (low)
  - ᕿᓂᖅᓂᖅ ᐊᒪᓗ ᐊᖅᑭᓯᐃᓂᖅ ᐃᓄᒃᓄ ᓱᓂᖅᑕᐅᓯᒪᖕᒋᑐᓄᑦ ᐊᑐᒐᓴᐅᔪᓂᒃ (ᐊᑦᑎᒃᑐᒦᑦᑐᑦ)
    Exploration and development of natural resources (low)
  - ᐋᖅᑭᒋᐊᖅᑕᐅᑎᑦᑎᖅᑲᑕᖅᓂᖅᒧᑦ ᐃᒡᓗᖁᑎᒋᔭᐅᔪᓂᒃ ᐊᒻᒪᓗ ᐋᖅᑭᐅᒪᑎᑕᐅᔭᓇᐊᖅᑲᖅᓂᖏᓐᓂᑦ ᐱᖁᑎᖅᔭᐊᑦ ᓄᓇᓕᖕᓂ (ᐊᑦᑎᒃᑐᒦᑦᑐᑦ)
    Renovation and maintenance of infrastructure (low)
- ᓯᓚᒧᑦ ᐊᒪᓗ ᓄᓇᒧᑦ ᐱᕈᓗᐊᖅᑭᓂᖅᒧᑦ (ᐅᓄᓗᐊᖕᒋᑐᖅ)
  Climate and natural disasters
  - ᓯᓚᐅᑉ ᐊᓯᔾᔨᐸᓪᓕᐊᓂᖓᑦ (ᐊᑦᑎᒃᑐᒦᑦᑐᑦ)
    Climate change (low)

ᐊᐅᓚᓯᓂᖅᒧᑦ ᑐᕋᖓᓴᐅᓇᓯᒃᑐᑦ
Management Objective

- ᑲᔪᓯᔪᓐᓇᖁᓪᓗᒋᑦ ᐱᑕᖃᖅᓂᖏᑦ ᑭᒡᒐᕕᐊᖅᔭᐃᑦ ᑲᓇᑕᒥ, ᐊᒥᓲᓂᖃᖅᑎᒋᔪᓚᐅᖅᓂᖏᓐᓄᑦ ᐱᑕᖃᖅᑎᒋᓕᕈᓐᓇᖅᓂᐊᕈᑎᒃ 2010–ᒥ ᐱᑕᖃᖅᑎᒋᔪᓚᐅᖅᓂᖏᓐᓄᑦ, ᖁᓕᐅᓂᐊᖅᑐᓂ 10–ᖑᓂᐊᖅᑐᓂ ᐊᖅᑯᓂᐊᖅᑐᓂ ᓱᓕ, ᒪᓕᒃᑕᐅᓗᑎᒃ ᓴᖅᑭᑎᑕᐅᓯᒪᓂᐊᖅᑐᑦ ᑭᖑᓪᓕᖅᐹᖑᓂᐊᖅᑐᑦ ᑎᑎᖅᑲᓯᒪᔪᑦ ᐊᐅᓚᑦᑎᔾᔪᑎᒃᓴᓄᑦ ᐸᖅᓇᐅᑏᑦ.
  To maintain the Peregrine Falcon *anatum/tundrius* population throughout its Canadian range to at least level reached in 2010 for the next 10 years following the publication of the final version of this management plan.

ᓂᕈᑐᓈᖅᓯᒪᔪᑦ ᖃᓄᐃᓕᐅᕈᑎᒃᓴᖏᑦ ᐊᒻᒪᓗ ᓴᐳᓐᓂᐊᖅᑕᐅᔾᔭᑎᒃᓴᓄᑦ ᖃᓄᐃᓕᐅᕈᑎᒃᓴᐃᑦ

Broad Strategies and Conservation Measures

ᑎᓴᒪᓗᐊᑕᐅᒪᑕ ᐊᑐᑐᐃᓇᒃᓴᐃᑦ ᐸᕐᓇᐅᑏᑦ ᓇᓗᓇᐃᑕᐅᓯᒪᔪᑦ ᑎᑭᐅᑎᔭᐅᕐᑯᓗᒋᑦ ᐊᐅᓚᓯᓂᕐᒧᑦ ᑐᕋᒐᐃᑦ:

There are five general strategies identified to achieve the management objective:

- ᐅᓗᕆᐊᓇᕐᓂᖅᑲᖏᓐᓂᖅᓴᐅᑎᑕᐅᓗᑎᒃ ᐊᒻᒪᓗ ᖃᐅᔨᓂᐊᖅᑕᐅᓗᑎᒃ ᖃᓄᖅ ᐊᒃᑐᖅᑕᐅᓯᒪᑎᒋᕗᖑᓂᖏᑦ
  Reduce threats and assess their relative impacts
- ᓴᐳᓐᓂᐊᖅᑕᐅᓂᖏᑦ, ᐊᔪᕐᓇᖏᑉᐸᑦᑐ, ᒪᓕᒐᖅᑎᒍᑦᑐ ᓴᐳᓐᓂᐊᖅᑕᐅᓗᑎᒃ ᑖᒃᑯᐊ ᒪᓂᕐᑲᕐᕕᒋᕙᒃᑕᖏᑦ
  Conserve and, if possible, provide legal protection of the species' nesting sites
- ᐱᐅᓯᕆᐊᖅᑕᐅᓗᑎᒃ ᖃᐅᔨᒪᔭᐅᓂᖏᑦ ᐅᑭᐅᖅᑕᖅᑐᒥ ᐱᑕᕐᑲᓲᖑᓂᖏᑦ ᑭᓪᓕᕕᐊᕐᔪᐃᑦ ᑲᓇᑕᒥ
  Improve the state of knowledge on northern populations of the species in Canada
- ᐱᔪᒥᓴᐃᓂᖅ ᐃᓚᒋᔭᐅᕐᑯᔨᓂᖅ ᐅᑭᐅᖅᑕᖅᑐᒥ ᓄᓇᓕᖕᓂᒃ (ᓄᓇᕐᑲᖅᑐᕐᑲᐅᔪᓂᒃ ᐊᓯᖏᓐᓂᒡᓗ) ᓴᐳᓐᓂᐊᖅᑕᐅᓂᖏᓐᓄᑦ ᐱᓕᕆᐊᖑᔪᓇᖅᑐᓂ ᐅᑭᐅᖅᑕᖅᑐᖅᐸᓯᖕᒥ
  Encourage the participation of northern communities (Aboriginal and non-Aboriginal) in conservation activities carried out in northern areas
- ᑕᐃᒪᖓᑦ ᐃᓚᓂᒃᑯᑦ ᖃᐅᔨᓴᖅᑕᐅᕐᑲᑦᑐᓗᑎᒃ ᑲᓇᑕᒥ ᐊᒥᓲᑎᒋᓂᖏᓐᓂᒃ ᖃᓄᐃᓕᕗᓪᓕᐊᓂᖏᑦ ᐊᒻᒪᓗ ᒪᓐᓂᖏᑦ ᐱᐊᕋᓖᑦ ᐱᕈᖅᐸᓪᓕᐊᑎᒋᓂᖏᑦ
  Regularly assess the Canadian population trend and its productivity

ᓄᖑᑎᑕᐃᓕᑎᓯᓂᕐᒧᑦ ᐊᑐᕐᑕᐅᔪᓇᕐᑐᑦ

Conservation Measures

16–ᖏᓃᒻᒪᑕ ᐅᓂᒃᑳᖅᑕᐅᓯᒪᕐᑎᐊᖅᑐᑦ ᓴᐳᓐᓂᐊᕈᑎᒃᓴᓄᑦ ᖃᓄᐃᓕᐅᕈᑎᒃᓴᐃᑦ ᐱᕆᐊᖅᑎᑕᐅᔪᒪᔪᑦ ᓯᑕᒪᓂᒃ ᑕᒪᐃᓐᓂᒃ ᖃᓄᐃᓕᐅᕈᑎᒃᓴᓕᐊᕆᔭᐅᓯᒪᔪᓂ. ᐃᓚᖏᑦ ᓯᕗᓪᓕᐅᑎᑕᐅᓂᖅᐹᖑᔪᒪᔪᑦ ᓴᐳᓐᓂᐊᖅᑕᐅᓂᖏᓐᓄᑦ ᐃᒪᐃᓐᓇᓕᖓᔪᑦ:

There are 16 specific conservation measures proposed under the four general strategies. Some of the high priority conservation measures are:

- ᐱᓕᕆᐊᖑᓂᖏᑦ ᖃᐅᔨᓴᖅᑕᐅᔭᕆᐊᓖᑦ ᐱᔾᔪᑎᖃᖅᑐᒃ ᑕᐃᒃᑯᓇᖓᑦ ᓇᖏᓂᖅ ᑐᕐᑯᓐᓇᖅᑐᓕᖕᓂᒃ ᐃᓚᒃᓴᔾᔨᓂᒃ ᐊᑐᖅᑕᐅᕐᑲᑦᑎᓂᖅᑐᓂᒃ ᐊᒻᒪᓗ ᐊᓯᐊᒍᑦᑕᐅᖅ ᑕᐃᒃᑯᑎᒎᓇ ᐊᒃᑐᖅᑕᐅᕐᑲᑦᑎᓂᖏᓐᓂᒃ ᐱᕈᐊᓂᒃᓯᒪᓂᖏᑦ ᐆᒪᔪᓐᓇᕐᓂᖏᓐᓂᒃ ᐊᒻᒪᓗ ᒪᓂᒃᑖᕈᓐᓇᕐᑲᑦᑕᕐᓂᖏᑦ
  Carry out research activities on direct and indirect effects of toxic chemicals on adult survival and reproductive success
- ᖃᐅᔨᒪᔭᐅᖏᓐᓂᖏᑦ ᖃᐅᔨᔭᐅᓇᓱᒡᓗᑎᒃ ᐱᑕᕐᑲᖅᑎᒋᓂᖏᓐᓂᒃ ᐊᒻᒪᓗ ᓇᓃᕐᑲᑦᑕᕐᓂᖏᑦ ᐅᑭᐅᖅᑕᖅᑐᒥ
  Fill knowledge gaps on the abundance and location of northern populations
- ᐱᕙᓪᓕᐊᑎᑎᓂᖅ ᐊᒻᒪᓗ ᐊᑐᓕᖅᑎᑎᕙᓪᓕᐊᓂᖅ ᖃᐅᔨᒪᔭᐅᔾᔭᑎᒃᓴᖏᓐᓂᒃ ᐊᒻᒪᓗ ᐃᑲᔫᑎᒃᓴᓂᒃ ᐊᑐᐃᓐᓇᐅᓕᕈᓐᓇᖅᑐᓂᒃ ᐊᒃᑐᖅᑕᐅᓯᒪᔪᓄᑦ ᐅᑭᐅᖅᑕᖅᑐᒥ ᓄᓇᓕᖕᓄᑦ (ᓄᓇᕐᑲᖅᑐᕐᑲᐅᔪᓄᑦ ᐊᓯᖏᓄᑦ) ᐊᒻᒪᓗ ᐊᑐᖅᑕᐅᕐᑯᔨᓂᖅ ᖃᐅᔨᒪᔭᐅᔪᓂᒃ ᖃᐅᔨᑎᑎᕐᑲᑦᑕᕐᑯᔨᓂᖅ ᒐᕙᒪᒃᑯᓐᓂᒃ ᐅᑭᐅᖅᑕᖅᑐᒥ ᓄᓇᓕᖕᓂ
  Develop and implement an information and outreach program for affected northern communities (Aboriginal and non-Aboriginal) and promote information exchange between government authorities and northern communities
- ᖃᐅᔨᓴᖅᑕᐅᒃᑲᓐᓂᕐᓂᖏᑦ ᐊᒻᒪᓗ ᐋᕐᕿᒋᐊᖅᑕᐅᓂᖏᑦ, ᐱᔭᕆᐊᖃᕈᑎᒃ, ᐊᒥᓱᑎᒋᓂᖏᓐᓂᒃ ᖃᐅᔨᔪᓐᓇᕐᓂᕐᒧᑦ ᖃᓄᐃᓕᐅᕈᑎᒃᓴᐃᑦ ᐃᑲᔪᖅᓱᐃᓂᕐᒧᑦ ᑲᓇᑕᓕᒫᒥ ᑭᓪᓕᕕᐊᕐᔪᐃᑦ ᓈᓴᖅᑕᐅᓂᖏᓐᓄᑦ
  Reassess and modify, as needed, the inventory methodology to support the National Peregrine Falcon Survey

ᖃᖓᑦᓚ ᖁᐅᔨᕙᕐᐱᑕ ᑐᕋᒐᕆᔭᕗᑦ ᓱᓂᓚᑖᕐᒪᖔᑦ?
How will success be measured?

ᑎᑭᐅᑎᓂᖅ ᐊᐅᓚᓯᓂᕐᒧᑦ ᑐᕋᒐᕐᓂᒃ ᖃᐅᔨᓴᕐᑕᐅᖃᑦᑕᕐᓂᐊᕐᑐᖅ ᐊᕋᒍ ᑕᓪᓕᒪᑦ ᑕᒻᒪᑦ ᐃᒪᓇᐃᐸᑕ:
Success of the management objective will be evaluated every five years to determine if:

- 2025−ᖑᓪᖃᐸᑦ, ᑕᒪᕐᒥᒃ ᑭᒡᒐᕕᐊᕐᔪᐃᑦ ᐊᒥᓱᕈᖅᐸᓪᓚᐊᖏᓐᓇᕐᓂᐊᖅᑐᑦ, ᐊᒻᒪᓗ ᓇᔪᒐᕆᕙᒃᑕᖏᑦ ᐱᑕᖃᐃᓐᓇᕐᓗᑎᒃ.
  By 2025, the entire Peregrine Falcon *anatum/tundrius* will continue to grow and its range will be maintained.

- 2025−ᖑᓪᖃᐸᑦ, ᖃᐅᔨᒪᔭᐅᔪᑦ ᑭᒐᕕᐊᕐᔪᐃᑉᑳᔪᓪᓗ ᐅᓪᓗᖃᕕᖏᑦ ᐃᕙ ᕕᐅᖏᓇᒪᖔᑕ ᐊᕋᒍ ᑕᒫᑦ ᐊᒻᒪᓗ ᐅᓄᕐᓂᖏᑦ ᐱᐊᕋᖏᑕ ᓇᒪᒃᓂᐊᕋᓗᐊᒪᖔᑕ ᐃᒥᓃᓇᖅ ᓱᕐᑯᑎᒋᔭᐅᖏᓗᑎᒃ ᐅᓄᕐᓯᑎᐊᕈᓇᕐᓂᐊᕋᓗᐊᒪᖔᑕ
  By 2025, known Peregrine Falcon *anatum/tundrius* nesting sites will continue to be occupied on a regular basis and the number of fledglings will be sufficient to ensure a self-sustaining population.

- ᐊᒥᓱᕈᓇᐊᖅᑕᐅᓂᖏᑦ ᑭᒡᒐᕕᐊᕐᔪᐃᑦ ᐆᒃᑐᕋᖅᑕᐅᕙᖕᓂᐊᖅᑐᑦ ᐊᑐᕐᓗᑎᒃ ᓴᕿᑎᑕᐅᓯᒪᔪᑦ ᑲᓇᑕᓪᓖᒪᒥ ᓈᓴᖅᑕᐅᓯᒪᓂᖏᓐᓂᒃ, ᑕᓪᓕᒪᐃᑦ ᐊᕋᒍᐃᑦ ᓈᓂᑕᒫᖅ ᐊᒻᒪᓗ ᑕᐃᒃᑯᓇᖓᑦ ᓴᕿᑕᐅᓯᒪᔪᓂᒃ ᓈᓴᖅᑕᐅᒃᑖᕐᓂᖏᓐᓂᒃ ᑕᐃᒃᑯᓂᖓ ᐆᒪᔪᖅᑐᓲᓂᒃ ᑎᖕᒥᐊᕐᓂᒃ ᖃᐅᔨᓴᕕᐅᕙᒃᑐᓂᒃ ᑲᓇᑕᒥ ᐊᒻᒪᓗ ᐊᒥᐊᓕᑲᒥᐅᑦ ᓄᓇᖓᓂ.
  The increase in the population will be measured using the results of national surveys carried out every five years as well as the result of bird counts performed by raptor observatory networks in Canada and the United States.

ᑐᑭᓯᓂᐊᕐᕕᐅᕙᖕᓂᖏᑦ ᐃᓄᐃᑦ ᐱᐅᓯᕆᔭᐅᔾᔭᐃᑦ/ᓴᕿᑎᑕᐅᓯᒪᓂᖏᓪᓗ ᑕᐃᒃᑯᓇᖓᑦ
Consultation Process/Results

- ᑎᑎᕋᖅᑕᐅᕙᓪᓚᐊᓪᓚᖏᖅᑐᑦ ᑐᔪᖅᑕᐅᓚᐅᖅᑐᑦ ᓄᓇᕗᒻᒥ ᐆᒪᔪᓕᕆᔨᕐᔪᐊᒃᑯᖏᓐᓄᑦ, ᐋᒐᓯ 2014−ᒥ, ᓯᕗᓪᓕᖅᐹᕆᔭᐅᓪᓗᑎᒃ ᐊᐅᓚᑦᑕᐅᓂᖏᓐᓄᑦ ᐱᓕᕆᐊᖑᓯᒪᑎᒋᓂᖏᑦ ᕿᒥᕐᕈᐊᖅᑕᐅᖁᓪᓗᒋᑦ.
  The draft document was sent to the NWMB August 2014 for the first jurisdictional technical review.

- ᐊᕙᑎᓕᕆᔨᒃᑯᑦ ᑲᓇᑕᒥ ᑐᓂᓯᓚᐅᖅᑐᑦ ᓄᓇᕗᒻᒥ ᐆᒪᔪᓕᕆᔨᕐᔪᐊᒃᑯᖓᓄᑦ ᓯᑎᐱᕆ 2014−ᒥ ᑲᑎᒪᓂᖏᓐᓂᒃ, ᖃᐅᔨᑎᑦᑎᔾᔪᑎᒃᓴᓂᒃ ᖃᓄᐃᓕᐅᕈᓯᕆᔪᒪᓂᐊᖅᑕᖏᓐᓂᒃ ᐃᓄᖕᓂᒃ ᑐᑭᓯᓂᐊᕐᕕᖃᕐᓂᕐᒧᑦ ᐊᒥᓱᕈᖅᓯᐊᕆᔭᐅᓂᖏᓐᓄᑦ ᑎᑎᕋᖅᓯᒪᔪᓂᒃ ᐱᔾᔪᑎᖃᖅᑐᓂᒃ ᐊᒻᒪᓗ ᑐᓴᖅᕕᒋᔪᒪᓗᓂᒋᑦ ᓄᓇᕗᒻᒥ ᐆᒪᔪᓕᕆᔨᕐᔪᐊᒃᑯᑦ.
  Environment Canada presented to the NWMB at their September 2014 meeting to share the proposed path for consultations on the recovery document and requested feedback from NWMB.

- ᓄᓇᓕᖕᓂ ᑐᑭᓯᓂᐊᕐᕕᐅᓚᐅᖅᑐᑦ ᓯᑎᐱᕆᒥᒃ ᐊᒃᑑᐱᕆᒧᑦ 2014−ᒥ.
  Community consultations were conducted from September to October 2014.
  - ᑎᑎᖅᑲᑦᑎᖏᑦ ᑐᔪᖅᑕᐅᓚᐅᖅᑐᑦ ᐃᓚᖃᓚᐅᖅᑐᑦ ᒪᑯᓂᖓ: ᑎᑎᖅᑲᖅᑖᕆᔭᕆᓐᓂᒃ, ᑎᑎᕋᖅᑕᐅᕋᓂᓪᓖᖅᓯᒪᔪᓂᒃ ᐊᐅᓚᑦᑎᔾᔪᑎᒃᓴᓄᑦ ᐸᕐᓇᐅᑎᓂᒃ, ᐅᓂᒃᑲᖅᓯᒪᑦᑎᐊᖅᑐᓂᒃ ᑕᑯᓐᓈᕆᒃᓴᓂᒃ, ᐊᐱᖅᑯᑎᒃᓴᓂᓪᓗ/ᓱᒃᑲᔫᒃᑯᑦ ᐅᑎᖅᑎᑕᐅᔾᔭᓂᒃ ᑕᒪᐃᓐᓂᒃ ᑕᑕᑎᓇᐊᓚᖏᓐᓂᒃ ᖃᓗᓈᑎᑑᖓᔪᓂᒃ ᐃᓄᒃᑎᑑᖓᔪᓂᓪᓗ.
    The packages included: letter, draft management plan, narrated PowerPoint presentation, and questionnaire/fax back form in both English and Inuktitut

ᑐᑭᓯᓂᐊᕐᕕᐅᕙᓐᓂᖓᑦ ᐃᓄᐃᑦ
ᐱᐅᓯᕆᔭᐅᔪᒃᓴᐃᖅᓵᕿᑎᑕᐅᓯᒪᓂᖏᓪᓗ ᑕᐃᒃᑯᓇᖕᒐᑦ
Consultation Process/Results

- ᐊᐍᑎᓕᕆᔨᒃᑯᑦ ᑲᓇᑕᒥ ᓴᕿᑎᑦᑎᓚᐅᖅᑐᑦ ᐱᒋᐊᖅᑎᑕᐅᔪᒪᔪᓂᒃ ᐊᐅᓚᑦᑎᔾᔪᑎᒃᓴᓂᒃ ᐸᕐᓇᐅᑎᓂᒃ ᑕᐃᒃᑯᐊ ᐃᓕᔭᐅᓯᒪᓂᖏᓐᓄᑦ ᒪᓕᒐᖅᑎᒍᑦ ᐆᒪᔪᐃᑦ ᐊᒥᓚᖏᓪᓗᐊᓕᕐᓂᖏᓐᓄᑦ ᒪᓕᒐᖅᑎᒍᑦ ᑎᑎᕋᖅᑕᐅᕝᕕᖕᒐᒍᑦ, ᒪᐃ 2015−ᖑᑎᓪᓗᒍ, ᐃᓄᓕᒫᓄᑦ ᐅᖃᐅᓯᒃᓴᖃᕐᕕᐅᑎᑕᐅᓪᓗᑎᒃ 60−ᓄᑦ ᐅᓪᓗᓂᑦ, ᐃᓱᓕᓚᐅᖅᑐᓂᒃ ᔪᓚᐃ 28, 2015−ᒥ.
  Environment Canada posted a proposed management plan on the Species at Risk Registry in May 2015 for the 60-day public comment period, which ended on July 28, 2015.
  - ᖃᐅᔨᑎᑦᑎᒋᐊᕈᑎᓂᒃ ᖃᕆᑕᐅᔭᒃᑯᑦ ᑎᑎᖅᑲᑳᖃᐅᑎᒋᕝᕕᒃᑯᑦ ᑐᔪᐃᓚᐅᖅᑐᑦ ᐅᖃᐅᓯᒃᓴᖃᕐᕕᐅᖁᔨᓪᓗᑎᒃ, ᓄᓇᓕᖕᓄᑦ, ᐆᒪᔪᓕᕆᓂᕐᒧᑦ ᑲᑎᒪᔨᕐᔪᐊᓄᑦ ᐊᒻᒪᓗ ᒐᐍᒪᒃᑯᓐᓄᑦ ᔫᓐ 05, 2015−ᒥ.
    A notification email for the comment period was sent to communities, wildlife management boards and governments on June 05, 2015.
  - ᐃᖅᑲᐃᑎᑦᑎᒋᐊᕈᑎᒃᓴᒃᑲᓂᐅᔪᓂᒃ ᑐᔪᐃᓚᐅᖅᑐᑦ ᖃᕆᑕᐅᔭᒃᑯᑦ ᑎᑎᖅᑲᑳᖃᐅᑎᒋᕝᕕᒃᑯᑦ ᔪᓚᐃ 15, 2015−ᖑᑎᓪᓗᒍ.
    A reminder email was sent on July 15, 2015.
- ᐊᐍᑎᓕᕆᔨᒃᑯᑦ ᑲᓇᑕᒥ ᐃᓱᒪᒃᓴᖅᓱᐅᕈᑎᒃᓴᖃᓚᐅᖅᑐᑦ ᐅᖃᐅᓯᒃᓴᕆᔭᐅᓚᐅᖅᑐᓂᒃ ᑕᐃᑲᓂ 60−ᓂᒃ ᐅᓪᓗᓂᒃ ᐃᓄᓕᒫᓄᑦ ᐅᖃᐅᓯᒃᓴᖃᕐᕕᐅᑎᑕᐅᓚᐅᖅᑐᓂᒃ, ᐋᕿᒋᐊᖅᑕᐅᓚᐅᖅᓱᑎᒡᓗ ᑎᑎᕋᖁᑎᒋᐊᓂᓚᐅᖅᑕᖏᑦ.
  Environment Canada considered the comments received during the 60-day public comment period and revised the document.

ᑐᑭᓯᓂᐊᕐᕕᐅᓚᐅᖅᑐᓂᒃ ᓴᕿᑎᑕᐅᓚᐅᖅᑐᑦ
Consultation Results

ᓄᓇᓕᖕᓂ Community	ᑲᑐᔾᔨᖃᑎᒌᖕᓂᒃ ᑎᒥᖁᑎᒋᔭᐅᔪᓂᒃ Organization	ᑭᐅᔾᔪᑕᐅᓚᐅᖅᑐᑦ Responses
ᐆᒪᔪᓕᕆᓂᓗᑦ ᑲᑎᒪᔨᕐᔪᐊᑦ Wildlife Boards		
ᑲᖕᒋᖠᓂᖅ **RANKIN INLET**	ᑭᕙᓪᓕᕐᒥ ᐆᒪᔪᓕᕆᓂᕐᒧᑦ ᑲᑎᒪᔨᖕᒋᑦ Kivalliq Wildlife Board	
ᑰᒑᕐᔪᒃ **KUGAARUK**	ᕿᑎᖅᒥᐅᑦ ᐆᒪᔪᓕᕆᓂᕐᒧᑦ ᑲᑎᒪᔨᖕᒋᑦ Kitikmeot Regional Wildlife Board	
ᐃᖃᓗᐃᑦ **IQALUIT**	ᕿᑭᖅᑕᓂ ᐆᒪᔪᓕᕆᓂᕐᒧᑦ ᑲᑎᒪᔨᖕᒋᑦ Qikiqtaaluk Wildlife Board	
ᐊᖑᓇᓱᒃᑏᑦ ᒥᑭᒋᐊᕐᓂᐊᖅᑏᓪᓗ ᑲᑐᔾᔨᖃᑎᒌᖕᒋᓂᒃ Hunters and Trappers Organizations		
ᐃᒃᐱᐊᕐᔪᒃ **ARCTIC BAY**	ᐃᒃᐱᐊᕐᔪᖕᒥ ᐊᖑᓇᓱᒃᑏᑦ ᒥᑭᒋᐊᕐᓂᐊᖅᑏᓪᓗ ᑲᑐᔾᔨᖃᑎᒌᖕᒋᑦ Ikajutit Hunters and Trappers Organization	
ᐊᕐᕕᐊᑦ **ARVIAT**	ᐊᕐᕕᐊᓂ ᐊᖑᓇᓱᒃᑏᑦ ᒥᑭᒋᐊᕐᓂᐊᖅᑏᓪᓗ ᑲᑐᔾᔨᖃᑎᒌᖕᒋᑦ Arviat Hunters and Trappers Organization	ᐃᓱᒪᓘᑎᖃᖏᑦᑐᑦ No concerns
ᖃᒪᓂᑦᑐᐊᖅ **BAKER LAKE**	ᖃᒪᓂᑦᑐᐊᖅ ᐊᖑᓇᓱᑦᑐᓕᕆᔨᒃᑯᖕᒋᑦ Baker Lake Hunters and Trappers Organization	
ᑭᖕᒐᐅᑦ **BATHURST INLET**	ᑯᓐᓴᐃ ᐊᖑᓇᓱᒃᑐᓕᕆᔨᒃᑯᑦ ᑲᑐᔾᔨᖃᑎᒌᖕᒋᑦ Burnside Hunters and Trappers Association	
ᐃᖃᓗᒃᑑᑎᐊᖅ **CAMBRIDGE BAY**	ᐃᖃᓗᒃᑑᑎᐊᕐᓂ ᐊᖑᓇᓱᒃᑏᑦ Ekaluktutiak Hunters and Trappers Association	
ᑭᙵᐃᑦ **CAPE DORSET**	ᐊᐃᕖᖅ ᐊᖑᓇᓱᒃᑐᓕᕆᔨᒃᑯᑦ ᑲᑐᔾᔨᖃᑎᒌᖕᒋᑦ Aiviq Hunters and Trappers Organization	
ᐃᒡᓗᓕᒑᕐᔪᒃ **CHESTERFIELD INLET**	ᐃᒡᓗᓕᒑᕐᔪᖕᒥ ᐊᖑᓇᓱᒃᑏᑦ ᒥᑭᒋᐊᕐᓂᐊᖅᑏᓪᓗ ᑲᑐᔾᔨᖃᑎᒌᖕᒋᑦ Aqigiq Hunters and Trappers Organization	ᖃᐅᔨᒪᖏᓗᐊᓚᐅᖅᑐᑦ; ᑐᑭᓯᐅᒪᓂᖅᓴᐅᔭᕆᐊᖃᕐᓂᕐᒧᑦ Indifferent; need more information
ᑲᖏᖅᑐᒑᐱᒃ **CLYDE RIVER**	ᓇᖕᒪᐅᑕᖅ ᐊᖑᓇᓱᒃᑐᓕᕆᔨᒃᑯᑦ ᑲᑐᔾᔨᖃᑎᒌᖕᒋᑦ Nangmautaq Hunters and Trappers Organization	
ᓴᓪᓖᑦ **CORAL HARBOUR**	ᐊᐃᕖᑦ ᐊᖑᓇᓱᒃᑐᓕᕆᔨᒃᑯᑦ ᑲᑐᔾᔨᖃᑎᒌᖕᒋᑦ Aiviit Hunters and Trappers Organization	ᐃᑲᔪᖅᓯᐃᔪᑦ ᑎᑎᕋᖅᑕᐅᕋᓃᖅᓯᒪᓕᖅᑐᓂᒃ ᐸᕐᓇᐅᑎᒃᓴᓂᒃ Support the draft plan
ᐅᖅᓱᖅᑑᖅ **GJOA HAVEN**	ᐅᖅᓱᖅᑑᕐᒥ ᐊᖑᓇᓱᒃᑏᑦ ᒥᑭᒋᐊᕐᓂᐊᖅᑏᓪᓗ ᑲᑐᔾᔨᖃᑎᒌᖕᒋᑦ Gjoa Haven Hunters and Trappers Association	
ᓴᓂᕋᔭᒃ **HALL BEACH**	ᓴᓂᕋᔮᖕᒥ ᐊᖑᓇᓱᒃᑏᑦ ᒥᑭᒋᐊᕐᓂᐊᖅᑏᓪᓗ ᑲᑐᔾᔨᖃᑎᒌᖕᒋᑦ Hall Beach Hunters and Trappers Organization	
ᐃᒡᓗᓕᒃ **IGLOOLIK**	ᐃᒡᓗᓕᒃ ᐊᖑᓇᓱᒃᑐᓕᕆᔨᒃᑯᑦ ᑲᑐᔾᔨᖃᑎᒌᖕᒋᑦ Igloolik Hunters and Trappers Organization	
ᐃᖃᓗᐃᑦ **IQALUIT**	ᐊᒪᕈᖅ ᐊᖑᓇᓱᒃᑐᓕᕆᔨᒃᑯᑦ ᑲᑐᔾᔨᖃᑎᒌᖕᒋᑦ Amaruq Hunters and Trappers Organization	ᐃᑲᔪᖅᓯᐃᔪᑦ ᑎᑎᕋᖅᑕᐅᕋᓃᖅᓯᒪᓕᖅᑐᓂᒃ ᐸᕐᓇᐅᑎᒃᓴᓂᒃ Support the draft plan
ᑭᖕᒥᕈᖅ **KIMMIRUT**	ᒪᔪᖃᓕᒃ ᐊᖑᓇᓱᒃᑐᓕᕆᔨᒃᑯᑦ ᑲᑐᔾᔨᖃᑎᒌᖕᒋ Mayukalik Hunters and Trappers Organization	
ᖁᕐᓗᖅᑑᖅ **KUGLUKTUK**	ᖁᕐᓗᖅᑑᕐᒥ ᐊᖑᓇᓱᒃᑏᑦ ᒥᑭᒋᐊᕐᓂᐊᖅᑏᓪᓗ ᑲᑐᔾᔨᖃᑎᒌᖕᒋᑦ Kugluktuk Hunters and Trappers Association	
ᑰᒑᕐᔪᒃ **KUGAARUK**	ᑯᕐᑕᐃᕐᐅᔪᐊᒃ ᐊᖑᓇᓱᒃᑐᓕᕆᔨᒃᑯᑦ ᑲᑐᔾᔨᖃᑎᒌᖕᒋᑦ Kurairojuark Hunters and Trappers Association	
ᐸᖕᓂᖅᑑᖅ **PANGNIRTUNG**	ᐸᓐᖕᓂᖅᑑ ᐊᖑᓇᓱᒃᑐᓕᕆᔨᒃᑯᑦ ᑲᑐᔾᔨᖃᑎᒌᖕᒋᑦ Pangnirtung Hunters and Trappers Organization	
ᒥᑎᒪᑕᓕᒃ **POND INLET**	ᒥᑦᑎᒪᑕᓕᒃ ᐊᖑᓇᓱᒃᑐᓕᕆᔨᒃᑯᑦ ᑲᑐᔾᔨᖃᑎᒌᖕᒋᑦ Mittimatalik Hunters and Trappers Organization	
ᑲᖕᒋᖠᓂᖅ **RANKIN INLET**	ᑲᖕᒋᖅᖠᓂᕐᒥ ᐊᖑᓇᓱᒃᑏᑦ ᒥᑭᒋᐊᕐᓂᐊᖅᑏᓪᓗ ᑲᑐᔾᔨᖃᑎᒌᖕᒋᑦ Aqiggiaq Hunters and Trappers Organization	
ᓇᐅᔾᔮᑦ **REPULSE BAY**	ᓇᐅᔾᔮᑦ ᐊᕐᕕᒃᑯᑦ ᐊᖑᓇᒃᑏᑦ ᒥᑭᒋᐊᕐᓂᐊᖅᑏᓪᓗ ᑲᑐᔾᔨᖃᑎᒌᖕᒋᑦ Arviq Hunters and Trappers Organization	ᖃᐅᔨᒪᖏᓗᐊᓚᐅᖅᑐᑦ; ᑐᑭᓯᐅᒪᓂᖅᓴᐅᔭᕆᐊᖃᕐᓂᕐᒧᑦ Indifferent; need more information
ᓴᓂᑭᓗᐊᖅ **SANIKILUAQ**	ᓴᓂᑭᓗᐊᒃ ᐊᖑᓇᓱᒃᑐᓕᕆᔨᒃᑯᑦ ᑲᑐᔾᔨᖃᑎᒌᖕᒋᑦ Sanikiluaq Hunters and Trappers Organization	
ᑕᓗᕐᔪᐊᖅ **TALOYOAK**	ᑕᓗᕐᔪᐊᑦ ᐊᖑᓇᓱᒃᑏᑦ ᒥᑭᒋᐊᓂᐊᖅᑏᓪᓗ ᑲᑐᔾᔨᖃᑎᒌᖕᒋᑦ Spence Bay Hunters and Trappers Association	
ᐅᒥᖕᒪᒃᑑᖅ **UMINGMAKTOK**	ᐅᒥᖕᒪᒃᑐ ᐊᖑᓇᓱᒃᑐᓕᕆᔨᒃᑯᑦ ᑲᑐᔾᔨᖃᑎᒌᖕᒋᑦ Omingmaktok Hunters and Trappers Association	ᐅᖃᐅᓯᒃᓴᖃᖏᑦᑐᑦ ᐅᕝᕙᓗᓐᓃᑦ ᐃᓱᒪᓘᑎᖃᖏᑦᑐᑦ No comments or concerns
ᑎᑭᕋᕐᔪᐊᖅ **WHALE COVE**	ᐃᓴᑎᒃᑯᑦ ᑎᑭᕋᕐᔪᐊᕐᓂ ᐊᖑᓇᓱᒃᑏᑦ ᒥᑭᒋᐊᕐᓂᐊᖅᑏᓪᓗ ᑲᑐᔾᔨᖃᑎᒌᖕᒋᑦ Issatik Hunters and Trappers Organization	

ᑲᑎᒪᔨᑦ ᑐᒃᓯᕋᐅᑎᒋᓂᖅᑕᖏᑦ
Request of the Board

- ᓄᓇᕗᒻᒥ ᐆᒪᔪᓕᕆᔨᕐᔪᐊᒃᑯᑦ ᐃᓱᒪᒃᓴᖅᓯᐅᕈᑎᖃᕐᑯᓪᓗᒋᑦ ᐊᖏᖅᑕᐅᓂᐊᕐᒪᖔᑕ ᐊᖏᖅᑕᐅᓂᐊᖏᒻᒪᖓᑖᓗᓐᓃᑦ ᑭᖑᓪᓕᖅᐹᓇᔭᐅᓕᖅᑐᑦ ᐊᐅᓚᑦᑎᔾᔪᑎᒃᓴᓄᑦ ᐸᕐᓇᐅᑏᑦ *ᑭᖕᒐᕕᐊᕐᔪᓕᕆᓂᕐᒧᑦ ᑲᓇᑕᒥ ᒪᓕᒃᑕᐅᓪᓗᑎᒃ ᐆᒪᔪᐃᑦ ᐊᒥᓲᖏᓗᐊᓕᕐᓂᖏᓐᓄᑦ ᒪᓕᒐᐃᑦ ᒪᓕᒃᑕᐅᔭᕆᐊᖃᕐᓂᖏᓐᓄᓪᓗ* ᓄᓇᕗᒻᒥ ᓄᓇᑖᕈᑎᓂᒃ ᐊᖏᕈᑏᑦ, ᐃᓗᖏᑦ 5.2.34-ᒦᑦᑐᑦ.
  That the NWMB considers whether or not they approve the final *Management Plan for the Peregrine Falcon in Canada* under the federal *Species at Risk Act* as per the NLCA s. 5.2.34.

Environment Canada Environnement Canada

ᑐᓂᕈᑕᐅᔪᑦ ᓄᓇᕗᑦᒥ ᐆᒪᔪᓕᕆᔨᕐᔪᐊᑯᑦ ᑲᑎᒪᔾᔪᑎᖏᓐᓂ

ᐱᔪᑎᖓ

ᑐᓴᕐᑎᑦᓯᔪᑎᒃ: ᐃᓯᒪᓂᐊᓂᖅᖢᒃ: X

ᐊᑳᐅᖏᓕᐅᕈᑦ: ᒥᑭᑐᓗᑎᒃ ᑲᔪᐃᑦ ᐃᒪᐃᖏᑕᒃ (ᒪᐃᔪᑎᕐ ᓗᓯᕗᒐᕐ) – ᓄᓇᕗᑦᒥ ᐆᒪᔪᓕᕆᔨᕐᔪᐊᑯᑦ ᑲᑎᒪᔨᖏᑦ ᐃᓚᐅᓂᖏᑦ ᐆᒪᔪᓄᑦ ᖃᐅᔨᒪᔭᐅᖏᑐᓄᑦ ᐱᑕᖃᒻᒪᖔᓗᓂ ᐱᑕᖃᕐᓂᖃᑕᑦᑕᖓᑕ ᓯᓚᑖᓄᑦᑐᐃᓇᖓᐊᓕᒃ. ᓄᓇᕗᑦᒥ

ᑲᔪᖁᓗᐃᑦ ᒪᐃᔪᑎᕐ – ᐊᑦᑕᓇᕐᑐᕐᒥᑐᑦ ᐃᒪᐃᖏᑕᒃ

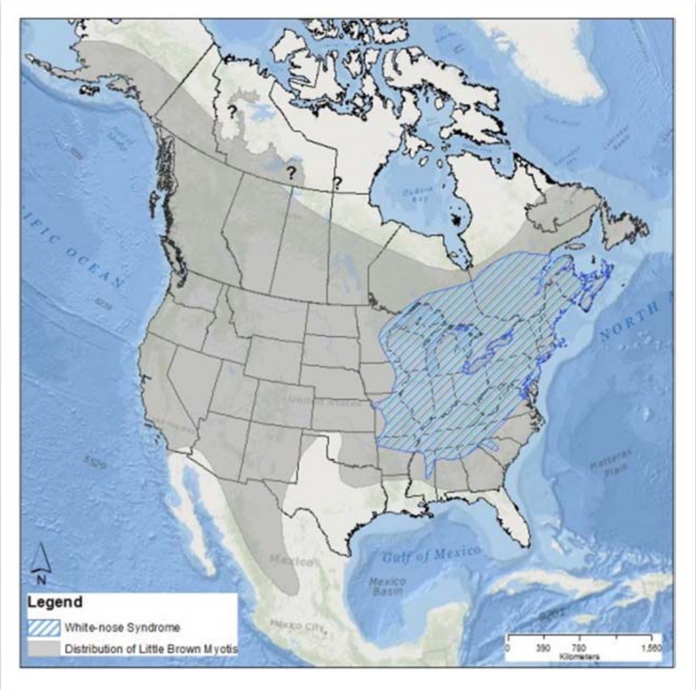

ᐅᓄᕐᑐᐃᑦ ᑲᔪᖁᓗᐃᑦ ᒪᐃᔪᑎᕐ ᑲᓇᑕᒥ

ᖃᓄᐃᑐᓯᒪᓂᖏᑦ:

- ᑲᑎᒪᔩᑦ ᐱᓪᓗᒋᑦ ᖃᓄᐃᓕᖓᓂᖏᑦ ᐊᑦᑕᓇᕐᑐᕐᒥᑐᑦ ᐆᒪᔪᑦ ᑲᓇᑕᒥ ᑐᐊᕕᕐᓇᕐᑐᕐᒥᒃ ᖃᐅᔨᓴᓚᐅᕐᑐᑦ ᑲᔪᖁᓗᖕᓂᒃ ᐃᒪᐃᖏᑕᒃᓂ. ᐅᐊᖕᓇᕐᒥᑐᑦ ᐃᒪᐃᖏᑕᐃᑦ ᐊᒪᓗ ᐱᖓᓯᓂ ᑕᕐᓴᓖᑦ ᐃᒪᐃᖏᑕᐃᑦ ᐊᑦᑕᓇᕐᑐᕐᒥᑐᑦ ᕼᐅᐊᓇ 2012ᒥ, ᐊᒪᓗ ᓇᓗᓇᐃᕐᑕᐅᓚᐅᕐᑐᑦ ᖃᐅᔨᓴᕐᑕᐅᒐᒥᒃ ᓄᕙᐱᓇ 2013ᖑᑎᓗᒍ.
- ᑲᑎᒪᔩᑦ ᐱᓪᓗᒋᑦ ᖃᓄᐃᓕᖓᓂᖏᑦ ᐊᑦᑕᓇᕐᑐᕐᒥᑐᑦ ᐆᒪᔪᑦ ᑲᓇᑕᒥ ᖃᐅᔨᓴᓚᐅᕐᑐᑦ ᐊᒪᓗ ᖃᓄᐃᑐᓕᕐᓂᖏᑕ ᐅᓂᒃᑳᖓ ᐃᓚᐅᑎᓯᖏᑐᖅ ᓄᓇᕗᑦᒥ ᐃᒪᐃᖏᑕᒃᑕᕐᑲᕐᑕᕐᒪᖔ ᑲᔪᖁᓗᖕᓂᒃ ᒍᑎᓯᓂᒃ ᑭᓯᐊᓂ ᐅᕐᑲᓯᒪᔪᑦ “ᐱᑕᕐᑲᕐᑐᕈᖅ ᑕᒪᐃᓂ ᐊᒍᑐᕐᓯᒪᔪᓂ ᓄᓇᓕᕐᔪᐊᓂ, ᐊᒪᓗ ᐃᓚᓂᑯᑦ ᐱᑕᕐᑲᕐᑲᑕᕐᓯᒪᔪᕈᖅ

Canada

ᓂᒋᖅᐸᓱᐊᓂ ᐊᑭᓇᖅᐸᓱᐊᓂ ᓄᓇᕗᑦ". ᓇᒨᖓᖅᑲᑦᖅᓂᖏᑦ ᓄᓇᖑᐊᒥ ᐅᒪ ᖁᓛᓂ ᐊᐱᖁᑎᖑᐊᖅᑕᓕᒃ ᓇᓗᓇᐃᓱᔪᒥᒃ ᓄᓇᕗᒥ ᑎᑎᕋᓯᒪᔪᑦ ᓇᓗᓇᐃᖅᓴᔪᑦ ᐱᑕᖃᑐᐃᓇᕆᐊᓕᒃ ᓇᓗᓇᐃᓯᒪᓕᕆᖏᑐᖅ ᑭᓱᐊᓂ ᐅᕙᓗᓃᑦ ᐱᑕᖃᖅᓂᕆᖃᑦᑕᖓᓚᑕ ᓯᓚᑖᓄᑦᑐᐃᓇᕆᐊᓕᒃ.

- 2014ᖑᑎᓗᒍ, ᑕᒪᕐᒥᓕᒫᖅ ᐱᖓᓱᐃᑦ ᐃᒪᐃᖏᑕᒃ ᑐᐊᕕᖅᓇᖅᑐᖅᒥᒃ ᑎᑎᕋᑕᐅᓯᒪᓕᓚᐅᖅᑐᑦ ᑲᓇᑕᓕᒫᒥ ᓂᖅᔪᑏᑦ ᐃᓱᒫᓗᒋᔭᐅᓕᖅᑐᓄᑦ ᐱᖁᔭᒥ.
- ᑕᐃᒪᐃᑕᕆᐊᖅᑲᖅᒪᑦ ᒪᓕᓐᓂᑦ *ᑲᓇᑕᓕᒫᒧᑦ ᓂᖅᔪᑏᑦ ᐃᓱᒫᓗᒋᔭᐅᓕᖅᑐᓄᑦ ᐱᖁᔭᖑᑦ* ᐊᒥᓱᓂᖏᓄᑦ ᐅᑎᖅᑎᑕᐅᓇᓱᖕᓂᖏᓄᑦ ᐱᓕᕆᐊᒃᓴᖅᒥᒃ ᐊᖅᑭᒃᓯᖅᑕᐅᔪᖅᑲᕆᐊᖅᑲᖅᑐᖅ ᑕᑯᓄᖓ ᓂᖅᔪᑎᓄᑦ ᑎᑎᕋᑕᐅᓯᒪᔪᓄᑦ ᐊᑕᖅᓇᖅᑐᖅᒥᑐᓄᑦ ᐊᒻᒪᓗ ᖁᓴᓇᖅᑐᖅᒥᑐᓄᑦ. ᐊᕙᑎᓕᕆᔨᒪᕆᑯᑦ ᑲᓇᑕᒥ ᐅᒪᔪᓕᕆᔨᒪᕆᑯᖏᑦ ᐊᖅᑭᓱᐃᓚᐅᖅᑐᑦ ᑲᑎᖓᓗᑎᒃ ᐊᒥᓱᓂᖏᓄᑦ ᐅᑎᖅᑎᑕᐅᓇᓱᓂᖏᓄᑦ ᐱᓕᕆᐊᒃᓴᖅᒥᒃ ᑕᒪᐃᓄᑦ ᐱᖓᓱᓄᑦ ᐃᒪᐃᖏᑕᒃᓄᑦ.

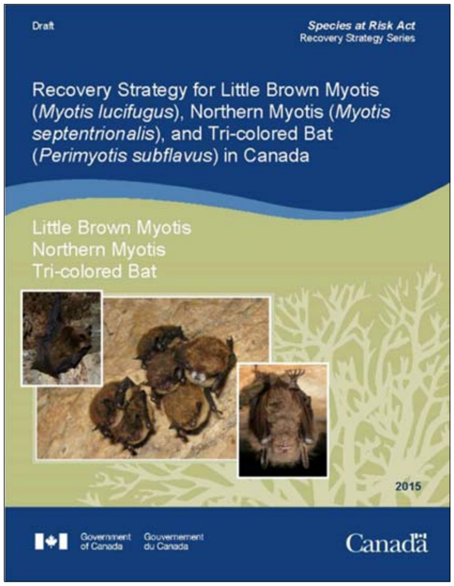

- ᑲᓇᑕᒥ ᐅᒪᔪᓕᕆᔨᒪᕆᑯᑦ ᖃᐅᔨᓴᓚᐅᒪᑕ ᓯᕗᓕᖅᐹᖅᒥ ᓇᓂᓂᕆᖃᑦᑕᖅᑕᖏᓂ ᐊᓯᔨᒃᓴᐅᔪᒥ ᐊᒥᓱᓂᖏᑦ ᐅᑎᖅᑎᑕᐅᓇᓱᓂᖏᑕ ᑎᑎᕋᓯᒪᔪᖅᑯᑎᖏᓂ ᒪᐃ 2015ᖑᑎᓗᒍ. ᓄᓇᓕᒥᐅᑦ ᑐᑭᓯᓇᓱᒃᑲᐅᓚᐅᖅᑐᑦ ᔪᓂᒥ ᔪᓚᐃᒥᓗ 2015ᖑᑎᓗᒍ. ᑐᒃᓕᕆᓕᖅᑕᖓ ᓇᓂᓂᕆᖃᑦᑕᖅᑕᖏᑦ ᖃᐅᔨᓴᖅᑕᐅᓕᓚᐅᖅᑐᖅ. ᐊᒻᒪᓗ ᐃᑲᔪᖅᑐᖅᑕᐅᓂᖅ ᑐᓴᕐᒃᓴᖑᖅᑎᑕᐅᓚᐅᖅᑐᖅ ᑕᐃᒃᑯᓇᖓ ᓂᖅᔪᑏᑦ ᐃᓱᒫᓗᒋᔭᐅᓕᖅᑐᑦ ᑎᑎᕋᓯᒪᔪᖅᑯᑎᖏᑦ ᐱᓕᕆᐊᖑᓚᐅᖅᑐᑦ ᐊᑯᓂᖓᓂ ᓯᑎᐱᕆᐅᑉ ᐅᑐᐱᕆᐅᓗ 2015ᖑᑎᓗᒍ. ᑲᔪᓯᑎᑕᐅᔪᒪᔪᖅ ᐊᒥᓱᓂᖏᓄ ᐅᑎᖅᑎᑕᐅᓇᓱᓂᖏᓄᑦ ᑎᑎᕋᓯᒪᔪᖅᑯᑎᒋᔭᐅᔪᖅ ᑐᓴᕐᒃᓴᖑᖅᑎᑕᐅᑏᖅᑐᖅ ᓂᖅᔪᑏᑦ ᐃᓱᒫᓗᒋᔭᐅᓕᖅᑐᑦ ᑎᑎᕋᓯᒪᔪᖅᑯᑎᖏᓂ (ᖃᕆᑕᐅᔭᒃᑯᑦ ᑕᑯᔭᒃᓴᖅ ᐅᕙᓂ [www.sararegistry.gc.ca)](http://www.sararegistry.gc.ca) ᐅᓪᓗᕐᓄᑦ 60ᓄᑦ ᑭᒡᑐᐃᓇᖅᓄᑦ ᐅᖅᑲᕆᐊᖅᑲᖅᑐᕆᐊᕐᑕᐅᓗᑎᒃ ᐊᒋᖅᑐᓂ ᑕᖅᑭᖅᓂ. ᐊᕙᑎᓕᕆᔨᒪᕆᑯᑦ ᑲᓇᑕᒥ ᑕᐃᒪ ᐅᓪᓗᖅᑲᑎᑕᐅᓂᐊᖅᑐᑦ ᐅᓪᓗᕐᓄᑦ 30ᓄᑦ ᐅᓯᒪᒃᓴᓯᐅᕕᖅᑲᓗᑎᒃ ᐅᖅᑲᐅᓯᐅᓯᒪᔪᕐᓄᑦ ᐊᒻᒪᓗ ᑐᓴᕐᒃᓴᖑᖅᑎᓗᒍ ᑭᖑᓕᖅᐹᖅ ᐊᒥᓱᓂᖏᓄᑦ ᐅᑎᖅᑎᑕᐅᓇᓱᓂᖏᑕ ᑎᑎᕋᓯᒪᔪᖅᑯᑎᖓ ᑕᐃᒃᑯᓇᖓ ᓂᖅᔪᑏᑦ ᐃᓱᒫᓗᒋᔭᐅᓕᖅᑐᑦ ᑎᑎᕋᓯᒪᔪᖅᑯᑎᖏᓄᑦ.
- ᑭᓱᐊᓂ ᑕᐃᑯᐊ ᑐᓴᕈᑏᑦ ᐱᐅᓛᖑᔪᑦ ᐃᒪᐃᖏᑕᒃᓄ ᑲᑎᒪᔨᖃᓛᑦ ᐱᓪᓗᒋᑦ ᖃᓄᐃᓕᖕᒐᓂᖏᑦ ᐊᑕᖅᓇᖅᑐᖅᒥᑦ ᐅᒪᔪᑦ ᑲᓇᑕᒥ ᖃᐅᔨᓴᖅᓂᖏᑦ ᐊᒻᒪᓗ ᖃᓄᐃᓕᖕᒐᓕᒪᖕᒋᑕ ᐅᓂᒃᑳᖏᑦ, ᑲᓇᑕᒥ ᐅᒪᔪᓕᕆᔨᖃᐊᑦ ᑐᑭᓯᓇᓱᓚᐅᖏᓚᑕ ᓄᓇᕗᒥ

ᑐᒃᓯᕋᖅᓂᖅ ᑲᑎᒪᔨᑯᓂᑦ:

ᓄᓇᕗᒥ ᐅᒪᔪᓕᕆᔨᖃᐊᑦ ᑲᑎᒪᔨᖏᑦ ᐃᓱᒪᒃᓴᓯᐅᖅᑯᓗᒋᑦ ᐃᓱᒫᓗᓇᖅᑐᖅᑲᖅᐸᑦ ᖃᓄᐃᓕᒋᐊᕈᑕᐅᔪᒪᔪᑦ ᑲᔪᖁᒃ ᒨᑎᓪᓄᑦ ᐊᒻᒪᓗ ᑕᐃᒪᐸᑦ, ᖃᓄᐃᓕᒋᖅᑲᕈᑕᐅᒪᖔᑕ ᑐᓴᖅᑎᑕᐅᔪᒪᔪᒍᑦ.

ᓄᓇᕗᒥ ᐅᒪᔪᓕᕆᔨᖃᐊᑦ ᐃᓱᒪᒋᔭᖅᑲᖅᑯᓗᒋᑦ ᑲᔪᖁᖕᓂᒃ ᒨᑎᓪᓂᒃ ᑲᒪᒋᔭᐅᓂᖕᒐᓂᒃ ᐊᒻᒪᓗ ᑐᓴᖅᑎᑕᐅᖅᑯᓗᒋᑦ ᖃᓄᐃᓕᒋᐊᕆᐊᖅᑲᒪᖔᑕ ᑲᓇᑕᒥ ᐅᒪᔪᓕᕆᔨᖃᐊᑦ ᖃᓄ ᐃᓚᐅᖅᑲᑕᐅᔪᒪᒪᖔᑕ ᓯᕗᓂᑎᓂ ᐃᒪᐃᖏᑕᒃᓄᑦ ᑕᑯᐊ ᐅᓄᖅᑐᐊᓗᔪᓴᐅᖏᑐᑦ ᐅᕙᓗᓃᑦ ᖃᐅᔨᒪᔭᐅᖏᑐᑦ ᓇᓂᖃᑦᖅᓂᖏᑦ ᓄᓇᕗᒥ.

ᐊᖅᑭᓱᖅᑕᐅᔪᑦ ᐅᓗᖓ:
ᑖᓇ ᐱᑲᓗ, ᓂᖅᔪᑏᑦ ᐃᓱᒫᓗᓇᖅᑐᖅᒥᑐᑦ ᐅᒪᔪᓕᕆᔨᖓ
ᑲᓇᑕᒥ ᐅᒪᔪᓕᕆᔨᖃᐊᑦ, ᔭᓗᓇᐃ, ᓄᓇᓯᐊᖅ
ᐅᖃᓚᐅᑖ: 867–669–4783
ᓄᕕᐱᕆ 6, 2015