ᐊᕕᒃᑐᖅᓯᒪᔪᓂᒃ ᑕᑯᑎᑦᑎᒋᐊᕈᑎᑦ 1: (ᐃᓚᖏᑦ ᑎᖏᐊᑦ ᐊᔾᔨᒌᑲᓴᒃᑐᑦ) ᐊᓯᖏᓪᓗ ᐃᓱᒪᒃᓴᖅᓯᐅᕈᑕᐅᓂᐊᖅᑐᑦ ᐃᓚᔭᐅᓂᐊᕐᒪᖔᑕ ᑎᑎᕋᖅᓯᒪᓂᖏᓐᓄᑦ ᐅᕝᕙᓗᓐᓃᑦ ᐃᓕᑕᕆᔭᐅᓂᖏᓐᓂ ᐊᓯᔾᔨᖅᑕᐅᔪᓐᓇᕐᒪᖔᑕ ᐊᑐᕐᓗᑎᒃ ᑲᓇᑕᒥ ᐅᒪᔪᐃᑦ ᐊᒥᔅᓱᖏᓗᐊᓕᕐᓂᖏᓐᓄᑦ ᒪᓕᒐᕐᓂ (ᐅᐊᒪᓪᑯᑦ) ᓈᐃᓈᖅᓯᒪᔪᓂᒃ ᑕᐃᒃᑯᓂᖓ ᒫᓐᓇᐅᔪᖅ ᖃᓄᐃᓕᖓᓕᕐᓂᖏᓐᓂᒃ, ᐱᔾᔪᑕᐅᓂᖏᓐᓂᒡᓗ ᖃᐅᔨᒋᐊᖅᑕᐅᑦᑎᐊᒃᑲᓐᓂᓚᐅᕐᓂᖏᓐᓄᑦ, ᓇᓃᓱᖑᓂᖏᓐᓂᒡᓗ, ᓄᓇᓖᓪᓗ ᑐᑭᓯᓂᐊᕐᕕᐅᔪᒪᓂᖏᑦ ᐅᓂᒃᑳᖅᑕᐅᕗᑦ ᑕᒡᕙᓂ.

| Species | Status | Reason for listing and Implications | Range |
|---|---|---|---|
| **ᑐᖑᔪᖅᑐᒥᒃ ᓂᐊᕐᑯᓕᒃ ᖁᐸᓄᐊᖅ**<br> <br>ᖃᕆᑕᐅᔭᒃᑯᑦ ᑕᑯᓂᐊᖅᑕᐅᕕᖕᓂᒃ ᑐᕋᕈᑎᖏᑦ: [Barn Swallow (Hirundo rustica) - Species search - Species at risk registry (canada.ca)](#) | ᐃᓱᒪᒃᓴᖅᓯᐅᕈᑎᒃᓴᖅ ᐃᓕᔭᐅᓂᐊᕐᒪᖔᑦ ᐅᓗᕆᐊᓇᖏᓂᖅᓴᐅᓕᕐᓂᕐᒧᑦ ᐃᓕᑕᕆᔭᐅᓗᓂ.<br><br>ᓄᑖᓂᒃ ᐃᓕᔭᐅᔪᒪᔪᑦ (COSEWIC–ᑳᓱᐃᒃᑯᑦ) ᐆᒪᔪᐃᑦ ᖃᓄᐃᓕᖓᓂᖏᓐᓄᑦ ᐃᓕᑕᕆᔭᐅᔪᓐᓇᕐᓂᖅ–ᐊᔾᔨᐅᖏᑦᑐᒥᒃ ᐃᓱᒫᓗᑕᐅᓂᕐᒥᒃ (2020)<br><br>ᒫᓐᓇᐅᔪᖅ (ᒪᓕᒐᓕᐅᕈᑕᐅᓯᒪᔪᑦ 1-ᒥ) ᖃᓄᐃᓕᖓᓂᖏᓐᓂᒃ *SARA-ᑯᑦ* ᐅᐊᒪ–ᑯᑦ – ᐅᓗᕆᐊᓇᖅᑐᒦᑦᑐᑦ (2017) | ᐅᑯᐊ ᐆᒪᔪᐃᑦ ᖃᐅᔨᓴᖅᑕᐅᑎᐊᒃᑲᓂᓚᐅᕐᒪᑕᐃᓱᒪᒋᔭᐅᓕᖅᓱᑎᒃ ᐊᔾᔨᐅᖏᑦᑐᒥᒃ ᐃᓱᒫᓗᑕᐅᓂᖅ ᐱᔾᔪᑕᐅᓂᕐᒧᑦ ᐊᓯᔾᔨᑭᑕᒍᓐᓃᕐᓂᖏᑦ ᐊᒥᓱᓂᖏᓐᓂᒃ ᑲᓇᑕᒥ ᖃᓄᐃᓕᕙᑦᓕᐊᓂᖏᓐᓂ.<br><br>ᐃᓕᔭᐅᒍᑎᒃ ᐊᔾᔨᐅᖏᑦᑐᒥᒃ ᐃᓱᒫᓗᑕᐅᓂᕐᒥᒃ, ᑲᓇᑕᓕᒫᒥ ᐊᐅᓚᑦᑎᓂᕐᒧᑦ ᐸᕐᓇᐅᑎᓂᒃ ᓴᓇᓯᒪᔭᕆᐊᖃᕐᓂᐊᖅᑐᑦ. | 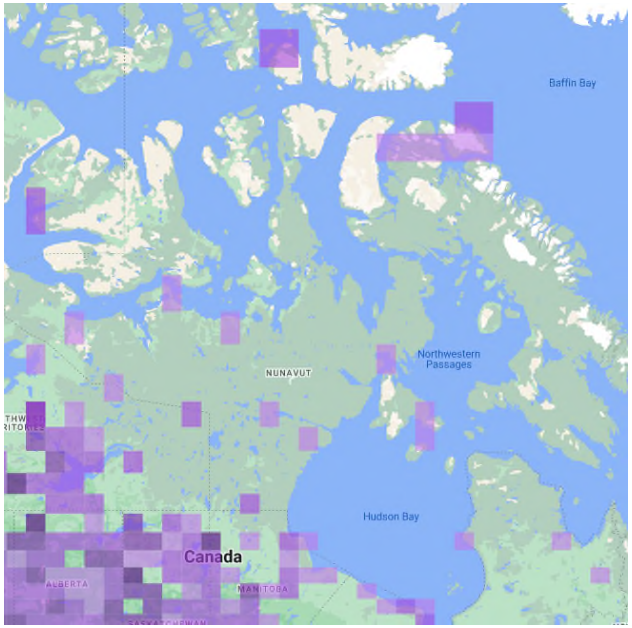 <br>ᑕᒪᒃᑯᐊ ᓄᓕᐊᖃᑦᑕᓲᑦ ᖃᑯᑎᒃᑯᐊᓗᒃ ᓄᓇᕗᒻᒥ, ᑕᑯᔭᐅᖃᑦᑕᖅᓯᒪᒐᓗᐊᖅᓱᑎᒃ ᑕᒪᐃᓐᓂᓕᒪᑲᓴᒃ ᐊᕕᒃᑐᖅᓯᒪᓂᖏᓐᓂ ᑕᐅᕙᓂ ᐅᐊᖕᓇᖅᐸᓯᐊᓂᖓᓂᒃ ᓇᓴᕈᕝᕙᓕᖏ ᕿᑭᖅᑕᖓᓂᒃ ᐊᒻᒪᓗ ᐅᓪᓗᖃᓲᖑᓪᓗᑎᒃ ᐃᕙᕙᖕᓂᖏᓐᓂ ᖃᐅᔨᔭᐅᓯᒪᔪᖅ ᑕᐅᕙᓂ ᐊᑭᒥᔅᑭᐅᑉ ᕿᑭᖅᑕᖓᓂ ᐊᒻᒪᓗ ᐅᓪᓗᖃᕐᓂᖏᓐᓂᒃ ᐊᕐᕕᐊᓂ. ᑕᐃᒪᖓᑦ ᓄᓕᐊᖃᑦᑕᖅᑐᔭᖏᑦᑐᓪᓕ ᓄᓇᕗᒻᒥ. |

| Species | Status | Reason for listing and Implications | Range |
|---|---|---|---|
| **ᓯᒡᔭᕆᐊᕐᔪᒃ ᖁᖅᓱᖅᑐᓂ ᓂᐅᓛᑦ**<br> <br>ᖃᕆᑕᐅᔭᒃᑯᑦ ᑕᑯᓂᐊᖅᑕᐅᕕᖕᓂᒃ ᑐᕋᕈᑎᖏᑦ: Lesser Yellowlegs (Tringa flavipes) - Species search - Species at risk registry (canada.ca) | ᐃᓱᒪᒃᓴᖅᓯᐅᕈᑎᒃᓴᖅ ᐃᓕᔭᐅᓂᐊᕐᒪᖔᑦ.<br><br>ᓄᑖᓂᒃ ᐃᓕᔭᐅᔪᒪᔪᑦ (COSEWIC–ᑳᓱᐃᒃᑯᑦ) ᐆᒪᔪᐃᑦ ᖃᓄᐃᓕᖓᓂᖏᓐᓄᑦ ᐃᓕᑕᕆᔭᐅᔪᓐᓇᕐᓂᖅ–ᐅᓗᕆᐊᓇᖅᑐᒦᓕᕐᓂᖅ (2020)<br><br>ᒫᓐᓇᐅᔪᖅ (ᒪᓕᒐᓕᐅᕈᑕᐅᓯᒪᔪᑦ 1-ᒥ) ᖃᓄᐃᓕᖓᓂᖏᓐᓂᒃ *SARA-ᑯᑦ* ᐅᐊᒪ–ᑯᑦ – ᐃᓕᔭᐅᓯᒪᖏᑦᑐᑦ ᒪᓕᒐᖅᑎᒍᑦ | ᐅᑯᐊ ᐆᒪᔪᐃᑦ ᖃᐅᔨᓴᖅᑕᐅᓚᐅᖅᑐᑦ ᐃᓕᑕᕆᔭᐅᓚᐅᖅᑐᑦ ᐅᓗᕆᐊᓇᖅᑐᒦᓕᕐᓂᖅ ᐱᔾᔪᑕᐅᓂᕐᒧᑦ ᐊᑯᓂᐊᓗᒃ ᐊᒻᒪᓗ ᕿᓚᒥᐅᑯᓗᖕᒥᒃ ᐊᒥᔅᓱᔪᓐᓃᖅᓯᒪᓂᖏᓐᓂᑦ, ᓇᓚᐅᑖᖅᑕᐅᓂᖏᓄᑦᓗ ᑲᔪᓯᔪᒥᒃ ᐅᓗᕆᐊᓇᖅᑐᒦᓚᖓᓂᖏᑦ ᓇᔪᖅᐸᒃᑕᖏᑦ ᐱᑕᖃᕈᓐᓃᖅᓯᒪᓂᖏᓐᓄᑦ, ᐱᓇᓱᒃᑕᐅᖃᑕᐃᓐᓇᕐᓂᖏᓐᓂᑦ ᐊᒻᒪᓗ ᓯᓚᐅᑉ ᐊᓯᔾᔨᖅᐸᓪᓕᐊᓂᖓᓄᑦ.<br><br>ᒪᓕᒐᖅᑎᒍᑦ ᐃᓕᔭᐅᒍᑎᒃ ᐅᓗᕆᐊᓇᖅᑐᒦᓕᕐᓂᖅ, ᑲᓇᑕᓕᒫᒥ ᐊᒥᓱᕈᖅᓯᐊᕆᔭᐅᓂᖏᓐᓄᑦ ᖃᓄᐃᓕᐅᕈᑎᒃᓴᐃᑦ ᐱᑕᖃᕆᐊᖃᕐᓂᐊᑐᑦ, ᐃᓚᖃᕐᓗᑎᒃ ᐃᓕᑕᕆᔭᐅᓂᖏᓐᓂᒃ ᐱᑕᖃᕆᐊᓕᒻᒪᕆᑦ ᓇᔪᒐᒃᓴᖏᑦ. | <br>ᑲᓇᑕᒥ ᓄᓕᐊᕐᓴᐅᕙᖕᓂᖏᓐᓂ ᐊᒻᒪᓗ ᐱᑕᖃᕐᓴᐅᓇᓱᒋᔭᐅᔪᓂ ᑕᐃᒃᑯᓂᖓ ᓯᒡᔭᕆᐊᕐᔪᒃ ᖁᖅᓱᖅᑐᓂᒃ ᓂᐅᓛᒃ<br>ᓄᓕᐊᖅᐸᖕᓂᖏᑦ ᓯᒡᔭᕆᐊᕐᔪᐃᑦ ᖁᖅᓱᖅᑐᓂ ᓂᐅᓛᑦ ᑲᓇᑕᒥ ᑕᐅᒪᓃᒪᑕ ᓇᐸᖅᑐᓕᖕᓂ ᔪᑳᓐ ᐅᐊᖕᓇᖕᒪᓂᒃ ᑕᐅᕗᖕᒪ ᓚᐸᑐᐊᕆᑉ ᐱᖕᒪᖕᓇᖕᒪᓄᑦ. ᓄᓇᕗᒻᒥ, ᑕᒪᓂᓱᑦ ᓇᐸᖅᑐᓕᖕᓂ ᑕᑯᔭᐅᖃᑕᕐᓂᖏᓐᓄᑦ ᐅᐊᖕᓇᖕᒪᓂᒃ ᓇᐹᖅᑐᓕᖕᒥᐅᑕᐅᖏᓐᓂᖏᓂ. |
| **ᐊᐅᐸᖅᑐᖅ ᓯᒡᔭᕆᐊᕐᔪᒃ ᐃᓚᒋᔭᖅ**<br> <br>ᖃᕆᑕᐅᔭᒃᑯᑦ ᑕᑯᓂᐊᖅᑕᐅᕕᖕᓂᒃ ᑐᕋᕈᑎᖏᑦ: Red Knot islandica subspecies (Calidris canutus islandica) - Species search - Species at risk registry (canada.ca) | ᐃᓱᒪᒃᓴᖅᓯᐅᕈᑎᒃᓴᖅ ᐃᓕᔭᐅᓯᒪᓂᖓ ᐋᖅᑕᐅᓂᐊᕐᒪᖔᑕ ᐅᐊᒪᑦ ᒪᓕᒐᖅᑎᒍᑦ.<br><br>ᓄᑖᓂᒃ ᐃᓕᔭᐅᔪᒪᔪᑦ (COSEWIC–ᑳᓱᐃᒃᑯᑦ) ᐆᒪᔪᐃᑦ ᖃᓄᐃᓕᖓᓂᖏᓐᓄᑦ ᐃᓕᑕᕆᔭᐅᔪᓐᓇᕐᓂᖅ–ᐅᓗᕆᐊᓇᕐᓂᕐᒦᑦᑐᓐᓃᖅᑐᑦ (2020)<br><br>ᒫᓐᓇᐅᔪᖅ (ᒪᓕᒐᓕᐅᕈᑕᐅᓯᒪᔪᑦ 1-ᒥ) ᖃᓄᐃᓕᖓᓂᖏᓐᓂᒃ *SARA-ᑯᑦ* ᐅᐊᒪ–ᑯᑦ – ᐊᔾᔨᐅᖏᑦᑐᒥᒃ ᐃᓱᒫᓗᑕᐅᓂᖅ (2012) | ᐅᑯᐊ ᐆᒪᔪᐃᑦ ᖃᐅᔨᓴᖅᑕᐅᑎᐊᒃᑲᓂᓚᐅᕐᒪᑕᐃᓱᒪᒋᔭᐅᓕᖅᓱᑎᒃ ᐅᓗᕆᐊᓇᖅᑐᒦᑐᓐᓃᕐᓂᖅ ᐱᔾᔪᑕᐅᓂᕐᒧᑦ ᐊᓯᔾᔨᑲᐃᓐᓇᕈᓐᓃᕐᓂᖏᑦ ᐊᒥᓱᓂᖏᓐᓂ ᐅᓗᕆᐊᓇᕈᑕᐅᔪᓪᓗ ᐱᑕᖃᖏᓂᖅᓴᐅᓕᕋᒥᒃ ᐱᓗᐊᖅᑐᒥᒃ ᐊᒻᒫᒪᔪᔭᕐᓂᒃ ᐊᓯᖏᓐᓂᓗ ᐱᓇᓱᐊᖃᑕᐅᓚᐅᕐᓂᖏᓐᓂᒃ ᔪᐊᕆᑉᒥ.<br><br>ᐊᑐᓐᖏᑦᑐᑦ | 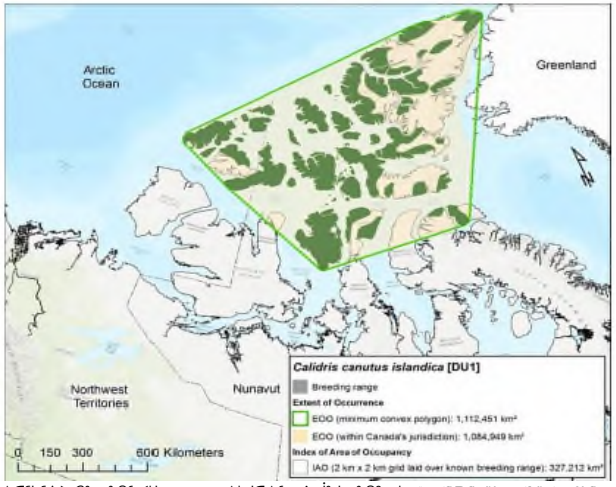 <br>ᐱᑕᖃᕐᓴᐅᕙᖕᓂᖏᑦ ᐊᒻᒪᓗ ᓇᓗᓇᐃᒃᑯᑕᐃᑦ ᓇᓃᓱᒫᖑᓂᖏᓐᓂᒃ ᐊᐅᐸᖅᑐᖅ ᓯᒡᔭᕆᐊᕐᔪᒃ ᐃᓚᒋᔭᖅ *C.c.islandica* (ᐃᖕᒥᒨᖓᓂᕐᖅᑕᐅᔪᓂ 1-ᒥ) ᑲᓇᑕᒥ, ᑐᖓᕕᐅᓪᓗᑎᒃ ᖃᐅᔨᒪᔭᐅᓂᖏᑦ ᐱᑕᖃᖃᑕᕐᓂᖏᑦ ᑲᓇᑕᐅᑉ ᐅᑭᐅᖅᑕᖅᑐᖓᑕ ᐅᐊᖕᓇᖅᐸᓯᖓᑕ ᑲᓇᖕᓇᖓᓂ<br><br>ᓄᓇᕗᒻᒥ, ᓴᕐᕋᖅ/ᐊᐅᐸᖅᑐᑦ ᓯᒡᔭᕆᐊᕐᔪᐃᑦ ᓄᓕᐊᖅᐸᒃᑐᑦ ᑲᓇᑕᐅᑉ ᖁᑦᑎᒃᑑᓂᖏᓐᓂ ᐊᒻᒪᓗ |

| Species | Status | Reason for listing and Implications | Range |
|---|---|---|---|
| | | | ᐅᑮᕙᒃᑐᑦ ᓯᐊᓇᐸᒥᐅᑦ ᑲᓇᖕᓇᑦᑕᖅᓯᒃᑎᓐᓂ ᑕᓇᐅᖅᑲᖅᑕᐅᔪᓂ |
| **ᓯᐊᖁᖕᒐᔪᖅ ᓯᒡᔭᓇᐊᖁᔪᒃ** (ᐅᐊᖕᓇᖕᒐᑕ ᑲᓇᖕᓇᖕᒐᓂ ᐊᒥᐊᓕᒃᑲᓂᐅᑉ ᐅᐊᖕᓇᖕᒐᑕ ᓂᒋᐅᓂᖕᒐᓂ ᐅᑮᕙᒃᑐᑦ) ᖃᓇᑕᐅᔭᒃᑯᑦ ᑕᑯᓂᐊᖅᑕᐅᕕᖕᓂᒃ ᑐᕋᕈᑎᖕᒋᑦ: [Red Knot rufa subspecies (Calidris canutus rufa), Northeastern South America wintering population - Species search - Species at risk registry (canada.ca)] | ᐃᓱᒪᒃᓴᖅᓯᐅᕈᑎᒃᓴᖅ ᐃᓕᔭᐅᓂᐊᕐᒪᖕᒑᑦ. ᓄᑖᓂᒃ ᐃᓕᔭᐅᔪᒪᔪᑦ (COSEWIC–ᑳᓱᐃᒃᑯᑦ) ᐆᒪᔪᐃᑦ ᖃᓄᐃᓕᖕᒐᓂᖕᒋᓐᓄᑦ ᐃᓕᑕᓇᔭᐅᔪᓐᓇᕐᓂᖅ– ᐊᔾᔨᐅᖕᒋᑦᑐᒥᒃ ᐃᓱᒫᑕᐅᓂᖅ (2020) ᒫᓐᓇᐅᔪᖅ (ᒪᓕᒐᓕᐅᕈᑕᐅᓯᒪᔪᑦ 1-ᒥ) ᖃᓄᐃᓕᖕᒐᓂᖕᒋᓐᓂᒃ *SARA-ᑯᑦ* ᐅᐊᒪ–ᑯᑦ – ᐅᓗᓇᐊᓇᖅᑐᒦᓕᕐᓂᖅ (2010)* | ᐅᑯᐊ ᐆᒪᔪᐃᑦ ᖃᐅᔨᓴᖅᑕᐅᓗᑎᒃ ᐃᓕᑕᓇᔭᐅᓚᐅᖅᑐᑦ ᐊᔾᔨᐅᖕᒋᑦᑐᒥᒃ ᐃᓱᒫᓗᑕᐅᓕᕐᓂᖅ ᐱᔾᔪᑕᐅᓂᕐᒧᑦ ᐅᖕᒐᓱᒃᑐᒧᑦ ᓇᒧᖕᒐᐅᕙᓪᓕᐊᓂᖕᒋᓐᓂ ᓇᔪᒃᐃᓐᓇᓇᐊᖃᖅᑕᖕᒋᓂ, ᐅᓗᓇᐊᓇᖅᑐᒥᓕᖃᑦᑕᕐᒪᑕ, ᐱᓗᐊᖅᑐᒥᒃ ᐳᔾᔫᑎᒃᓴᖅᓯᐅᕐᕕᐅᕙᖕᓂᖕᒋᓄᑦ (ᑕᐃᒃᑯᐊ ᒪᓐᓂᕐᖃᓱᒫᖕᒪᑕ ᓂᕿᒋᓪᓕᓇᒃᐸᒃᑕᖕᒋᓐᓂ) ᐅᐊᖕᓇᖅᐸᓯᖕᒧᖕᒐᐅᓕᕌᖕᒐᒥᒃ ᐊᒪᓗ ᐊᓯᖕᒋᓐᓂᒃ ᓂᕿᒃᓴᖅᓯᐊᓇᔭᐅᕙᖕᓂᖕᒋᓐᓄᑦ ᐊᒻᒪᓗ ᐸᕕᓴᒃᑕᐅᕐᖃᑕᕐᓂᖕᒋᓐᓄᑦ ᐃᓄᖕᓄᑦ ᐃᕿᐊᖑᐃᔭᓇᐊᖅᑐᖅᓯᒪᔪᓄᑦ ᓇᔪᒐᓇᕙᒃᑕᑐᖃᕋᓗᐊᖕᒋᓐᓂᒃ.

ᒫᓐᓇᐅᔪᖅ, ᑕᒪᐃᓄᑦ ᐊᒥᓱᕈᖅᓯᐊᓇᔭᐅᓂᖕᒋᓐᓄᑦ ᖃᓄᐃᓕᐅᕈᑎᒃᓴᐃᑦ ᐊᒻᒪᓗ ᐊᐅᓚᑦᑎᔾᔪᑎᒃᓴᓄᑦ ᐸᕐᓇᐅᑏᑦ ᑐᕌᖕᒐᕗᑦ ᐊᐅᐸᖅᑐᓂᒃ ᓯᒡᔭᓇᐊᖁᔪᓄᑦ, ᑕᒪᐃᓐᓂᒃ ᐊᔾᔨᒌᖕᒋᓐᓂᖕᒋᓄᑦ. ᐱᑕᖃᓇᐊᖃᒻᒪᓇᖕᓂᐊᖅᑐᑦ ᓇᔪᕈᓐᓇᓇᐊᖃᖅᑕᖕᒋᑦ ᐃᓚᐃᓐᓇᖕᒋᓐᓂᒃ ᐃᓕᑕᓇᔭᐅᓯᒪᔪᑦ.

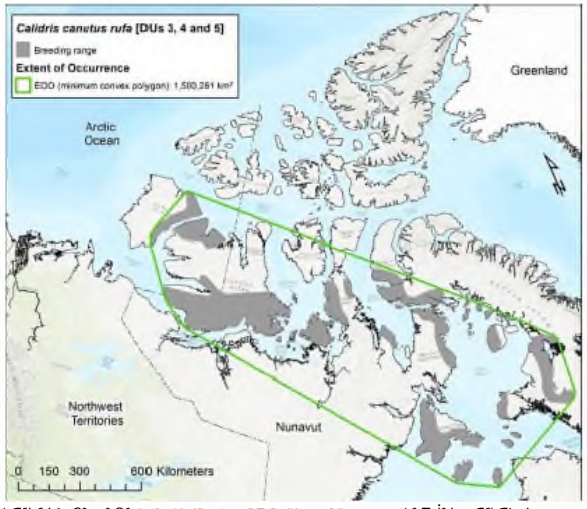


ᐱᑕᖃᕐᕕᐅᕙᖕᓂᖕᒋᑦ ᓯᐊᕐᓇᖕᒐᔪᖅ ᐊᐅᐸᖅᑐᖅ ᓯᒡᔭᓇᐊᔪᖅ *c. rufa* (ᐃᖕᒥᒫᖕᒐᓂᕐᖃᑕᐅᔪᓂ3, 4, ᐊᒻᒪᓗ 5–ᓂ) ᑲᓇᑕᒥ, ᑐᖕᒐᕕᐅᓪᓗᑎᒃ ᖃᐅᔨᒪᔭᐅᓂᖕᒋᑦ ᑕᒪᑯᐊ ᐱᑕᖃᖃᑕᕐᓂᖕᒋᑦ ᑲᓇᑕᐅᑉ ᐅᑭᐅᖅᑕᖅᑐᖕᒐᑕ ᖃᑎᖅᐸᓯᐊᓂ

ᐅᑯᐊ ᓯᒡᔭᓇᐊᖑᖕᒥᔪᑦ ᐊᔾᔨᒋᖕᒋᑕᖕᒋᑦ ᐅᑮᕙᒃᐳᑦ ᐅᐊᖕᓇᖕᒐᑕ ᑲᓇᖕᓇᖕᒐᓂ ᓄᓈᓗᐊᑕ ᐊᒥᐊᓕᑲᒥᐅᑦ ᓂᒋᖅᐸᓯᐊᓂ, ᑕᐅᕙᓂ ᖃᓂᒋᔭᖕᒐᓂ ᐳᓇᓯᐅᑦ ᐅᐊᖕᓇᖕᒐᓂ. ᓄᓕᐊᖃᑦᑕᖅᐳᑦ ᓇᓂᑐᐃᓐᓇᖅ ᖃᑎᖅᐸᓯᐊᓂ ᓄᓇᕗᑦ, ᑕᐅᕗᖕᒐᐅᖃᑦᑕᖅᓯᑎᒃ ᐊᒥᐊᓕᑲᐃᑦ ᓂᒋᐊᑕ ᑲᓇᖕᓇᖅᐸᓯᖕᒐᓄ /ᑕᓇᐅᖑᓂᐊᓗᐊᓂ ᒥᐊᒃᓯᑰᑉ/ᑲᓇᐲᔭᐅᓪᓗ ᓄᓇᖕᒋᓐᓂ.

| Species | Status | Reason for listing and Implications | Range |
|---|---|---|---|
| **ᓯᐊᕐᓈᖓᔪᖅ ᓯᒡᔭᕆᐊᕐᔪᒃ** ᓂᒋᖅᐸᓯᐊᑕ ᑲᓇᖕᓇᖓᓂ ᐊᒥᐊᓕᑲᐅᑉ/ᒥᐊᒃᓯᑰᑦ ᑕᕆᐅᖑᓂᐊᓗᐊᓂ/ ᑲᕆᐱᔭᓐᑯᓂᓗ ᐅᑮᕙᒃᑐᑦ) ᖃᕆᑕᐅᔭᒃᑯᑦ ᑕᑯᓂᐊᖅᑕᐅᕕᖕᓂᒃ ᑐᕋᕈᑎᖕᒋᑦ: [Red Knot rufa subspecies (Calidris canutus rufa), Southeastern USA / Gulf of Mexico / Caribbean wintering population - Species search - Species at risk registry (canada.ca)] | ᐃᓱᒪᒃᓴᖅᓯᐅᕈᑎᒃᓴᖅ ᐃᓕᔭᐅᓂᐊᕐᒪᖔᑦ. ᓄᑖᓂᒃ ᐃᓕᔭᐅᔪᒪᔪᑦ (COSEWIC–ᑳᓱᐃᒃᑯᑦ) ᐆᒪᔪᐃᑦ ᖃᓄᐃᓕᖓᓂᖏᓐᓄᑦ ᐃᓕᑕᕆᔭᐅᔪᓐᓇᕐᓂᖅ– ᓄᖑᓕᕐᓂᖅᒥᒃ (2020) ᒫᓐᓇᐅᔪᖅ (ᒪᓕᒐᓕᐅᕈᑕᐅᓯᒪᔪᑦ 1-ᒥ) ᖃᓄᐃᓕᖓᓂᖏᓐᓂᒃ *SARA-ᑯᑦ* ᐅᐊᒪ–ᑯᑦ – ᐅᓗᕆᐊᓇᖅᑐᒦᓕᕐᓂᖅ (2010)* | ᐅᑯᐊ ᐆᒪᔪᐃᑦ ᖃᐅᔨᓴᖅᑕᐅᓗᑎᒃ ᐃᓕᑕᕆᔭᐅᓚᐅᖅᑐᑦ ᓄᖑᑦᑐᓇᖅᓯᓂᖏᓐᓂᒃ ᐱᔾᔪᑕᐅᓗᑎᒃ ᐊᒥᓲᔪᓃᕐᔪᐊᖅᓯᒪᓂᖏᑦ ᐱᕙᓕᐊᓚᐅᕐᑎᒡᓗ ᐊᒥᓱᕈᖅᐸᓪᓕᐊᔫᕐᓂᖏᓐᓂᒃ. ᐅᓗᕆᐊᓇᕈᑕᐅᔪᑦ ᑕᒪᒃᑯᓄᖓ ᐊᔾᔨᓴᐃᓇᑲᓴᖏᓃᒻᒥᔪᑦ ᐅᓗᕆᐊᓇᕈᑕᐅᓂᖏᓄᑦ ᑕᐃᒃᑯᓄᖓ ᐊᔾᔨᑲᓴᕆᔭᖏᑦ ᑕᐃᒃᑯᓄᖓ ᐅᐊᖕᓇᖓᑕ ᑲᓇᖕᓇᖓᓂ ᐊᒥᐊᓕᑲᐅᑉ ᓂᒋᐊᓂ ᐅᑮᕕᐅᕙᖕᓂᖏᓐᓂ. | ᒫᓐᓇᐅᔪᖅ, ᑕᒪᐃᓄᑦ ᐊᒥᓱᕈᖅᓯᐊᕆᔭᐅᓂᖏᓐᓄᑦ ᖃᓄᐃᓕᐅᕈᑎᒃᓴᐃᑦ ᐊᒻᒪᓗ ᐊᐅᓚᑦᑎᔾᔪᑎᒃᓴᓄᑦ ᐸᕐᓇᐅᑏᑦ ᑐᕌᖓᕗᑦ ᐊᐅᐸᖅᑐᓂᒃ ᓯᒡᔭᕆᐊᕐᔪᖕᓄᑦ, ᑕᒪᐃᓐᓂᒃ ᐊᔾᔨᒌᖏᓐᓂᖏᓄᑦ. ᐱᑕᖅᑕᐊᖅᑲᒻᒪᕆᖕᓂᐊᖅᑐᑦ ᓇᔪᕈᓐᓇᕆᐊᖅᑲᖅᑕᖏᑦ ᐃᓚᐃᓐᓇᖏᓐᓂᒃ ᐃᓕᑕᕆᔭᐅᓯᒪᔪᑦ. | 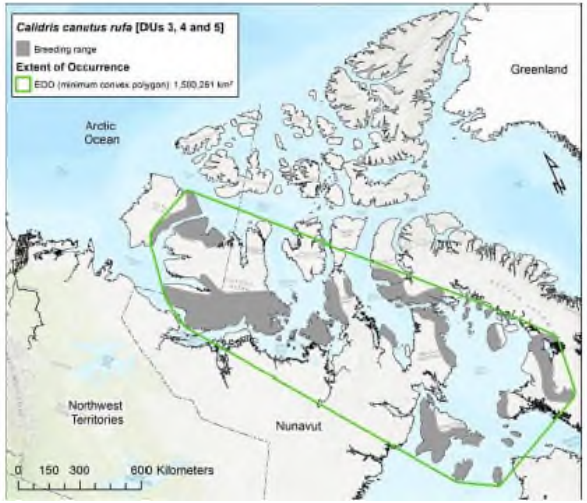  ᐱᑕᖅᑲᕕᐅᕙᖕᓂᖏᑦ ᓯᐊᕐᓇᖕᒐᔪᖅ ᐊᐅᐸᖅᑐᖅ ᓯᒡᔭᕆᐊᕐᔪᒃ *c. rufa* (ᐃᖕᒥᑰᖓᓂᕐᖅᑕᐅᔪᓂ3, 4, ᐊᒻᒪᓗ 5–ᓂ) ᑲᓇᑕᒥ, ᑐᖓᕕᐅᓪᓗᑎᒃ ᖃᐅᔨᒪᔭᐅᓂᖏᑦ ᑕᒪᑯᐊ ᐱᑕᖅᑲᑕᖅᑐᖏᑦ ᑲᓇᑕᐅᑉ ᐅᑭᐅᖅᑕᖅᑐᖓᑕ ᖃᑎᖅᐸᓯᐊᓂ ᐅᑮᕙᒃᑐᑦ ᑕᐅᕙᓂ ᓯᒡᔭᕆᐊᖑᖕᒥᔪᑦ ᐊᔾᔨᒋᖕᒋᑕᖕᒋᑦ ᐅᑮᕙᒃᐳᑦ ᑕᐅᕙᓂ ᓯᒡᔭᖅᐸᓯᖕᒋᓂ ᐊᒥᐊᓕᑲᒥᐅᑦ ᓂᒋᐊᑕ ᑲᓇᖕᓇᖅᐸᓯᖕᒐᓂ /ᒥᐊᒃᓯᑰᑉ ᑕᕆᐅᖑᓂᐊᓗᐊᓂ ᖃᑭᖅᑕᒐᔭᖏᓐᓂᓗ ᑲᕆᑉᐱᔭᒥ. ᓄᓕᐊᖃᑦᑕᖅᑐᑦ ᖃᑎᖅᐸᓯᐊᓂ ᓄᓇᕗᑦ, ᑕᐃᒃᑯᓂᖓᑦᓴᐃᓐᓇᕐᓗ ᐅᑮᕙᒃᑭᓪᓗᑎᒃ ᐊᓯᖏᓐᓂᒃ ᓯᒡᔭᕆᐊᖃᕐᕕᐅᕙᒃᑐᓂᒃ ᑕᐅᕙᓂ ᐊᒥᐊᓕᑲᐃᑦ ᓂᒋᐊᑕ ᑲᓇᖕᓇᖅᐸᓯᖕᒐᓂ ᐅᑮᕙᖕᒥᔪᑦ. | 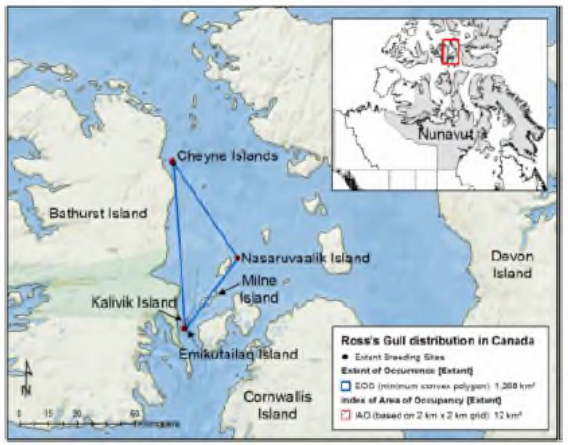  |
| **ᓇᐅᔭᕙᕋᓛᖅ/ᓇᐅᔭᖅ** ᖃᕆᑕᐅᔭᒃᑯᑦ ᑕᑯᓂᐊᖅᑕᐅᕕᖕᓂᒃ ᑐᕋᕈᑎᖕᒋᑦ: | ᐃᓱᒪᒃᓴᖅᓯᐅᕈᑎᒃᓴᖅ ᐃᓕᔭᐅᓂᐊᕐᒪᖔᑦ. ᖁᑦᑎᖕᓴᐅᔪᒧᑦ ᐅᓗᕆᐊᓇᕐᓂᓐᓂᕐᒧᑦ. ᓄᑖᓂᒃ ᐃᓕᔭᐅᔪᒪᔪᑦ (COSEWIC–ᑳᓱᐃᒃᑯᑦ) ᐆᒪᔪᐃᑦ ᖃᓄᐃᓕᖓᓂᖏᓐᓄᑦ ᐃᓕᑕᕆᔭᐅᔪᓐᓇᕐᓂᖅ– ᓄᖑᓕᒫᓕᓂᖅ (2020) ᒫᓐᓇᐅᔪᖅ (ᒪᓕᒐᓕᐅᕈᑕᐅᓯᒪᔪᑦ 1-ᒥ) ᖃᓄᐃᓕᖓᓂᖏᓐᓂᒃ | ᐅᑯᐊ ᐆᒪᔪᐃᑦ ᖃᐅᔨᓴᖅᑕᐅᑎᐊᒃᑲᓂᓚᐅᕐᒪᑕ ᐃᓱᒪᒋᔭᐅᓕᖅᓱᑎᒃ ᓄᖑᑐᓐᓇᖅᓯᓂᖅ ᐱᔾᔪᑕᐅᓂᕐᒧᑦ ᑲᓇᑕᒥ ᐱᑕᖃᕐᓂᖏᑦ, ᐊᒥᓲᓂᖅᐸᓪᓕᐊᓂᖏᓂ ᐊᒻᒪᓗ ᓄᓕᐊᕋᔪᐃᒡᓕᓂᖏᑦas ᐊᒻᒪᓗ ᐊᓯᖏᓐᓄᑦ ᐱᔾᔪᑕᐅᔪᓄᑦ, ᓯᓚᐅᑉ ᐊᓯᔾᔨᖅᐸᓪᓕᐊᓂᖓᓄᑦ, ᑐᕐᑯᓇᖅᑐᖃᖅᑐᓂ ᓯᓚᒃᑰᖃᑕᓕᖅᑐᓂᒃ ᐊᒻᒪᓗ ᐱᖃᕋᖏᑦ ᓂᕿᒃᓴᖅᓯᐊᕆᔭᐅᕙᖕᓂᖏᓐᓄᑦ.. ᒫᓇᐅᔪᖅ ᐊᒥᓱᕈᖅᑰᓂᕐᒧᑦ ᖃᓄᐃᓕᐅᕈᑎᒃᓴᓕᐅᒐᓗᐊᑦ ᓇᐅᔭᕙᕋᓚᕐᓄᑦ. ᑭᓯᐊᓂᓕ, ᑕᐃᒃᑯᐊ ᓄᑖᕈᕆᐊᖅᑕᐅᔪᓐᓇᖅᐳᑦ | |

| Species | Status | Reason for listing and Implications | Range |
|---|---|---|---|
| Ross's Gull (Rhodostethia rosea) - Species search - Species at risk registry (canada.ca) | *SARA-dᑦ ᐅᐊᒪ–dᑦ* – ᐅᓗᕆᐊᓇᖅᑐᒦᓕᕐᓂᖅ (2003) | ᐱᖃᑕᐅᓕᕐᓗᑎᒃ ᐃᓕᑕᕆᔭᐅᔭᕆᐊᖃᕐᓂᖏᑦ ᐱᑕᖃᕆᐊᓕᒻᒪᕆᑦ ᓇᔪᕈᓐᓇᕆᐊᓕᖕᓂᒃ ᐃᓕᑕᕆᔭᐅᓯᒪᖕᒋᒪᑕ ᓱᓕ ᖃᐅᔨᒪᔭᐅᖏᓗᐊᕐᓂᖏᓐᓄᑦ. | ᑖᑯᐊ ᐆᒪᔪᐃᑦ ᐅᓪᓗᖃᓲᖑᕗᑦ ᐊᑕᐅᓯᒥᒃ-ᐱᖓᓱᓄᑦ 1-3 ᖃᐅᔨᒪᔭᐅᔪᓂ ᑕᒪᒃᑯᓄᖓ ᓇᔪᖅᑕᐅᕙᒃᑐᓂ ᑲᓇᑕᐅᑉ ᐅᐊᖕᓇᖅᐸᓯᖓᓂ ᖁᑦᑎᒃᑐᒥ, ᐊᒻᒪᓗ ᐅᑮᖃᑕᕋᓱᒋᔭᐅᓪᓗᑎᒃ ᓚᐸᑐᐊᑉ ᑕᕆᐅᖓᓂ. ᐊᑖᓃᓕᖅᑐᑦ 20-ᓂᒃ ᐱᕈᐊᓂᒃᓯᒪᔪᑦ ᓇᐅᔭᕕᑦ ᖃᐅᔨᒪᔭᐅᔪᑦ ᓄᓕᐊᕈᓐᓇᖅᑐᑦ ᑲᓇᑕᒥ, ᑭᓯᐊᓂ ᐊᔾᔨᒃᓴᖏᓐᓂᒃᓈᓴᐅᑎᓕᖕᓂᒃ ᑕᐃᒪᐃᓕᖓᔪᓂᒃ ᖃᐅᔨᔭᐅᓯᒪᖕᒋᑦᑐᖃᕈᓐᓇᕆᓗᓂ.

ᖃᕆᑕᐅᔭᒃᑯᑦ ᑕᑯᓂᐊᖅᑕᐅᕕᖕᓂᒃ ᑐᕋᕈᑎᖏᑦ: Short-eared Owl (Asio flammeus) - Species search - Species at risk registry (canada.ca)

| | | | |
|---|---|---|---|
| ᓯᐅᑎᑭᑦᑐᖅ ᐅᒃᐱᒃ | ᐃᓱᒪᒃᓴᖅᓯᐅᕈᑎᒃᓴᖅ ᐃᓕᔭᐅᓂᐊᕐᒪᖔᑦ ᖁᑦᑎᓂᖅᓴᒧᑦ ᐅᓗᕆᐊᓇᖅᑐᒦᓕᕐᓂᕐᒧᑦ. ᖁᑦᑎᖕᓂᖅᓴᒥᒃ<br><br>ᓄᑖᓂᒃ ᐃᓕᔭᐅᔪᒪᔪᑦ (COSEWIC–ᑳᓱᐃᒃᑯᑦ) ᐆᒪᔪᐃᑦ ᖃᓄᐃᓕᖓᓂᖏᓐᓄᑦ ᐃᓕᑕᕆᔭᐅᔪᓐᓇᕐᓂᖅ– ᐅᓗᕆᐊᓇᖅᑐᒦᓕᕐᓂᖅ (2020)<br><br>ᒫᓐᓇᐅᔪᖅ (ᒪᓕᒐᓕᐅᕈᑕᐅᓯᒪᔪᑦ 1-ᒥ) ᖃᓄᐃᓕᖓᓂᖏᓐᓂᒃ *SARA-dᑦ ᐅᐊᒪ–dᑦ* – ᐊᔾᔨᐅᖏᑦᑐᒥᒃ ᐃᓱᒫᑕᐅᓂᖅ (2012) | ᐅᑯᐊ ᐆᒪᔪᐃᑦ ᖃᐅᔨᓴᖅᑕᐅᑎᐊᒃᑲᓂᓚᐅᕐᒪᑕ ᐅᓗᕆᐊᓇᖅᑐᒦᓕᕐᓂᖅ ᐱᔾᔪᑕᐅᓂᕐᒧᑦ ᓄᑖᓂᒃ ᖃᐅᔨᔭᐅᓯᒪᔪᑦ ᐃᓱᒪᓇᕐᒪᑕ ᑲᓇᑕᒥ ᐱᑕᖃᕐᓂᖏᑦ ᑕᒪᓃᓕᕐᒪᑕ ᖃᓂᒋᔭᖏᓐᓂ 10% ᐳᓴᓐᑎᓂᒃ ᓇᓚᐅᑖᖅᑕᐅᓯᒪᓂᖏᓐᓂ ᓯᕗᓕᓕᕐᒥ ᖃᐅᔨᓴᖅᑕᐅᓚᐅᖅᑐᓂᒃ ᐊᒥᓲᖏᓂᖅᓴᐅᓕᖅᓱᑎᒃ ᑕᐃᒃᑯᓇᖓᑦ ᓯᕗᓂᒃᓴᒥ ᐅᓗᕆᐊᓇᕈᑕᐅᔪᓄᑦ ᓇᔪᕈᓐᓇᐃᓕᑎᑕᐅᓯᒪᓂᖏᓐᓄᑦ ᓇᔪᖅᐸᒃᑕᑐᖃᖏᓐᓂᒃ.<br><br>ᒪᓕᒐᖅᑎᒍᑦ ᐃᓕᔭᐅᒍᑎᖅ ᐅᓗᕆᐊᓇᖅᑐᒦᓕᕐᓂᖅ, ᑲᓇᑕᓕᒫᒥ ᐊᒥᓱᕈᖅᓲᓂᕐᒧᑦ ᖃᓄᐃᓕᐅᕈᑎᒃᓴᓂᒃ ᓴᓇᔭᕆᐊᖃᕐᓂᐊᖅᑐᑦ ᐊᒻᒪᓗ ᐃᓚᖃᕐᓗᑎᒃ ᓄᓇᓂᒃ ᓇᔪᒐᕆᔭᐅᔪᓐᓇᖅᑐᓂᒃ ᐃᓕᑕᕆᔭᐅᓗᑎᒃ ᐱᑕᖃᕆᐊᓕᒻᒪᕆᖕᓂᒃ. | <br><br>ᓯᐅᑎᑭᑦᑐᖅ ᐅᒃᐱᒃ ᑕᒪᐃᓐᓂᓕᒪᖅ ᐅᒃᐱᖕᓂ ᓇᓂᑐᐃᓈᖃᑦᑕᕈᓐᓇᕐᓂᖅᐸᖕᒍᕗᑦ. ᓄᓕᐊᕈᓐᓇᓲᑦ ᓄᓇᖅᐱᖕᓂ ᓄᓇᕗᒻᒥ, ᐃᓚᖏᓐᓂᓗ ᕿᑎᖅᒥᐅᓂ ᑭᓪᓕᓂᕐᒥᒃ ᐊᒻᒪᓗ ᕿᑭᖅᑖᔫᑉ ᐅᐊᖕᓇᖓᓂ. |

*ᐊᓯᐊᓂᒃ ᓄᑖᓂᒃ ᓯᒡᔭᕆᐊᕐᔪᐃᑦ ᑕᐃᔭᐅᓕᕐᒪᑕ ᖃᐅᔨᓴᖅᑎᓄᑦ ᑕᐃᔭᐅᕙᓐᓂᓐᒋᓐᓂ, ᒫᓐᓇᐅᔪᖅ ᐃᓕᔭᐅᓯᒪᓂᓐᒋᓐᓂᒃ ᐆᒪᔪᐃᑦ ᐊᒥᓲᓐᒋᓗᐊᓕᕐᓂᓐᒋᓐᓄᑦ ᒪᓕᒐᖅᑎᒍᑦ ᑕᐃᑲᓂ ᒪᓕᒐᓕᐊᕆᔭᐅᓂᓐᒋᓐᓂ 1-ᒥ ᑕᐃᒪᒃ ᖃᓪᓗᓈᑎᑐᑦ ᑕᐃᔭᐃᓕᖅᓱᑎᒃ ᐊᐅᐸᖅᑐᐃᑦᑕᐅᖅ ᓯᒡᔭᕆᐊᕐᔪᐃᑦ Red Knot roselaari-ᒥᒃ