ᑐᓂᔭᐅᔪᖅ

ᓄᓇᕗᑦᒥ ᐆᒪᔪᓕᕆᔨᖅᑐᐊᑦ ᑲᑎᒪᔨᖏᓐᓄᑦ

ᑖᔅᓱᒧᖓ

ᑐᑭᓯᒋᐊᕈᑎ: ᐃᓱᒪᓕᐅᕈᑎ: ᐃᒪᓐᓈᖅᑑᑏᑦ: X

ᐱᓇᐃᓗᑕᖅ: ᑲᑎᑦᑐᒋᑦ ᐃᖃᓗᑦᑕᐅᔪᓐᓇᖅᑐᑦ ᖁᕝᕙᓯᓐᓂᖏᑦ ᐊᑯᑭᑦᑐᑦ ᖃᓕᕋᓕᖏᑦ ᐅᑯᓇᓂ ᐊᒡᒍᑐᖅᓯᒪᔪᖅ 0 ᐅᑯᓄᖓ 2025 ᐊᒻᒪ 2026 ᐃᖃᓗᒐᓱᐊᕐᓇᐅᑎᓪᓗᒍ.

ᑎᑎᖅᑐᒐᖅ 1. ᐊᑯᑭᑦᑐᑦ ᖃᓕᕋᓕᖏᑦ (*Reinhardtius hippoglossoides*).

ᐅᖃᐅᓯᖃᓯᒪᓂᖏᑦ

ᐃᖃᓗᓕᕆᓂᐅᔪᖅ ᐊᑯᑭᑦᑐᑦ ᖃᓕᕋᓕᖏᓐᓂᑦ (GHL) ᐱᑕᖃᖅᑐᖅ ᓯᓚᑖᓂ ᓄᓇᕗᒻᒥ ᐊᖏᕐᖃᑎᒌᒍᑎᑖᒧᑦ ᓄᓇᕐᑯᑎᒋᔭᐅᔪᓄᑦ (NSA) ᐅᐊᖕᓇᒥᒃ ᐊᑦᑑᓐᑎᒃᒥ ᐃᖃᓗᓕᕆᓂᕐᒧᑦ ᑲᑐᔾᔨᖃᑎᒌᖏᑦ (NAFO) ᐊᒡᒍᑐᖅᓯᒪᔪᖅ (SA) 0 ᐊᒡᒍᑐᖅᓯᒪᔪᖅ ᐅᐊᓐᓇᒧᑦ, ᐊᕕᑦᑐᖅᓯᒪᔪᖅ 0A (ᓴᓐᓂᕈᑎᐅᑉ ᐃᒪᖓ) ᐊᒻᒪ ᓂᒋᖓ, ᐊᕕᑦᑐᖅᓯᒪᔪᖅ 0B (ᑕᓪᓗᕈᑎᐅᑉ ᐃᒪᖓᓐᓂ). ᑮᓇᐅᔭᓕᐅᕋᓱᐊᓂᕐᒧᑦ ᐃᖃᓗᒐᓱᐊᕐᓇᐅᔪᖅ ᐊᑯᑭᑦᑐᑦ ᖃᓕᕋᓕᖏᓐᓄᑦ ᐱᒋᐊᕐᓂᖃᖅᑐᑦ ᓵᓄᐊᕆ 1 ᐊᒻᒪ ᐃᓱᓕᓐᓂᖃᖅᑐᑎᑦ ᑎᓯᐱᕆ 31. ᓄᓇᖑᐊᖅ ᑕᑯᔅᓴᐅᑎᑦᑎᔪᖅ ᐅᐊᖕᓇᒥᒃ ᐊᑦᑑᓐᑎᒃᒥ ᐃᖃᓗᓕᕆᓂᕐᒧᑦ ᑲᑐᔾᔨᖃᑎᒌᖏᑦ ᐊᒡᒍᑐᖅᓯᒪᔪᑦ ᐊᒻᒪᓗ ᐊᕕᑦᑐᖅᓯᒪᔪᑦ ᐊᑑᑎᔪᑦ ᐊᑯᑭᑦᑐᑦ ᖃᓕᕋᓕᖏᓐᓂᑦ ᐃᖃᓗᓕᕆᓂᕐᒧ ᓇᓂᔭᐅᔪᓐᓇᖅᑐᒃ ᐃᓚᒍᑕᖓ 1–ᒥ.

ᐊᑯᑭᑦᑐᑦ ᖃᓕᕋᓕᖏᑦ ᐃᖃᓗᐃᑦ ᐅᕙᓂ ᐊᒡᒍᑐᖅᓯᒪᔪᖅ 0 ᐃᓚᒋᔭᖓ ᑭᑦᓕᖏᓐᓂᑦ ᐅᖓᑕᐅᔾᔨᖃᑦᑕᐅᑎᔪᑦ ᐃᖃᓗᐃᑦ ᑲᑐᑎᔭᐅᔪᑦ ᐅᑯᓂᖓ ᑲᓇᑕ (ᐊᕕᑦᑐᖅᓯᒪᔪᑦ 0A ᐊᒻᒪ 0B) ᐊᒻᒪ ᐊᑯᑭᑦ (ᐊᕕᑦᑐᖅᓯᒪᔪᑦ 1A ᑎᑭᑦᑐᒍ F ᐃᒪᐃᓐᓇᕐᒥᑦ). ᑐᔅᓯᕋᖑᔪᓂᑦ ᑕᒪᒃᑭᓐᓄᒃ ᓄᓇᓕᕐᔪᐊᓐᓄᒃ, ᐅᐊᖕᓇᒥᒃ ᐊᑦᑑᓐᑎᒃᒥ ᐃᖃᓗᓕᕆᓂᕐᒧᑦ ᑲᑐᔾᔨᖃᑎᒌᖏᑦ ᑭᒡᓕᓯᓂᐊᕐᓂᕐᒧ ᑲᑎᒪᔨᖏᑦ (SC) ᐱᑕᖃᖅᑎᑦᑎᔪᑦ ᐅᖃᐅᔾᔨᒋᐊᕈᒻᒥᑦ ᐃᖃᓗᕐᑯᑕᐅᔪᑦ ᖃᓄᐃᓕᖓᓂᖏᑦ ᐊᒻᒪᓗ ᒪᑭᒪᑎᑕᐅᓂᖏᓐᓄᑦ ᐃᖃᓗᑦᑕᐅᕙᑦᑐᑦ ᖁᕝᕙᓯᓐᓂᖏᑦ. ᐅᐊᖕᓇᒥᒃ ᐊᑦᑑᓐᑎᒃᒥ ᐃᖃᓗᓕᕆᓂᕐᒧᑦ ᑲᑐᔾᔨᖃᑎᒌᖏᑦ ᒪᓕᑦᑕᐅᔭᕆᐊᓕᐅᕐᓂᖃᖏᑦᑐᑦ ᑖᒃᑯᓄᖓ ᐃᖃᓗᕐᑯᑕᐅᔪᓄᑦ; ᑲᓇᑕ ᐊᒻᒪ ᐊᑯᑭᑦᑐᑦ ᑲᒪᒋᔭᖃᖅᑐᑦ ᒪᓕᑦᑕᐅᔭᕆᐊᓕᐅᓂᕐᒥᑦ ᐃᒪᖏᓐᓂᑦ ᐊᑐᓂ ᐃᒪᕐᑯᑐᖏᓐᓂ. ᑲᓇᑕ ᐊᒻᒪᓗ ᐊᑯᑭᑦᑐᑦ ᐊᑯᓂᐅᔪᒥᒃ ᐊᖏᕐᖃᑎᒌᒃᓯᒪᔪᑦ ᐃᖃᓗᒃᑕᐅᔪᓐᓇᖅᑐᑦ (TAC) ᖁᕝᕙᓯᓐᓂᖏᑦ ᓴᖅᑭᖅᑎᑕᐅᓯᒪᓗᑎᑦ ᐅᐊᖕᓇᒥᒃ ᐊᑦᑑᓐᑎᒃᒥ ᐃᖃᓗᓕᕆᓂᕐᒧᑦ ᑲᑐᔾᔨᖃᑎᒌᖏᑦ ᑭᒡᓕᓯᓂᐊᕐᓂᕐᒧ ᑲᑎᒪᔨᖏᑦ ᐅᖃᖅᓯᒪᔪᑦ ᐊᕕᑦᑕᐅᓗᑎᑦ 50/50 ᑖᒃᑯᓄᖓ ᒪᕐᕉᓐᓄᒃ ᓄᓇᕐᔪᐊᓐᓄᕐ.

ᐃᖃᓗᒐᓱᖕᓂᖅ 2024–ᒥ, ᐃᓂᒋᔭᐅᔪᖅ ᐊᒡᒍᑐᖅᓯᒪᔪᖅ 0 ᐊᑯᑭᑦᑐᑦ ᖃᓕᕋᓕᖏᑦ ᑲᑎᕝᕙᒋᑦ ᐃᖃᓗᒃᑕᐅᔪᓐᓇᖅᑐᓄᑦ ᐋᖅᑭᒃᑕᐅᓚᐅᖅᑐᖅ 16,502.5 ᑕᓐᔅ (t) ᐅᕿᖏᓐᓂᕐᒧ. ᑲᑎᖅᓱᖅᓯᒪᔪᖅ ᒫᓐᓇᐅᔪᖅ ᑲᑎᕝᕙᒋ ᐃᖃᓗᒃᑕᐅᔪᓐᓇᖅᑐᓄᑦ ᐅᐊᖕᓇᒥᒃ ᐊᑦᑑᓐᑎᒃᒥ ᐃᖃᓗᓕᕆᓂᕐᒧᑦ ᑲᑐᔾᔨᖃᑎᒌᖑᔪᓄᑦ ᐊᕕᑦᑐᖅᓯᒪᔪᓂᒃ ᐊᑯᓐᓂᖏᓐᓂ ᑕᑯᑎᑕᐅᔪᖅ ᓇᓗᓇᐃᒃᑯᑎ 1–ᒥ.

ᓇᓗᓇᐃᒃᑯᑎ 1. ᑲᑎᖅᓱᖅᓯᒪᔪᖅ ᒫᓐᓇᐅᔪᒥ ᑲᑎᑦᓗᒋ ᐃᖃᓗᒃᑕᐅᔪᓐᓇᖅᑐᑦ ᑕᓐᔅ (t) ᐅᕿᖏᓐᓂᓕ ᐅᐊᖕᓇᒥᒃ ᐊᑦᑏᓐᑎᒃᒥ ᐃᖃᓗᓕᕆᓂᕐᒧᑦ ᑲᑐᔾᔨᖃᑎᒌᖕᒍᔪᓄᑦ ᐊᕕᑦᑐᖅᓯᒪᔪᓂᒃ ᐊᑯᓐᓂᖏᓐᓂ.

ᐃᖃᓗᒐᓱᐊᕐᕕᒋᔭᐅᔪᑦ	ᐅᒥᐊᔪᐊᑦ/ᐱᔪᒪᓂᖃᖅᑐᑦ	2024 ᐃᓕᐅᖅᑲᖅᑕᐅᔪᑦ (ᑕᓐᔅ)
ᐅᐊᖕᓇᒥᒃ ᐊᑦᑏᓐᑎᒃᒥ ᐃᖃᓗᓕᕆᓂᕐᒧᑦ ᑲᑐᔾᔨᖃᑎᒌᖕᒋᑦ ᐊᕕᑦᑐᖅᓯᒪᔪᖅ 0A	ᓄᓇᕗᑦ ᐊᔾᔨᐅᖏᑦᑐᓄ ᑐᓂᔭᐅᓯᒪᔪᑦ	8,604.99
	ᓄᓇᖅᐸᓯᒻᒥ ᐃᖃᓗᓕᕆᓂᕐᒧᑦ ᐱᕙᓪᓕᐊᑎᑦᑎᓂᕐᒧᑦ	100.00
	ᑲᑎᑦᑐᒋᑦ ᐃᓂᐅᔪᒥ 0A ᑰᑕᐃ	**8,704.99**
ᐅᐊᖕᓇᒥᒃ ᐊᑦᑏᓐᑎᒃᒥ ᐃᖃᓗᓕᕆᓂᕐᒧᑦ ᑲᑐᔾᔨᖃᑎᒌᖕᒋᑦ ᐊᕕᑦᑐᖅᓯᒪᔪᖅ 0B	ᓄᓇᕗᑦ ᐊᔾᔨᐅᖏᑦᑐᓄ ᑐᓂᔭᐅᓯᒪᔪᑦ	3,840.59
	ᓄᓇᕕᒃ ᐊᔾᔨᐅᖏᑦᑐᓄ ᑐᓂᔭᐅᓯᒪᔪᑦ	402.82
	ᐱᓕᕆᕕᐅᔪᑦ ᐊᒻᒪᓗ ᐊᔾᔨᐅᖏᑦᑐᓄ ᑐᓂᔭᐅᓯᒪᔪᑦ ᑎᒍᒥᐊᖅᑏᑦ	2,654.09
	ᐋᖅᑭᔅᓯᒪᔪᓄᑦ ᐃᖃᓗᒐᓱᐊᕈᑏᑦ ᐊᑭᑦᑐᕋᐅᑎᓂᖅ	900.00
	ᑲᑎᑦᑐᒋᑦ ᐃᓂᐅᔪᒥ 0B ᑰᑕᐃ	**7,797.50**

2023-ᒥ, ᐃᓂᐅᔪᒥ ᐊᒡᒍᑐᖅᓯᒪᔪᖅ 0 ᑲᑎᑦᓗᒋ ᐃᖃᓗᒃᑕᐅᔪᓐᓇᖅᑐᑦ ᑕᒪᐃᓐᓂ ᐃᖃᓗᒃᑕᐅᓚᐅᖅᑐᑦ.

ᐊᕕᑦᑐᖅᓯᒪᔪᖅ 0A ᐊᑯᑭᑦᑐᓂ ᖃᓕᕋᓛᑦ ᐃᖃᓗᓕᕆᓂᖅ ᓂᐅᕿᑕᐅᓲᑦ ᐃᖃᓗᓕᕆᓂᖅ ᑐᕌᖓᑦᓚᕆᒃᑐᖅ ᓄᓇᕗᒻᒧᑦ (NU) ᐱᔪᒥᒋᔭᐅᔪᑦ. 2006-ᒥᑦ ᐊᒻᒪ ᒪᓕᓐᓂᖃᖅᑐᑦ ᐃᓱᒪᓕᐅᓂᕐᒧᑦ ᐱᕙᓪᓕᐊᓂᖓ ᐋᖅᑭᑦᑕᐅᓯᒪᔪᑦ ᓄᓇᕗᒻᒧᑦ ᐊᖏᕈᒻᒥᑦ (NA), ᓄᓇᕗᒻᒥ ᐆᒪᔪᓕᕆᔨᕐᔪᐊᒃᑯᑦ ᑲᑎᒪᔨᖏᑦ (ᑲᑎᒪᔨᑦ) ᐱᕐᑯᔨᕗᖓᓕᐅᓚᐅᖅᑐᑦ ᐃᓕᐅᖅᑲᖅᑕᐅᓗᑎ 100 t ᐊᕕᑦᑐᖅᓯᒪᔪᒧᑦ 0A ᐃᒪᕕᐅᑉ ᑰᑕᖏᑦ ᓄᓇᖅᐸᓯᒻᒥ ᐃᖃᓗᓕᕆᓂᕐᒧᑦ ᐱᕙᓪᓕᐊᑎᑦᑎᓂᕐᒧᑦ ᓄᓇᕗᒻᒥ ᓇᔪᖅᑕᖓᓂ; ᐱᕐᑯᔨᕗᖓᒌᕈᑦ ᐃᑲᔪᓱᖅᑕᐅᓚᐅᖅᑐᖅ ᒥᓂᔅᑕᒧᑦ ᐃᖃᓗᓕᕆᓂᕐᒧᑦ ᐃᒪᕐᒥᐅᑕᓕᕆᓂᕐᒧᓪᓗ ᑲᓇᑕᒥ (ᒥᓂᔅᑕ) ᐊᒻᒪ ᐃᓕᐅᖅᑲᖅᑕᐅᓚᐅᖅᑐᑦ 2006 ᐃᖃᓗᒐᓱᐊᕐᓇᐅᑎᓪᓗᒍ. ᑕᐃᑲᙵᓂᑦ ᐃᓱᒪᓕᐅᕈᑕᐅᙵᓚᐅᖅᑎᓪᓗᒍ, 100 t ᓄᓇᖅᐸᓯᒻᒥ ᑰᑕᐅᔪᑦ ᒪᓕᒃᓯᒪᔪᑦ ᑲᒪᒋᔭᐅᖏᓐᓇᖅᓗᑎᒃ ᐊᒻᒪᓗ ᐊᔾᔨᖅᑕᐅᕙᒃᓗᑎᒡᓗ ᐊᕕᑦᑐᖅᓯᒪᔪᓂ 0A ᐃᒪᕕᐅᑉ ᑰᑕᖏᓐᓂ. ᑲᑎᒪᔨᑦ ᑎᑎᖅᑲᖓᓂ ᐃᖃᓗᓕᕆᓂᕐᒧᑦ ᐃᒪᕐᒥᐅᑕᓕᕆᓂᕐᒧᓪᓗ ᑲᓇᑕᒥ (DFO) ᒥᓂᔅᑕ ᓕᐳᑎᓕᔭᐃᒧ ᓯᑎᐱᕆ 14 2023-ᒥ, ᑲᑎᒪᔨᑦ ᑎᑎᕋᓚᐅᖅᑐᑦ ᐱᒻᒪᕆᐅᓂᖓᓂ 100 t ᐊᕕᑦᑐᖅᓯᒪᔪᖅ 0A ᓄᓇᖅᐸᓯᒻᒥ ᑐᓂᔭᐅᓯᒪᔪᑦ ᐊᑐᖅᑕᐅᓂᖓᑕ ᕿᒥᕐᕈᔭᐅᓂᖓᓂ ᐊᒻᒪᓗ ᖃᐅᔨᓴᖅᑕᐅᓂᖓᓂ. ᐃᖃᓗᓕᕆᓂᕐᒧᑦ ᐃᒪᕐᒥᐅᑕᓕᕆᓂᕐᒧᓪᓗ ᑲᓇᑕᒥ ᑲᑎᒪᔨᑦ ᓴᓇᔨᖏᓐᓂ ᐅᖃᓪᓚᖃᑎᖃᕐᓂᕐᒥ ᐱᒋᐊᖅᓯᒪᔪᖅ ᑖᔅᓱᒪ ᒥᒃᓵᓄᑦ ᐊᒻᒪᓗ ᐊᖏᖅᓯᒪᓂᖃᖅᓗᓂ ᓴᓇᖃᑎᒌᖕᓂᕐᒥ ᓄᓇᖅᐸᓯᒻᒥ ᐃᖃᓗᓕᕆᓂᖅ ᐱᕙᓪᓕᐊᑎᑦᑎᓂᕐᒧᑦ ᐱᕕᒃᓴᐅᔪᑦ ᐊᑲᐅᓂᖅᐸᖑᕐᑯᓪᓗᒋ.

ᑭᒡᓕᓯᓂᐊᖅᑕᐅᓯᒪᔪᑦ ᑐᓴᐅᒪᔾᔪᑏᑦ

ᕖᕝᕗᐊᓇ 2024-ᒥ, ᑲᓇᑕ ᐊᒻᒪᓗ ᑕᓐᒪᐅᒃ (ᐱᓕᕆᔾᔪᔾᔨᓪᓗᑎᒃ ᐊᑯᑭᑦᑐᑦ) ᑐᒃᓯᕋᖅᓯᒪᔪᑦ ᑭᒡᓕᓯᓂᐊᕐᓂᕐᒧ ᑲᑎᒪᔨᑦ (SC) ᐊᑐᐃᓐᓇᕈᐃᓗᑎᒃ ᐊᑕᖏᓯᒪᔪᒥᒃ ᖃᐅᔨᓴᕐᓂᕐᒥ ᐊᑯᑭᑦᑐᑦ ᖃᓕᕋᓕᖏᑦ ᐃᖃᓗᕐᑯᑎᖏᑕ ᖃᓄᐃᓕᖓᓂᖏᓐᓄᑦ ᐊᒻᒪᓗ ᐃᓕᖅᑯᓯᐅᔪᑦ ᑲᑎᓗᒋᑦ ᐱᑕᖃᕐᕕᐅᔪᑦ ᑕᐅᕙᓂᓗᒃᑖᖅ ᐱᑕᖃᕐᕕᐊᓂ ᐊᒻᒪᓗ ᐅᖃᐅᔾᔨᒋᐊᕈᒻᒥᑦ ᑲᑎᑦᓗᒋ ᐃᖃᓗᒃᑕᐅᔪᓐᓇᖅᑐᑦ ᖁᕝᕙᓯᖕᓂᖏᓐᓂ ᑐᕌᖓᔪᓂ 2025-ᒧ ᐊᒻᒪᓗ 2026-ᒧ. ᓱᓕᒃᑲᓐᓂᖅ, ᑐᒃᓯᕋᖅᑐᖃᓚᐅᖅᑐᖅ ᐃᖃᓗᖁᑕᐅᔪᑦ ᖃᓄᐃᓕᖓᓂᖏᑦ ᕿᒥᕐᕈᔭᐅᓪᓗᐊᖅᑐᑦ ᐃᓱᒪᒋᓪᓗᒋᑦ ᐊᐅᓚᑦᑎᔾᔪᑕᐅᔭᕆᐊᓖᑦ ᐊᑯᓂᐅᔪᒃᑯᑦ ᑲᔪᓰᓐᓇᕈᓐᓇᖁᓪᓗᒋᑦ ᐊᒻᒪᓗ ᐅᖃᐅᔾᔨᒋᐊᕈᑏᑦ ᑐᓴᖅᑎᑦᑎᔾᔪᑕᐅᔪᑦ ᐊᔾᔨᒌᓪᓗᐊᖅᑐᑦ ᑖᒃᑯᓄᖓ ᐅᐊᖕᓇᒥᒃ ᐊᑦᑏᓐᑎᒃᒥ ᐃᖃᓗᓕᕆᓂᕐᒧᑦ ᑲᑐᔾᔨᖃᑎᒌᖕᒍᔪᓄᑦ ᐅᔾᔨᓱᖁᔨᓂᕐᒧᑦ ᐊᑐᖅᑕᐅᓇᓱᐊᖅᑐᑦ (PA) ᐋᖅᑭᒃᓯᒪᓂᖏᓐᓄᑦ.

ᓯᕗᓪᓕᖅᐹᓯ, ᐃᓄᒋᐊᖕᓂᐅᔪᓄᑦ ᐱᓕᕆᔾᔪᑎᒧᑦ (Stochastic Production in Continuous Time [ᑕᐃᒪᓐᓇᒥᐊᖅᑐᖅ ᓴᖅᑭᑎᑦᑎᔨ ᓱᖁᙵᔭᒥ ᑲᔪᓯᔪᒥ], SPiCT ᐱᓕᕆᔾᔪᑎ) ᐊᖏᖅᑕᐅᓚᐅᖅᑐᖅ ᐅᐊᖕᓇᒥᒃ ᐊᑦᑏᓐᑎᒃᒥ ᐃᖃᓗᓕᕆᓂᕐᒧᑦ ᑲᑐᔾᔨᖃᑎᒌᖕᒍᔪᓄᑦ ᑭᒡᓕᓯᓂᐊᕐᓂᕐᒧ ᑲᑎᒪᔨᖏᑦ ᐃᓂᐅᔪᒧ ᐊᒡᒍᑐᖅᓯᒪᔪᖅ 0+1 (ᐃᒪᕕᒃ) ᐊᑯᑭᑦᑐᑦ ᖃᓕᕋᓕᖏᑦ ᐃᖃᓗᕐᑯᑕᐅᔪᓄᑦ ᐊᒻᒪᓗ ᐊᑐᖅᑕᐅᓪᓗᓂ ᖃᐅᔨᓴᕐᓂᕐᒥ ᑖᒃᑯᐊ ᐃᖃᓗᕐᑯᑕᐅᔪᑦ ᖃᓄᐃᓕᖓᓂᖏᓐᓂ ᔫᓂ 2024 ᑕᖅᑭᖓᓂ ᐅᐊᖕᓇᒥᒃ ᐊᑦᑏᓐᑎᒃᒥ ᐃᖃᓗᓕᕆᓂᕐᒧᑦ ᑲᑐᔾᔨᖃᑎᒌᖕᒍᔪᓄᑦ ᑭᒡᓕᓯᓂᐊᕐᓂᕐᒧ ᑲᑎᒪᔨᖏᑦ ᑲᑎᒪᑎᓪᓗᒋ. ᐱᕝᕕᐅᔪᑦ ᑕᒪᑐᒧᖓ ᐱᓕᕆᔾᔪᑎᒧᑦ ᐱᖃᓯᐅᔾᔨᔪᑦ ᓄᓈᕐᓂᕐᒥ ᑎᑎᖅᑲᕐᑯᑏᑦ ᐊᒻᒪᓗ ᐊᑐᖅᑕᐅᖓᔪᒃᑐᑦ ᓇᓗᓇᐃᔭᐅᑏᑦ ᑖᒃᑯᓇᖕᖓᑦ ᐱᕝᕕᐅᔪᓐᓇᖅᑐᓂᒃ ᐃᖃᓗᕐᑯᑕᐅᔪᑦ ᐆᒪᔪᑦ ᐅᕿᖏᓐᓂᖏ ᐊᕐᕌᒍᑕᒫᑦ ᕿᒥᕐᕈᔭᐅᓂᕐᒧ ᑎᑎᖅᑲᕐᑯᑎᓂ.

ᐃᖃᓗᖁᑕᐅᔪᑦ ᖃᐅᔨᓴᖅᑕᐅᓂᖏᓐᓄ ᕿᒥᕐᕈᔭᐅᔪᑦ ᐱᓕᕆᔭᐅᓚᐅᖏᑦᑐᑦ 2018–ᒥ, 2020–ᒥ, ᐅᕝᕙᓘᓐᓃᑦ 2021–ᒥ ᓱᖃᐃᒻᒪ ᕿᒥᕐᕈᔾᔪᑎᒧ ᐅᒥᐊᕐᔪᐊᖅ ᐊᑐᖅᑕᐅᓚᐅᖏᒻᒪ 2018 ᐅᑭᐅᖓᓂ ᐊᒻᒪᓗ ᐅᒥᐊᕐᔪᐊᖅ ᐃᓇᖏᖅᓯᓂᐊᖅᑐᖅ ᐱᔭᕇᖅᑕᐅᓚᐅᖅᓱᓂ 2022 ᐅᐱᖓᒥ. ᕿᒥᕐᕈᓂᖅ ᐱᔭᕇᖅᑕᐅᓚᐅᖅᑐᖅ 2019–ᒥ ᓂᐅᕐᕈᑎᖃᖅᐸᒃᑐᓄᑦ ᐅᒥᐊᕐᔪᐊᒥ ᐊᑐᖅᓱᑎᒃ, ᑭᓯᐊᓂ ᐃᓱᒪᒋᔭᐅᓚᐅᖅᑐᖅ ᐊᔾᔨᖃᖏᓐᓂᖓᓂ ᑭᖑᓂᑦᑎᓐᓂ ᕿᒥᕐᕈᓂᐅᔪᕕᓂᕐᓂ. ᐱᓕᕆᖃᑎᒌᖕᓂᖅ ᐱᑕᖃᙱᑎᓪᓗᒍ ᑭᖑᓂᑦᑎᓐᓂ ᕿᒥᕐᕈᓂᕐᒧ ᐅᒥᐊᕐᔪᐊᖅ (*RV Paamiut*) ᐊᒻᒪᓗ ᓄᑖᖅ ᕿᒥᕐᕈᓂᕐᒧ ᐅᒥᐊᕐᔪᐊᖅ (*RV Tarajoq*) ᐊᑯᓐᓂᖓᓂ ᑐᑭᖃᖅᑐᖅ ᑎᑎᖅᑲᕐᑯᑎᓂ ᑕᒪᐃᓐᓂ ᑖᒃᑯᓇᙵᖓ ᒪᕐᕉᖕᓂ ᐅᒥᐊᕐᔪᐊᓂ ᐊᑐᖅᑕᐅᔪᓐᓇᖏᑦᑐᑦ ᕿᒥᕐᕈᔭᐅᕐᑯᓪᓗᒋ ᐊᑯᓂᐅᔪᒃᑯᑦ ᐱᓕᕆᓂᐅᔪᓂ ᐃᖃᓗᖁᑕᐅᔪᓄᑦ ᐊᐅᓚᓂᕆᕙᒃᑕᖏᑕ ᒥᒃᓵᓄᑦ, ᓇᓗᓇᕐᓂᐅᔪᒥ ᐊᓱᐃᓛᒃ ᓴᖅᑭᑎᑦᑎᓪᓗᓂ ᐃᖃᓗᖁᑕᐅᔪᑦ ᖃᓄᐃᓕᖓᓂᖏᑕ ᒥᒃᓵᓄᑦ. ᑭᒡᓕᓯᓂᐊᕐᓂᖅ ᓱᓕ ᑲᔪᓯᔪᖅ ᕿᒥᕐᕈᓂᕐᒥ ᐱᓕᕆᔾᔪᑎᒥ–ᑐᙵᕕᓕᖕᒥ ᑐᕌᖓᕐᒥ ᑲᑎᑦᑎᓇᓱᒃᓗᑎᒃ ᑖᒃᑯᓂᖓ ᒪᕐᕉᖕᓂ ᕿᒥᕐᕈᓂᐅᔪᐃᑦ ᐃᑲᕋᖏᓐᓂ ᓴᓂᓕᓈᓕᖅᑎᑦᑎᓗᓂ.

ᐱᓕᕆᔾᔪᑎᓂ ᖃᐅᔨᔭᐅᔪᑦ ᒪᓕᒃᓱᒋ, ᐅᐊᖕᓇᒥᒃ ᐊᑦᑏᓐᑎᒃᒥ ᐃᖃᓗᓕᕆᓂᕐᒧᑦ ᑲᑐᔾᔨᖃᑎᒌᖑᔪᓄᑦ ᑭᒡᓕᓯᓂᐊᕐᓂᕐᒧ ᑲᑎᒪᔨᖏᑦ ᑐᓂᓯᓚᐅᖅᑐᑦ ᐊᑦᑕᕐᓇᖅᑐᓂ–ᑐᙵᕕᓕᖕᓂ ᓂᕿᒃᓴᓂᖕᓂᕐᒧ ᖁᓕᓈᖑᔪᓄᑦ ᐆᒃᑑᑎᐅᔪᓂ ᐃᓂᐅᔪᒧ ᐊᒡᒍᑐᖅᓯᒪᔪᖅ 0+1 (ᐃᒪᐃᓐᓇᕐᒥᑦ) ᐊᑯᑭᑦᑐᑦ ᖃᓕᕋᓕᖏᓐᓂᑦ 2025–ᒥ ᐊᒻᒪᓗ 2026–ᒥ ᖃᐅᔨᓴᕐᓂᕐᒧ ᐅᓂᒃᑳᓕᐊᒥ ᓇᓂᔭᐅᔪᓐᓇᖅᓱᓂ ᐃᓚᒍᑕᖓ 2–ᒥ. ᓂᕿᓂᒃᓴᓂᒃᑐᑦ ᖁᓂᓈᖏᑦ ᐆᒃᑑᑎᐅᔪᑦ ᐅᓂᒃᑳᖅᑐᑦ ᓯᕗᓂᑦᑎᓐᓂ ᓇᓚᐅᑦᑖᖅᑕᐅᔪᓂᒃ ᐃᖃᓗᖁᑕᐅᔪᑦ ᐆᒪᔪᐃᑦ ᐅᕿᖏᓐᓂᖏᑕ ᖃᓄᐃᑦᑑᓂᖏᓐᓂ (B) ᑕᑯᓪᓗᒋᑦ ᐃᖃᓗᒐᓱᖕᓃᑦ ᐊᔾᔨᖏᙱᑕᖏᓐᓂᑦ ᑐᖁᖃᑦᑕᕐᓂᐅᔪᑦ ᖁᓕᓈᖏᓐᓂ (ᐃᖃᓗᒐᓱᖕᓂᖕᒧ ᐊᒃᓯᕈᕐᓂᐅᔪᑦ, F). ᓂᕿᓂᒃᓴᓂᒃᑐᑦ ᖁᓂᓈᖏᑦ ᐆᒃᑑᑎᐅᔪᑦ ᐊᑐᖅᑕᐅᔪᑦ ᐃᖃᓗᓕᕆᓂᕐᒧᑦ ᐃᒪᕐᒥᐅᑕᓕᕆᓂᕐᒧᓪᓗ ᑲᓇᑕᒥ ᐊᐅᓪᓚᑎᔨᖏᓐᓄ ᐋᖅᑭᒃᓱᐃᖁᓪᓗᒋ ᓂᕈᐊᒐᒃᓴᓂ ᑲᑎᓪᓗᒋ ᐃᖃᓗᒃᑕᐅᔪᓐᓇᖅᑐᓄᑦ ᐅᖃᐅᔾᔪᖅᓱᐃᓂᕐᒥ ᐊᒻᒪᓗ ᐊᑐᓕᖁᔭᐅᔪᓂᑦ ᒥᓂᔅᑕᒧᑦ ᑐᕋᖅᑐᒧ.

ᐅᐊᖕᓇᒥᒃ ᐊᑦᑏᓐᑎᒃᒥ ᐃᖃᓗᓕᕆᓂᕐᒧᑦ ᑲᑐᔾᔨᖃᑎᒌᖑᔪᓄᑦ ᑭᒡᓕᓯᓂᐊᕐᓂᕐᒧ ᑲᑎᒪᔨᖏᑦ ᐅᖃᐅᔾᔪᖅᓱᐃᓂᖓ ᐃᖃᓗᒃᑕᐅᔪᑦ ᖁᓕᓈᖓᖕᓂᖏᓐᓂ ᐅᑯᓄᖓ 2025–ᒥ ᐊᒻᒪ 2026–ᒥ ᐃᒪᐃᑦᑑᕗᑦ:

[ᐅᐊᖕᓇᒥᒃ ᐊᑦᑏᓐᑎᒃᒥ ᐃᖃᓗᓕᕆᓂᕐᒧᑦ ᑲᑐᔾᔨᖃᑎᒌᖑᔪᓄᑦ ᑭᒡᓕᓯᓂᐊᕐᓂᕐᒧ ᑲᑎᒪᔨᖏᑦ] ᐊᑐᓕᖁᔭᐅᔪᖅ ᐅᑯᓄᖓ 2025 ᐊᒻᒪ 2026:

ᑐᕋᖅᑕᐅᔪᖅ ᐊᑐᖅᑕᐅᔪᖅ ᑕᐃᒪᐃᑐᐃᓐᓇᕆᐊᖃᕐᓃᑦ B_{lim} ᐊᑦᑎᒃᑐᑦᓚᕆᐅᔪᖅ (<1%), ᐊᒻᒪᓗ ᑕᐃᒪᐃᓐᓇᔭᕐᓂᖓ F_{lim} ᑐᕋᖃᖅᑐᑦ ᑐᖓᓂ 30% ᓇᓕᐊᖕᓂᑐᐃᓐᓇᖅ ᐊᖑᓂᒃᑕᐅᔪᑦ ᑐᖓᓂ 90% ᒫᓐᓇ ᑲᑎᙵᑦ ᐊᖑᓂᒃᑕᐅᔪᓐᓇᖅᑐᓂ.

ᑭᒡᓕᓯᐊᕐᑏᑦ ᑲᑎᒪᔨᑦ ᐊᑐᓕᖁᔨᓯᒪᔪᑦ ᑕᒪᒃᑯᐊ ᐊᖑᓂᒃᑕᐅᔪᑦ ᐅᖓᑕᐅᔾᔨᙱᓪᓗᑎᒃ 90%–ᖓᓂᒃ ᒫᓐᓇ ᑲᑎᙵᑦ ᐊᖑᓂᒃᑕᐅᔪᓐᓇᖅᑐᑦ.

ᑲᑎᓪᓗᒋ ᐃᖃᓗᒃᑕᐅᔪᓐᓇᖅᑐᑦ ᐊᑐᓕᕈᔭᐅᔪᖅ ᐋᖅᑭᒃᓱᖅᑕᐅᓯᒪᓪᓗᓂ ᐅᐊᖕᓇᒥᒃ ᐊᑦᑏᓐᑎᒃᒥ ᐃᖃᓗᓕᕆᓂᕐᒧᑦ ᑲᑐᔾᔨᖃᑎᒌᖑᔪᓄᑦ ᑭᒡᓕᓯᓂᐊᕐᓂᕐᒧ ᑲᑎᒪᔨᖏᓐᓂ ᑐᙵᕕᖃᓚᐅᖅᑐᖅ ᐅᐊᖕᓇᒥᒃ ᐊᑦᑏᓐᑎᒃᒥ ᐃᖃᓗᓕᕆᓂᕐᒧᑦ ᑲᑐᔾᔨᖃᑎᒌᖑᔪᓄᑦ ᐅᔾᔨᓯᖁᔨᓂᕐᒧᑦ ᐊᑐᖅᑕᐅᓇᓱᐊᖅᑐᑦ ᐋᖅᑭᒃᓯᒪᓂᖏᓐᓄᑦ. ᐊᑦᑕᕐᓇᕐᓂᖓ F ᑕᐃᒪᐃᑐᐃᓐᓇᕆᐊᖃᓂᖏᑦ ᖄᖏᖅᓯᒍᓂ F_{lim} (ᓱᕐᓗ ᑕᐃᒪᐃᑐᐃᓐᓇᕆᐊᖃᓂᖏᑦ ᐃᖃᓗᓕᕆᓂᖅ ᐃᖃᓗᖁᑕᐅᔪᓂᑦ ᐅᓄᓗᐊᖅᑐᓂ ᐃᖃᓗᒐᓱᖕᓂᖓ) 30% ᑐᖓᓃᒃᑯᓂ. ᐅᐊᖕᓇᒥᒃ ᐊᑦᑏᓐᑎᒃᒥ ᐃᖃᓗᓕᕆᓂᕐᒧᑦ ᑲᑐᔾᔨᖃᑎᒌᖑᔪᓄᑦ ᐅᔾᔨᓯᖁᔨᓂᕐᒧᑦ ᐊᑐᖅᑕᐅᓇᓱᐊᖅᑐᑦ ᐋᖅᑭᒃᓯᒪᓂᖏᑕ ᐃᓗᐊᓂ, ᐊᒃᐸᓯᒃᑐᒪᕆᒃᑐᖅ ᑕᐃᒪᐃᑐᐃᓐᓇᕆᐊᖃᓂᖏᑦ ᑕᐃᔭᐅᔪᖅ 10%–ᒥ, ᐊᒻᒪᓗ ᑕᐃᒪᐃᑐᐃᓐᓇᕆᐊᖃᓂᖏᑦ ᐊᒃᐸᓯᒃᓗᓂ 30% ᐳᓴᓐᑎ–ᒧ ᑎᑭᕐᓗᒍ (ᐃᓚᒍᑕᖓ 3). ᐱᓕᕆᑦᑎᐊᕐᓂᖓᑕ ᓈᓴᐅᑎᖓ (P) ᑕᐃᒪᐃᑐᐃᓐᓇᕆᐊᖃᖅᑐᖅ 30% ᑐᖓᓃᑦᓗᓂ ᐃᑲᔫᑎᔪᖅ ᐃᖃᓗᖁᑕᐅᔪᓂ ᖃᓄᐃᖏᑦᑎᐊᖅᑐᓂ ᐱᐅᖏᑦᑐᒧ ᑐᕋᖅᑎᑦᑎᓂᕐᒥ ᓄᖅᑲᖅᑎᑦᑎᔪᖅ ᓱᕗᓂᑦᑎᓐᓂ.

ᑐᓴᕋᓱᐊᕐᓃᑦ

ᑲᓇᕐᓇᖓᓂ ᐃᖅᑲᕐᒥᐅᑕᓕᕆᓂᕐᒧᑦ ᖃᐅᔨᒪᔭᑕᕆᔭᐅᔪᑦ ᑲᑎᒪᔨᕋᓛᑦ (EAGSAC) ᓴᖅᑭᑎᑕᐅᓚᐅᖅᑐᖅ ᐃᓚᒋᔭᐅᓪᓗᓂ ᖃᔅᓯᒐᓚᖕᓂ ᐱᓕᕆᓂᐅᔪᓂ ᖃᐅᔨᒪᕐᑯᓪᓗᒋ ᐃᖃᓗᓕᕆᓂᕐᒧ ᐊᐅᓚᑦᑎᓂᐅᔪᒧ ᐱᓕᕆᔨᖕᒋᑦ ᐃᖅᑲᕐᒥᐅᑕᓂᒃ ᐃᖃᓗᖕᓄᑦ ᐅᐊᖕᓇᒥᒃ ᐊᑦᑏᓐᑎᒃᒥ ᐃᖃᓗᓕᕆᓂᕐᒧᑦ ᑲᑐᔾᔨᖃᑎᒌᖕᒋᑦ ᐊᒡᒍᑐᖅᓯᒪᔪᖅ 0 ᐃᓂᐅᔪᒧ ᐸᓯᔭᐅᔪᓐᓇᕐᑯᓪᓗᒋ, ᓇᓚᐅᑦᑖᒐᒃᓴᐅᕐᑯᓪᓗᒋ ᐊᒻᒪᓗ ᖃᐅᔨᓇᖅᑑᕐᑯᓪᓗᒋ. ᐃᓂᕐᑲᖅᑎᑦᑎᔪᖅ ᐅᖃᕐᑲᑎᒌᓐᓂᖕᓂᕐᒥ ᐊᒻᒪᓗ ᐃᓚᒋᔭᐅᔪᓂ ᐱᕕᒃᓴᕐᑲᖅᑎᑦᑎᓪᓗᓂ ᐅᖃᐅᔾᔪᖅᓱᐃᓂᕐᒥ ᐊᒻᒪᓗ ᐊᑐᓕᕐᑯᔭᐅᔪᓂᑦ ᑐᓂᓯᓂᕐᒥ ᐃᖃᓗᓕᕆᓂᕐᒧᑦ ᐃᒪᕐᒥᐅᑕᓕᕆᓂᕐᒧᓪᓗ ᑲᓇᑕᒦᒃᑯᓐᓄ ᐊᐅᓚᑦᑎᓂᕐᒥ ᐊᒻᒪᓗ ᐊᑐᐊᒐᓂ ᐃᓚᖃᖅᑐᓂ ᐱᔾᔪᑎᖃᖅᑐᓂ ᐊᒡᒍᑐᖅᓯᒪᔪᖅ 0 ᐊᑯᑭᑦᑐᑦ ᖃᓕᕋᓕᖕᒋᑕ ᒥᒃᓵᓄᑦ. ᑲᓇᕐᓇᖓᓂ ᐃᖅᑲᕐᒥᐅᑕᓕᕆᓂᕐᒧᑦ ᖃᐅᔨᒪᔭᑕᕆᔭᐅᔪᑦ ᑲᑎᒪᔨᕋᓛᑦ ᐃᓚᒋᔭᐅᓂᖅ ᐃᓚᖃᖅᑐᖅ ᐊᐅᓚᑦᑎᖃᑎᒌᓐᓂᕐᒧᑦ ᑲᑐᔾᔨᖃᑎᒌᑦ, ᐱᔪᓐᓇᕐᓂᖃᖅᑐᒥ ᑎᒍᒥᐊᖅᑎᐅᔪᑦ, ᑮᓇᐅᔭᓕᐅᕋᓱᓐᓂᕐᒧᑦ ᐃᖃᓗᓕᕆᓂᕐᒧᑦ ᑲᑐᔾᔨᖃᑎᒌᖕᒋᑦ, ᑮᓇᐅᔭᓕᐅᕋᓱᐊᓂᕐᒧᑦ ᐃᖃᓗᒐᓱᐊᖅᑏᑦ, ᐊᕙᑎᓕᕆᓂᕐᒧᑦ ᑲᑐᔾᔨᖃᑎᒌᑦ ᐊᒻᒪᓗ ᐊᓯᖕᒋ ᒐᕙᒪᒃᑯᑦ ᑲᑐᔾᔨᖃᑎᒌᖕᒋᑦ.

ᑲᓇᕐᓇᖓᓂ ᐃᖅᑲᕐᒥᐅᑕᓕᕆᓂᕐᒧᑦ ᖃᐅᔨᒪᔭᑕᕆᔭᐅᔪᑦ ᑲᑎᒪᔨᕋᓛᑦ ᑲᑎᒪᓚᐅᖅᑐᑦ ᐋᒍᔅᓯ 14, 2024–ᒥ, ᐃᓚᒋᔭᐅᔪᑦ ᐃᓱᒪᒋᔭᖕᒋᑦ ᐅᖃᐅᓯᖃᕐᑯᓪᓗᒋ ᐅᐊᖕᓇᒥᒃ ᐊᑦᑏᓐᑎᒃᒥ ᐃᖃᓗᓕᕆᓂᕐᒧᑦ ᑲᑐᔾᔨᖃᑎᒌᖑᔪᓄᑦ ᑭᒡᓕᓯᓂᐊᕐᓂᕐᒧ ᑲᑎᒪᔨᖕᒋᑦ ᐅᖃᐅᔾᔪᖅᓱᐃᓂᖓ ᑭᒡᓕᓯᓂᐊᖅᓯᒪᔪᑦ ᐅᖃᐅᔾᔨᒋᐊᕐᓂᖕᒋ ᐱᔾᔪᑎᖃᖅᑐᓂ ᐊᒡᒍᑐᖅᓯᒪᔪᖅ 0 ᐊᑯᑭᑦᑐᑦ ᖃᓕᕋᓕᖕᒋᑦ ᑲᑎᓪᓗᒋ ᐃᖃᓗᒃᑕᐅᔪᓐᓇᖅᑐᑦ ᖁᓕᓈᖕᓂᖕᒋᓐᓂ 2025–ᒥ ᐊᒻᒪᓗ 2026 ᐃᖃᓗᒐᓱᖕᓂᐅᔪᒥ. ᑲᑎᒪᓂᕐᒧᑦ ᓇᓗᓇᐃᔭᖅᓯᒪᓂᖕᒋ, ᐱᖃᓯᐅᑎᓪᓗᑎ ᐃᓚᒋᔭᐅᔪᓂᑦ ᑕᑯᓐᓇᖅᑕᕐᑯᔪᑦ ᓇᓂᔭᐅᔪᓐᓇᖅᑐᑦ ᐅᕙᓂ ᐃᓚᒍᑕᖓ 4. ᐃᓚᒋᔭᐅᔪᑦ ᑐᙵᓱᒃᑎᑕᐅᓚᕐᒥᔪᑦ ᑕᑯᓐᓇᖅᑕᖕᒋᓐᓂ ᐅᖃᓪᓚᕐᑯᔭᐅᓪᓗᑎᑦ ᐃᖅᑲᓇᐃᔭᕐᕕᒐᓚᖕᓄᑦ ᑎᑎᖅᑲᑎᒍᑦ.

ᑲᓇᕐᓇᖓᓂ ᐃᖅᑲᕐᒥᐅᑕᓕᕆᓂᕐᒧᑦ ᖃᐅᔨᒪᔭᑕᕆᔭᐅᔪᑦ ᑲᑎᒪᔨᕋᓛᑦᑐ ᑲᑎᒪᓚᐅᖅᑐᑦ ᐋᒍᔅᓯ 14, 2024–ᒥ, ᐃᓚᒋᔭᐅᔪᑦ ᐃᓱᒪᒋᔭᖕᒋᑦ ᐅᖃᐅᓯᖃᕐᑯᓪᓗᒋ ᐅᐊᖕᓇᒥᒃ ᐊᑦᑏᓐᑎᒃᒥ ᐃᖃᓗᓕᕆᓂᕐᒧᑦ ᑲᑐᔾᔨᖃᑎᒌᖑᔪᓄᑦ ᑭᒡᓕᓯᓂᐊᕐᓂᕐᒧ ᑲᑎᒪᔨᖕᒋᑦ ᐅᖃᐅᔾᔪᖅᓱᐃᓂᖕᒋ ᑭᒡᓕᓯᓂᐊᖅᓯᒪᔪᑦ ᐅᖃᐅᔾᔨᒋᐊᕐᓂᖕᒋ ᐱᔾᔪᑎᖃᖅᑐᓂ ᐊᒡᒍᑐᖅᓯᒪᔪᖅ 0 ᐊᑯᑭᑦᑐᑦ ᖃᓕᕋᓕᖕᒋᑦ ᑲᑎᓪᓗᒋ ᐃᖃᓗᒃᑕᐅᔪᓐᓇᖅᑐᑦ ᖁᓕᓈᖕᓂᖕᒋᓐᓂ 2025–ᒥ ᐊᒻᒪᓗ 2026 ᐃᖃᓗᒐᓱᖕᓂᐅᔪᒥ. ᑲᑎᒪᓂᕐᒧᑦ ᓇᓗᓇᐃᔭᖅᓯᒪᓂᖕᒋ, ᐱᖃᓯᐅᑎᓪᓗᑎ ᐃᓚᒋᔭᐅᔪᓂᑦ ᑕᑯᓐᓇᖅᑕᕐᑯᔪᑦ ᓇᓂᔭᐅᔪᓐᓇᖅᑐᑦ ᐅᕙᓂ ᐃᓚᒍᑕᖓ 4. ᐃᓚᒋᔭᐅᔪᑦ ᑐᙵᓱᒃᑎᑕᐅᓚᕐᒥᔪᑦ ᑕᑯᓐᓇᖅᑕᖕᒋᓐᓂ ᐅᖃᓪᓚᕐᑯᔭᐅᓪᓗᑎᑦ ᐃᖅᑲᓇᐃᔭᕐᕕᒐᓚᖕᓄᑦ ᑎᑎᖅᑲᑎᒍᑦ.

ᑲᓇᕐᓇᖓᓂ ᐃᖅᑲᕐᒥᐅᑕᓕᕆᓂᕐᒧᑦ ᖃᐅᔨᒪᔭᑕᕆᔭᐅᔪᑦ ᑲᑎᒪᔨᕋᓛᓂᑦ ᐃᓚᒋᔭᐅᔪᑦ ᐃᑲᔪᖅᓱᐃᓚᐅᖅᑐᑦ ᑲᑎᓪᓗᒋ ᐃᖃᓗᒃᑕᐅᔪᓐᓇᖅᑐᑦ ᖁᓕᓈᓂ ᑎᑭᐅᑎᓯᒪᓂᖕᒋᓐᓂ 2024–ᒥ ᖁᓕᓈᖑᔪᓂ 16,502.5 t ᐅᕿᖕᒋᓐᓂᕐᒥ, ᐃᓚᖕᒋ ᐱᔪᒪᓂᖃᖅᑐᑎᒃ ᐅᑎᕈᒪᓂᕐᒥ 2022 ᑲᑎᓪᓗᒋ ᐃᖃᓗᒃᑕᐅᔪᓐᓇᖅᑐᑦ ᖁᓕᓈᖑᔪᓂ 18,185 t ᐅᕿᖕᒋᓐᓂᐅᔪᒥ. ᑕᒪᐃᓐᓂᐸᓗᒃ ᐃᓚᒋᔭᐅᔪᑦ ᐊᑐᓕᕐᑯᔾᔪᓚᐅᕐᒥᔪᑦ ᑲᑎᓪᓗᒋ ᐃᖃᓗᒃᑕᐅᔪᓐᓇᖅᑐᑦ ᐋᖅᑭᒃᑕᐅᓗᑎᒃ ᐊᑕᐅᓯᕐᒧ ᐊᕐᕌᒍᒧ (2025) ᑭᒡᓕᓯᓂᐊᖅᓯᒪᔪᑦ ᐅᖃᐅᔾᔨᒋᐊᕈᑏᑦ ᓄᑖᙳᕆᐊᖅᑎᑕᐅᓂᖕᒋᓐᓂ ᐅᐊᖕᓇᒥᒃ ᐊᑦᑏᓐᑎᒃᒥ ᐃᖃᓗᓕᕆᓂᕐᒧᑦ ᑲᑐᔾᔨᖃᑎᒌᖑᔪᓄᑦ ᑭᒡᓕᓯᓂᐊᕐᓂᕐᒧ ᑲᑎᒪᔨᖕᒋᑦ ᐱᕕᒃᓴᕐᑲᖅᑎᑦᑎᓪᓗᒋ ᐊᒻᒪᓗ ᐱᐅᓂᖅᓴᒥ ᑐᓴᖅᑎᑦᑎᒋᐊᕐᓗᑎᒃ 2026–ᒥ ᑲᑎᓪᓗᒋ ᐃᖃᓗᒃᑕᐅᔪᓐᓇᖅᑐᑦ ᐃᓱᒪᓕᐅᖅᑕᐅᔪᓂ. ᖃᐅᔨᒪᔭᐅᔭᕆᐊᓕᒃ ᓄᑖᙳᕆᐊᖅᓯᒪᔪᖅ ᐅᐊᖕᓇᒥᒃ ᐊᑦᑏᓐᑎᒃᒥ ᐃᖃᓗᓕᕆᓂᕐᒧᑦ ᑲᑐᔾᔨᖃᑎᒌᖑᔪᓄᑦ ᑭᒡᓕᓯᓂᐊᕐᓂᕐᒧ ᑲᑎᒪᔨᖕᒋᑦ ᐅᖃᐅᔾᔪᖅᓱᐃᓂᖅ ᐱᔪᒪᔭᐅᔪᓐᓇᖅᑐᖅ, ᐅᐊᖕᓇᒥᒃ ᐊᑦᑏᓐᑎᒃᒥ ᐃᖃᓗᓕᕆᓂᕐᒧᑦ ᑲᑐᔾᔨᖃᑎᒌᖑᔪᓄᑦ ᑭᒡᓕᓯᓂᐊᕐᓂᕐᒧ ᑲᑎᒪᔨᖕᒋᑦ ᐱᔪᓐᓇᕐᓂᖓ ᐊᔪᕐᓇᑐᐃᓐᓇᕆᐊᖃᖅᑐᖅ ᐃᓗᐃᑦᑐᒥ ᖃᐅᔨᓴᕐᓂᐅᔪᒥ ᔫᓂ 2025 ᐃᖃᓗᕐᑯᑕᐅᔪᓂ ᖃᐅᔨᓴᕐᓂᕐᒧ ᑲᑎᒪᓂᐅᓕᖅᐸ.

ᐃᒪᓐᓈᖅᑑᑏᑦ

ᑲᑎᓪᓗᒋ ᐃᖃᓗᒃᑕᐅᔪᓐᓇᖅᑐᓄᑦ ᐃᓱᒪᓕᐅᕆᔭᐅᔪᑦ ᐃᓱᒪᕐᑲᕈᓐᓇᖅᑐᑦ ᖃᔅᓯᒐᓚᖕᓂ ᐱᔾᔪᑎᓂ ᐃᓚᕐᑲᖅᓗᓂ: ᓴᐳᒻᒥᑦᑎᓂᕐᒧᑦ; ᑭᒡᓕᓯᓂᐊᖅᓯᒪᔪᑦ ᐅᖃᐅᔾᔨᒋᐊᕐᓂᕐᒥ; ᑮᓇᐅᔭᓕᕆᓂᕐᒧᑦ ᐊᑦᑐᖅᑕᐅᔪᑦ; ᐊᐅᓚᑦᑎᖃᑎᒌᓐᓂᕐᒧᑦ ᐊᒻᒪ ᑎᒍᒥᐊᖅᑎᐅᖃᑕᐅᔪᑦ ᑕᑯᓐᓇᖅᑕᖕᒋᑦ; ᓄᓇᑖᕈᑎᒧᑦ ᐱᓕᕆᐊᖑᒋᐊᓖᑦ ᐊᒻᒪ ᓯᓚᕐᔪᐊᒥ ᐃᓱᒪᒋᔭᐅᓂᖕᒋᓐᓄᑦ.

ᓇᓖᕋᕐᓴᐅᔪᓐᓇᖅᑐᑦ ᖃᐅᔨᓴᓂᕐᒧᑦ ᐅᖃᐅᔾᔨᒋᐊᖅᑎᓪᓗᒋᑦ ᐊᑦᑎᓪᓕᒋᐊᖅᑐᓂᑦ ᐃᖃᓗᑦᑕᐅᔪᓂᑦ ᖁᕝᕙᓯᓐᓂᖕᒋᓐᓄᑦ:

- ᑲᑎᓪᓗᒋ ᐃᖃᓗᒃᑕᐅᔪᓐᓇᖅᑐᓂ ᐊᑐᓕᖅᑎᑦᑎᓂᕐᒥ ᑭᒡᓕᓯᓂᐊᖅᓯᒪᔪᑦ ᐅᖃᐅᔾᔨᒋᐊᕈᑎᓂ ᒪᓕᒃᑐᓂ, ᐊᑐᓕᕐᑯᔾᔪᑎᒡᓗ ᐃᖃᓗᒃᑕᐅᔪᑦ 90%–ᓂ ᓄᓇᕐᔪᐊᒥ ᓂᕿᒃᓴᓂᒃᑕᐅᔪᑦ ᖁᓕᓈᖕᒋᓐᓂ ᖄᖕᒋᖅᓯᖕᒋᓪᓗᑎᒃ ᐃᓂᐅᔪᒧ ᐊᒡᒍᑐᖅᓯᒪᔪᖅ 0+1 (ᐃᒪᐃᓐᓇᕐᒥᑦ) 33,305 t ᐅᕿᖕᒋᓐᓂᓕᖕᒥ. ᑖᓐᓇ

ᐃᒪᐃᕐᑎᕐᑎᕗᖅ ᓄᓇᕐᔪᐊᒥ ᓂᕿᒃᓴᓂᒃᑕᐅᔪᑦ ᖁᓕᓈᖏᑦ 29,970 t ᐅᕿᖏᓐᓂᓕᖏ, ᐊᒻᒪᓗ ᑲᑎᑦᓗᒋ ᐃᖃᓗᒃᑕᐅᔪᓐᓇᖅᑐᑦ 14,985 t ᑲᓇᑕᒧ ᑐᓂᔭᐅᔪᒧ.
- ᐱᓯᒪᓗᒍ ᐊᕐᕋᒎᓚᐅᖅᑐᒧᑦ ᑲᑎᑦᑐᒋᑦ ᐃᖃᓗᑦᑕᐅᔪᓐᓇᖅᑐᑦ (ᓱᕐᓗ, 16,502.5 t).
- ᑲᑎᑦᓗᒋ ᐃᖃᓗᒃᑕᐅᔪᓐᓇᖅᑐᓂ ᐊᑦᑎᒃᓯᒋᐊᖅᑎᑦᑎᓗᓂ ᐊᑐᓕᖅᑎᑦᑎᓂᕐᒥ ᐅᐊᖕᓇᒥᒃ ᐊᑦᓛᓐᑎᒃᒥ ᐃᖃᓗᓕᕆᓂᕐᒧᑦ ᑲᑐᔾᔨᖃᑎᒌᖑᔪᓄᑦ ᑭᒡᓕᓯᓂᐊᕐᓂᕐᒧ ᑲᑎᒪᔨᖏᑦ ᐅᖃᐅᔾᔪᖅᓱᐃᓂᖓ ᐅᖃᐅᔾᔨᒋᐊᕐᓂᖏᑕ ᐊᓯᖏᓐᓂ.

ᒪᓕᒃᑐᒍ ᑎᑎᕋᖅᓯᒪᔪᖅ 15, ᐃᓚᖓ 3.4 ᑕᐃᑲᓂ *ᓄᓇᕗᒻᒥ ᐊᖏᕐᑲᑎᒌᒍᕐ*, ᐃᖃᓗᓕᕆᓂᕐᒧᑦ ᐃᒪᕐᒥᐅᑕᓕᕆᓂᕐᒧᓪᓗ ᑲᓇᑕᒥ ᕿᓂᖅᑐᒃ ᐅᖃᐅᔾᔨᒋᐊᕈᑎᒥᒃ ᑖᒃᑯᓇᖕᒐᑦ ᓄᓇᕗᕐᒥ ᐆᒪᔪᓕᕆᔨᕐᔪᐊᑦ ᑲᑎᒪᔨᖏᓐᓂᑦ (NWMB) ᐊᐅᓚᑦᑎᓂᕐᒧᑦ ᐃᓱᒪᓕᐅᕈᑕᐅᔪᒃᓴᒥᒃ ᐱᔾᔪᑎᒋᓪᓗᒋᑦ ᐅᑯᐊ:

1. ᑖᓐᓇ ᑲᑎᓗᒃᑖᖅᓱᒋᑦ ᐊᖑᓂᒃᑕᐅᔪᓐᓇᖅᑐᑦ ᑕᒪᒃᑯᓄᖓ ᐊᑯᑭᑦᑐᒥ ᖃᓕᕋᓛᑦ ᑕᐃᕙᓂ ᐊᒡᒍᑐᖅᓯᒪᔪᖅ 0 (ᐃᒪᕕᖕᒥ);
2. ᑲᑎᓗᒃᑖᖅᓱᒋᑦ ᐊᖑᓂᒃᑕᐅᔪᓐᓇᖅᑐᑦ ᓇᓃᓐᓂᖏᑦ ᑖᒃᑯᓇᓂ 0A ᐊᒻᒪᓗ 0B; ᐊᒻᒪᓗ
3. ᐃᓕᐅᖅᑲᖅᑕᐅᓂᖏᑦ ᑰᑕᖏᑦ ᐅᒥᐊᕐᔪᐊᓄᑦ, ᐱᖃᓯᐅᑎᓪᓗᑎ ᓄᓇᖅᐸᓯᒻᒥ ᑰᑕᖏᑦ ᐃᖃᓗᓕᕆᓂᕐᒧᑦ ᐱᕙᓪᓕᐊᑎᑦᑎᓂᕐᒧᑦ.

ᐱᕙᒋᑕᖅᑕᖓ ᐆᒪ: ᐊᓕᒃᓯᔅ ᐳᑦ, ᐃᖃᓗᓕᕆᓂᕐᒧ ᐊᐅᓚᑦᑎᔨᓄᑦ (FM) ᐆᒪᔪᓕᕆᔨ, ᔨᕝ ᐋᑕᒻ, ᐊᕕᒃᑐᖅᓯᒪᔪᓂ ᐃᖃᓗᓕᕆᓂᕐᒧ ᐊᐅᓚᑦᑎᔨᓄᑦ ᐱᓕᕆᔨᒻᒪᕆᒃ, ᐊᒻᒪᓗ ᑭᕕᓐ ᕼᐃᔾᔨ, ᖃᐅᔨᓴᖅᑎᓄ ᑭᒡᓕᓯᓂᐊᖅᑎ, ᐅᑭᐅᖅᑕᖅᑐᕐᒥ ᐊᕕᒃᑐᖅᓯᒪᓂᔪᓂ, ᐃᖃᓗᓕᕆᓂᕐᒧᑦ ᐃᒪᕐᒥᐅᑕᓕᕆᓂᕐᒧᓪᓗ ᑲᓇᑕᒥ.

ᐅᓪᓗᖅ: ᐋᒍᔅᓯ 28, 2024

ᐃᓚᒍᑕᖏᑦ

ᐃᓚᒍᑕᖓ 1 – ᓄᓇᖑᐊᖅ ᐃᖅᑲᕐᒥᐅᑕᐃᑦ ᐃᖃᓗᐃᑦ ᐊᒻᒪᓗ ᑭᖑᒃᐸᐃᑦ ᑎᑎᖅᑭᕆᔾᔪᑎᓄᑦ ᐃᓂᐅᔪᑦ ᑕᐅᕙᓂ ᓂᐅᕗᓐᓛᓐ ᐃᒪᕕᖓᓂᑦ ᑲᓇᑕᒥᑦ
ᐃᓚᒍᑕᖓ 2 – ᐅᐊᖕᓇᒥᒃ ᐊᑦᓛᓐᑎᒃᒥ ᐃᖃᓗᓕᕆᓂᕐᒧᑦ ᑲᑐᔾᔨᖃᑎᒌᖏᑦ ᑭᒡᓕᓯᓂᐊᕐᓂᕐᒧ ᑲᑎᒪᔨᖏᑦ ᓇᓗᓇᐃᔭᖅᓯᒪᓂᖏᑦ ᑎᑎᕋᖅᓯᒪᔪᑦ
ᐃᓚᒍᑕᖓ 3 – ᐅᐊᖕᓇᒥᒃ ᐊᑦᓛᓐᑎᒃᒥ ᐃᖃᓗᓕᕆᓂᕐᒧᑦ ᑲᑐᔾᔨᖃᑎᒌᖏᑦ ᑭᒡᓕᓯᓂᐊᕐᓂᕐᒧ ᑲᑎᒪᔨᖏᑦ ᐅᔾᔨᓱᕐᑯᔨᓂᕐᒧᑦ ᐊᑐᖅᑕᐅᓇᓱᐊᖅᑐᑦ ᐋᖅᑭᒃᓯᒪᓂᖏᑦ ᖃᐅᔨᓴᕐᓂᖅ ᑭᒡᓕᓯᓂᐊᕐᓂᕐᒧ ᑲᑎᒪᔨᖏᑦ ᓇᓗᓇᐃᔭᖅᓯᒪᓂᖏᑦ (SCS) 24-13
ᐃᓚᒍᑕᖓ 4 – ᑲᑎᒪᓂᕐᒧᑦ ᓇᓗᓇᐃᔭᖅᓯᒪᓂᖏᑦ ᑲᓇᕐᓇᖓᓂ ᐃᖅᑲᕐᒥᐅᑕᓕᕆᓂᕐᒧᑦ ᖃᐅᔨᒪᔭᑕᕆᔭᐅᔪᑦ ᑲᑎᒪᔨᕋᓛᑦ ᐃᓚᒋᔭᐅᔪᑦ ᑕᑯᓐᓇᖅᑕᖏᑦ 2025 ᐊᒻᒪᓗ 2026 ᐊᑯᑭᑦᑐᑦ ᖃᓕᕋᓕᖏᓐᓂ ᑲᑎᓪᓗᒋ ᐃᖃᓗᒃᑕᐅᔪᓐᓇᖅᑐᑦ

ᐃᓚᒍᑕᖓ 1

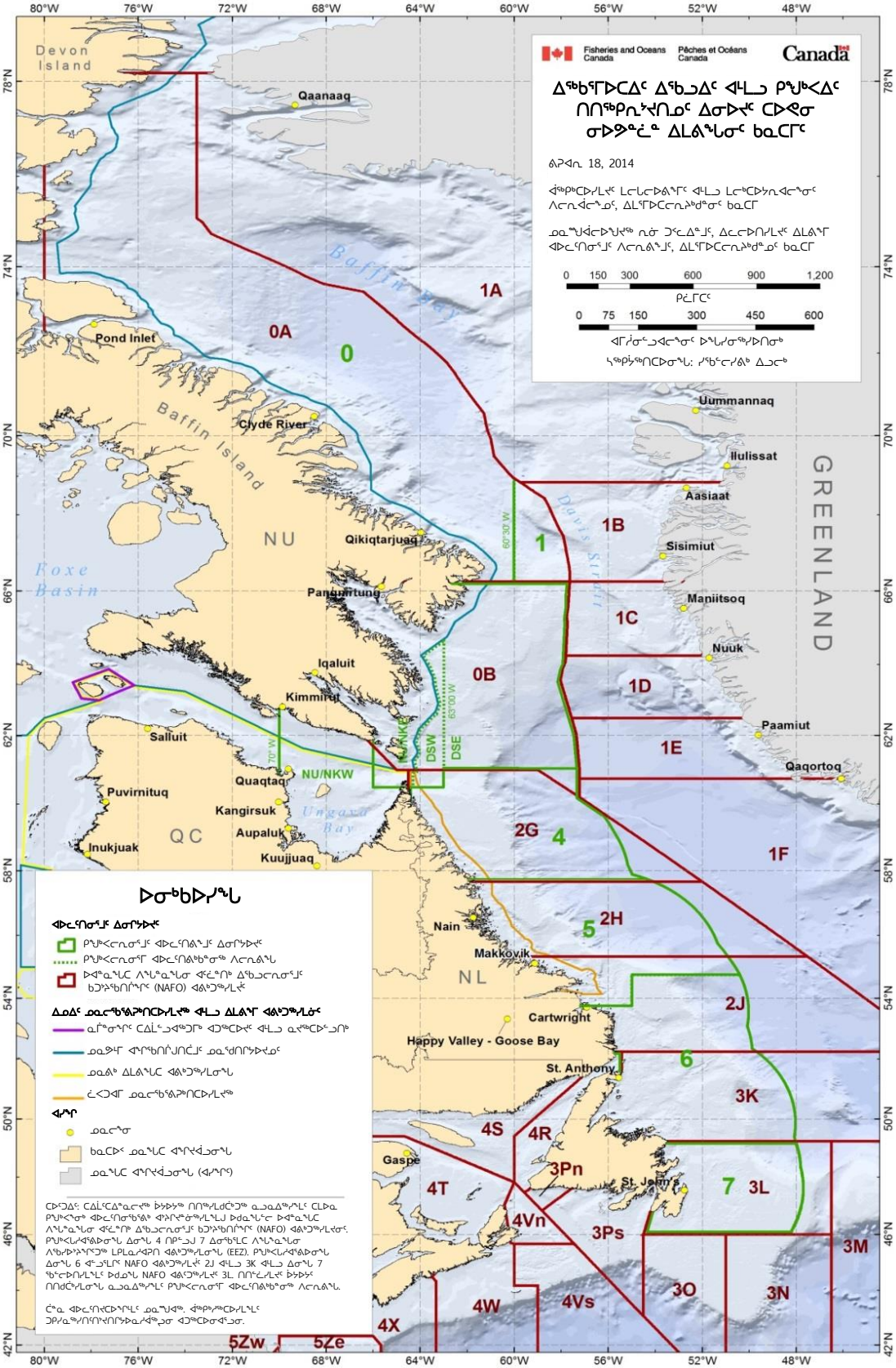
Fisheries and Oceans Canada
Pêches et Océans Canada
Canada
ᐃᖅᑲᕐᒥᐅᑕᐃᑦ ᐃᖅᑲᓗᐃᑦ ᐊᒻᒪᓗ ᑭᖑᒃᐸᐃᑦ
ᑎᑎᖅᑭᕆᔾᔪᑎᓄᑦ ᐃᓂᐅᔪᑦ ᑕᐅᕙᓂ
ᓂᐅᕗᓐᓈᓐ ᐃᒪᕐᒥᐅᑕᓕᕆᔨᒃᑯᓐᓂᑦ ᑲᓇᑕᒥ
ᕿᒥᕐᒋᐅᓂᖅᑲᖑᔪᖅ ᓇᓃ ᑐᑉᓚᐃᓐᒧᑦ, ᐃᓚᓕᐅᑎᓯᒪᔪᑦ ᐃᒪᕕᖕᒥ
ᐊᐅᓚᑦᑎᓂᕐᒧᑦ ᐱᓕᕆᕕᖕᒧᑦ, ᐃᒪᕐᒥᐅᑕᓕᕆᔨᒃᑯᓐᓄᑦ ᑲᓇᑕᒥ
ᕿᓛᒥᑦ
ᐊᒥᓲᓂᑦᓗᐊᓕᖕᓂᑦ ᐅᖓᓯᓂᖅᓯᐅᑎᓂᒃ
ᓴᖅᑭᔾᔭᖅᑎᑕᐅᓂᖕᒐ: ᓱᖃᑦᓕᓯᕕᒃ ᐃᓗᓕᒃ
Devon Island
Qaanaag
Pond Inlet
Baffin Bay
Baffin Island
Clyde River
Foxe Basin
NU
Qikiqtarjuaq
Pangnirtung
Iqaluit
Kimmirut
Salluit
Puvirnituq
Inukjuak
Quaqtaq
Kangirsuk
Aupaluk
Kuujjuaq
NU/NKW
Ungava Bay
QC
Davis Strait
Uummannaq
Ilulissat
Aasiaat
Sisimiut
Maniitsoq
Nuuk
Paamiut
Qaqortoq
GREENLAND
Nain
Makkovik
NL
Cartwright
Happy Valley - Goose Bay
St. Anthony
Gaspe
St. John's
0A
0
1A
1
1B
1C
1D
1E
1F
0B
2G
4
2H
5
2J
6
3K
4S
4R
3Pn
4T
4Vn
3Ps
7
3L
3M
3O
3N
4W
4Vs
4X
5Zw
5Ze
DSW
DSE
60°30'W
65°00'W
70°W
ᐅᓂᒃᑲᐅᓯᖓ
ᐊᐅᓚᑦᑎᓂᕐᒧᑦ ᐃᓂᕆᔭᐅᔪᑦ
ᑭᖑᒃᐸᓕᓇᓂᕐᒥᑦ ᐊᐅᓚᑦᑎᓂᕐᒧᑦ ᐃᓂᕆᔭᐅᔪᑦ
ᑭᖑᒃᐸᓕᓇᓂᕐᒥᑦ ᐊᐅᓚᑦᑎᓂᕐᒥᑦ ᐱᓕᕆᕕᖕᒧᑦ
ᐅᐊᖑᓇᖕᒪᑕ ᐱᖕᒪᖑᓇᖕᒪᓂᑦ ᐊᕐᓛᑦᑎᒃ ᐃᖃᓗᓕᓇᓂᕐᒧᑦ
ᑲᑐᔾᔨᖃᑎᒌᖕᒋᑦ (NAFO) ᐊᕕᒃᑐᖅᓯᒪᔪᑦ
ᐃᓄᐃᑦ ᓄᓇᕗᒻᒥᕕᖕᒋᑕᐅᓯᒪᔪᖅ ᐊᒻᒪᓗ ᐃᒪᕕᖕᒥ ᐊᕕᒃᑐᖅᓯᒪᓃᑦ
ᓇᒥᓐᓂᖕᒋᑦ ᑕᐃᒫᑦᓗᐊᖅᑐᒥᒃ ᐊᑐᖅᑕᐅᑦ ᐊᒻᒪᓗ ᓇᔪᖅᑕᐅᑦᓗᑎᒃ
ᓄᓇᕗᒻᒥ ᐊᒃᑎᖅᑲᑎᑦᒍᑎᑕᒍᑦ ᓄᓇᑦᑯᑎᒃᔭᐅᔪᓄᑦ
ᓄᓇᕕᒃ ᐃᒪᕕᖕᒪᑕ ᐊᕕᒃᑐᖅᓯᒪᓂᖕᒐ
ᓛᑉᐳᐊᒥ ᓄᓇᕗᒻᒥᕕᖕᒋᑕᐅᓯᒪᔪᖅ
ᐊᓯᖕᒋᒃ
ᓄᓇᕗᖕᓂ
ᑲᓇᑕᐅᑦ ᓄᓇᖕᒪᑕ ᐊᖕᒋᔪᐊᓗᓂᖕᒐ
ᓄᓇᖕᒪᑕ ᐊᖕᒋᔪᐊᓗᓂᖕᒐ (ᐊᓯᖕᒋᑦ)
ᑕᐅᑉᐃᐃᑦ: ᑕᐃᒫᑦᑕᐃᓐᓇᓕᔪᖅ ᑲᔭᐅᔭᖅ ᑎᑎᖅᓯᒪᑯᑖᖅ ᓇᓗᓇᐃᖅᓯᒪᑦ ᑕᒪᐅᓇ ᑭᖑᒃᐸᓂᒃ ᐊᐅᓚᑦᑎᓂᖅᑲᖑᒃ ᐊᖑᔪᓐᓂᖅᓯᒪᖕᒪᒍ ᐅᑯᓇᖕᒪᑦᓕ ᐅᐊᖕᓇᖕᒪᑕ ᐱᖕᒪᓐᓇᖕᒪᓂ ᐊᕐᓛᑦᑎᒃ ᐃᖃᓗᓕᓇᓂᕐᒧᑦ ᑲᑐᔾᔨᖃᑎᒌᖕᒋᑦ (NAFO) ᐊᕕᒃᑐᖅᓯᒪᔪᓂᑦ. ᑭᖑᒃᐸᓕᓇᔪᕐᕕᒃᑐᖅᓯᒪᔪᖅ ᐃᓂᖕᒪ 4 ᑎᑭᓪᓗᒍ 7 ᐃᓂᖅᑲᖑᑕ ᐱᖕᒪᓐᓇᖕᒪᓂ ᐱᖃᓯᐅᔾᔨᕐᒋᑐᖅ ᒪᑭᒪᓇᓱᐊᕈᑎ ᐊᕕᒃᑐᖅᓯᒪᓂᖕᒐ (EEZ). ᑭᖑᒃᐸᓕᓇᔪᕐᕕᒃᑐᖅᓯᒪᔪᓂᖕᒐ ᐃᓂᖕᒪ 6 ᐊᑉᓗᖕᒋᑦ NAFO ᐊᕕᒃᑐᖅᓯᒪᔪᑦ 2J ᐊᒻᒪᓗ 3K ᐊᒻᒪᓗ ᐃᓂᖕᒐ 7 ᖃᑦᓕᐅᑎᓯᒪᖕᒪᑦ ᐅᑯᓇᖕᒐ NAFO ᐊᕕᒃᑐᖅᓯᒪᔪᑦ 3L. ᑎᑎᑦᓛᓯᒪᔪᑦ ᐅᔭᐅᔭᑦ ᑎᑎᑯᑖᔭᓯᒪᓂᖕᒐ ᓇᓗᓇᐃᖅᓯᒪᑦ ᑭᖑᒃᐸᓕᓇᓂᕐᒥ ᐊᐅᓚᑦᑎᕕᒃᑲᓂᖅ ᐱᓕᕆᕕᖕᒪᖕᒐ.
ᑖᑉᓇ ᐊᐅᓚᑦᑎᔪᑕᐅᔾᑎᖕᒪᑦ ᓄᓇᖕᒐᖅ. ᐋᖅᑭᖅᑕᐅᓯᒪᖕᒪᑦ ᑐᑭᓯᓇᖅᓯᑎᑦᑎᔪᑎᑦᔭᐅᓇᓱᐋᖅᓗᓂ ᐊᑐᖅᑕᐅᓂᐊᖕᓗᓂ.
80°W
76°W
72°W
68°W
64°W
60°W
56°W
52°W
48°W
78°N
74°N
70°N
66°N
62°N
58°N
54°N
50°N
46°N
42°N

ᖃᓕᕋᓚᖕᓂᒃ ᓇᒦᓐᓂᖓ 0+1 (ᐃᒪᐃᓐᓇᕐᒥᑦ) ᐅᖃᐅᔾᔨᒋᐊᕈᑏᑦ ᔫᓂ 2024 ᑕᒪᑯᒧᖓ 2025-2026

ᐊᐅᓚᑦᑎᓂᕐᒧᑦ ᐱᓕᕆᐊᖑᔪᑦ

ᐊᑐᓕᕐᑯᔭᐅᔪᖅ ᐅᑯᓄᖓ 2025 ᐊᒻᒪ 2026

ᑐᕌᖅᑕᐅᔪᖅ ᐊᑐᖅᑕᐅᔪᖅ ᑕᐃᒪᐃᑐᐃᓐᓇᕆᐊᖃᕐᓃᑦ B_{lim} ᐊᑦᑎᒃᑐᓪᓚᕆᐅᔪᖅ (<1%), ᐊᒻᒪᓗ ᑕᐃᒪᐃᓐᓇᔭᕐᓂᖓ F_{lim} ᑐᕌᒐᖅᑐᑦ ᑐᖕᒐᓂ 30% ᓇᓕᐊᖕᓂᑐᐃᓐᓇᖅ ᐊᖑᓂᒃᑕᐅᔪᑦ ᑐᖕᒐᓂ 90% ᒫᓐᓇ ᑲᑎᖕᒋᑦ ᐊᖑᓂᒃᑕᐅᔪᓐᓇᖅᑐᓂ.

ᑭᒡᓕᓯᐊᕐᑏᑦ ᑲᑎᒪᔨᑦ ᐊᑐᓕᕐᑯᔾᔪᒪᔪᑦ ᑕᒪᒃᑯᐊ ᐊᖑᓂᒃᑕᐅᔪᑦ ᐅᖓᑕᐅᔾᔨᙱᓪᓗᑎᒃ 90%-ᖓᓂᒃ ᒫᓐᓇ ᑲᑎᖕᒋᑦ ᐊᖑᓂᒃᑕᐅᔪᓐᓇᖅᑐᑦ.

ᑲᓇᑕᒥ ᐊᒻᒪᓗ ᑕᓐᒪᐅᒃᒥ (ᐱᓕᕆᔾᔪᔾᔨᓪᓗᑎᒃ ᑲᓛᓖᑦ ᓄᓈᓂ) ᑐᒃᓯᕋᖅᓯᒪᔪᑦ ᑭᒡᓕᓯᓂᐊᕐᓂᕐᒧᑦ ᑲᑎᒪᔨᑦ ᐊᑐᐃᓐᓇᕈᐃᓗᑎᒃ ᐊᑕᖕᒋᓯᒪᔪᒥᒃ ᕿᒥᕐᕐᑯᓂᕐᒥᒃ ᖃᓄᐃᓕᖓᓂᖕᒋᓐᓄᑦ ᐊᒻᒪᓗ ᐃᓕᖅᑯᓯᐅᔪᑦ ᑲᑎᖕᒋᑦ ᐱᑕᖃᕐᕕᐅᔪᑦ ᑕᐅᕙᓂᓗᒃᑖᖅ ᐱᑕᖃᕐᕕᐊᓂ. ᐱᑕᖃᕐᕕᐅᔪᑦ ᖃᓄᐃᓕᖓᓂᖕᒋᑦ ᕿᒥᕐᕈᔭᐅᓪᓗᐊᖅᑐᑦ ᐃᓱᒪᒋᓪᓗᒋᑦ ᐊᐅᓚᑦᑎᔾᔪᑕᐅᔭᕆᐊᓖᑦ ᐊᑯᓂᐅᔪᒃᑯᑦ ᑲᔪᓰᓐᓇᕈᓐᓇᕐᑯᓪᓗᒋᑦ ᐊᒻᒪᓗ ᐅᖃᐅᔾᔨᒋᐊᕈᑏᑦ ᑐᓴᖅᑎᑦᑎᔾᔪᑕᐅᔪᑦ ᐊᔾᔨᒌᓪᓗᐊᖅᑐᑦ ᑖᒃᑯᓄᖓ ᐅᐊᖕᓇᒥᒃ ᐊᑦᓛᓐᑎᒃᒥ ᐃᖃᓗᓕᕆᓂᕐᒧᑦ ᑲᑐᔾᔨᖃᑎᒌᖑᔪᓄᑦ ᐅᔾᔨᓯᕐᑯᔨᓂᕐᒧᑦ ᐊᑐᖅᑕᐅᓇᓱᐊᖅᑐᑦ ᐋᖅᑭᒃᓯᒪᓂᖕᒋᑦ.

ᑲᑎᒪᕐᔪᐊᕐᓂᕐᒧᑦ ᑐᙵᕕᖕᒋᑦ	ᖃᓄᐃᓕᖓᓂᖕᒋᑦ	ᐅᖃᐅᓯᒃᓴᖅ
ᐅᖅᑎᓪᓗᒋᑦ ᐅᕝᕙᓘᓐᓃᑦ ᑕᐃᒪᐃᓕᖓᑏᓐᓇᕐᓗᒋᑦ ᑕᐃᑲᓂ Bmsy	🟢	B > Bmsy
ᐱᑕᖃᕈᓐᓃᖅᑎᓪᓗᒋᑦ ᐃᖃᓗᒐᓱᓗᐊᕐᓃᑦ (ᐱᑕᖃᕐᕕᐅᔪᒥ)	🟢	F < Flim
ᐱᑕᖃᕈᓐᓃᖅᑎᓪᓗᒋᑦ ᐃᖃᓗᒐᓱᓗᐊᕐᓃᑦ (ᐆᒪᓂᖃᖅᑐᑦ ᓇᔪᒐᕐᒥᓂᑦ)	⚪	TCI ᓇᓗᓇᐃᔭᖅᑕᐅᓯᒪᙱᑦᑐᑦ
ᐊᑐᓗᓂ ᐊᑦᑕᓇᐃᖅᓯᒪᓂᕐᒧᑦ ᐊᑐᖅᑕᐅᓂᖓ	🟢	Blim ᐊᒻᒪᓗ Flim ᓇᓗᓇᐃᔭᖅᑕᐅᓯᒪᙱᑦᑐᑦ
ᐊᑦᑎᓪᓕᒋᐊᓗᒍ ᐊᑦᑕᓇᕈᓐᓇᖅᑐᓄᑦ ᐊᑦᑕᖅᑕᐅᔪᑦ ᐆᒪᔪᓄᑦ ᐃᒪᕐᒥᐅᑕᓂᑦ ᐊᒻᒪ ᐊᕙᑎᖓᓄᑦ	🟡	ᑐᑭᒧᐊᒃᑎᑕᐅᔪᑦ ᐃᖃᓗᓕᕆᓃᑦ VME ᒪᑐᓂᕐᒧᑦ ᐊᑐᖅᑕᐅᔪᑦ, ᐊᑑᑎᖃᑦᑎᐊᖅᑐᑦ ᐊᖑᓂᒃᑕᐅᔪᑦ ᒪᓕᒐᖕᒋᑦ ᓇᓗᓇᖅᑐᑦ
ᔭᒐᐃᑦᑕᐃᓕᒪᓃᑦ ᑕᕆᐅᒥ ᐆᒪᓂᖃᖅᖃᖅᑮᕈᓗᔭᖅᑐᑦ	⚪	ᖃᐅᔨᓴᖅᑕᐅᔪᓐᓇᙱᑦᑐᑦ

ᐊᐅᓚᑦᑎᕕᒋᔭᐅᔪᖅ

ᑲᓛᓖᑦ ᓇᑖᕐᓇᖕᒋᓐᓂᒃ ᐱᑕᖃᕐᕕᐅᔪᑦ ᐊᓪᓕᐅᓂᖅᓴᑦ ᐃᓂᑦ 0+1 (ᐃᒪᐃᓐᓇᕐᒥ) ᐃᓚᒋᔭᐅᓪᓗᑎᒃ ᐅᓄᕐᓂᖅᓴᑦ ᓇᓗᓇᖅᑐᑦ ᓇᓃᓐᓂᖕᒋᑦ ᑕᐅᕗᓇᓗᒃᑖᖅ ᐅᐊᖕᓇᔭᖓᒍᑦ ᐱᓇᖕᓇᖅᐸᓯᒃᑯᑦ ᐊᑦᓛᓐᑎᒃᒥ.

ᐃᖃᓗᖕᒋᑦ ᖃᓄᐃᓕᖓᓂᖕᒋᑦ

ᕿᑎᖃᖅᓯᒪᔪᑦ ᐊᑐᒃᑲᓐᓂᕈᓐᓇᖅᑐᑦ ᓄᓇᒥᖕᒐᖅᑐᑦ ᓂᕐᔪᑎᓂᖕᒐᖅᑐᑦ ᐅᖓᑖᓃᑦᑐᑦ B_{msy} (B/B_{msy} = 1.3) ᐊᒻᒪ ᑐᖕᒐᓄᐊᕋᔭᕐᓂᖕᒋᑦ B_{lim} ᑐᖕᒐᓃᑦᑐᖅ 1%. ᐃᖃᓗᓕᕆᓂᖅ ᑐᕐᑯᑕᐅᖃᑦᑕᖅᑐᑦ ᑐᖕᒐᓃᑦᑐᑦ F_{msy} (F/F_{msy} = 0.78) ᐊᒻᒪᓗ ᕐᑯᖓᑖᓃᑦᑐᐃᓐᓇᕆᐊᖃᕐᓂᖓ F_{lim} 34%-ᖑᔪᖅ.

🟢 ᖃᓄᐃᖕᒋᑦᑐᖅ
🟡 ᓇᓗᓇᐃᖅᓯᒪᓪᓕᕆᖕᒋᑦᑐᖅ
🔴 ᐱᔭᕇᖅᓯᒪᙱᑦᑐᖅ
⚪ ᐱᔭᕇᖅᓯᒪᙱᑦᑐᖅ

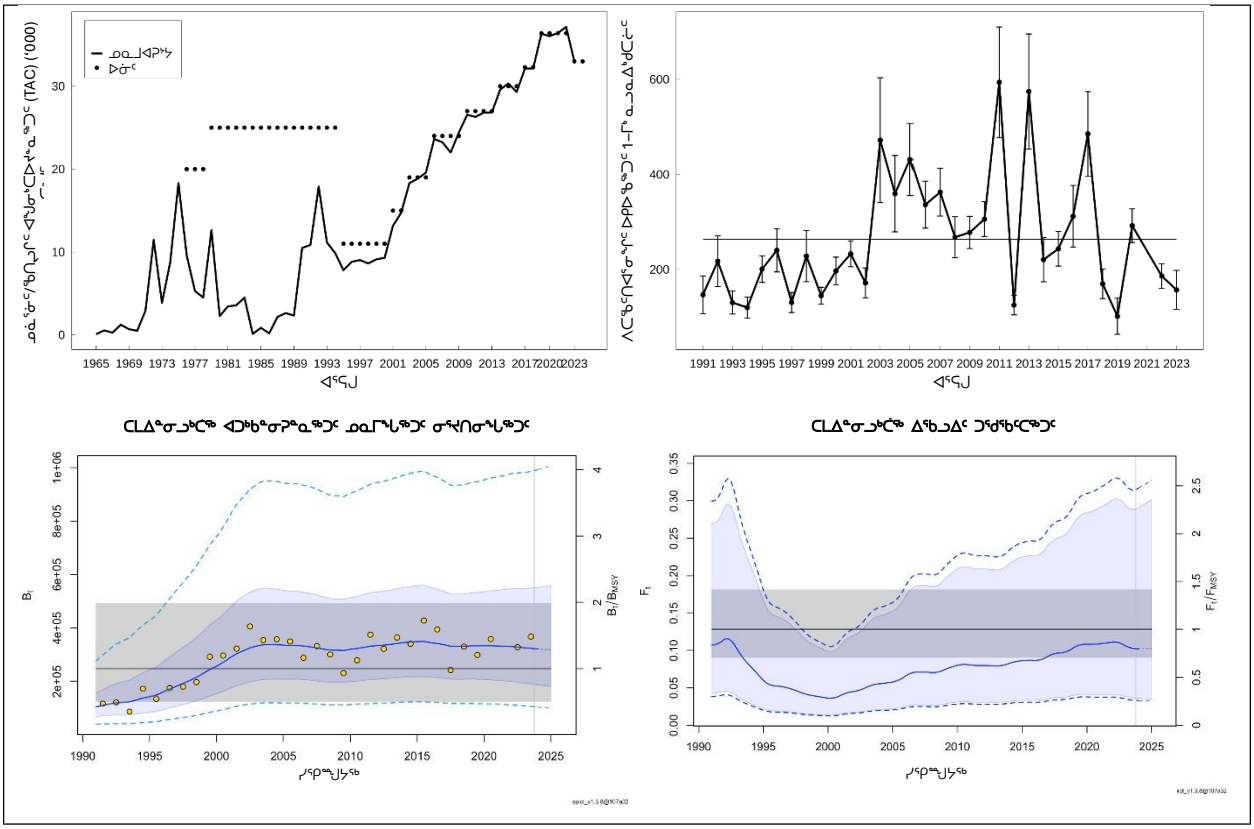

ᓇᓗᓇᐃᕐᕕᖕᒐᓂ ᓇᑭᖕᒌᕐᓂᖕᒐᓂ

Blim 30%–ᖕᒍᔪᖅ *Bmsy* ᐊᒻᒪᓗ *Flim* ᐃᒪᐃᑦᑑᑦᓗᓂ *Fmsy* (SCS 04/12).

ᓇᓚᐅᑦᑖᕈᑎᐅᔪᑦ

ᐊᑯᓐᓂᖅᓱᖅᑐᖅ–ᐊᑯᓂᐅᓂᖕᒐᓄᑦ ᑐᕌᒐᐅᔪᑦ ᑲᔪᓯᒋᐊᖅᑎᑕᐅᓚᐅᖅᑐᑦ ᐊᕐᕌᒍ 2026–ᒧᑦ ᐊᖑᓂᒃᑕᐅᔪᓄᑦ ᐋᖅᑭᖑᐊᖅᑕᐅᓯᒪᔪᑦ = ᑲᑎᓗᒋᑦ ᐊᖑᓂᒃᑕᐅᔪᓐᓇᖅᑐᑦ (TAC) 33 305 ᑕᓐᓯᑦ 2024–ᒧᑦ. ᐆᔭᖅᑕᐅᖕᒋᓐᓇᕐᓂᖕᒋᑦ ᐊᑐᓕᖅᑎᑕᐅᓯᒪᔪᑦ ᑕᕝᕙᖕᒐᑦ 2025-2026 ᐊᒥᓱᒐᓚᖕᓂ ᖁᕝᕙᓯᓕᓈᓂ ᑕᐃᑲᖕᒐᑦ *F* (*F*=0, *F*ᖃᓄᐃᓕᖕᒐᓕᕐᓂᖕᒋᑦ, 75% *Fmsy*, 85% *Fmsy* ᐊᒻᒪᓗ *Fmsy*) ᐅᕝᕙᓘᓐᓂᑦ (ᑲᑎᓗᒃᑖᖅᓗᒋᑦ ᐊᖑᓂᒃᑕᐅᔪᓐᓇᖅᑐᑦ ᐊᒻᒪᓗ 90% ᑲᑎᓗᒃᑖᖅᓗᒋᑦ ᐊᖑᓂᒃᑕᐅᔪᓐᓇᖅᑐᑦ). ᐃᓱᐊᓂ ᑐᕌᒐᖃᕐᕕᐅᑉ, ᐅᓗᕆᐊᓇᕈᓐᓇᕐᓂᖕᒐ ᐊᑐᒃᑲᓐᓂᕈᓐᓇᖅᑐᑦ ᓄᓇᒥᖕᒌᖅᑐᑦ ᓂᔪᑎᓂᖕᒌᖅᑐᑦ ᑐᖕᒌᓃᓕᕐᓗᑎᒃ *Blim* ᐃᒪᐃᑦᑑᓚᐅᖅᑐᖅ 1% ᐱᓕᕆᐊᖑᔪᓗᒃᑖᓂ.

ᑕᒪᑐᒧᖕᒐ *F*ᖃᓄᐃᓕᖕᒐᓕᕐᓂᖕᒋᓐᓄᑦ ᑐᕌᖅᑕᐅᔪᑦ, ᐃᒪᐃᓐᓇᔭᕐᓂᖕᒐ *F* > *Flim* = *Fmsy* ᐊᑐᖅᑎᑦᓗᒍ 2025-2026 ᐃᒪᐃᑦᑑᓚᐅᖅᑐᖅ 34%, ᐊᒻᒪᓗ ᐱᑕᖃᖅᐸᑦ 2/3 *Fmsy* ᑕᐃᒪᐃᓐᓇᔭᕐᓂᖕᒐ 23%–ᖕᒍᓚᐅᖅᑐᖅ. 75%–ᖕᒐᓂ *Fmsy*, ᑕᐃᒪᐃᓐᓇᔭᕐᓂᖕᒐ ᑕᒪᓐᓇ F > *Flim* 30%–ᖕᒍᓯᒪᔪᖅ. ᑐᕌᖅᑕᐅᔪᑦ ᖃᓄᑎᒋᐅᓂᖕᒋᑦ 85%–ᖕᒍᔪᖅ *Flim*, ᑕᐃᒪᐃᓐᓇᔭᕐᓂᖕᒐᓗ ᑖᓐᓇ F > *Flim* ᐃᒪᐃᓯᒪᑦᓗᓂ 39% ᐊᒻᒪᓗ ᑕᒪᑐᒧᖕᒐ *Fmsy* ᑐᕌᖅᑕᐅᔪᑦ, ᑕᐃᒪᐃᓐᓇᔭᕐᓂᖕᒐ ᐱᒋᐊᓕᓚᒃᓯᒪᔪᖅ 50%-ᒧᑦ. ᐊᑐᒃᑲᓐᓂᕈᓐᓇᖅᑐᑦ ᓄᓇᒥᖕᒌᖅᑐᑦ ᓂᔪᑎᓂᖕᒌᖅᑐᓄᑦ ᑐᕌᒐᐅᔪᑦ, ᐊᑕᖕᒋᖅᓱᒋᑦ ᖃᓄᐃᓕᖕᒐᓂᖑᐊᓂ 2025-2026–ᒧᑦ ᑕᐃᒪᐃᓐᓇᔭᕐᓂᖕᒐ ᐊᑐᒃᑲᓐᓂᕈᓐᓇᖅᑐᑦ ᓄᓇᒥᖕᒌᖅᑐᑦ ᓂᔪᑎᓂᖕᒌᖅᑐᑦ ᑐᖕᒌᓄᐊᕋᔭᕐᓂᖕᒋᑦ *Blim* ᑐᖕᒌᓃᓕᐅᖅᑐᖅ 1%. ᑕᐃᒪᐃᓐᓇᔭᕐᓂᖕᒐ ᑕᒪᒃᑯᐊ ᐊᑐᒃᑲᓐᓂᕈᓐᓇᖅᑐᑦ ᓄᓇᒥᖕᒌᖅᑐᑦ ᓂᔪᑎᓂᖕᒌᖅᑐᑦ 2026–ᒥ ᑐᖕᒌᓃᑦᑐᑦ ᐊᑐᒃᑲᓐᓂᕈᓐᓇᖅᑐᑦ ᓄᓇᒥᖕᒌᖅᑐᑦ ᓂᔪᑎᓂᖕᒌᖅᑐᑦ 2024–ᒥ ᐊᑯᓐᓂᖕᒐᓃᓗᑎᒃ 19 ᐊᒻᒪᓗ 70%–ᖕᒍᓪᓗᓂ ᐊᑕᖕᒋᖅᓱᒋᑦ ᑐᕌᒐᐅᔪᓄᑦ.

ᑐᕋᒐᐅᔪᑦ ᐊᖑᓂᒃᓂᕐᒧᑦ 2024 = 33305 ᑕᓐᓯᑦ		
ᐊᕐᕌᒍ	ᓴᖅᑭᔪᖅ (000 ᑕᓐᓯᑦ)	ᑐᕌᖅᑕᐅᔪᑦ ᐊᒃᑐᐊᓂᓖᑦ ᐊᑐᒃᑲᓐᓂᕈᓐᓇᖅᑐᑦ ᓄᓇᒥᖕᒑᖅᑐᑦ ᓂᕐᔪᑎᓂᖕᒑᖅᑐᓂ (B/Bmsy) ᐊᑯᓐᓂᖅᓱᖅᑐᖅ (80%CL)
F =0		
2024	33.3	1.3 (0.91-1.84)
2025	0	1.28 (0.89-1.85)
2026	0	1.4 (1.02-1.92)
ᕿᖃᓄᐃᓕᖓᓕᕐᓂᖕᒋᑦ = 0.102		
2024	33.3	1.3 (0.91-1.84)
2025	32.33	1.28 (0.89-1.85)
2026	32.04	1.27 (0.87-1.86)
2/3Fmsy= 0.085		
2024	33.3	1.3 (0.91-1.84)
2025	27.23	1.28 (0.89-1.85)
2026	27.39	1.28 (0.91-1.88)
75%Fmsy = 0.096		
2024	33.3	1.3 (0.9-1.85)
2025	30.51	1.28 (0.89-1.86)
2026	30.4	1.26 (0.89-1.87)
85% Fmsy = 0.109		
2024	33.3	1.3 (0.91-1.84)
2025	34.42	1.27 (0.89-1.85)
2026	33.91	1.26 (0.86-1.85)
Fmsy = 0.128		
2024	33.3	1.3 (0.91-1.84)
2025	40.21	1.28 (0.89-1.85)
2026	38.92	1.24 (0.83-1.84)
ᑲᑎᖅᑕᖅᑐᒋᑦ ᐊᖑᓂᒃᑕᐅᔪᓐᓇᖅᑐᑦ = 33 305		
2024	33.3	1.3 (0.91-1.84)
2025	33.3	1.28 (0.89-1.85)
2026	33.3	1.27 (0.86-1.85)
90% ᑲᑎᖅᑕᖅᑐᒋᑦ ᐊᖑᓂᒃᑕᐅᔪᓐᓇᖅᑐᑦ = 29 975		
2024	33.3	1.3 (0.91-1.84)
2025	29.97	1.28 (0.89-1.85)
2026	29.97	1.28 (0.88-1.86)

	ᓴᖅᑭᔪᖅ (000 ᑕᓐᓯᑦ)		P (F> Flim)			P (B<Blim)			P (B>Bmsy)			P (B2026 < B2024)
ᐊᖑᓂᒃᑕᐅᔪᑦ 2024 = 333	2025	2026	2024	2025	2026	2024	2025	2026	2024	2025	2026	
F=0	0	0	34%	<1%	<1%	<1%	<1%	<1%	83%	81%	91%	19%
ᕿᖃᓄᐃᓕᖓᓕᕐᓂᖕᒋᑦ	32.33	32.04	34%	34%	34%	<1%	<1%	<1%	83%	81%	79%	60%
2/3 Fmsy	27.23	27.39	34%	23%	23%	<1%	<1%	<1%	83%	81%	81%	53%
75% Fmsy	30.51	30.4	34%	30%	30%	<1%	<1%	<1%	83%	81%	80%	58%
85% Fmsy	34.42	33.91	34%	38%	39%	<1%	<1%	<1%	83%	81%	78%	63%
Fmsy	40.21	38.92	34%	50%	50%	<1%	<1%	<1%	83%	81%	76%	70%
ᑲᑎᖅᑖᖅᑐᒋᑦ ᐊᖑᓂᒃᑕᐅᔪᓐᓇᖅᑐᑦ	33.3	33.3	34%	36%	37%	<1%	<1%	<1%	83%	81%	79%	62%
90% ᑲᑎᖅᑖᖅᑐᒋᑦ ᐊᖑᓂᒃᑕᐅᔪᓐᓇᖅᑐᑦ	29.97	29.97	34%	29%	29%	<1%	<1%	<1%	83%	81%	80%	57%

ᖃᐅᔨᓴᖅᑕᐅᓂᖓ

ᐋᖅᑭᒃᓱᐃᔾᔪᑏᑦ ᑲᔪᓯᕙᓪᓕᐊᖏᓐᓇᖅᑐᓄᑦ (SPiCT) ᐊᑐᖅᑕᐅᓯᒪᔪᖅ ᖃᐅᔨᓴᖅᑕᐅᑎᓪᓗᒋᑦ ᑖᒃᑯᐊ ᐱᑕᖃᕐᕕᐅᔪᑦ. ᐱᕝᕕᐅᔪᑦ ᑕᒪᑐᒧᖓ ᐱᓕᕆᔾᔪᑎᒧᑦ ᐱᖃᓯᐅᔾᔨᔪᑦ ᓄᓈᕐᓂᕐᒥ ᑎᑎᖅᑲᕐᑯᑏᑦ ᐊᒻᒪᓗ ᐊᑐᖅᑕᐅᖓᔪᒃᑐᑦ ᓇᓗᓇᐃᔭᐅᑏᑦ ᑖᒃᑯᓇᖕᒐᑦ ᐱᕝᕕᐅᔪᓐᓇᖅᑐᓂᒃ ᐱᑕᖃᕐᕕᐅᔪᓂ ᐊᑐᒃᑲᓐᓂᕈᓐᓇᖅᑐᑦ ᓄᓇᒥᖕᒑᖅᑐᑦ ᓂᕐᔪᑎᓂᖕᒑᖅᑐᓂ ᑲᑎᑕᐅᓯᒪᔪᑦ ᖃᐅᔨᓴᕐᓂᕐᒥ ᑎᑎᖅᑲᕐᑯᓂ.

ᑭᖑᓪᓕᕐᒥᑦ ᖃᐅᔨᓴᕐᓂᐅᑖᖅᑐᖅ ᓂᕆᐅᒋᔭᐅᔪᖅ 2026.

ᐃᓄᓐᒧᑦ ᐊᑦᑐᖅᑕᐅᔪᑦ

ᐃᖃᓗᓕᕆᓂᐅᒐᔪᑦᑐᑦ ᐊᑦᑐᐊᓂᖕᑦ ᑐᕐᑯᖃᑦᑕᖅᓯᒪᔪᑦ ᑎᑎᕋᖅᑕᐅᓯᒪᑎᓪᓗᒋᑦ. ᐊᓯᖏᑦ ᓇᑭᓐᖕᒑᕐᕕᖕᒋᑦ (ᒨᕐᓗ. ᓱᕈᓐᓇᖅᑐᑦ, ᐅᒥᐊᕐᔪᐊᓕᕆᓂᖅ, ᐅᖅᓱᐊᓗᔅᓴᓯᐅᕐᓂᖅ) ᑎᑎᕋᖅᑕᐅᓯᒪᖏᑦᑐᑦ.

ᐆᒪᔪᓂᑦ ᖃᐅᔨᓴᕐᓂᖅ ᐊᒻᒪ ᐊᕙᖓᓄᑦ ᖃᓄᐃᓗᖃᑦᑕᐅᑎᓂᖏᑦ

ᓇᓗᓇᐃᖅᓯᒪᔪᓂᑦ ᖃᐅᔨᓴᕐᓂᐅᔪᓂᑦ ᕿᒥᕐᕈᔭᐅᔪᖃᓚᐅᖏᑦᑐᖅ ᑕᕝᕙᓂ ᖃᐅᔨᓴᕐᓂᐅᔪᒥᑦ.

ᐆᒪᓂᖃᖅᑐᑦ ᓇᔪᒐᕐᒥᓂᑦ ᑲᔪᒍᓇᕈᓇᖅᑐᒃᑯᑦ ᐊᖑᓂᒃᑕᐅᔪᓂ

ᐊᒃᑐᐃᓃᑦ ᐊᑦᑎᓛᑦ ᐃᖃᓗᒐᓱᖕᓂᕐᒥᑦ ᑕᒪᑐᒧᖓ VME-ᓂᑦ ᐊᓪᓕᐅᓂᖅᓴᓂ ᐃᓂᓂ 0 ᖃᐅᔨᓴᖅᑕᐅᓯᒪᔪᖅ 2016-ᒥ. ᐱᖓᓱᑦ ᐃᓃᑦ ᑎᒃᑯᐊᖅᑕᐅᓯᒪᔪᑦ ᑕᕆᐅᒥ ᕿᓛᕝᕕᐅᔪᑦ, ᐱᖃᓯᐅᔾᔨᖕᒋᑦᑐᑦ ᐃᖅᑲᖓᓂ ᑕᑯᖃᑦᑕᐅᑎᓂᐅᕙᒃᑐᑦ ᐃᖃᓗᓕᕆᓂᕐᒥ: ᑎᔅᑰ ᕙᓐ, ᑕᐃᕕᔅ ᐃᑭᖓ ᐊᒻᒪᓗ ᐊᐊᑕᓐ ᑲᖏᖅᓱᐊ. ᐃᓃᑦ ᐊᓪᓕᐅᓂᖅᓴᓂ ᐃᓂᒥ 1-ᒥ ᑐᒪᔭᐅᓯᒪᔪᑦ ᐃᖅᑲᖓᓂ ᐃᖃᓗᖓᓱᖕᓂᕐᒧᑦ ᓴᐳᔭᐅᓯᒪᕐᑯᓪᓗᒋᑦ ᐃᖅᑲᖓᓂ ᓇᔪᒐᐅᔪᑦ.

ᑲᓛᓖᑦ ᓇᑖᕐᓇᖏᑦ ᐃᓚᓕᐅᔭᐅᓯᒪᔪᑦ ᐊᖑᓇᓱᒃᐸᒃᑐᓂ ᐊᕕᒃᑐᖅᓯᒪᔪᓂ. ᐱᑕᖃᖕᒋᑦᑐᖅ EPUs ᐅᕝᕙᓘᓐᓃᑦ TCIs ᓇᓗᓇᐃᖅᑕᐅᓯᒪᒧᑦ ᑕᐅᕗᖓ. ᐆᒪᓂᖃᖅᑐᑦ ᓇᔪᒐᕐᒥᓂᑦ ᑲᔪᓰᓇᕐᑯᓪᓗᒋᑦ ᐊᖑᓂᒃᑕᐅᔪᑦ ᖃᐅᔨᓴᖅᑕᐅᔪᓇᖅᓯᒪᖕᒋᑦᑐᑦ. ᐃᖃᓗᒃᔪᐊᑦ ᐱᔭᐅᔪᒪᖕᒋᑦᑑᓪᓗᓂ ᐆᒪᔪᓂ ᐊᔾᔨᒌᖕᒋᐊᕐᔪᒃᑐᓂ ᐃᓱᒪᓘᑕᐅᔪ ᑕᐅᕙᓂ ᐊᓪᓕᐅᓂᖅᓴᒥ ᐃᓂᓂ 0+1 (ᐃᒪᕕᖕᒥ) ᐃᖃᓗᓕᕆᓂᕐᒧᑦ ᐱᔾᔪᑕᐅᓪᓗᑎᒃ ᐃᕐᓂᐅᖕᒋᓲᔭᒃᑲᐅᓗᐊᕐᓂᖕᒋᓐᓄᑦ, ᐱᕈᖅᐸᓪᓕᐊᕋᔭᖃᑦᑕᕐᓂᖕᒋᓐᓂᓄᑦ ᐊᒻᒪᓗ ᑭᒡᓕᓕᖕᒥ ᐆᒪᔪᑦ ᓇᔪᒐᖕᒋᑕ ᓯᓚᑎᖕᒋᑕᓗ ᑐᓴᐅᒪᔾᔪᑎᖕᒋᓐᓄᑦ.

ᐃᖃᓗᒐᓱᐊᕐᓂᖅ

ᐃᖃᓗᑦᑕᐅᖃᑦᖅᑐᑦ ᑎᑎᕋᖅᑕᐅᒋᐊᓐᖓᓚᐅᖅᑐᑦ 1965. ᐃᖃᓗᑦᑕᐅᔪᑦ ᖁᕝᕙᓇᐊᓚᐅᖅᑐᑦ ᐱᒋᐊᖅᑐᓂ 1989 ᑎᑭᑦᑐᒍ 1992 ᐱᔾᔪᑎᒋᓪᓗᒍ ᓄᑖᒧᑦ ᑲᓕᒻᒧᑦ ᐃᖃᓗᓕᕆᓂᕐᒧᑦ ᐊᕕᑦᑐᖅᓯᒪᔪᒥᑦ 0B ᐃᓚᐅᖃᑕᐅᓪᓗᑎ ᑲᓇᑕ, ᓄᐊᕙᐃ, ᐅᓛᓵᒃᑯᑦ ᐊᒻᒪ ᕙᐃᕈ ᕿᑭᖅᑕᐃᑦ ᐊᒻᒪ ᐊᖏᓪᓕᒋᐊᖅᑕᐅᓪᓗᓂ ᐊᕕᑦᑐᖅᓯᒪᔪᖅ 1CD ᐃᖃᓗᓕᕆᓂᐅᔪᖅ ᐃᓚᐅᖃᑕᐅᓪᓗᑎ ᔾᕋᓃᓯᒃᑯᑦ, ᓄᐊᕙᐃ ᐊᒻᒪ ᕙᐃᕈ ᕿᑭᖅᑕᐃᑦ. ᐃᖃᓗᑦᑕᐅᔪᑦ ᐊᑦᑎᓪᓕᒋᐊᓚᐅᖅᑐᑦ ᐱᒋᐊᖅᑐᓂ 1992 ᑎᑭᑦᑐᒍ 1995 ᐱᔾᔪᑎᒋᓗᐊᖅᑐᒍ ᐊᑦᑎᓪᓕᒋᐊᕐᓂᖕᒋᓐᓄᑦ ᐱᓇᓱᐊᖅᑕᐅᔪᓄᑦ ᑲᓇᑕᒥᐅᑕᐅᖕᒋᑦᑐᓄᑦ ᐅᒥᐊᕐᔪᐊᓄᑦ ᐅᕙᓂ ᐊᕕᑦᑐᖅᓯᒪᔪᖅ 0B. 1995-ᒥᓂᑦ ᐊᖑᓂᒃᑕᐅᔪᑦ ᖃᓂᒋᔭᓃᖃᑦᑕᖅᓯᒪᔪᑦ ᑲᑎᖕᒋᑦ ᐊᖑᓂᒃᑕᐅᔪᓇᖅᑐᑦ ᐊᒻᒪᓗ ᐱᕙᓪᓕᐊᓪᓚᕆᖕᓂᖕᒋᑦ ᒪᓕᒃᑐᑦ ᐅᓄᖅᓯᒋᐊᖅᑕᐅᕙᓪᓕᐊᓂᖕᒋᑦ ᑲᑎᖕᒋᑦ ᐊᖑᓂᒃᑕᐅᔪᓇᖅᑐᑦ, ᐊᖑᓂᒃᑕᐅᔪᑦ ᑎᑭᐅᑎᓯᒪᓪᓗᑎᒃ ᖁᕝᕙᓯᓛᒥᒃ 2022-ᖑᑎᓪᓗᒍ. ᐊᖑᓂᒃᑕᐅᔪᑦ ᐅᓄᕈᓐᓃᖅᓯᒪᔪᑦ 32 990 ᑕᓐᓯᓄᑦ ᑭᖑᓂᐊᒍᑦ ᐅᓄᕈᓐᓃᓇᐊᖅᑎᑕᐅᓚᐅᖅᑎᓪᓗᒋᑦ ᑲᑎᖕᒋᑦ ᐊᖑᓂᒃᑕᐅᔪᓇᖅᑐᑦ 2023-ᒥ.

	2015	2016	2017	2018	2019	2020	2021	2022	2023	2024
ᑲᑎᖕᒃᑖᖅᓗᒋᑦ ᐊᖑᓂᒃᑕᐅᔪᓇᖅᑐᑦ	30	30	32.3	32.3	36.4	36.4	36.4	36.4	33.3	33.3
ᐊᒡᒍᑐᖅᓯᒪᔪᖅ 0	15.4	14.1	15.9	16.0	18.3	17.9	19.12	18.3	16.4	
ᐊᒡᒍᑐᖅᓯᒪᔪᖅ 1	14.9	15.2	16.2	16.2	18.0	18.1	17.3	18.8	16.6	
ᑲᑎᖕᒋᑦ STACFIS[1]	30.3	29.3	32.1	32.2	36.3	36.0	36.4	37.2	33.0	

1 ᑐᙵᕕᒋᓪᓗᒋᑦ STATLANT, ᑐᓴᐅᒪᔾᔪᑎᖃᖅᓱᑎᒃ ᑲᓇᑕᒥ ᐊᒻᒪᓗ ᑲᓛᓖᓂᑦ ᐱᔪᓐᓇᕕᖃᖅᑐᓂ ᐱᖃᓯᐅᔾᔨᖕᒋᓪᓗᑎᒃ ᓯᒡᔭᖕᒋᓐᓂ ᐊᖑᓂᒃᑕᐅᔪᑦ.

2 STACFIS ᒥᒃᓴᐅᓴᒃᑕᐅᔪᑦ ᐊᑐᖅᓱᑎᒃ 1.48 ᐊᓯᙳᖅᑎᑦᑎᓂᕐᒧᑦ ᐱᔾᔪᑕᐅᔪᑦ ᑕᒪᑐᒧᖓ J-cut, ᓂᐅᕐᕈᑕᐅᕙᒃᑐᓂ.

3 ᐱᔭᐅᓪᓗᑎᒃ ᐊᖑᓂᒃᑕᐅᓪᓚᑦᑖᖅᑐᓂ ᑲᓛᓖᑦ ᑎᑎᕋᖅᕕᐊᓂ ᐃᖃᓗᓕᕆᓂᕐᒧᑦ ᓚᐃᓇᓐᓯᒃᑯᓐᓂ (GLFK) ᓱᖃᐃᒻᒪ STATLANT ᐊᑐᐃᓐᓇᐅᖕᒋᑦᑐᑦ.

ᑐᑭᓯᒋᐊᕈᑎᖃᕕᐅᔪᑦ

SCR Docs. 24/013, 019, 020, 021, 022; SCS Doc. 24/14.

ᐅᐊᖕᓇᒥᒃ ᐊᑦᑏᓐᑎᒃᒥ ᐃᖃᓗᓕᕆᓂᕐᒧᑦ ᑲᑐᔾᔨᖃᑎᒌᖑᔪᓄᑦ (NAFO) ᐅᔾᔨᕐᓱᖅᓂᒃᑯᑦ ᐊᑐᖅᑕᐅᓇᓱᐊᖅᑐᑦ ᐃᖅᑲᓇᐃᔭᕐᑲᑎᒋᒃᑐᑦ (PA-WG) 13 ᒪᐃ 2024. 09:00 ᕿᐊᓚᐸᒃᑦ ᓱᕐᑭᙵᔭᖓᒍᑦ

ᖃᕋᑕᐅᔭᒃᑯᑦ ᑲᑎᒪᔾᔪᑎ

ᐃᔅᓯᕙᐅᑕᖅ: ᐳᕐᓴᓐᑐ ᒐᓐᔭᓕᔅ–ᑯᔅᑕᔅ

1. ᒪᑐᐃᖅᓯᓂᖅ.

ᑲᑎᒪᓂᖅ ᒪᑐᐃᖅᑕᐅᓚᐅᐳᖅ ᐃᒃᓯᕙᐅᑕᕐᒧᑦ, ᐳᕐᓴᓐᑐ ᒐᓐᔭᓕᔅ–ᑯᔅᑕᔅᒧᑦ (ᔪᐊᕋᑉ ᑲᑐᔾᔨᖃᑎᒋᓂᒃ), ᐅᕗᖓᖅᑎᓪᓗᒍ 09:00 ᐃᑲᕐᕋᐃᑦ (ᐊᐅᓚᑕᐅᔪᖅ ᓱᓚᕐᔪᐊᕐᒥ ᓱᕿᙵᔭᖅ/ᑭᕙᓪᓕᐅᑉ ᓱᕿᙵᔭᖓᒍᑦ ᑭᖑᕙᓱᓪᓗᓂ 3–ᓂᒃ ᐃᖃᕐᕋᓂᒃ ᕿᓚᐸᒃᑦ, ᓄᕙ ᓱᑰᓴᕐ) ᓇᒡᒐᔭᐅ, 13 ᒪᐃ 2024.

ᐃᒃᓯᕙᐅᑕᖅ ᑐᙵᓱᒃᑎᑦᑎᕗᖅ ᑭᒡᒐᖅᑐᐃᔪᓂᒃ ᑲᓇᑕᒦᖓᖅᓯᒪᔪᓂᒃ, ᔪᐊᕋᑉ ᑲᑐᔾᔨᖃᑎᒋᓂᒃ, ᔭᐹᒥᑦ, ᐅᓚᓯᐊᑯᓂᑦ ᑲᑐᔾᔨᖃᑎᒋᓂᑦ, ᐊᒻᒪᓗ ᐊᒥᐊᓕᑲᐃᑦ ᓄᓇᖓᓐᓂᑦ, ᐃᓚᒋᔭᐅᓪᓗᑎᒃ ᖃᐃᕐᑯᔭᐅᓯᒪᔪᑦ ᐃᖅᑲᓇᐃᔭᖅᑎᓚᓇᑦ ᐱᓂᕐᓗᒃᑕᐅᔭᐃᖅᓯᒪᓂᕐᒥᒃ ᐱᓕᓇᒋᐊᕐᓂᕐᒧᑦ ᐋᖅᑭᒃᓱᖅᓯᒪᕕᖓᓂ ᐃᖃᓗᒐᓱᐊᓂᕐᒧᑦ ᐊᐅᓚᑦᑎᓂᕐᒥ. ᓈᓇᔪᖅ ᐱᓕᓇᖃᑕᐅᔪᓂᒃ ᑎᑎᖅᓯᒪᔪᑦ ᐱᔭᐅᑎᑕᐅᕗᑦ ᓇᓂᑦᑎᓯ I–ᒥ.

a) ᑎᒃᑯᐊᖅᑕᐅᔪᖅ ᐅᓂᒃᑳᓇᐊᖅᑐᖅᑎᕈᑦᑎᑕᐅᓪᓗᓂ.

ᐅᐊᖕᓇᒥᒃ ᐊᑦᑏᓐᑎᒃᒥ ᐃᖃᓗᓕᕆᓂᕐᒧᑦ ᑲᑐᔾᔨᖃᑎᒌᖑᔪᓄᑦ (NAFO) ᐊᐅᓚᑦᑎᕕᖓᑦ (ᑕᐃᓇ ᕕᐊᓪ ᒪᒃᑲᓪᓚᒪ ᐊᒻᒪᓗ ᔭᓴ ᐊᑯᕐ) ᓂᕈᐊᕋᒃᓴᓕᐊᓇᔭᐅᓚᐅᖅᐳᒃ ᐅᓂᑳᓇᐊᖅᑐᖅᑎᐅᕐᑯᔭᐅᓪᓗᑎᒃ ᑲᑎᒪᓂᓇᔭᐅᔪᒥᒃ.

b) ᓈᒻᒪᒋᔭᐅᓂᖓ ᑲᑎᒪᔾᔪᑎᓴᐅᑉ

ᑲᑎᒪᔾᔪᑎᒃᓴᑦ ᓈᒻᒪᒋᔭᐅᕗᖅ ᑕᐃᒪᓐᓇ ᑐᓂᐅᕐᑲᑕᐅᓂᖏᓐᓄᑦ (ᓇᓂᑦᑎᓯᖓ II).

2. ᐱᓕᓇᓂᓇᔭᐅᔪᖅ ᓈᓴᐅᓯᓇᓂᕐᓂᒃ ᐊᐅᓚᑦᑎᓂᒻᒧᑦ ᐱᓕᓇᐊᓇᔭᐅᔪᒪᔪᓂᑦ

ᐅᔾᔨᕐᓱᖅᓂᒃᑯᑦ ᐊᑐᖅᑕᐅᓇᓱᐊᖅᑐᑦ ᐃᖅᑲᓇᐃᔭᕐᑲᑎᒋᒃᑐᑦ (PA-WG) ᕿᒥᕐᕈᓚᐅᕐᒪᑕ ᐊᐅᓚᑦᑎᓂᕐᒧᑦ ᐱᓕᓇᐊᓇᔭᐅᔪᒪᔪᓂᒃ ᑕᐃᒪᓐᓇ ᐊᖏᖅᑕᐅᖓᒪᑕ ᐃᖅᑲᓇᐃᔭᕐᑲᑎᒋᒃᑐᓂᒃ–ᕐᑯᒃᓴᓇᖅᑐᓕᓇᓂᕐᒥᑦ ᐊᐅᓚᑦᑎᓂᕐᒥᑦ ᐱᓕᓇᒋᐊᕈᑎᒃᓴᐃᑦ (WG-RBMS) ᐊᐃᓇᓕ 2024 ᑲᑎᒪᓂᕐᒥ (COM SC ᑎᑎᕋᒃᓯᒪᔪᑦ. 24-01). ᐱᓕᓇᓂᕐᒧᑦ ᓈᓴᐅᓯᓇᓂᑦ ᖃᐅᔨᓴᖅᑕᐅᕐᑯᓪᓗᒋᑦ ᑕᒪᒃᑯᐊ ᐊᐅᓚᑦᑎᓂᕐᒧᑦ ᐱᓕᓇᐊᓇᔭᐅᔪᒪᔪᑦ ᓴᖅᑭᑎᑕᐅᓚᐅᖅᐳᑦ ᓚᕿᐊᓄ ᑯᐅᓐ–ᐊᓗᓐᓴᒧᑦ ᑭᒡᒐᖅᑐᕐᓗᒍ ᐋᖅᑭᑦᑎᐊᖅᓯᒪᔭᓇᐊᓕᖕᓂᑦ ᐱᓕᓇᖃᑎᒌᒃᑐᓂᒃ ᐊᒻᒪᓗ ᐅᕐᑲᕐᑲᑎᒌᒍᑎᒋᔭᐅᓪᓗᑎᒃ ᑲᑎᑕᐅᓯᒪᔪᓄᑦ. ᐅᔾᔨᕐᓱᖅᓂᒃᑯᑦ ᐊᑐᖅᑕᐅᓇᓱᐊᖅᑐᑦ ᐃᖅᑲᓇᐃᔭᕐᑲᑎᒋᒃᑐᑦ (PA-WG) ᓈᒻᒪᒃᓴᓚᐅᖅᐳᑦ ᐱᓕᓇᓃᑦ ᓈᓴᐅᓯᓇᓂᕐᒥᒃ ᖃᐅᔨᓴᖅᑕᐅᕐᑯᓪᓗᒍ ᐊᐅᓚᑦᑎᓂᕐᒧᑦ ᐱᓕᓇᐊᓇᔭᐅᔪᒪᔪᑦ ᑎᑎᕋᒃᑕᐅᓯᒪᔪᓂᑦ ᑎᑎᕋᒃᓯᒪᔪᖅ 1–ᒥ, ᐅᖃᐅᓯᖃᒃᑐᓂᒃ ᑕᒪᒃᑯᐊ ᐱᓕᓇᒋᐊᓕᓂᐅᓂᖏᓐᓂᒃ ᐱᓕᓇᐊᓇᐅᕐᑯᓪᓗᒋᑦ ᖃᐅᔨᓇᓱᐋᖅᓯᓂᑦ, ᑭᓯᐊᓂ ᐱᔭᕇᒃᓯᔾᔪᑎ ᐋᖅᑭᒃᓱᖅᓯᒪᕕᖓᓂᑦ ᐊᒻᒪᓗ ᖁᒃᓴᓇᕐᓂᖓᑕ ᖃᓄᑎᒋᐅᓂᖓ ᐋᖅᑭᑕᐅᔭᓇᐊᖃᕐᓂᐊᕐᒪᑦ ᐃᓱᒪᓕᐅᕈᑎᒋᔭᐅᓗᓂᓗ ᐃᖅᑲᓇᐃᔭᕐᑲᑎᒋᒃᑐᓂᒃ ᖁᒃᓴᓇᖅᑐᓕᓇᓂᕐᒥᑦ ᐊᐅᓚᑦᑎᓂᕐᒥᑦ ᐱᓕᓇᒋᐊᕈᑎᒃᓴᐃᑦ (WG-RBMS) ᑲᑎᒪᓂᕐᒥ ᐊᒡᒋᓯ 2024–ᒥ.

ᓇᓗᓇᐃᒃᑯᑎ 1. ᐊᐅᓚᑦᑎᓂᕐᒧᑦ ᐱᓕᕆᐊᕆᔭᐅᔪᒪᔪᑦ ᐊᒻᒪᓗ ᑐᕌᖓᔪᑦ ᐱᓕᕆᓃᑦ ᓈᓴᐅᓯᕆᓂᕐᒥᒃ ᖃᐅᔨᓇᓱᐊᖅᑕᐅᓂᖏᓐᓄᑦ ᐱᓂᕐᓗᒃᑕᐅᔭᐃᖅᓯᒪᓂᕐᒥᑦ ᐱᓕᕆᒋᐊᕐᓂᑦ ᐋᖅᑭᒃᓱᖅᓯᒪᕕᖓᓂᒃ. ᐃᓚᒋᔭᐅᓗᑎᒃ ᐱᓕᕆᔾᔪᓯᕐᒧᑦ ᓇᓗᓇᐃᑯᑕᕐᓄᑦ ᓱᕐᓗ B ᐊᒻᒪᓗ F ᓇᓗᓇᐃᖅᑕᐅᕐᑯᑦᓗᒋᑦ ᐱᕕᐅᔪᓐᓇᖅᑐᑦ ᐊᒥᓲᓂᖏᑦ ᐊᒻᒪᓗ ᐃᖃᓗᒐᓱᐊᕐᓂᑦ ᑐᕐᑯᓂᕆᕙᒃᑕᖏᑦ ᑭᒡᒐᖅᑐᖅᑕᐅᓗᑎᒃ, ᐊᒻᒪᓗ ᓇᓂᑦᑎᓯᒋᓐᓈᖓᔪᑦ ᐊᒻᒪᓗ/ᐅᕝᕙᓘᓐᓃᑦ ᐊᑑᑎᓕᖕᓄᑦ ᓇᓗᓇᐃᖅᓯᔾᔪᑎᖏᓐᓄᑦ ᓱᕐᓗ B_{lim}, $B_{trigger}$, B_{msy}, F_{lim}, F_{msy}, ᐊᒻᒪᓗ MSY, ᐃᓚᖏᑦ ᑕᒪᐃᑎᒍᑦ ᑎᑎᕋᒃᓯᒪᔪᑦ ᐊᑐᖅᑕᐅᔪᑦ ᐃᓘᓐᓇᓕᒫᖓᓂ ᑕᔅᓱᒪ ᑎᑎᕋᓯᒪᔪᑉ ᐃᓚᒋᔭᐅᓪᓗᓂ t ᓇᓗᓇᐃᖅᑕᐅᕐᑯᓪᓗᒍ ᐊᕐᕌᖓ, t=1 ᐅᕝᕙᓘᓐᓃᑦ t_1 ᓇᓗᓇᐃᖅᑕᐅᕐᑯᓪᓗᒍ ᓯᕗᓪᓕᖅ ᐊᕐᕌᒍᖓ ᑕᐃᔅᓱᒪᓂᓪᓚᕆᒃ ᓴᖅᑭᑎᑕᐅᕕᒋᔭᖓᓂ ᑭᖑᓂᖓᒍᑦ ᓄᖑᕝᕕᒋᔭᖓᑕ, t=x ᐅᕝᕙᓘᓐᓃᑦ t_x ᓇᓗᓇᐃᖅᑕᐅᕐᑯᓪᓗᒍ ᐊᕐᕌᒍᖓ x ᓴᖅᑭᑎᑕᐅᓂᖓᑕ, T ᓇᓗᓇᐃᖅᑕᐅᕐᑯᓪᓗᒍ ᐃᓱᓕᔾᔪᑎᖓ ᐊᕐᕌᒍᑉ ᓴᖅᑭᑎᑕᐅᓂᖏᓐᓂ, ᑕᒪᓐᓇᓗ ᓇᓗᓇᐃᖅᑕᐅᓲᖑᓪᓗᓂ ᐃᒪᓐᓇᐅᓪᓗᒍ 50 ᐊᕐᕌᒍᐃᑦ ᑭᓯᕋᔭᐅᓂᖏᓐᓂᑦ ᖃᐅᔨᓴᖅᓯᔾᔪᑎᒋᔭᐅᓪᓗᓂ ᐊᒻᒪᓗ 25 ᐊᕐᕌᒍᓂᑦ ᑕᐃᒃᑯᓂᖓᓪᓗᐊᖅ ᖃᐅᔨᓇᓱᐊᖅᓯᓂᐅᔪᓂᑦ, ᐊᒻᒪᓗ t_{Btr} ᓇᓗᓇᐃᖅᑕᐅᕐᑯᓪᓗᒍ ᐊᕐᕌᒍᖓ ᑕᐃᑦᓯᒪᓂ ᐊᒥᓲᓂᖏᑦ ᑎᑭᐅᑎᑎᓪᓗᒋᑦ $B_{trigger}$ $(B_{t_{Btr}} \geq B_{trigger})$ ᑭᖑᓂᖓᒍᑦ ᐱᒋᐊᓚᐅᑦᑎᓪᓗᒋᑦ ᓄᖑᑕᐅᓯᒪᓂᖏᓐᓂᑦ ᐱᕕᒃᓴᐅᓂᕆᓚᐅᖅᑕᖏᓐᓂᑦ. ᐊᖑᓇᓱᐊᕐᓂᕐᒥᒃ ᐊᐅᓚᑦᑎᓂᕐᒧᑦ ᒪᓕᒃᑕᐅᔭᕆᐊᓕᑦ (HCR) ᐊᑐᖅᑕᐅᓲᖑᖕᒪᑦ ᓇᓗᓇᐃᖅᓯᔾᔪᑎᒋᔭᐅᓪᓗᓂᐊᖑᓇᓱᐊᕐᓂᕐᒥᑦ ᐅᑯᓇᓂ ᐊᖑᓇᓱᐊᕈᓐᓇᖅᑎᑕᐅᓂᕐᒧᑦ ᐱᓕᕆᒋᐊᕈᑎᒃᓴᒥ ᑐᒃᒥᕌᕆᔭᐅᓯᒪᔪᒥᑦ ᐱᓂᕐᓗᒃᑕᐅᔭᐃᖅᓯᒪᓂᕐᒥ ᐱᓕᕆᒋᐊᕐᓂᖅ ᐅᔾᔨᕐᓱᖅᓂᒃᑯᑦ ᐊᑐᖅᑕᐅᓇᓱᐊᖅᑐᑦ (PA) ᐋᖅᑭᒃᓱᖅᓯᒪᕕᖓᓂ, ᐊᒻᒪᓗ F=0 ᐊᑐᖅᑕᐅᓲᖑᖕᒪᑦ ᓇᓗᓇᐃᖅᓯᔾᔪᑎᒋᔭᐅᓪᓗᓂ ᐊᖑᔪᖃᖏᓐᓂᖓᓂᒃ.

ᐊᐅᓚᑦᑎᓂᕐᒧᑦ ᑎᑭᑕᐅᔪᒪᔪᖅ	ᐊᐅᓚᑦᑎᓂᕐᒧᑦ ᐱᓕᕆᐊᕆᔭᐅᔪᒪᔪᑦ ᐅᕙᓐᖓᑦ ᖃᐅᔨᓇᓱᐊᓂᕐᒧᑦ ᑲᑎᒪᔨᑦ ᐱᓂᕐᓗᒃᑕᐃᔭᐃᖅᓯᒪᓂᕐᒥᑦ ᐱᓕᕆᒋᐊᕐᓂᕐᒥᑦ ᐃᖅᑲᓴᐃᔭᖃᑎᒋᒃᑐᑦ ᖃᐅᔨᓇᓱᐊᓂᕐᒧᑦ ᑲᑎᒪᔨᑦ ᐅᔾᔨᕐᓱᖅᓂᒃᑯᑦ ᐊᑐᖅᑕᐅᓇᓱᐊᖅᑐᑦ ᐃᖅᑲᓇᐃᔭᖃᑎᒋᒃᑐᓄᑦ (SC PAWG)	ᐱᓕᕆᓂᕐᒧᑦ ᓈᓴᐅᓯᕆᓂᑦ	ᐊᑐᖅᑕᐅᔪᓐᓇᖅᑐᑦ
ᐱᓂᕐᓗᒃᑕᐅᔭᐃᖅᓯᒪᓂᖅ ᐱᐅᖏᑦᑐᓂᑦ ᐱᕕᒃᓴᐅᔪᓂᑦ ᐅᖃᒃᓯᒪᖕᒪᑕ ᓴᖅᑭᓐᓂᖏᓐᓂᒃ ᐅᐋᑦᑎᐊᕈᓕᖅᑎᓪᓗᒍ ᐱᕕᒃᓴᐅᔪᑦ ᖃᓄᐃᕐᓗᒍᑎᖃᑦᑎᓐᓇᒋᑦ ᐊᕕᒃᓯᒪᓂᕐᒥ. (ᖃᐅᔨᓴᖅᓯᓂᑦ ᐱᒋᐊᕕᖃᕐᒪᑕ ᒪᑯᓂᖓ ᓄᖑᑉᐸᓪᓕᐊᖏᑦᑐᓂᒃ ᐱᕕᒃᓴᐅᔪᓂᑦ)	ᖁᒃᓴᓇᓗᐊᕋᓗᒃᑎᓐᓇᒋᑦ ᐱᕕᒃᓴᐅᔪᑦ ᓄᖑᓕᕐᓂᖏᓐᓂᑦ	ᖁᒃᓴᓇᓗᐊᕋᓗᒃᑎᓐᓇᒋᑦ ᐱᕕᒃᓴᐅᔪᑦ ᓄᖑᓕᕐᓂᖏᓐᓂᑦ	$P(B_t < B_{lim}) \leq 0.10$	ᕿᑎᖓᓃᑦᑐᑦ ᐃᓚᖓᓂ ᐊᕐᕌᒍᐃᑦ ᓴᖅᑭᑎᑕᐅᓂᖏᓐᓂ (t=1 ᑎᑭᓪᓗᖑ T) ᑕᐃᒃᑯᓇᓂ ᐱᕕᒃᓴᐅᔪᑦ ᑐᖕᒐᓂᑎᓪᓗᒋᑦ B_{lim}. ᐊᒃᐸᓯᒃᑐᒪᕆᐅᑎᓪᓗᒍ ᑕᐃᒪᐃᑐᐃᓐᓇᕆᐊᖃᓂᖏᑦ ᐊᐅᓚᔪᓐᓇᖅᓯᑎᑕᐅᖕᒪᑦ ᐃᒪᓐᓇᐅᓗᓂ 10%–ᖓ ᑐᖕᒐᕕᒋᓗᒍ ᒫᓐᓇ ᐅᐊᖕᓇᒥᒃ ᐊᑦᑏᓐᑎᒃᒥ ᐃᖃᓗᓕᕆᓂᕐᒧᑦ ᑲᑐᔾᔨᖃᑎᒌᖑᔪᓄᑦ (NAFO) ᐅᔾᔨᕐᓱᖅᓂᒃᑯᑦ ᐊᑐᖅᑕᐅᓇᓱᐊᖅᑐᑦ (PA). ᐃᓚᒋᔭᐅᓗᓂ ᐅᒧᖓ PS, ᓯᐊᒻᒪᖅᑎᑕᐅᓂᖏᑦ ᑕᒪᒃᑯᐊ ᐊᑐᑐᐃᓐᓇᕆᐊᓕᑦ, ᐃᓚᖏᑦ ᐱᓕᕆᐊᕆᔭᐅᓪᓗᐊᑕᖅᑐᑦ, ᑐᓴᖅᑎᑦᑎᔾᔪᑎᒋᔭᐅᔭᕆᐊᕐᑲᕐᒪᑕ ᖃᓄᐃᑦᑐᓂᖏᓐᓂᒃ ᐅᕝᕙᓘᓐᓃᑦ ᓯᐊᒻᒪᖅᑎᑕᐅᓂᖏᓐᓂᒃ (ᑐᑭᓕᐅᑎᓗᒍ ᐊᑦᑕᖅᑐᔪᖅ ᐊᑭᓴᖅᑐᕐᓗᒍ ᑐᐊᑦᑐᖅ).

ᐊᐅᓚᑦᑎᓂᕐᒧᑦ ᑎᑭᑕᐅᔪᒪᔪᖅ	ᐊᐅᓚᑦᑎᓂᕐᒧᑦ ᐱᓕᕆᐊᕆᔭᐅᔪᒪᔪᑦ ᐅᑯᖕᖓᑦ ᖃᐅᔨᓇᓱᐊᓂᕐᒧᑦ ᑲᑎᒪᔨᑦ ᐱᓂᕐᓗᒃᑕᐃᔾᔭᐃᖅᓯᒪᓂᕐᒥᑦ ᐱᓕᕆᒋᐊᕐᓂᕐᒥᑦ ᐃᖅᑲᓴᐃᔭᕐᑲᑎᒋᒃᑐᑦ ᖃᐅᔨᓇᓱᐊᓂᕐᒧᑦ ᑲᑎᒪᔨᑦ ᐅᔾᔨᕐᓱᖅᓂᒃᑯᑦ ᐊᑐᖅᑕᐅᓇᓱᐊᖅᑐᑦ ᐃᖅᑲᓇᐃᔭᕐᑲᑎᒋᒃᑐᓄᑦ (SC PAWG)	ᐱᓕᕆᓂᕐᒧᑦ ᓈᓴᐅᓯᕆᓂᑦ	ᐊᑐᖅᑕᐅᔪᓐᓇᖅᑐᑦ
		ᖁᒃᓴᓇᕐᓂᖏᑦ ᐱᕕᒃᓴᐅᔪᑦ ᑐᖕᒐᓄᓕᖅᑎᑦᓗᒋᑦ $B_{trigger}$	$P(B_t < B_{trigger}) \leq 0.30$	ᕿᑎᖓᓃᑦᑐᖅ ᐃᓚᖓᑕ ᐊᕐᕌᒍᐃᑦ ᓴᖅᑭᑎᑕᐅᕕᖏᑕ (t=1 ᑎᑭᓪᓗᖑ T) ᑕᐃᔅᓯᒪᓂ ᐱᕕᒃᓴᐅᔪᑦ ᑐᖕᒐᓂᓕᖅᑎᓪᓗᒋᑦ $B_{trigger}$. ᐊᒃᐸᓯᒃᑎᓪᓗᒍ ᑕᐃᒪᐃᑐᐃᓐᓇᕆᐊᖃᓂᖓ ᐊᐅᓚᔪᓐᓇᖅᓯᑎᑕᐅᖓᒪᑦ ᐃᒪᓐᓇᐅᓗᓂ 30%–ᖓ. ᐱᖃᓯᐅᑎᓗᒋᑦ ᐱᔭᕇᒃᑕᐅᔾᔪᑎᖏᑦ ᐅᑯᐊ F=0 ᑐᓴᖅᑎᕐᑎᔾᔪᑎᒋᔭᐅᕐᑎᐊᕐᓂᖅᓴᐅᕐᑯᓪᓗᒍ ᐱᔭᕇᒃᑕᐅᔪᑎᖏᓐᓂᒃ ᐱᓕᕆᐊᕆᔭᐅᓚᕆᓂᖏᑎᒍᑦ ᐅᑯᐊ ᐊᖑᓇᓱᐊᕐᓂᕐᒥᒃ ᐊᐅᓚᑦᑎᓂᕐᒧᑦ ᒪᓕᒃᑕᐅᔭᕆᐊᓕᑦ (HCR) ᐊᑭᓴᖅᑐᕐᓗᖑ ᐊᔾᔨᒌᒍᓐᓂᓱᖑᓂᖏᑦ ᐱᕕᒃᓴᐅᔪᑦ ᐊᒃᓱᕈᒃᑎᑦᑎᔪᓐᓇᕐᓂᖏᑦ.
	ᐋᖅᑭᐅᒪᑎᓪᓗᒋᑦ ᐱᕕᒃᓴᐅᔪᑦ ᐅᖓᑖᓂᓪᓗᑎᒃ B_{msy} ᐅᓄᖅᑐᐃᖅᓱᕐᓂᖅᓴᐅᓗᑎᒃ ᑕᐃᒪᐃᖃᑦᑕᖏᓂᖓᓂᓪᓕ	ᐋᖅᑭᐅᒪᑎᓪᓗᒋᑦ ᐱᕕᒃᓴᐅᔪᑦ ᐅᖓᑖᓂᓪᓗᑎᒃ B_{msy} ᐅᓄᖅᑐᐃᖅᓱᕐᓂᖅᓴᐅᓗᑎᒃ ᑕᐃᒪᐃᖃᑦᑕᖏᓂᖓᓂᓪᓕ	$P(B_t/B_{msy} > 1) \leq 0.30$	ᕿᑎᖓᓂ ᐃᓚᖏᑕ ᐊᕐᕌᒍᐃᑦ ᐅᑯᓇᓂ $\frac{B_t}{B_{msy}}$ ᐊᖏᓂᖅᓴᐅᑎᓪᓗᒍ ᐅᒪᖕᖓᑦ 1 ᓴᖅᑭᑕᐅᓯᒪᓂᖏᓐᓂ (t=1 ᑎᑭᓪᓗᒍ T). ᑕᐃᒪᖕᖓᓂᑦ 50%–ᖏᑦ ᖃᓄᐃᓕᕝᕕᓪᓕᐊᔪᓐᓃᖅᑎᓪᓗᒋᑦ ᓈᓴᐅᖓᒪᑕ 51-99%–ᖏᑕ ᑎᑭᐅᒪᔭᖏᑦ, ᐊᐅᓚᔪᓐᓇᖅᓯᑎᑕᐅᓯᒪᕗᑦ ᑕᕝᕕᓂ ᕿᑎᖓᓂ ᑖᒃᑯᐊ ᑎᑭᐅᒪᔭᖏᑕ (75%) ᐱᔪᒥᓇᕆᔭᐅᔪᒥᑦ ᐊᖏᕐᖃᑎᒌᒍᑎᖃᕈᓐᓇᖅᓯᓇᓱᐊᕐᓂᖏᓐᓂ ᐅᑯᓇᓂ ᐅᔾᔨᕐᓱᖅᓂᒃᑯᑦ ᐊᑐᖅᑕᐅᓇᓱᐊᖅᑐᑦ ᐃᖅᑲᓇᐃᔭᕐᑲᑎᒋᒃᑐᓄᑦ (PAWG)/ᖁᒃᓴᓇᖅᑐᓕᕆᓂᕐᒥᑦ ᐊᐅᓚᑦᑎᓂᕐᒥᑦ ᐱᓕᕆᒋᐊᕈᑎᒃᓴᐃᑦ (RBMS).	
	ᖁᒃᓴᓇᓗᐊᖏᑦᑐᑦ ᐅᖓᑎᓗᐊᖓᓄᑦ ᐃᖃᓗᒃᑕᐅᓂᐊᕆᐊᖏᑕ	ᖁᒃᓴᓇᓗᐊᖏᑦᑐᑦ ᐅᖓᑎᓗᐊᖓᓄᑦ ᐃᖃᓗᒃᑕᐅᓂᐊᕆᐊᖏᑕ	$P(F_t/F_{msy} < 1) \leq 0.70$	ᕿᑎᖓᓂ ᐃᓚᖓᑕ ᐊᕐᕌᒍᐃᑦ ᐅᑯᓇᓂ $\frac{F_t}{F_{msy}}$ ᐃᒪᓐᓇᐅᑎᓪᓗᒋᑦ ᑐᖕᒐᓂᑎᓪᓗᒋᑦ 1 ᐅᑯᓇᓂ ᓴᖅᑭᑕᐅᓂᖏᓐᓂ (t=1 ᑎᑭᓪᓗᖑ T). ᐊᒃᐸᓯᒃᑐᖅ ᑕᐃᒪᐃᑐᐃᓐᓇᕆᐊᖃᓂᖓ ᐊᐅᓚᔾᔪᑎᖃᓕᖅᑎᑕᐅᑎᓪᓗᒍ ᐃᒪᓐᓇᑎᒋᓂᒃ 30%–ᖏᓐᓂᒃ ᑐᖕᒐᕕᒋᓗᒍ ᒫᓐᓇᕋᑖᖑᓚᐅᖅᑐᖅ ᐅᐊᖕᓇᒥᒃ ᐊᑦᓛᓐᑎᒃᒥ ᐃᖃᓗᓕᕆᓂᕐᒧᑦ ᑲᑐᔾᔨᖃᑎᒌᖑᔪᓄᑦ (NAFO) ᐊᐅᓚᑦᑎᓂᖅ ᐸᕐᓇᒍᑎᓕᐊᕆᓯᒪᔪᒥᒃ ᖃᐅᔨᓴᖅᓯᓂᕐᓄᑦ (MSE).	

ᐊᐅᓚᑦᑎᓂᕐᒧᑦ ᑎᑭᑕᐅᔪᒪᔪᖅ	ᐊᐅᓚᑦᑎᓂᕐᒧᑦ ᐱᓕᕆᐊᕆᔭᐅᔪᒪᔪᑦ ᐅᔪᖕᒐᑦ ᖃᐅᔨᓇᓱᐊᓂᕐᒧᑦ ᖃᑦᑯᒃᓴᓇᖅᑐᓕᕆᓂᕐᒥᑦ ᐊᐅᓚᑦᑎᓂᕐᒥᑦ ᐱᓕᕆᑭᐊᑭᑎᒃᓴᐃᑦ (RBMS) ᐅᓂᒃᑳᖅᓱᒪᔪᒥᑦ	ᐊᐅᓚᔪᑎᓂᒃ ᐊᐅᓚᑦᑎᓂᕐᒧᑦ ᐱᓕᕆᐊᕆᔭᐅᔪᒪᔪᑦ ᐅᑯᓇᖕᒐᑦ ᖃᐅᔨᓇᓱᐊᓂᕐᒧᑦ ᑲᑎᒪᔨᑦ ᐱᓂᕐᓗᒃᑕᐃᔭᐃᖅᓱᒪᓂᕐᒥᑦ ᐱᓕᕆᑭᐊᕐᓂᕐᒥᑦ ᐃᖅᑲᓴᐃᔭᖃᑎᒋᒃᑐᑦ ᖃᐅᔨᓇᓱᐊᓂᕐᒧᑦ ᑲᑎᒪᔨᑦ ᐅᔾᔨᕐᓱᖅᓂᒃᑯᑦ ᐊᑐᖅᑕᐅᓇᓱᐊᖅᑐᑦ ᐃᖅᑲᓇᐃᔭᖃᑎᒋᒃᑐᓄᑦ (SC PAWG)	ᐱᓕᕆᓂᕐᒧᑦ ᓈᓴᐅᓯᕆᓂᑦ	ᐊᑐᖅᑕᐅᔪᓐᓇᖅᑐᑦ
ᖃᓄᐃᑦᑐᓐᓃᕐᓂᖏᑦ ᐱᐅᔪᑦ ᐱᕕᒃᓴᐅᔪᑦ ᖃᓄᐃᓕᖓᓂᖏᑦ ᑕᐃᑦᓱᒪᓂ ᐱᕕᒃᓴᐅᔪᑦ ᐃᒃᐱᒋᔭᐅᑦᑎᐊᕆᐊᖃᒃᑎᓪᓗᒋᑦ ᐅᕝᕙᓘᓐᓃᑦ ᐅᔾᔨᖅᑐᖅᑕᐅᑦᑎᐊᕆᐊᖃᒃᑎᓪᓗᒋᑦ ᐊᕕᒃᓯᒪᓂᕐᒥ. (ᖃᐅᔨᓇᓱᐊᖅᓯᓂᖅ ᐱᒋᐊᓱᖑᖕᒪᑦ ᓄᖑᑕᐅᓯᒪᔪᓂᑦ ᐱᕕᒃᓴᐅᔪᓂᑦ)	ᐱᐅᓈᖅᑐᑦ ᐱᕕᒃᓴᐅᔪᑦ ᖃᓄᐃᑦᑐᓂᕐᓂᖏᓐᓂᑦ ᐱᓕᕆᓂᖅ	ᖃᐅᔨᒪᒋᐊᕐᓗᒍ ᕿᓚᒻᒥᐅᔪᖅ ᐊᑐᕐᓂᖓᓂ ᐱᒃᐸᓪᓕᐊᓂᖅ	$P(\bar{\mu}(B_{T-10:T}) > B_{trigger}) \geq 0.80$	ᐃᓚᖓ ᖃᓄᐃᓕᕙᓪᓕᐊᓂᖏᑦ ᐊᑐᐊᖅᓯᖕᒪᑦ ᐊᒥᓲᓂᓪᓗᐊᑕᕆᓲᖏᓐᓂ ($\bar{\mu}$) ᐊᓂᒍᖅᑐᓂ 10 ᐊᕐᕌᖑᓂ ᓴᖅᑭᑕᐅᓯᒪᓂᖏᑦ (T−10 ᑎᑭᓪᓗᖑ T) ᐊᖏᓂᖅᓴᐃᖕᒪᑦ ᐅᒪᖓᑦ $B_{trigger}$. ᑕᐃᒪᐃᑐᐃᓐᓇᕆᐊᖃᓗᐊᖏᑦᑐᖅ [ᐋᖅᑭᒃᓱᒃᑲᓂᖅᑎᓐᓇᒍ ᐊᕙᑎᖏᓐᓄᑦ ᐅᑯᐊ B_{msy}] ᐊᐅᓚᔪᓐᓇᖅᓯᑎᑕᐅᖕᒪᑕ ᐃᒪᓐᓇᐅᓗᒋᑦ 20% ᑐᖕᒐᕕᒋᓗᒍ ᒫᓐᓇ ᐅᐊᖕᓇᒥᒃ ᐊᑦᓛᓐᑎᒃᒥ ᐃᖃᓗᓕᕆᓂᕐᒧᑦ ᑲᑐᔾᔨᖃᑎᒌᖕᒍᔪᓄᑦ (NAFO) ᐅᔾᔨᕐᓱᖅᓂᒃᑯᑦ ᐊᑐᖅᑕᐅᓇᓱᐊᖅᑐᑦ (PA).	
	ᐋᖅᑭᒃᓱᒃᑲᓐᓂᕐᓗᒋᑦ ᐱᕕᒃᓴᐅᔪᑦ ᐅᑯᐊ B_{msy}	ᐋᖅᑭᒃᓱᒃᑲᓐᓂᕐᓗᒋᑦ ᐱᕕᒃᓴᐅᔪᑦ ᐊᕙᑎᖏᓐᓄᑦ ᐅᑯᐊ B_{msy}	$P(\bar{\mu}(B_{T-10:T}) > B_{trigger}) \geq 0.80$	
	ᐱᐅᓈᖅᑐᑦ ᐱᕕᒃᓴᐅᔪᑦ ᖃᓄᐃᑦᑐᓂᕐᓂᖏᓐᓂᑦ ᐱᓕᕆᓂᖅ	ᖃᐅᔨᒪᒋᐊᕐᓗᒍ ᕿᓚᒻᒥᐅᔪᖅ ᐊᑐᕐᓂᖓᓂ ᐱᒃᐸᓪᓕᐊᓂᖅ	$P(B_{t=5} > B_{t=1}) \geq 0.75$	ᐃᓚᖓ ᖃᓄᐃᓕᕙᓪᓕᐊᓂᖏᑦ ᐊᑐᐊᖅᓯᖕᒪᑦ ᐅᑯᓇᓂ $B_{t=5} > B_{t=1}$ ᑕᐃᒪᙵᓂᑦ 50%–ᖏᑦ ᖃᓄᐃᓕᕙᓪᓕᐊᔪᓐᓃᖅᑎᓪᓗᒋᑦ, ᐃᓱᒪᒋᔭᐅᓪᓗᓂ “ᑕᐃᒪᐃᓚᔪᖕᓂᖅᓴᖅ ᑕᐃᒪᐃᖃᑦᑕᖏᓐᓂᖕᒐᓂᓪᓕ” ᐊᐅᓚᔪᓐᓇᖅᓯᑎᑕᐅᓯᒪᖕᒪᑦ ᐃᒪᓐᓇᑎᒋᐅᓗᓂ 75%.
		ᖃᐅᔨᒪᒋᐊᕐᓗᒍ ᕿᑎᖕᒐᓂ ᐊᑐᕐᓂᐊᖅᑐᖅ ᐱᕈᕐᓂᖅ	$P(B_{t=15} > B_{t=1}) \geq 0.75$	ᐃᓚᖓ ᖃᓄᐃᓕᕙᓪᓕᐊᓂᖏᑦ ᐊᑐᐊᖅᓯᖕᒪᑦ ᐅᑯᓇᓂ $B_{t=15} > B_{t=1}$ ᑕᐃᒪᙵᓂᑦ 50%–ᖏᑦ ᖃᓄᐃᓕᕙᓪᓕᐊᔪᓐᓃᖅᑎᓪᓗᒋᑦ, ᐃᓱᒪᒋᔭᐅᓪᓗᓂ “ᑕᐃᒪᐃᓚᔪᖕᓂᖅᓴᖅ ᑕᐃᒪᐃᖃᑦᑕᖏᓐᓂᖕᒐᓂᓪᓕ” ᐊᐅᓚᔪᓐᓇᖅᓯᑎᑕᐅᓯᒪᖕᒪᑦ ᐃᒪᓐᓇᑎᒋᐅᓗᓂ 75%.
		ᖃᐅᔨᒪᒋᐊᕐᓗᒋᑦ ᐊᑯᓂ ᐊᑐᕐᓂᐊᖅᑐᖅ ᐱᕈᕐᓂᖅ	$P(B_{t=25} > B_{t=1}) \geq 0.75$	ᐃᓚᖓ ᖃᓄᐃᓕᕙᓪᓕᐊᓂᖏᑦ ᐊᑐᐊᖅᓯᖕᒪᑦ ᐅᑯᓇᓂ $B_{t=25} > B_{t=1}$ ᑕᐃᒪᙵᓂᑦ 50%–ᖏᑦ ᖃᓄᐃᓕᕙᓪᓕᐊᔪᓐᓃᖅᑎᓪᓗᒋᑦ, ᐃᓱᒪᒋᔭᐅᓪᓗᓂ “ᑕᐃᒪᐃᓚᔪᖕᓂᖅᓴᖅ ᑕᐃᒪᐃᖃᑦᑕᖏᓐᓂᖕᒐᓂᓪᓕ” ᐊᐅᓚᔪᓐᓇᖅᓯᑎᑕᐅᓯᒪᖕᒪᑦ ᐃᒪᓐᓇᑎᒋᐅᓗᓂ 75%.	
		ᐱᕕᖃᕐᓂᖅ ᑕᓱᕋᓱᐊᕐᓗᒋᑦ (ᐃᓗᓐᓇᓕᒫᖏᑦ)	$Count(t_1 : t_{Btr})$	ᕿᑎᖕᒐᓐᑐᑦ ᐊᒥᓲᓂᖏᑦ ᐊᕐᕋᒍᐃᑦ (t_{Btr}) ᑎᑭᑕᐅᓇᓱᐊᕐᓗᓂ $B_{trigger}$ ᑖᓐᓇ ᒥᐊᑐᕆᒃ ᐋᖅᑭᕕᒃᓯᒪᔪᒥᑦ ᑲᔪᓯᔪᑎᖃᖏᒻᒪᑦ ᖃᐅᔨᓴᖅᓯᔪᑎᒋᔭᐅᓱᖅ ᒪᓕᑐᐃᓐᓇᕐᓂᖕᒐᓄᑦ ᑕᐃᒃᑯᓂᖕᒐᑦᓗᐊ ᐱᕕᐅᔪᓐᓇᖅᑐᓂᒃ ᐊᑐᖅᓯᒪᔭᖏᓐᓂ.

ᐊᐅᓚᑦᑎᓂᕐᒧᑦ ᑎᑭᑕᐅᔪᒪᔪᖅ	ᐊᐅᓚᑦᑎᓂᕐᒧᑦ ᐱᓕᕆᐊᕆᔭᐅᔪᒪᔪᑦ ᐅᑯᖕᒐᑦ ᖃᐅᔨᓇᓱᐊᓂᕐᒧᑦ ᖃᑎᒪᔨᑦ ᐱᓂᕐᓗᒃᑕᐃᔭᐃᖅᓯᒪᓂᕐᒥᑦ ᐱᓕᕆᒋᐊᕐᓂᕐᒥᑦ ᐃᖅᑲᓴᐃᔭᖃᑎᒋᒃᑐᑦ ᖃᐅᔨᓇᓱᐊᓂᕐᒧᑦ ᖃᑎᒪᔨᑦ ᐅᔾᔨᕐᓱᖅᓂᒃᑯᑦ ᐊᑐᖅᑕᐅᓇᓱᐊᖅᑐᑦ ᐃᖅᑲᓇᐃᔭᖃᑎᒋᒃᑐᓄᑦ (SC PAWG)	ᐱᓕᕆᓂᕐᒧᑦ ᓈᓴᐅᓯᕆᓂᑦ	ᐊᑐᖅᑕᐅᔪᓐᓇᖅᑐᑦ
		ᐱᕕᖃᕐᓂᖅ ᑕᓯᕋᓱᐊᕐᓗᒋᑦ (ᑕᒪᒃᑯᓄᙱᖓᔪᑦ)	$Ratio\left(\frac{Count^{F=HCR}(t_1:t_{Btr})}{Count^{F=0}(t_1:t_{Btr})}\right) \leq 12$	ᕿᑎᖓᓃᑦᑐᑦ ᐅᓄᓕᓈᖕᓂᖕᒋᓐᓂᑦ ᐊᑯᓐᓂᖕᒋᓐᓂ ᐊᒥᓲᓂᖕᒋᑕ ᐊᕐᕌᒍᐃᑦ (t_{Btr}) ᑎᑭᑕᐅᓇᓱᐊᕐᓗᓂ $B_{trigger}$ ᐅᑯᓇᓃᑦᑐᑦ HCR (ᐊᖑᓇᓱᐊᕐᓂᕐᒥᒃ ᐊᐅᓚᑦᑎᓂᕐᒧᑦ ᒪᓕᒃᑕᐅᔭᕆᐊᓕᑦ) ᐊᑭᓴᖅᑐᕐᓗᒍ ᐅᑯᑎᒎᓇ F=0. ᑖᓐᓇ ᒥᐊᑐᕆᒃ ᐋᖅᑭᕕᒃᓯᒪᔪᒥᑦ ᑲᔪᓯᔪᑎᖃᖕᒋᒻᒪᑦ ᖃᐅᔨᓴᖅᓯᔪᑎᒋᔭᐅᓯᖅ; ᐃᓱᒪᖅᓲᑎᒋᔭᐅᓪᓗᓂ ᐋᖅᑭᒃᑕᐅᓯᒪᖕᒪᑦ ᑕᕝᕙᓂ ᐃᒪᓐᓇᑎᒋᐅᓪᓗᒍ 20% ᐅᕝᕙᓘᓐᓃᑦ ᐅᓄᖕᒋᓐᓂᖅᓴᐅᓗᓂ F=0 ᐱᔪᒥᓇᕆᔭᐅᔪᒥᑦ ᐊᖕᒋᖃᑎᒌᒍᑎᒋᔭᐅᓇᓱᐋᕐᓂᖕᒐᓂ ᐅᑯᓇᖕᒐᑦ ᐅᔾᔨᕐᓱᖅᓂᒃᑯᑦ ᐊᑐᖅᑕᐅᓇᓱᐊᖅᑐᑦ ᐃᖅᑲᓇᐃᔭᖃᑎᒋᒃᑐᓄᑦ (PAWG)/ᖁᒃᓴᓇᖅᑐᓕᕆᓂᕐᒥᑦ ᐊᐅᓚᑦᑎᓂᕐᒥᑦ ᐱᓕᕆᒋᐊᕈᑎᒃᓴᐃᑦ (RBMS)	ᕿᑎᖓᓃᑦᑐᑦ ᓈᓴᐅᑎᑦ ᐃᓚᒃᑲᓂᖕᒋᑦ ᐊᕐᕌᒍᐃᑦ (t_{extra}) ᑎᑭᑕᐅᓇᓱᐊᕐᓗᓂ $B_{trigger}$ ᐅᑯᓇᓃᑦᑐᑦ HCR (ᐊᖑᓇᓱᐊᕐᓂᕐᒥᒃ ᐊᐅᓚᑦᑎᓂᕐᒧᑦ ᒪᓕᒃᑕᐅᔭᕆᐊᓕᑦ) ᐊᑭᓴᖅᑐᕐᓗᒍ ᐅᑯᑎᒎᓇ F=0. ᑖᓇ ᒥᑐᕆᒃ ᐋᖅᑭᕕᒃᓯᒪᔪᒥᒃ ᑲᔪᓯᑎᐊᖅᑐᒥᒃ ᐋᖅᑭᒃᓯᐃᔪᑎᖃᖕᒋᒻᒪᑦ.
ᐊᒥᒐᖕᒋᑦᑐᒥᒃ ᓈᒻᒪᒋᔭᐅᔪᖅ ᐃᖃᓗᒐᓱᐊᓂᕐᒧᑦ ᐱᓕᕆᓂᐅᔪᖅ ᐃᓘᓐᓇᓕᒫᖓᓂ ᐱᕕᐅᔪᓐᓇᑦᑎᑕᐅᔪᑦ ᐅᖃᒃᓯᒪᖕᒪᑦ ᐃᓗᐊᓂ ᐅᔾᔨᖅᑐᑦᑎᐊᓂᕐᒥ ᐊᒻᒪᓗ ᖃᓄᐃᕐᓗᒍᑎᖃᖕᒋᑦᑐᓂ ᐊᕕᒃᑐᖅᓯᒪᓂᕐᓂ. (ᖃᐅᔨᓇᓱᐊᖅᓯᓂᖅ ᐱᒋᐊᓱᖑᖕᒪᑦ ᓄᖑᑕᐅᓯᒪᔪᓂᑦ ᐱᕕᒃᓴᐅᔪᓂᑦ)	ᐋᖅᑭᐅᒪᑎᑦᑎᓗᓂ ᒥᒃᓵᓂᑦᑐᓂᒃ MSY ᐱᔭᐅᔪᓂ ᐊᑯᓂ–ᑕᐅᕗᖓᑐᖃᒃ	ᐋᖅᑭᐅᒪᑎᑦᑎᓗᓂ ᒥᒃᓵᓂᑦᑐᓂᒃ MSY ᐱᔭᐅᔪᓂ ᐊᑯᓂ–ᑕᐅᕗᖓᑐᖃᒃ	$P\left(0.8 \geq \frac{Median(C_{T-10:T})}{MSY} < 1.2\right) \geq 0.80$	ᐃᓚᖓ ᖃᓄᐃᓕᕙᓪᓕᐊᓂᖕᒐᑕ ᐊᑐᐊᔅᓯᖕᒪᑦ ᑕᒪᒃᑯᐊ ᐅᓄᓕᓈᖕᒋᑕ ᐊᑯᓐᓂᖕᒋᓐᓂ ᕿᑎᖕᒋᓐᓂ ᐱᔭᐅᔪᑦ ᐊᑐᓚᐅᑦᑐᓂ 10–ᓂ ᐊᕐᕌᒍᓂ ᓴᖅᑭᑕᐅᓂᖕᒋᓐᓂ ᐊᒻᒪᓗ MSY ᐃᓗᐋᓂᒻᒪᑦ 0.8 MSY-1.2 MSY ᑎᑭᐅᒪᔭᖕᒐᓂ. ᐊᑉᐸᓱᑦᑐᖅ ᑕᐃᒪᓐᓇᐅᑐᐃᓐᓇᓇᐊᖃᓂᖕᒋᓐᓂ [ᐋᖅᑭᐅᒪᑎᑕᐅᖕᒋᓐᓂᖕᒋᓐᓂ ᐱᔭᐅᔪᑦ ᒥᒃᓵᓂᑦᑐᑦ MSY] ᐊᐅᓚᔾᔪᑎᓕᐊᓇᔭᐅᓯᒪᖕᒪᑦ ᐃᒪᓐᓇᐅᓪᓗᒍ 20% ᑐᙵᕕᖃᓪᓗᓂ ᒫᓐᓇ ᐅᐊᖕᓇᒥᒃ ᐊᑦᑏᓐᑎᒃᒥ ᐃᖃᓗᓕᓇᓂᕐᒧᑦ ᑲᑐᔾᔨᖃᑎᒌᖑᔪᓄᑦ (NAFO) ᐅᔾᔨᕐᓱᖅᓂᒃᑯᑦ ᐊᑐᖅᑕᐅᓇᓱᐊᖅᑐᑦ (PA).

ᐊᐅᓚᑦᑎᓂᕐᒧᑦ ᑎᑭᑕᐅᔪᒪᔪᖅ	ᐊᐅᓚᑦᑎᓂᕐᒧᑦ ᐱᓕᕆᐊᕆᔭᐅᔪᒪᔪᑦ ᐅᔫᖕᒐᑦ ᖃᐅᔨᓇᓱᐊᓂᕐᒧᑦ ᑲᑎᒪᔨᑦ ᐱᓂᕐᓗᒃᑕᐃᔭᐃᖅᓯᒪᓂᕐᒥᑦ ᐱᓕᕆᒋᐊᕐᓂᕐᒥᑦ ᐃᖅᑲᓴᐃᔭᕐᑲᑎᒋᒃᑐᑦ ᖃᐅᔨᓇᓱᐊᓂᕐᒧᑦ ᑲᑎᒪᔨᑦ ᐅᔾᔨᕐᓱᖅᓂᒃᑯᑦ ᐊᑐᖅᑕᐅᓇᓱᐊᖅᑐᑦ ᐃᖅᑲᓇᐃᔭᕐᑲᑎᒋᒃᑐᓄᑦ (SC PAWG)	ᐱᓕᕆᓂᕐᒧᑦ ᓈᓴᐅᓯᕆᓂᑦ	ᐊᑐᖅᑕᐅᔪᓐᓇᖅᑐᑦ
	ᐃᖃᓗᒐᓱᐊᖅᑎᑦᑎᐊᕙᐃᑦ ᐱᓕᕆᑦᑎᐊᕐᓂᖕᒋᑦ	ᐅᒃᑐᕐᓗᒋᑦ ᐊᑯᓐᓂᖕᒋᓐᓂ–ᐊᕐᕌᒍᑕᒪᑦ ᐅᓄᓐᓂᖕᒋᑦ ᐱᔭᐅᔪᓐᓇᑦᑎᑕᐅᔪᑦ ᐊᔾᔨᒌᒍᓐᓃᕐᓂᖕᒋᑦ	$Median\left(\frac{\lvert C_{t+1} - C_t \rvert}{C_t}\right) \leq 0.20$	ᕿᑎᖓᓃᑦᑐᖅ ᕿᑎᖕᒋᑕ ᐊᑯᓐᓂᖕᒋᓐᓃᑦᓚᓇᒃᓗᑎᒃ–ᐊᕐᕌᒍᑕᒪᑦ ᐊᔾᔨᒌᒍᓐᓃᕈᓐᓇᓂᖕᒋᓂᒃ ᐅᓄᓐᓂᖕᒋᑦ ᐱᔭᐅᔪᓐᓇᑦᑎᑕᐅᔪᑦ ᐊᑐᖅᑎᓪᓗᒍ ᐃᓗᓐᓇᓕᒫᖓ ᓴᖅᑭᑎᑕᐅᓂᖓᑕ.
		ᐃᖃᓗᒃᑕᐅᔪᑦ ᐊᑐᑦᑎᓪᓗᒍ ᐊᖏᓂᖅᐹᒥᒃ ᑕᓯᐃᕕᓴᐅᓂᖓᓂᒃ ᐱᕕᖃᓐᓂᖅ	$\frac{\sum_{1:t_{max}} C_y}{t_{max}}$	ᕿᑎᖓᓂᑦᑐᑦ ᐱᔭᐅᖃᑦᑕᓪᓗᐋᑕᓱᑦ ᐊᑐᖅᑎᓪᓗᒍ ᐱᕕᖃᖅᓂᖅ ᑐᕌᖓᔪᖅ ᐊᖏᓛᒥᒃ ᑕᓯᐃᕕᓴᐅᓂᖓ ᐱᕕᖃᑲᐃᓐᓇᑦᑎᓪᓗᒍ. ᐊᖏᓛᒥᒃ ᑕᓯᐃᕕᓴᐅᓂᖓ ᐱᕕᖃᑲᐃᓐᓇᖅᑎᓪᓗᒍ (t_{max}) ᐊᑯᓂᐅᓂᖅᐹᖓᒪᑦ ᐱᕕᖃᓂᕐᒥ ᖃᐅᔨᔭᐅᔪᑉ ᐃᓗᓐᓇᖓᓂ HCR ᖃᓄᐃᓕᕙᓪᓕᐊᓂᖕᒋᑦ (ᑐᑭᓕᐅᑎᓗᒍ ᖁᓪᓕᖅ ᓯᓇᕐᔪᐊ, ᕿᑎᖓᓂᑦᑐᖅ, ᐊᒻᒪᓗ ᐊᒃᐸᓯᖕᓂᖅᓴᖅ ᓯᓇᕐᔪᐊ ᐅᐊᖕᓇᒥᒃ ᐊᑦᓛᓐᑎᒃᒥ ᐃᖃᓗᓕᕆᓂᕐᒧᑦ ᑲᑐᔾᔨᖃᑎᒌᖑᔪᓄᑦ (NAFO) HCR ᐅᖃᐅᔭᖅ) ᑕᓱᖅᑕᐅᖁᓪᓗᒍ ᐱᕕᐅᔪᓐᓇᖅᑎᑕᐅᔪᑦ ᐃᒪᓐᓇᐅᖁᓪᓗᒍ $B_{trigger}$.

2025 ᐊᒻᒪ 2026 ᐊᑯᑭᑦᑐᓂ ᖃᓕᕋᓖᑦ (GHL) ᑲᑎᔪᒋᑦ ᐊᖑᓂᒃᑕᐅᔪᓐᓇᖅᑐᑦ (TAC) ᑲᓇᕐᓇᖓᓂ ᐃᖅᑲᕐᒥᐅᑕᓕᕆᓂᕐᒧᑦ ᖃᐅᔨᒪᔭᑕᕆᔭᐅᔪᑦ ᑲᑎᒪᔨᕋᓛᓂᑦ (EAGSAC) ᐃᓚᒋᔭᐅᔪᓂ ᐃᓱᒪᒋᔭᐅᔪᑦ ᑲᑎᒪᓂᕐᓂᑦ ᐅᖃᕐᑲᑎᑏᒍᑕᐅᔪᑦ ᓇᐃᓈᖅᓯᒪᔪᑦ

ᐊᒡᒐᒋᓯ 14, 2024

ᐃᒃᓯᕙᐅᑕᖅ – ᔨᐊᕝ ᐋᑕᒻ, ᐊᕕᒃᑐᖅᓯᒪᔪᓂ ᐃᖃᓗᓕᕆᓂᕐᒧᑦ ᐊᐅᓚᑦᑎᔨᒻᒪᕆᒃ, ᐅᑭᐅᖅᑕᖅᑐᒥ ᐊᕕᒃᑐᖅᓯᒪᔪᓂ, ᐃᒪᕐᒥᐅᑕᓕᕆᔨᒃᑯᑦ ᑲᓇᑕᒥ (DFO)

ᑲᓇᕐᓇᖓᓂ ᐃᖅᑲᕐᒥᐅᑕᓕᕆᓂᕐᒧᑦ ᖃᐅᔨᒪᔭᑕᕆᔭᐅᔪᑦ ᑲᑎᒪᔨᕋᓛᑦ ᐃᓚᒋᔭᐅᔪᓂᑦ ᐃᓚᒋᐅᖃᑕᐅᔪᑦ

ᑮᓇᐅᔭᓕᐅᕋᓱᓐᓂᕐᒧᑦ ᐃᖃᓗᓕᕆᓂᕐᒧᑦ ᑲᑐᔾᔨᖃᑎᒌᖕᒋᑦ:

- ᓄᓇᕗᒻᒥ ᐃᖃᓗᓕᕆᓂᕐᒧᑦ ᖃᑐᔾᔨᖃᑎᒌᑦ (NFA) – ᑎᕆᒃ ᕙᑦᓗᕐ, ᑭᒡᒐᖅᑐᐃᔪᖅ:
  - ᐅᑭᖅᑕᖅᑐᒥ ᐃᖃᓗᒐᓱᐊᕐᓂᕐᒧᑦ ᑲᑐᔾᔨᖃᑎᒌᑦ (AFA)
  - ᕿᑭᖅᑖᓗᖕᒥ ᐃᖃᓗᓕᕆᔨᑦ (BFC)
  - ᑎᓄᔭᕐᕕᒻᒥ ᐃᖃᓗᓕᕆᔨᒃᑯᑦ ᑭᒡᓕᓕᓯᒪᔪᑦ (CSFL)
  - ᕿᑭᖅᑖᓗᒃ ᑯᐊᐳᕆᓴᒃᑯᑦ (QC)
- ᐅᑭᐅᑕᖅᑐᒥ ᑲᑐᔾᔨᖃᑎᒌᑦ (NC) – ᐋᓕᔅᑎᐅ ᐅᕋᐃᓕ, ᑭᒡᒐᖅᑐᐃᔪᖅ:
  - ᒪᑭᕝᕕᒃ ᑯᐊᐳᓈᓴᓐ
  - ᓛᐸᑐᐊ ᐃᖃᓗᒐᓱᐊᖅᑏᑦ ᑲᑐᔾᔨᖃᑎᒌᖕᒋᑦ ᑭᖑᐸᐸᓕᕆᓂᕐᒧᑦ ᑎᒥᖓᑦ (Labrador Fishermen's Union Shrimp Company Ltd.)
  - ᑑᕐᖓᐃᑦ ᐃᖃᓗᓕᕆᔨᒃᑯᑦ ᑯᐊᐸᒃᑯᑦ ᑎᒥᖓᑦ (Torngat Fish Producers Co-operative Society Ltd.)
  - ᓄᓇᑦᓯᐊᕗᑦ ᑎᒥᕐᑯᑎᖕᒋᑦ (Nunatsiavut Group of Companies)
- ᐋᑦᓚᓐᑏᒃ ᒍᕋᐅᓐᕕᔅ ᑲᑎᒪᔨᑦ (AGC) – ᓯᑎᕕ ᑎᕕᑦ, ᑭᒡᒐᖅᑐᐃᓪᓗᓂ:
  - ᐊᑯᓴᐅᓐ ᐃᖃᓗᓕᕆᔨᑦ (EcoSound Fisheries)
  - ᐅᐃᐅᓱᒃ ᐃᖃᓗᓕᕆᔨᑦ
  - ᕼᐊᐸᐳ ᒍᕋᐃᔅ ᑭᖑᐸᐸᓕᕆᓂᕐᒧᑦ ᑎᒥᖓᑦ (Harbour Grace Shrimp Co. Ltd)
  - ᐆᓴᓐ ᓯᐃᔅ ᐃᓐᑐᓈᓴᓄ (Ocean Choice International)
  - ᒧᕐᓯ ᑕᕆᐅᕐᒥᐅᑕᐃᑦ ᓂᕐᑮᑦ ᑎᒥᖓᑦ (Mersey Seafoods Ltd)
  - ᑭᓛᓐᕗᐊᑕ ᑕᕆᐅᕐᒥᐅᑕᐃᑦ ᓂᕐᑮᑦ ᑎᒥᖓᑦ (Clearwater Seafoods Ltd) (CW)
  - ᓄᐊᑎᒃ ᑎᒥᖓᑦ (Nordic Ltd.)

ᓂᐅᕐᕈᑎᒃᓴᓄᑦ ᐃᖃᓗᒐᓱᖕᓂᖅ ᓂᕿᒃᓴᖅᓯᐅᕐᓂᖅ

- ᕿᑭᖅᑖᓗᒃ ᑯᐊᐳᕆᓴᒃᑯᑦ – ᔨᐊᕆ ᐅᐊᑦ
- ᑭᓛᓐᕗᐊᑕ ᑕᕆᐅᕐᒥᐅᑕᐃᑦ ᓂᕐᑮᑦ ᑎᒥᖓᑦ (Clearwater Seafoods Ltd [CW]) – ᑑᑐᕆᓐ ᐳᐃᑦ

ᒐᕙᒪᒃᑯᑦ ᑲᑐᔾᔨᖃᑎᒌᖕᒋᑦ

- ᒐᕙᒪᖕᒋᑦ ᓂᐅᕗᓐᓛᓐ ᐊᒻᒪᓗ ᓛᐸᑐᐊ – ᔭᐃᒃ ᕋᐃᔅ
- ᐃᒪᕐᒥᐅᑕᓕᕆᔨᒃᑯᑦ ᑲᓇᑕᒥ – ᑭᕕᓐ ᕼᐃᔾᔨ, ᖃᐅᔨᓴᓂᕐᒧᑦ ᖃᐅᔨᓴᖅᑎ
- ᐃᒪᕐᒥᐅᑕᓕᕆᔨᒃᑯᑦ ᑲᓇᑕᒥ – ᑲᐃᑦ ᔾᓐᓇᓐ, ᓯᓚᕐᔪᐊᒥ ᐃᖃᓗᓕᕆᓂᕐᒧᑦ ᐊᑐᐊᒐᐃᑦ

ᐊᕙᑎᓕᕆᓂᕐᒧᑦ ᒐᕙᒪᐅᙱᑦᑐᓂ ᑲᑐᔾᔨᖃᑎᒌᖑᔪᓄᑦ

- ᐃᒫᓗᒃ ᑐᓄᕕᐊᖅ – ᐳᕆᓐ ᑕᕕᓐ

ᐃᓚᒍᑕᖓ 4

ᑕᑯᓐᓇᖅᑏᑦ

- ᐃᒪᕐᒥᐅᑕᓕᕆᔨᒃᑯᑦ ᑲᓇᑕᒥ (DFO) – ᓵᓐᑐᕋ ᒧᐊ (FM-AR), ᐊᓕᒃᓱᕐ ᐳᑦ (FM-AR), ᑑᒃ ᐃᐅᔨᕋ (RM-NCR)

ᑲᑎᒪᓂᐅᑉ ᐱᔾᔪᑎᖓ:

ᑲᓇᕐᓇᖓᓂ ᐃᖅᑲᕐᒥᐅᑕᓕᕆᓂᕐᒧᑦ ᖃᐅᔨᒪᔭᑕᕆᔭᐅᔪᑦ ᑲᑎᒪᔨᕋᓛᓄᑦ (EAGSAC) ᐃᓚᒋᔭᐅᔪᓄᑦ ᑐᓴᖃᑎᒌᒍᑎᖃᖅᓯᒪᔪᑦ ᐃᓱᒪᒋᔭᖏᓐᓂᒃ ᐅᐊᖕᓇᒥᒃ ᐊᑦᓛᓐᑎᒃᒥ ᐃᖃᓗᓕᕆᓂᕐᒧᑦ ᑲᑐᔾᔨᖃᑎᒌᖕᒍᔪᓄᑦ (NAFO) ᐊᓪᓕᒃᑲᓐᓂᖅ ᐃᓕᓂ 0 (GHL) ᑲᑎᖕᒍᑦ ᐊᖑᓂᒃᑕᐅᔪᓐᓇᖅᑐᑦ (TAC) ᖃᓄᑎᒋᐅᓂᖏᑦ 2025-ᒧᑦ ᐊᒻᒪᓗ 2026-ᒧᑦ. ᑲᑎᒪᓂᖅᑕᐅᖅ ᐱᕕᒃᓴᐅᓯᒪᔪᖅ ᑲᓇᕐᓇᖓᓂ ᐃᖅᑲᕐᒥᐅᑕᓕᕆᓂᕐᒧᑦ ᖃᐅᔨᒪᔭᑕᕆᔭᐅᔪᑦ ᑲᑎᒪᔨᕋᓛᓄᑦ (EAGSAC) ᐃᓚᒋᔭᐅᔪᑦ ᐊᐱᖅᓱᕈᓐᓇᖅᑐᑎᒃ ᐃᒪᕐᒥᐅᑕᓕᕆᔨᒃᑯᑦ ᑲᓇᑕᒥ (DFO) ᑭᒡᓕᓯᓂᐊᕐᓂᕐᒧᑦ ᐊᐱᖅᑯᑎᓂᒃ ᐊᒻᒪᓗ ᑐᑭᓯᒋᐊᒃᑲᓐᓂᕐᓂᕐᒥᒃ GHL SA0+1-ᒧᑦ (ᐃᒪᕕᖕᒥ) ᐅᐊᖕᓇᒥᒃ ᐊᑦᓛᓐᑎᒃᒥ ᐃᖃᓗᓕᕆᓂᕐᒧᑦ ᑲᑐᔾᔨᖃᑎᒌᖕᒍᔪᓄᑦ (NAFO) ᑭᒡᓕᓯᓂᐊᕐᓂᕐᒧᑦ ᑲᑎᒪᔩᑦ (SC) ᐅᖃᐅᔾᔨᒋᐊᕈᑎᓄᑦ 2025-ᒧᑦ ᐊᒻᒪᓗ 2026-ᒧᑦ.

ᐅᖃᐅᓯᐅᓗᓂ:

ᑭᒡᓕᓯᓂᐊᖅᓯᒪᔪᑦ ᐅᖃᐅᔾᔨᒋᐊᕈᑏᑦ

ᐃᒪᕐᒥᐅᑕᓕᕆᔨᒃᑯᑦ ᑲᓇᑕᒥ (DFO) ᑭᒡᓕᓯᓂᐊᖅᑏᑦ (ᑭᕕᓐ ᐄᐃᔾᔨ) ᑭᐅᓚᐅᖅᑐᖅ ᓱᖅᑯᐃᓇᖅᓯᑎᓗᒋᓪᓗ ᐱᖃᖃᑕᐅᔪᑦ ᐊᐱᖅᑯᑎᖏᑦ ᐅᖃᐅᓯᒃᓴᖏᓪᓗ ᐱᔾᔪᑎᒋᓪᓗᒋᑦ ᐅᐊᖕᓇᒥᒃ ᐊᑦᓛᓐᑎᒃᒥ ᐃᖃᓗᓕᕆᓂᕐᒧᑦ ᑲᑐᔾᔨᖃᑎᒌᖕᒍᔪᓄᑦ (NAFO) ᑭᒡᓕᓯᓂᐊᕐᓂᕐᒧᑦ ᑲᑎᒪᔩᑦ (SC) ᐅᖃᐅᔾᔨᒋᐊᕈᑎᖏᓐᓄᑦ.

- ᑭᓛᓐᕗᐊᑕ ᑕᕆᐅᕐᒥᐅᑕᐃᑦ ᓂᕐᑮᑦ ᑎᒥᖓᑦ (Clearwater Seafoods Ltd [CW]) ᐊᐱᕆᓚᐅᖅᑐᑦ ᑐᓴᐅᒪᔾᔪᑎᒃᑲᓐᓂᕐᓄᑦ ᐱᔾᔪᑎᒋᓪᓗᒋᑦ ᓂᕈᐊᖅᑕᐅᑐᐃᓐᓇᖅᓯᒪᔪᑦ ᐊᒥᐊᒃᑯᑦ ᐱᕙᓪᓕᐊᓂᕐᒧᑦ ᐋᖅᑭᖑᐊᖅᓯᒪᔪᑦ ᑲᔪᓯᕙᓪᓕᐊᖏᓐᓇᖅᑐᒃᑯᑦ (SPiCT ᐋᖅᑭᖑᐊᖅᓯᒪᔪᖅ) ᐊᑐᖅᑕᐅᔪᖅ ᐱᕙᓪᓕᐊᑎᑦᑎᓂᕐᒧᑦ ᑭᒡᓕᓯᓂᐊᕐᓂᕐᒧᑦ ᐅᖃᐅᔾᔨᒋᐊᕈᑏᑦ, ᒫᓐᓇ ᓯᕗᓂᒃᓴᒥᓪᓗ ᑎᑎᖅᑲᕐᑯᑏᑦ ᐊᑐᖅᑕᐅᓂᖏᓐᓄᑦ ᐋᖅᑭᖑᐊᖅᑕᐅᓯᒪᔪᒧᑦ, ᐊᒻᒪᓗ ᓄᑖᑦ ᑭᖑᓛᑦ ᐱᑕᖃᕐᓂᖏᓐᓄᑦ ᕿᒥᕐᕈᓂᕐᒧᑦ.
  - ᐃᒪᕐᒥᐅᑕᓕᕆᔨᒃᑯᑦ ᑲᓇᑕᒥ (DFO) ᑭᒡᓕᓯᓂᐊᖅᑏᑦ ᑭᐅᓯᒪᔪᑦ ᑖᒪᓐᓇ ᓂᕈᐊᖅᑕᐅᑐᐃᓐᓇᖅᓯᒪᔪᑦ ᐊᒥᐊᒃᑯᑦ ᐱᕙᓪᓕᐊᓂᕐᒧᑦ ᐋᖅᑭᖑᐊᖅᓯᒪᔪᑦ ᑲᔪᓯᕙᓪᓕᐊᖏᓐᓇᖅᑐᒃᑯᑦ (SPiCT ᐋᖅᑭᖑᐊᖅᓯᒪᔪᖅ) ᐊᑐᓕᖅᑕᐅᓯᒪᔪᖅ ᐊᒻᒪ ᓈᒻᒪᒋᔭᐅᓪᓗᓂ ᑖᒃᑯᓇᙱᑦ ᐅᐊᖕᓇᒥᒃ ᐊᑦᓛᓐᑎᒃᒥ ᐃᖃᓗᓕᕆᓂᕐᒧᑦ ᑲᑐᔾᔨᖃᑎᒌᖕᒍᔪᓄᑦ (NAFO) ᑭᒡᓕᓯᓂᐊᕐᓂᕐᒧᑦ ᑲᑎᒪᔩᓂᑦ (SC) ᔫᓂᐅᓵᖅᑐᒥ. ᐊᕐᕌᒍᑕᒫᑦ ᓄᑖᑦ ᖃᐅᔨᓴᕈᑏᑦ ᐱᓕᕆᐊᖑᖃᑦᑕᕐᓂᐊᖅᑐᑦ ᑕᒪᐃᓐᓂᒃ ᑲᓇᑕᒥ ᐊᒻᒪᓗ ᐊᑯᑭᑦᑐᓂ (ᐃᓛᒃᑰᕐᓗᑎᒃ) ᐊᒻᒪ ᓄᑖᑦ ᑎᑎᖅᑲᕐᑯᑏᑦ ᐃᓕᐅᖅᑲᖅᑕᐅᓂᐊᖅᑐᑦ ᓂᕈᐊᖅᑕᐅᑐᐃᓐᓇᖅᓯᒪᔪᑦ ᐊᒥᐊᒃᑯᑦ ᐱᕙᓪᓕᐊᓂᕐᒧᑦ ᐋᖅᑭᖑᐊᖅᓯᒪᔪᑦ ᑲᔪᓯᕙᓪᓕᐊᖏᓐᓇᖅᑐᒃᑯᑦ (SPiCT) ᐋᖅᑭᖑᐊᖅᑕᐅᓯᒪᔪᒧᑦ. ᐱᕈᖅᑐᖅ ᑎᓴᒪᑦ ᐊᕐᕌᒍᓄᑦ ᐊᖏᕈᒻᒥᒃ ᐊᑯᑭᑦᑐᒥ ᑲᓇᑕᒧᑦ ᐊᑐᐃᓐᓇᕐᑯᓪᓗᒋᑦ *ᕿᒥᕐᕐᑯᓂᕐᒧ ᐅᒥᐊᕐᔪᐊᖅ* Tarajoq ᐊᕐᕌᒍᑕᒫᑦ ᖃᐅᔨᓴᕈᓪᓗᒍ SA0-ᒥ.
  - ᐱᕙᓪᓕᐊᑎᑕᐅᓂᖏᑦ ᐋᖅᑭᖑᐊᖅᑕᐅᓯᒪᔪᓂᒃ-ᑐᖓᕕᓛᑦ ᓱᒃᑲᓕᕙᓪᓕᐊᓂᖏᑦ ᑖᒃᑯᓇᓂ *ᕿᒥᕐᕐᑯᓂᕐᒧ ᐅᒥᐊᕐᔪᐊᖅ* Paamiut ᐊᒻᒪᓗ *ᕿᒥᕐᕐᑯᓂᕐᒧ ᐅᒥᐊᕐᔪᐊᖅ* Tarajoq ᖃᐅᔨᓴᕐᓂᕐᒧᑦ ᖃᖓᒃᑰᖃᑦᑕᕐᓂᖏᑦ ᑲᔪᓯᕙᓪᓕᐊᖏᓐᓇᖅᑐᖅ, ᐊᒻᒪᓗ ᐱᔭᕇᖅᑕᐅᒍᑎᒃ ᐃᑲᔪᕐᓂᐊᖅᑐᑦ ᐃᑕᖃᕐᓂᖏᓐᓄᑦ ᕿᒥᕐᕈᓂᕐᒧᑦ ᐱᓕᕆᐊᖑᓇᓱᒃᑐᓂᒃ. ᐱᓇᓱᐊᖕᓂᐊᕐᑐᑦ ᓄᑖᙵᖅᑎᓇᓗᑎᒃ ᐊᑕᐅᓯᖕᒥᑦ ᑭᖑᓕᕇᓂᑦ ᒪᓕᒃᓗᑎᒃ.
  - ᐅᕿᐊᓵᖓᓂ 2024 ᖃᐅᔨᓴᕐᓂᕐᒥ ᖃᐅᔨᓴᕈᑏᑦ ᕿᒥᕐᕈᔭᐅᓚᐅᖅᑐᑦ ᐅᐊᖕᓇᒥᒃ ᐊᑦᓛᓐᑎᒃᒥ ᐃᖃᓗᓕᕆᓂᕐᒧᑦ ᑲᑐᔾᔨᖃᑎᒌᖕᒍᔪᓄᑦ (NAFO) ᑭᒡᓕᓯᓂᐊᕐᓂᕐᒧᑦ ᑲᑎᒪᔩᓂᑦ (SC) ᒪᐃ 2025-ᖑᑎᓪᓗᒍ, ᐊᑐᖅᑕᐅᓪᓗᑎᒃ ᓂᕈᐊᖅᑕᐅᑐᐃᓐᓇᖅᓯᒪᔪᑦ ᐊᒥᐊᒃᑯᑦ ᐱᕙᓪᓕᐊᓂᕐᒧᑦ ᐋᖅᑭᖑᐊᖅᓯᒪᔪᑦ ᑲᔪᓯᕙᓪᓕᐊᖏᓐᓇᖅᑐᒃᑯᑦ (SPiCT) ᐋᖅᑭᖑᐊᖅᑕᐅᓯᒪᔪᓂ ᑲᑎᖕᒍᑦ ᐊᑯᑭᑦᑐᓂ ᖃᐅᔨᓴᕐᓂᕐᒧᑦ ᖃᐅᔨᓴᕈᑎᓄᑦ, ᐋᖅᑭᖑᐊᖅᑕᐅᓯᒪᔪᖅ ᓴᖅᑭᑕᐅᓂᐊᖅᑐᑦ ᐅᐊᖕᓇᒥᒃ ᐊᑦᓛᓐᑎᒃᒥ ᐃᖃᓗᓕᕆᓂᕐᒧᑦ ᑲᑐᔾᔨᖃᑎᒌᖕᒍᔪᓄᑦ (NAFO) ᑭᒡᓕᓯᓂᐊᕐᓂᕐᒧᑦ ᑲᑎᒪᔩᓂᑦ (SC) ᑲᑎᒪᓕᕈᑎᒃ ᔫᓂ 2025-ᒥ. ᓄᑖᖑᓛᑦ ᐅᓂᒃᑳᑦ ᓴᖅᑭᑕᐅᔪᑦ ᐅᐊᖕᓇᒥᒃ ᐊᑦᓛᓐᑎᒃᒥ ᐃᖃᓗᓕᕆᓂᕐᒧᑦ ᑲᑐᔾᔨᖃᑎᒌᖕᒍᔪᓂᑦ (NAFO) ᑭᒡᓕᓯᓂᐊᕐᓂᕐᒧᑦ ᑲᑎᒪᔩᓂᑦ (SC) 2025-ᒥ, ᑭᖑᓪᓛᑦ ᐊᑕᖕᑏᓯᒪᔪᑦ ᐅᐊᖕᓇᒥᒃ ᐊᑦᓛᓐᑎᒃᒥ ᐃᖃᓗᓕᕆᓂᕐᒧᑦ

ᑲᑐᔾᔨᖃᑎᒌᖑᔪᓂᑦ (NAFO) ᑭᒡᓕᓯᓂᐊᕐᓂᕐᒧᑦ ᑲᑎᒪᔨᓂᑦ (SC) ᐱᑕᖃᕐᓂᖏᓐᓄᑦ ᕿᒥᕐᕈᓂᖅ ᐅᓪᓗᒃᓴᖃᕐᒪᑦ ᐱᓕᕆᐊᖑᓛᖅᓱᓂ 2026-ᒥ.

- ᓄᓇᕗᒻᒥ ᐃᖃᓗᓕᕆᓂᕐᒧᑦ ᖃᑐᔾᔨᖃᑎᒌᑦ (NFA) ᑕᐃᓯᓯᒪᔪᑦ ᔪᓚᐃ 8 ᐅᓂᒃᑳᖅᑕᐅᓚᐅᖅᑐᓂᒃ ᓴᖅᑭᑖᐅᕋᓂᒃᓯᒪᙱᑦᑑᓪᓗᑎᒃ ᐅᐊᖕᓇᒥᒃ ᐊᑦᓛᓐᑎᒃᒥ ᐃᖃᓗᓕᕆᓂᕐᒧᑦ ᑲᑐᔾᔨᖃᑎᒌᖑᔪᓂᑦ (NAFO) ᑭᒡᓕᓯᓂᐊᕐᓂᕐᒧᑦ ᑲᑎᒪᔨᓂᑦ (SC) ᐅᖃᐅᔾᔨᒋᐊᕈᑏᑦ ᑐᓂᔭᐅᓯᒪᔪᑦ ᑲᓇᕐᓇᖓᓂ ᐃᖅᑲᕐᒥᐅᑕᓕᕆᓂᕐᒧᑦ ᖃᐅᔨᒪᔭᑕᕆᔭᐅᔪᑦ ᑲᑎᒪᔨᕋᓛᓄᑦ (EAGSAC) ᐃᓚᒋᔭᐅᔪᓄᑦ ᐃᒪᕐᒥᐅᑕᓕᕆᔨᒃᑯᑦ ᑲᓇᑕᒥ (DFO) ᑭᒡᓕᓯᓂᐊᖅᑎᖏᓐᓂᒃ. ᓄᓇᕗᒻᒥ ᐃᖃᓗᓕᕆᓂᕐᒧᑦ ᖃᑐᔾᔨᖃᑎᒌᑦ (NFA) ᐊᐱᕆᓯᒪᔪᑦ ᐱᓕᕆᓂᕐᒧᑦ ᓈᓴᐅᓯᕆᔭᐅᓯᒪᔪᑦ ᐃᖃᓗᓗᐊᔾᔭᕐᓂᕐᒧᑦ ᐅᔾᔨᕐᓯᖅᓂᒃᑯᑦ ᐊᑐᖅᑕᐅᓇᓱᐊᖅᑐᑦ (PA) ᐋᖅᑭᒃᓯᒪᓂᖏᑦ (ᓴᖅᑭᑎᑕᒐᖅ 7) ᐃᓱᒪᒋᖃᓯᐅᔭᐅᔪᐊᖅᓯᒪᔪᑦ. ᓄᓇᕗᒻᒥ ᐃᖃᓗᓕᕆᓂᕐᒧᑦ ᖃᑐᔾᔨᖃᑎᒌᑦ (NFA) ᖃᐅᔨᒋᐊᖅᓯᒪᔪᑦ ᖃᓄᖅ ᑖᒃᑯᐊ ᐅᐊᖕᓇᒥᒃ ᐊᑦᓛᓐᑎᒃᒥ ᐃᖃᓗᓕᕆᓂᕐᒧᑦ ᑲᑐᔾᔨᖃᑎᒌᖑᔪᓄᑦ (NAFO) ᐅᔾᔨᕐᓯᖅᓂᒃᑯᑦ ᐊᑐᖅᑕᐅᓇᓱᐊᖅᑐᑦ (PA) ᐋᖅᑭᒃᓯᒪᓂᖏᑦ, ᒫᓐᓇ ᕿᒥᕐᕆᕈᔭᐅᕙᓪᓕᐊᔪᑦ, ᐊᔾᔨᒌᙱᓐᓇᔭᕐᒪᖔᒋᑦ ᑲᓇᕐᒥ ᐅᔾᔨᕐᓯᖅᓂᒃᑯᑦ ᐊᑐᖅᑕᐅᓇᓱᐊᖅᑐᑦ (PA) ᐋᖅᑭᒃᓯᒪᓂᖏᓐᓄᑦ, ᐊᒻᒪ ᖃᓄᑐᐃᓐᓇᖅ ᓄᑖᙳᕆᐊᕈᑎᑕᖃᕐᒪᖔᑦ ᕿᒥᕐᕈᓂᕐᒥ ᐊᑐᐃᓐᓇᐅᔪᖃᕐᒪᖔᑦ.
  - ᐃᒪᕐᒥᐅᑕᓕᕆᔨᒃᑯᑦ ᑲᓇᕐᒥ (DFO) ᑭᒡᓕᓯᓂᐊᖅᑎᖏᑦ ᐅᖃᖅᓯᒪᔪᑦ ᐱᓕᕆᓂᕐᒧᑦ ᓈᓴᐅᓯᕆᔭᔪᑏᑦ ᐃᓱᒪᒋᖃᓯᐅᔭᐅᓯᒪᙱᑦᑐᑦ, ᑖᒃᑯᐊ ᐱᖓᓱᑦ ᓇᓕᒧᑏᑦ ᒪᓕᒃᑕᐅᔪᒃᓴᑦ ᐊᑐᖅᑕᐅᓪᓗᑎᒃ ᐊᑦᑕᕐᓇᙱᒃᑐᒃᑯᕕᐅᓪᓗᑎᒃ.
  - ᐃᒪᕐᒥᐅᑕᓕᕆᔨᒃᑯᑦ ᑲᓇᕐᒥ (DFO) ᑭᒡᓕᓯᓂᐊᖅᑎᖏᑦ ᐅᔾᔨᕈᓯᙱᑦᑐᑦ ᓄᑖᙳᕆᐊᕈᑎᑕᖃᕐᒪᖔᑦ ᒫᓐᓇᐅᔪᖅ ᐱᔾᔪᑎᒋᓪᓗᒋᑦ ᐅᐊᖕᓇᒥᒃ ᐊᑦᓛᓐᑎᒃᒥ ᐃᖃᓗᓕᕆᓂᕐᒧᑦ ᑲᑐᔾᔨᖃᑎᒌᖑᔪᓄᑦ (NAFO) ᐅᔾᔨᕐᓯᖅᓂᒃᑯᑦ ᐊᑐᖅᑕᐅᓇᓱᐊᖅᑐᑦ (PA) ᐋᖅᑭᒃᓯᒪᓂᖏᓐᓂᒃ ᕿᒥᕐᕈᓂᕐᒥ. ᐅᐊᖕᓇᒥᒃ ᐊᑦᓛᓐᑎᒃᒥ ᐃᖃᓗᓕᕆᓂᕐᒧᑦ ᑲᑐᔾᔨᖃᑎᒌᖑᔪᓄᑦ (NAFO) ᐅᔾᔨᕐᓯᖅᓂᒃᑯᑦ ᐊᑐᖅᑕᐅᓇᓱᐊᖅᑐᑦ (PA) ᐋᖅᑭᒃᓯᒪᓂᐅᔪᖅ ᒪᓕᖕᓂᖅᓴᐅᓕᑐᐃᓐᓇᕆᐊᓕᒃ ᐃᒪᕐᒥᐅᑕᓕᕆᔨᒃᑯᑦ ᑲᓇᕐᒥ (DFO) ᐅᔾᔨᕐᓯᖅᓂᒃᑯᑦ ᐊᑐᖅᑕᐅᓇᓱᐊᖅᑐᑦ (PA) ᐋᖅᑭᒃᓯᒪᓂᖏᓐᓂᒃ.

- NC–ᑯᑦ ᐅᖃᖅᓯᒪᔪᑦ ᑖᒪᓐᓇ ᓂᕈᐊᖅᑕᐅᑐᐃᓐᓇᖅᓯᒪᔪᑦ ᐊᒥᐊᒃᑯᑦ ᐱᕙᓪᓕᐊᓂᕐᒧᑦ ᐋᖅᑭᙳᐊᖅᓯᒪᔪᑦ ᑲᔪᓯᕙᓪᓕᐊᖏᓐᓇᖅᑐᒃᑯᑦ (SPiCT) ᐋᖅᑭᙳᐊᖅᓯᒪᔪᖅ ᓄᑖᙳᔪᖅ, ᓇᓗᓇᐃᖅᑕᐅᓯᒪᙱᑦᑐᖅ ᓱᓕᔫᓂᖓᓂᒃ, ᐱᔾᔪᑎᒋᓪᓗᒋᑦ ᑎᑎᖅᑲᖅᑯᑎᖅᑲᑦᑎᐊᖏᓐᓂᖓᓄᑦ (ᐱᖃᑎᐅᑎᓪᓗᒋᑦ ᖃᐅᔨᓴᕈᑏᑦ ᐃᓚᑰᓂᖏᓐᓄᑦ ᖃᖓᒃᑰᖃᑦᑕᕐᓂᖏᑦ), ᐊᑯᑦᑐᓗᐊᖅᓱᓗᒃ ᖁᓱᙱᑦᑎᐊᕐᓂᖏᑦ, ᐊᒻᒪ ᐱᖃᓯᐅᔾᔨᓯᒪᒐᓗᐊᖅᑎᓪᓗᒍ ᐊᖑᓂᒃᑕᐅᕙᒃᑐᑦ ᖃᐅᔨᓴᕈᑎᖏᓐᓂᒃ, ᐊᖑᓂᒃᑕᐅᔪᑦ ᐊᑐᓂ ᐊᖑᓇᓱᒃᑎᓪᓗᒋᑦ (CPUE) ᓴᓇᕝᕕᐅᔪᒥ ᐱᖃᓯᐅᔾᔭᐅᓯᒪᙱᑦᑐᑦ, ᑕᒪᓐᓇᓗ ᐊᖏᔫᑐᐃᓐᓇᕆᐊᓕᒃ. ᐊᑕᖏᖅᓱᒋᑦ ᑕᒪᒃᑯᐊ ᑎᑭᐅᑎᓯᒪᔪᑦ ᓇᓗᓇᖅᑑᓪᓗᓂ ᑭᒡᓕᓯᓂᐊᕐᓂᕐᒧᑦ ᐅᖃᐅᔾᔨᕈᑎᓄᑦ. NC-ᑯᑦ ᐊᐱᕆᓯᒪᔪᑦ ᐃᒪᕐᒥᐅᑕᓕᕆᔨᒃᑯᑦ ᑲᓇᕐᒥ (DFO) ᑭᒡᓕᓯᓂᐊᖅᑎᖏᓐᓂᒃ ᑲᒪᕐᑯᓪᓗᒋᑦ ᑕᒪᒃᑯᓂᖓ ᐃᓱᒫᓗᑕᐅᔪᓂᒃ.
  - ᐃᒪᕐᒥᐅᑕᓕᕆᔨᒃᑯᑦ ᑲᓇᕐᒥ (DFO) ᑭᒡᓕᓯᓂᐊᖅᑎᖏᓐᓂᒃ ᑭᐅᓚᐅᖅᑐᑦ ᑕᒪᓐᓇ ᖁᓱᙱᑦᑎᐊᕐᓂᕐᒧᑦ ᐊᑯᑦᑐᓂᖏᑦ ᐊᖏᔫᖓᑕ ᑭᓯᐊᓂᓕ ᓈᒻᒪᒋᔭᐅᓐᓄᑎᒃ ᐅᐊᖕᓇᒥᒃ ᐊᑦᓛᓐᑎᒃᒥ ᐃᖃᓗᓕᕆᓂᕐᒧᑦ ᑲᑐᔾᔨᖃᑎᒌᖑᔪᓄᑦ (NAFO) ᑭᒡᓕᓯᓂᐊᕐᓂᕐᒧᑦ ᑲᑎᒪᔨᓂᑦ (SC). ᐱᑕᖃᙱᑦᑐᑦ ᐊᐃᕙᔾᔪᑎᓂᒃ ᑕᒪᑐᒧᖓ ᖁᓱᙱᑦᑎᐊᕐᓂᕐᒧᑦ ᐋᖅᑭᙳᐊᖅᑕᐅᓯᒪᙱᓂᒃ, ᐋᖅᑭᑦᑎᐊᖅᓯᒪᓂᖓᓄᑦ ᐊᒻᒪ ᓈᒻᒪᒋᔭᐅᓪᓗᓂ ᐅᐊᖕᓇᒥᒃ ᐊᑦᓛᓐᑎᒃᒥ ᐃᖃᓗᓕᕆᓂᕐᒧᑦ ᑲᑐᔾᔨᖃᑎᒌᖑᔪᓄᑦ (NAFO) ᑭᒡᓕᓯᓂᐊᕐᓂᕐᒧᑦ ᑲᑎᒪᔨᓂᑦ (SC). ᖁᓱᙱᑦᑎᐊᕐᓂᖅ ᖃᐅᔨᓴᕈᑎᓂᒃ ᐱᕙᓪᓕᐊᓂᐊᖅᑐᑦ ᐊᑯᓂᐅᔪᒃᑯᑦ ᑕᑭᓂᖏᑦ ᐊᒻᒪ ᐅᑭᐅᖏᓐᓄᑦ ᖃᐅᔨᓴᕈᑎᑦ ᑲᑎᑕᐅᓕᖅᐸᑕ. ᖃᐅᔨᓴᕈᑎᒃᑲᓐᓃᑦ ᐃᓚᔭᐅᕙᓪᓕᐊᓂᐊᖅᑐᑦ ᐊᑯᓂᐅᔪᒃᑯᑦ, ᐊᒻᒪ ᑭᒡᓕᓯᓂᐊᕐᓂᕐᒧᑦ ᐃᖅᑲᓇᐃᔭᖅᑎᑦ ᕿᓃᓐᓇᐅᔭᖅᑐᑦ ᐱᐅᓯᒋᐊᕈᑎᒃᓴᓂᒃ ᑭᒡᓕᓯᓂᐊᕐᓂᕐᒧᑦ ᐱᓕᕆᐊᖑᔪᓄᑦ ᐊᒻᒪ ᐋᖅᑭᙳᐊᖅᑕᐅᓯᒪᔪᓄᑦ.

- NC-ᑯᑦ ᖃᐅᔨᒋᐊᓚᐅᖅᑐᑦ ᐊᐱᕆᓪᓗᑎᒃ, ᐱᔾᔪᑎᒋᓪᓗᒍ ᐊᒃᐸᓯᒃᑑᓂᖓᓂᒃ ᐅᓗᕆᐊᓇᕈᓐᓇᑐᐃᓐᓇᕆᐊᓖᑦ (ᒫᓐᓇ ᐊᖑᓂᒃᐸᒃᑐᑦ ᖃᓄᑎᒋᐅᓂᖏᑦ ᒪᓕᒃᑯᒋᑦ), ᐊᖑᓇᓱᖕᓃᑦ ᖃᓄᑎᒋᐅᓂᖏᑦ ᐅᓄᕈᓐᓃᕆᐊᖅᑎᑕᐅᔪᓐᓇᖅᑐᑦ ᐱᔾᔪᑕᐅᓗᑎᒃ ᐊᖑᓇᓱᖕᓃᑦ ᐃᓚᑰᓗᐊᖅᑎᓪᓗᒋᑦ, ᐱᔾᔪᑕᐅᓪᓗᑎᒃ ᐋᖅᑭᙳᐊᖅᓯᒪᔪᑦ ᑐᖓᐅᑦᑎᓯᒪᖓᒪᑦ ᐊᑐᒃᑲᓐᓂᕈᓐᓇᖅᑐᑦ ᓄᓇᒥᖕᒫᖅᑐᑦ ᐊᒻᒪᓗ ᐅᖓᑕᐅᔾᔨᓯᒪᓪᓗᑎᒃ ᑐᕐᑯᑕᐅᖃᑦᑕᖅᑐᓃᒃ? NC-ᑯᑦ ᓇᓗᓇᐃᖅᓯᓚᐅᖅᑐᑦ ᖃᐅᔨᓴᕈᑎᓂ ᖃᐅᔾᔭᐅᔪᑦ ᐊᑐᓵᖅᑐᓂ ᒪᕐᕉᖕᓂ ᐊᕐᕋᒎᖕᓂ ᐱᐅᓗᐊᙱᒪᑕ, ᐊᒻᒪᓗ ᓇᓗᓇᐃᖅᓯᓯᒪᙱᓗᑎᒃ "ᐅᔾᔨᓯᕆᐊᓕᖕᓂᒃ".
  - ᐃᒪᕐᒥᐅᑕᓕᕆᔨᒃᑯᑦ ᑲᓇᕐᒥ (DFO) ᑭᒡᓕᓯᓂᐊᖅᑎᖏᑦ ᑭᐅᓚᐅᖅᑐᑦ ᐱᖓᓱᓂᒃ ᒪᓕᒃᑕᐅᔪᒃᓴᓂᒃ

ᐃᓱᒪᒋᖃᓯᐅᔾᔨᓯᒪᔪᑦ ᓇᓗᓇᐃᖅᑕᐅᖁᓪᓗᒋᑦ ᐊᑦᑕᓇᙱᑦᑐᒃᑯᕕᑦ ᐱᑕᖃᕋᐅᔪᓄᑦ, ᐃᒪᐃᑐᐃᓐᓇᕆᐊᖃᖅᑐᓄᑦ F>F_{lim} (ᑕᐃᒪᐃᑐᐃᓐᓇᕆᐊᓖᑦ ᐃᖃᓗᒐᓱᓗᐊᖅᓂᖅᑕᖃᖅᓗᓂ, ᐅᓄᕈᓐᓃᖅᓗᑎᒃ ᐱᑕᖃᕋᐅᔪᑦ ᐊᑐᒃᑲᓐᓂᕈᓐᓇᖅᑐᑦ ᓄᓇᒥᖓᖅᑐᑦ ᓂᕆᐅᒋᔭᐅᓇᔭᖅᑐᑦ), ᑕᐃᒪᐃᓐᓇᔭᖅᓂᖏᑦ B<B_{lim} (ᖃᐃᓐᓂᖅᓴᐅᓂᖏᑦ ᑕᐃᒪᐃᓐᓇᔭᖅᓂᖏᓐᓄᑦ ᐱᖁᐊᖑᓪᓗᓂ ᐃᓂᐅᔪᑦ ᑕᐃᑲᓂ ᐃᒪᕐᒥᐅᑕᓕᕆᔨᒃᑯᑦ ᑲᓇᑕᒥ [DFO] ᐅᔾᔨᓱᖅᓂᒃᑯᑦ ᐊᑐᖅᑕᐅᓇᓱᐊᖅᑐᑦ [PA] ᐋᖅᑭᒃᓯᒪᓂᖏᑦ), ᐊᒻᒪ ᑕᐃᒪᐃᓐᓇᔭᖅᓂᖓ B>B_{msy} (ᑕᐃᒪᐃᑐᐃᓐᓇᕆᐊᓖᑦ ᐅᖓᑖᓃᓪᓗᑎᒃ B_{msy}, ᐅᓄᓛᒥᒃ ᐃᖅᓂᐅᖅᓂᖏᑦ ᑎᑭᑕᐅᒍᑎᒃ, ᐊᑐᖅᑕᐅᓇᔭᖅᑐᖅ ᑐᑭᓯᑎᑕᐅᓗᑎᒃ ᖁᑦᑎᖕᓂᖅᓴᑦ ᑭᒡᓕᐅᔪᑦ ᓇᓗᓇᐃᖅᑕᐅᓯᒪᔪᑦ ᑕᐃᑲᓂ ᐃᒪᕐᒥᐅᑕᓕᕆᔨᒃᑯᑦ ᑲᓇᑕᒥ [DFO] ᐅᔾᔨᓱᖅᓂᒃᑯᑦ ᐊᑐᖅᑕᐅᓇᓱᐊᖅᑐᑦ [PA] ᐋᖅᑭᒃᓯᒪᓂᖏᓐᓂᑦ). ᐊᖑᓂᒃᑕᐅᔪᓗᒃᑖᐸᓗᐃᑦ ᖃᓄᑎᒋᐅᓂᖏᓐᓄᑦ ᐋᖅᑭᖑᐊᖅᑕᐅᓯᒪᔪᑦ ᐅᖓᑖᓃᒃᑯᑎᒃ 30% ᖃᓄᐃᓕᓕᔪᖃᖅᑳᖅᑎᓐᓇᒍ ᑭᒡᓕᐅᔪᓄᑦ ᑕᒪᑐᒧᖓ F>F_{lim}. ᑎᑎᕋᖅᓯᒪᔪᖅ ᑕᐃᑲᓂ ᐅᐊᖕᓇᒥᒃ ᐊᑦᑑᓐᑎᒃᒥ ᐃᖃᓗᓕᕆᓂᕐᒧᑦ ᑲᑐᔾᔨᖃᑎᒌᖑᔪᓄᑦ (NAFO) ᑭᒡᓕᓯᓂᐊᕐᓂᕐᒧᑦ ᑲᑎᒪᔨᑦ (SC) ᐅᖃᐅᔾᔨᒋᐊᕈᑎᒥ ᐊᑐᐃᓐᓇᐅᑎᑦᑎᔪᖅ ᐅᓗᕆᐊᓇᕈᓐᓇᖅᑐᓂᒃ-ᑐᙵᕕᖃᖅᑐᑎᒃ ᐅᖃᐅᔾᔨᒋᐊᕈᑎᒥᒃ. ᐊᑕᐅᓯᖅ ᑐᑭᓕᐊᖅᑐᖅ (F>F_{lim} <30%) “ᐃᓄᑐᐊᖑᑎᑕᐅᔪᖅ” ᐊᒻᒪ ᐊᑐᖅᑕᐅᓪᓗᓂ “ᓱᐊᕐᓇᒥᒃ ᑕᖅᓴᓕᒃ ᑭᑉᐹᓇᒃᑐᖅ”, ᑭᓯᐊᓂᓕ ᑐᒪᓴᐅᒪᔾᔪᑏᑦ ᐊᑐᐃᓐᓇᕈᖅᑕᐅᔪᑦ ᐊᔾᔨᒌᙱᕈᓘᔭᕐᓂᖏᓐᓄᑦ ᐊᖏᓂᒃᑕᐅᕙᒃᑐᑦ ᖃᓄᑎᒋᐅᓂᖏᓐᓄᑦ ᐋᖅᑭᖑᐊᖅᑕᐅᓯᒪᔪᓄᑦ.

- ᖃᓄᑎᒋᐅᓂᖓ ᐅᓗᕆᐊᓇᕈᓐᓇᕐᓂᖓ ᑭᒡᓕᓯᓂᐊᕐᓂᒃᑯᑦ ᐃᓱᒪᓕᐅᕈᑕᐅᙱᑦᑐᖅ, ᐃᖃᓗᓕᕆᔨᒃᑯᑦ ᐊᐅᓚᑦᑎᔨᑦ ᐃᓱᒪᓕᐅᓲᑦ ᑕᒪᑐᒥᖓ. ᐅᓄᕐᓂᖅᓴᐅᒍᑎᒃ ᑲᑎᕈᑦ ᐊᖑᓂᒃᑕᐅᔪᓐᓇᖅᑐᑦ, ᐅᓄᕐᓂᖅᓴᐅᔪᓐᓇᖅᑐᑦ ᐱᑕᖃᕋᐅᔪᑦ ᐊᑐᒃᑲᓐᓂᕈᓐᓇᖅᑐᑦ ᓄᓇᒥᖓᖅᑐᑦ ᐅᓄᕈᓐᓃᖅᐹᓪᓕᕐᓂᐊᖅᑐᑦ. ᐊᖑᓂᒃᑕᐅᔪᑦ ᖃᓄᑎᒋᐅᓂᖏᑦ ᐋᖅᑭᒃᑕᐅᓯᒪᒍᑎᒃ 75% F_{msy} ᖃᓄᐃᓕᓕᔪᖃᖅᑳᖅᑎᓐᓇᒍ ᑭᒡᓕᐅᔪᓄᑦ, ᑕᒪᓐᓇᓕ ᑕᐃᒪ ᑲᑎᕈᑦ ᐊᖑᓂᒃᑕᐅᔪᓐᓇᖅᑐᑦ ᖃᓄᑎᒋᐅᓂᖏᑦ ᐅᓄᕈᓐᓃᖅᐹᓪᓕᓪᓗᐊᖅᑐᑦ ᓂᕆᐅᒋᔭᐅᓗᑎᒃ ᓯᕗᓂᒃᓴᒥ. ᐃᓱᒪᒋᔭᐅᓪᓗᐊᑕᕆᐊᓕᒃ ᖃᓄᑎᒋᑦ ᓱᕋᕐᑯᔭᐅᙱᒻᒪᖓᑕ ᑖᒃᑯᐊ ᑲᑎᕈᑦ ᐊᖑᓂᒃᑕᐅᔪᓐᓇᖅᑐᑦ ᐊᑯᓂᐅᔪᒃᑯᑦ. ᐅᓄᕈᓐᓃᖅᑎᑕᐅᕋᔪᖕᓂᖏᑦ ᑲᑎᕈᑦ ᐊᖑᓂᒃᑕᐅᔪᓐᓇᖅᑐᑦ ᒫᓐᓇ ᐊᑐᙱᑎᑦᑎᑐᐃᓐᓇᕆᐊᓕᒃ ᐅᓄᕈᓐᓃᕐᔪᐊᓗᐊᙱᓐᓂᕐᒥᒃ ᐊᒥᓲᙱᑦᑐᓂ ᐊᕐᕌᒍᓂ.

- ᓄᓇᕗᒻᒥ ᐃᖃᓗᓕᕆᓂᕐᒧᑦ ᖃᑐᔾᔨᖃᑎᒌᑦ (NFA) ᑕᐃᓱᓯᒪᔪᑦ ᓴᖅᑭᑎᑕᒐᖅ 2-ᒥᒃ ᔪᓚᐃ 8-ᓂᒻᑦ ᐅᓂᒃᑳᖅᑕᐅᔪᑦ ᐊᒻᒪ ᐊᐱᕆᓯᒪᓪᓗᑎᒃ ᐅᓗᕆᐊᓇᕈᓐᓇᖅᑐᓂᒃ ᐱᔾᔪᑎᖃᖅᑳᑎᒃ ᐅᖃᐅᔾᔨᒋᐊᕈᑏᑦ ᓯᕗᓂᒃᓴᒧᑦ.
  - ᐃᒪᕐᒥᐅᑕᓕᕆᔨᒃᑯᑦ ᑲᓇᑕᒥ (DFO) ᑭᒡᓕᓯᓂᐊᖅᑎᖏᑦ ᐅᓂᒃᑳᖅᓯᒪᒧᑦ ᑕᒪᓇ ᑐᒃᓯᕋᖅᑕᐅᑎᓪᓗᒍ ᐅᖃᐅᔾᔨᒋᐊᕈᑎ ᑎᑎᕋᖅᑕᐅᓕᖅᑎᓪᓗᒍ ᐊᒻᒪ ᑐᓂᔭᐅᓪᓗᑎᒃ ᐅᐊᖕᓇᒥᒃ ᐊᑦᑑᓐᑎᒃᒥ ᐃᖃᓗᓕᕆᓂᕐᒧᑦ ᑲᑐᔾᔨᖃᑎᒌᖑᔪᓄᑦ (NAFO) ᑭᒡᓕᓯᓂᐊᕐᓂᕐᒧᑦ ᑲᑎᒪᔨᓄᑦ (SC) ᓈᒻᒪᑐᖅᑕᖃᖅᓯᒪᙱᒻᒪ ᑕᒪᑐᒧᖓ ᐱᑕᖃᕋᐅᔪᓄᑦ (ᓱᕐᓗ ᓂᕈᐊᖅᑕᐅᑐᐃᓐᓇᖅᓯᒪᔪᑦ ᐊᒥᐊᒃᑯᑦ ᐱᕙᓪᓕᐊᓂᕐᒧᑦ ᐋᖅᑭᖑᐊᖅᓯᒪᔪᑦ ᑲᔪᓯᕙᓪᓕᐊᖏᓐᓇᖅᑐᒃᑯᑦ [SPiCT]) ᐊᒻᒪ ᑲᖏᒋᔭᐅᓪᓗᓂ ᑕᒪᓐᓇ ᑭᒡᓕᓯᓂᐊᕐᓂᒃᑯᑦ ᐅᖃᐅᔾᔨᒋᐊᕈᑎ ᐱᔾᔪᑎᖃᐃᓐᓇᕐᓂᐊᕐᓂᖓᓂᒃ ᐊᑐᒃᑲᓐᓂᕈᓐᓇᖅᑐᑦ ᓄᓇᒥᖓᖅᑐᑦ ᐊᒻᒪ ᐱᑕᖃᐅᕐᓂᖏᓐᓄᑦ ᓇᓗᓇᐃᕈᑏᑦ. ᓈᒻᒪᒋᔭᐅᑎᓪᓗᒍ ᓂᕈᐊᖅᑕᐅᑐᐃᓐᓇᖅᓯᒪᔪᑦ ᐊᒥᐊᒃᑯᑦ ᐱᕙᓪᓕᐊᓂᕐᒧᑦ ᐋᖅᑭᖑᐊᖅᓯᒪᔪᑦ ᑲᔪᓯᕙᓪᓕᐊᖏᓐᓇᖅᑐᒃᑯᑦ (SPiCT) ᐋᖅᑭᖑᐊᖅᓯᒪᔪᖅ, ᓯᕗᓂᒃᓴᒥ ᐱᑕᖃᕋᐅᔪᑦ ᖃᓄᐃᓕᖓᓂᖏᓐᓄᑦ ᑐᕋᖅᑕᐅᔪᑦ ᐱᕙᓪᓕᐊᑎᑕᐅᔪᓐᓇᖅᑐᑦ, ᐊᒻᒪ ᐅᓗᕆᐊᓇᕈᓐᓇᖅᑐᓂᒃ-ᐱᔾᔪᑎᓖᑦ ᐅᖃᐅᔾᔨᒋᐊᕈᑏᑦ ᐊᑐᐃᓐᓇᕈᖅᑕᐅᔪᓐᓇᖅᑐᑦ.

ᐃᖃᓗᑦᑕᐅᔪᓐᓇᖅᑐᑦ ᑕᑯᓐᓇᖅᑕᐅᔪᑦ ᑐᓂᔭᐅᔪᑦ:

- ᐊᖏᖃᑎᒌᖃᑎᖃᖏᓐᓂᐅᔪᑦ ᐃᖃᓗᑦᑕᐅᔪᓐᓇᖅᑐᓂᑦ ᖁᕝᕙᓯᓐᓂᖓᓄ ᐅᖃᐅᔾᔨᒋᐊᕈᑎ ᐱᑕᖃᖅᑎᑕᐅᔪᖅ ᐅᑯᓄᖓ ᐅᐊᓐᓇᖓᑕ ᐱᖓᓐᓇᓂ ᐊᑦᑑᓐᑎᒃ ᐃᖃᓗᓕᕆᓂᕐᒧᑦ ᑲᑐᔾᔨᖃᑎᒌᖏᑦ ᖃᐅᔨᓴᓂᕐᒧᑦ ᑲᑎᒪᔨᖏᑦ ᐅᕙᓂ 2024 (ᓄᓇᕗᒻᒥ ᐃᖃᓗᓕᕆᓂᕐᒧᑦ ᖃᑐᔾᔨᖃᑎᒌᑦ [NFA], ᐅᑭᐅᑕᖅᑐᒥ ᑲᑐᔾᔨᖃᑎᒌᑦ [NC]):
  - ᓄᓇᕗᒻᒥ ᐃᖃᓗᓕᕆᓂᕐᒧᑦ ᖃᑐᔾᔨᖃᑎᒌᑦ (NFA) ᐊᒻᒪ NC-ᑯᑦ ᑐᒃᓯᕋᑐᐃᓐᓇᕆᐊᓖᑦ ᑲᔪᓯᑎᑕᐅᓗᑎᒃ 2024-ᒥ ᑲᑎᕈᑦ ᐊᖑᓂᒃᑕᐅᔪᓐᓇᖅᑐᑦ ᖃᓄᑎᒋᐅᓂᖏᑦ 2025-ᒥ ᐊᒻᒪ 2026-ᒥ ᐅᓄᖏᑦᑑᖑᔪᓐᓇᖅᑐᒃᑯᑦ. NC-ᑯᑦ ᓇᓗᓇᐃᖅᓯᒪᔪᑦ ᓴᖅᑭᑦᑐᖃᑐᐃᓐᓇᕆᐊᓖᑦ ᐅᓄᖅᓯᒋᐊᕆᓂᕐᒥᒃ ᑲᑎᕈᑦ ᐊᑯᓂᒃᑕᐅᔪᓐᓇᖅᑐᓄᑦ ᑭᖑᓂᖓᑦᑎᓐᓂ ᐅᓄᑑᖑᑕᐅᖅᓯᒪᔪᓄᑦ ᖃᓄᑎᒋᐅᓂᖏᓐᓄᑦ.

- ᖃᒃᑲᓐᓂᐊᒍᑦ ᑭᒡᓕᓯᓂᐊᕐᓂᕐᒧᑦ ᐱᓕᕆᓃᑦ ᐅᖃᐅᓯᖃᖅᑎᓪᓗᒋᑦ ᐃᓚᓕᐅᔾᔨᓂᕐᒥᒃ ᖃᐅᔨᓴᕈᑎᒃᑲᓐᓂᕐᓂᒃ ᐊᑐᕐᓗᑎᒡᓗ ᐋᖅᑭᖑᐊᖅᑕᐅᓯᒪᔪᓂᒃ–ᐱᔾᔪᑎᑑᑦ ᐱᕙᓪᓕᐊᓂᐅᔪᓄᑦ ᐱᑕᖃᐅᕐᓂᖏᓐᓄᑦ ᕿᒥᕐᕈᓂᕐᒥ ᑐᒃᓯᕋᖅᑕᐅᓯᒪᔪᖅ, ᐱᖃᓯᐅᑎᓪᓗᒋᑦ ᐊᑕᖏᖅᓯᓯᒪᔪᑦ ᐱᑕᖃᕋᐅᔪᓂᒃ ᕿᒥᕐᕈᓂᕐᒧᑦ ᑕᐃᑲᓂ ᐅᐊᖕᓇᒥᒃ

ᐊᑦᑕᓐᑎᒃᒥ ᐃᖃᓗᓕᕆᓂᕐᒧᑦ ᑲᑐᔾᔨᖃᑎᒌᖑᔪᓄᑦ (NAFO) ᑭᒡᓕᓯᓂᐊᕐᓂᕐᒧᑦ ᑲᑎᒪᔨᑦ (SC) ᑲᑎᒪᓂᒃᓴᖓᓂ 2025-ᒥ (ᐋᑦᑕᓐᑏᒃ ᒍᕋᐅᓐᕕᑦ ᑲᑎᒪᔨᑦ, ᓄᓇᕗᒻᒥ ᐃᖃᓗᓕᕆᓂᕐᒧᑦ ᖃᑐᔾᔨᖃᑎᒌᑦ, ᑭᓖᓐᕗᐊᑕ ᑕᕆᐅᕐᒥᐅᑕᐃᑦ ᓂᕐᒋᑦ ᑎᒥᖓᑦ [Clearwater Seafoods Ltd], ᕿᑭᖅᑖᓗᒃ ᑯᐊᐳᕆᓴᒃᑯᑦ) ᐅᓪᓗᒃᓴᖏᓐᓂᑐᐃᓐᓇᐅᙱᑦᑐᖅ ᒫᓐᓇᓚᐅᑲᒃ ᑐᓴᒐᒃᓴᓄᑦ.

- ᐋᑦᑕᓐᑏᒃ ᒍᕋᐅᓐᕕᑦ ᑲᑎᒪᔨᑦ (AGC), ᐅᑭᐅᑕᖅᑐᒥ ᑲᑐᔾᔨᖃᑎᒌᑦ (NC), ᓄᓇᕗᒻᒥ ᐃᖃᓗᓕᕆᓂᕐᒧᑦ ᖃᑐᔾᔨᖃᑎᒌᑦ (NFA), ᐊᒻᒪᓗ ᒐᕙᒪᖏᑦ ᓂᐅᕗᓐᓛᓐ ᐊᒻᒪᓗ ᓛᐸᑐᐊ ᐊᑐᓂᓯᓂᐊᖅᑐᑦ ᑎᑎᕋᖅᓯᒪᔪᓂᒃ ᐃᒪᕐᒥᐅᑕᓕᕆᔨᒃᑯᑦ ᑲᓇᑕᒦᒃᑯᓐᓄ (DFO) ᐱᔾᔪᑎᒋᓪᓗᒋᑦ ᑲᑎᖕᒋᑦ ᐊᖑᓂᒃᑕᐅᔪᓐᓇᖅᑐᑦ ᖃᓄᑎᒋᐅᓂᖏᑦ 2025-ᒧᑦ ᐊᒻᒪᓗ 2026-ᒧᑦ.

- ᑭᓖᓐᕗᐊᑕ ᑕᕆᐅᕐᒥᐅᑕᐃᑦ ᓂᕐᒋᑦ ᑎᒥᖓᑦ (Clearwater Seafoods Ltd) ᐊᖏᑐᐃᓐᓇᕆᐊᔨᓖᑦ ᑲᑎᖕᒋᑦ ᐊᖑᓂᒃᑕᐅᔪᓐᓇᖅᑐᑦ ᖃᓄᑎᒋᐅᓂᖏᓐᓄᑦ ᑐᓂᔭᐅᔪᑦ ᑖᑯᓇᙱᑦ ᐋᑦᑕᓐᑏᒃ ᒍᕋᐅᓐᕕᑦ ᑲᑎᒪᔨᓂᑦ (AGC). ᖄᒃᑲᓐᓂᐊᒍᑦ, ᑐᙵᕕᒋᓪᓗᒋᑦ ᑭᒡᓕᓯᓂᐊᕐᓂᕐᒧᑦ ᐱᓕᕆᓂᒃᑲᓐᓃᑦ (ᑲᑎᖅᓱᐃᓃᑦ ᖃᐅᔨᓴᕈᑎᒃᑲᓐᓂᕐᓂᒃ, ᐋᖅᑭᙳᐊᖅᓯᒪᔪᑦ, ᐋᖅᑭᙳᐊᖅᓯᒪᔪᓂᒃ-ᑐᙵᕕᓖᑦ ᓱᒃᑲᓕᕙᓪᓕᐊᔪᑦ) ᐊᑐᖅᑕᐅᓂᐊᖅᑐᑦ ᐊᕐᕌᒍᓂᐊᖅᑐᓂ, ᑭᓖᓐᕗᐊᑕ ᑕᕆᐅᕐᒥᐅᑕᐃᑦ ᓂᕐᒋᑦ ᑎᒥᖓᑦ (Clearwater Seafoods Ltd) ᐊᑐᓕᕐᑯᔾᔪᑎᓕᐅᖅᓯᒪᔪᖅ ᑲᑎᖕᒋᑦ ᐊᖑᓂᒃᑕᐅᔪᓐᓇᖅᑐᑦ ᐋᖅᑭᒃᓯᒪᔪᑦ ᐊᑕᐅᓯᕐᒧᑦ ᐊᕐᕌᒍᒧᑦ (2025) ᑕᕝᕙᓂᑐᐊᖅ.

- NC-ᑯᑦ ᑐᓂᓯᓯᒪᔪᑦ ᐅᑯᓂᖓ ᑕᐅᑐᒃᑕᖏᓐᓂᒃ:
  - ᓗᒃᑖᖅ ᐄᐃᐊᔾᔨᔨ ᐅᓂᒃᑳᖅᑐᖅ ᑭᒡᓕᓯᓂᐊᕐᓂᕐᒧᑦ ᐅᖃᐅᔾᔨᒋᐊᕈᑏᑦ ᐊᑐᐃᓐᓇᕈᐃᓯᒪᔪᑦ ᐱᕐᔪᐊᖑᔪᓂᒃ ᐃᓱᒪᒋᔭᐅᔪᓂᒃ, ᐱᓗᐊᖅᑐᒥᒃ ᑐᑭᓕᐅᕆᑎᓪᓗᒋᑦ ᐅᓗᕆᐊᓇᕈᓐᓇᖅᑐᓂᒃ ᕿᒥᕐᕈᓂᕐᓂᒃ ᓴᖅᑭᑕᐅᓯᒪᔪᑦ ᑎᑎᕋᖅᓯᒪᔪᖅ 1.3-ᒥ. ᑖᓐᓇ ᓴᖅᑮᓯᒪᔪᖅ ᑕᐃᒪᐃᑐᐃᓐᓇᕆᐊᖃᕐᓂᖓ ᐊᑐᒃᑲᓐᓂᕈᓐᓇᖅᑐᑦ ᓄᓇᒥᖕᒑᖅᑐᑦ ᐅᖓᑕᐅᔾᔨᓯᒪᑐᐃᓐᓇᕆᐊᖃᕐᓂᖏᑦ B_{msy}-ᒥᒃ 80%-ᐸᓗᔪᖅ ᐋᖅᑭᙳᐊᖅᑕᐅᓯᒪᔪᓗᒃᑖᓂ ᖃᐅᔨᓴᖅᑕᐅᓯᒪᔪᓂ, ᑕᒪᓐᓇ ᐅᓗᕆᐊᓇᕈᓐᓇᕐᓂᖓ ᐊᑐᒃᑲᓐᓂᕈᓐᓇᖅᑐᑦ ᓄᓇᒥᖕᒑᖅᑐᑦ ᑐᖕᒑᓄᐊᕐᓗᓂ B_{lim} ᑐᖕᒑᓖᓪᓗᓂ 1% ᐋᖅᑭᙳᐊᖅᑕᐅᓯᒪᔪᓗᒃᑖᓂ ᖃᐅᔨᓴᖅᑕᐅᓯᒪᔪᓂ ᐊᒻᒪ ᑕᒪᓐᓇ ᑕᐃᒪᐃᑐᐃᓐᓇᕆᐊᖃᕐᓂᖓ ᐃᖃᓗᒐᓱᖕᓂᖅ ᒫᓇ ᑲᑎᖕᒋᑦ ᐊᖑᓂᒃᑕᐅᔪᓐᓇᖅᑐᑦ ᐅᖓᑕᐅᔾᔨᓗᓂ F_{lim}-ᒥᒃ 34%-ᒥᒃ, ᐅᖓᑖᓖᕐᕋᔪᒃᑐᖅ ᐅᐊᖕᓇᒥᒃ ᐊᑦᑕᓐᑎᒃᒥ ᐃᖃᓗᓕᕆᓂᕐᒧᑦ ᑲᑐᔾᔨᖃᑎᒌᖑᔪᓄᑦ (NAFO) ᐅᔾᔨᕐᓱᖅᓂᒃᑯᑦ ᐊᑐᖅᑕᐅᓇᓱᐊᖅᑐᓄᑦ (PA) ᖃᐅᔨᒪᔾᔪᑕᐅᔪᓄᑦ, ᑭᓯᐊᓂᓕ ᑐᙵᕕᒋᓪᓗᖏᑦ ᐅᓄᙱᑦ ᐊᒻᒪᓗ ᒥᒃᓴᐅᓴᒃᑕᐅᑐᐃᓐᓇᖅᓯᒪᔪᑦ ᖃᐅᔨᓴᕈᑎᓂᑦ, ᐊᑐᖅᑕᐅᓂᖓ ᓄᑖᖅ, ᓇᓗᓇᐃᖅᑕᐅᓯᒪᙱᑦᑐᖅ ᓱᓕᔫᓂᖓᓂᒃ ᐊᒻᒪᓗ ᑎᑎᖅᑲᖁᑎᑦᑎᐊᕙᐅᓗᐊᙱᑦᑐᑦ ᕿᒥᕐᕈᓂᕐᒧᑦ ᐋᖅᑭᙳᐊᖅᑕᐅᓯᒪᔪᑦ ᐱᓕᕆᐊᖑᕐᔪᐊᖅᓯᒪᔪᑦ ᖁᓱᙱᓐᓂᕐᒧᑦ ᐊᑯᓚᐃᓕᓈᓂ. ᐅᖃᐅᔾᔨᒋᐊᕈᑏᑦ ᑖᑯᓇᙱᑦ ᐅᐊᖕᓇᒥᒃ ᐊᑦᑕᓐᑎᒃᒥ ᐃᖃᓗᓕᕆᓂᕐᒧᑦ ᑲᑐᔾᔨᖃᑎᒌᖑᔪᓄᑦ (NAFO) ᑭᒡᓕᓯᓂᐊᕐᓂᕐᒧᑦ ᑲᑎᒪᔨᓂᑦ (SC) ᑐᙵᕕᖃᖅᑰᔨᔪᑦ ᑭᓯᒥᑭᐊᖅ ᐊᓯᐊᓂᒃ ᖃᐅᔨᒪᔨᑕᑦᓚᑦᑖᑦ ᐃᓱᒪᒋᔭᖏᓐᓂᒃ ᐅᕝᕙᓘᓐᓃᑦ ᐃᓱᓕᔾᔪᑕᐅᔪᑦ ᕿᒥᕐᕈᓃᑦ ᐊᒻᒪᓗ ᒪᓕᖕᓃᑦ ᐅᐊᖕᓇᒥᒃ ᐊᑦᑕᓐᑎᒃᒥ ᐃᖃᓗᓕᕆᓂᕐᒧᑦ ᑲᑐᔾᔨᖃᑎᒌᖑᔪᓄᑦ (NAFO) ᐅᔾᔨᕐᓱᖅᓂᒃᑯᑦ ᐊᑐᖅᑕᐅᓇᓱᐊᖅᑐᓂᒃ (PA) ᐋᖅᑭᙳᐊᖅᓯᒪᔪᑦ ᐊᑑᑎᖃᕐᓂᖏᓐᓄᑦ ᒥᑭᑦᑐᑦᓚᑯᓗᖕᒥᒃ ᐊᒃᐸᓯᒃᑐᑦᓗᑎᒃ ᖁᓱᙱᑦᑎᐊᕐᓂᕐᓄᑦ. ᑕᒪᓐᓇ ᓈᒻᒪᒃᑑᓕᖅᑎᑦᑎᓯᒪᙱᑦᑐᖅ ᓴᓇᕝᕕᐅᔪᖅ ᐊᑐᖕᒑᓕᕐᓗᑎᒃ ᐋᒃᑲᓐᓂᐊᒍᑦ $20-ᒥᑦ 30-ᒧᑦ ᒥᓕᐊᓐᓂᒃ ᐱᔭᐅᔭᕆᐊᖃᑦᓚᕆᒃᑐᒃ ᑮᓇᐅᔭᓂᒃ ᐃᓱᖅᑐᒃᓴᓂ.
  - ᑐᕋᒐᖃᕐᓃᑦ ᐱᔭᐅᓯᒪᔪᑦ ᑖᑯᓇᙱᑦ ᐋᖅᑭᙳᐊᖅᑕᐅᓯᒪᔪᓂᑦ ᓴᖅᑭᔾᔭᖅᑎᑦᑎᔪᑦ ᓇᓗᓇᓗᐊᔾᔭᕐᓂᖏᑦ ᐊᒻᒪ ᓴᖅᑭᔾᔭᖅᑎᑦᑎᒃᑲᓐᓂᐅᔭᕐᓂᖏᓐᓂᒃ ᖃᓄᐃᒻᒪᑦ ᑰᑦᑦ ᐅᓄᕈᓐᓃᕆᐊᖅᑎᑦᑎᓂᖏᑦ ᐱᔪᓐᓇᖅᑎᑕᐅᙱᓐᓂᖏᓐᓄᑦ. ᐱᔭᐅᓯᒪᔪᖅ ᑖᑯᓇᙱᑦ ᐅᐊᖕᓇᒥᒃ ᐊᑦᑕᓐᑎᒃᒥ ᐃᖃᓗᓕᕆᓂᕐᒧᑦ ᑲᑐᔾᔨᖃᑎᒌᖑᔪᓄᑦ (NAFO) ᐅᖃᐅᔾᔨᒋᐊᕈᑎᖓᑦ ᒪᒃᐱᒐᖅ 70-ᒥ ᐅᖃᖅᓯᒪᖓᒪᑦ ᐃᒪᓐᓇ: “ᐊᑐᒃᑲᓐᓂᕈᓐᓇᖅᑐᑦ ᓄᓇᒥᖕᒑᖅᑐᑦ ᓂᕐᔪᑎᓂᖕᒑᖅᑐᓄᑦ ᑐᕋᒐᐅᔪᑦ, ᐊᑕᖏᖅᓱᒋᑦ ᖃᓄᐃᓕᖓᓂᙱᐊᓂ 2025-2026–ᒧᑦ ᑕᐃᒪᐃᓐᓇᔭᕐᓂᖓ ᐊᑐᒃᑲᓐᓂᕈᓐᓇᖅᑐᑦ ᓄᓇᒥᖕᒑᖅᑐᑦ ᓂᕐᔪᑎᓂᖕᒑᖅᑐᑦ ᑐᖕᒑᓄᐊᕋᔭᕐᓂᖏᑦ B_{lim} ᑐᖕᒑᓖᓚᐅᖅᑐᖅ 1%. ᑕᐃᒪᐃᓐᓇᔭᕐᓂᖓ ᑕᒪᒃᑯᐊ ᐊᑐᒃᑲᓐᓂᕈᓐᓇᖅᑐᑦ ᓄᓇᒥᖕᒑᖅᑐᑦ ᓂᕐᔪᑎᓂᖕᒑᖅᑐᑦ 2026–ᒥ ᐅᓄᕐᓂᖅᓴᐅᔪᑦ ᐊᑐᒃᑲᓐᓂᕈᓐᓇᖅᑐᑦ ᓄᓇᒥᖕᒑᖅᑐᑦ ᓂᕐᔪᑎᓂᖕᒑᖅᑐᑦ 2024–ᒥ ᐊᑯᓐᓂᖓᓖᓗᑎᒃ 19 ᐊᒻᒪᓗ 70%–ᖑᓪᓗᓂ ᐊᑕᖏᖅᓱᒋᑦ ᑐᕋᒐᐅᔪᓄᑦ.” ᐅᖃᒃᑲᓐᓂᕐᓗᖓ, ᑕᒪᓐᓇ ᓴᖅᑭᔾᔭᖅᑎᑦᑎᔪᖅ ᑰᑦᑦ ᐅᓄᕈᓐᓃᕆᐊᖅᑕᐅᓂᖓ ᓈᒻᒪᒃᑑᓕᖅᑎᑦᑎᓯᒪᙱᑦᑐᖅ.
  - ᑎᓯᐱᕆ 2022-ᒥᓂᑦ, ᐳᓗ ᒫᑐ (Blue Matter) ᐃᖃᓗᕆᓂᕐᓂᑦᒧ ᑐᓴᕋᓱᐊᖅᑎᑦ ᑎᒥᖓᑦ,

ᐱᓕᕆᓯᒪᐃᓐᓇᖅᑐᑦ ᓴᖅᑮᓂᕐᒥᒃ ᐃᓚᑰᔾᔪᑕᐅᔪᓂᒃ ᖃᐅᔨᓴᕐᓂᕐᒥ ᐊᑑᑎᖃᖅᑐᓂᒃ 2018-ᒧᖅ, 2020-ᒧᑦ ᐊᒻᒪᓗ 2021-ᒧᑦ. ᐅᒡᒍᐊᕐᓇᖅᑑᒐᓗᐊᖅ, ᑕᒪᓐᓇ ᐱᓕᕆᓂᖅ ᐱᔭᕇᖅᑕᐅᓯᒪᖕᒋᑦᑐᖅ ᐱᔾᔪᑕᐅᓪᓗᑎᒃ ᑳᓐᓛᓄᑦ/ᑮᓇᐅᔭᖅᑑᑎᓄᑦ ᐱᓇᐃᓗᑕᑦ; ᑭᓯᐊᓂᓕ, ᑎᑎᖅᑲᕐᑯᑎᓂᒃ ᐊᒃᑐᐃᑐᐃᓐᓇᕆᐊᓕᒃ ᐱᑕᖃᕐᓂᖏᓐᓄᑦ ᕿᒥᕐᕈᓂᕐᒥ.

- NC-ᑯᑦ ᐅᒃᐱᕈᓯᒃᑐᑦ ᑖᒃᑯᐊ ᐅᐊᖕᓇᒥᒃ ᐊᑦᑏᓐᑎᒃᒥ ᐃᖃᓗᓕᕆᓂᕐᒧᑦ ᑲᑐᔾᔨᖃᑎᑮᖑᔪᓄᑦ (NAFO) ᑭᒡᓕᓯᓂᐊᕐᓂᕐᒧᑦ ᑲᑎᒪᔨᑦ (SC) ᐊᑐᓕᕐᑯᔨᔾᔪᑎᖏᑦ ᑲᑎᕈᒋᑦ ᐊᖑᓂᒃᑕᐅᔪᓐᓇᖅᑐᑦ ᐅᓄᕈᓐᓃᕆᐊᖅᑎᑕᐅᓂᖓ ᓈᒻᒪᓚᐅᖕᒋᑦᑐᖅ ᐊᒻᒪᓗ ᓈᒻᒪᒃᑑᓕᖅᑎᑦᑎᓯᒪᖕᒋᑦᑐᖅ, ᑐᖓᕕᒋᓪᓗᒋᑦ ᓈᒻᒪᖕᒋᑦᑐᑦ ᑐᑭᓕᐅᕆᓃᑦ ᑕᕝᕙᓂ ᐅᔾᔨᕐᓯᖅᓂᒃᑯᑦ ᐊᑐᖅᑕᐅᓇᓯᐊᖅᑐᓂᒃ (PA). ᐅᐊᖕᓇᒥᒃ ᐊᑦᑏᓐᑎᒃᒥ ᐃᖃᓗᓕᕆᓂᕐᒧᑦ ᑲᑐᔾᔨᖃᑎᑮᖑᔪᓄᑦ (NAFO) ᑭᒡᓕᓯᓂᐊᕐᓂᕐᒧᑦ ᑲᑎᒪᔨᑦ (SC) ᑐᓴᐅᒪᔾᔪᑎᖃᓚᐅᖕᒋᑦᑐᑦ ᕿᒥᕐᕈᓂᕐᒧᑦ ᐱᑕᖃᕐᕕᐅᔪᓂ ᐊᒻᒪ ᐃᓕᓯᓯᒪᓪᓗᑎᒃ ᐃᓚᑰᔾᔪᑕᐅᔪᓂᒃ ᖃᐅᔨᓴᕈᑎᓂᒃ ᐃᑲᔫᑎᖃᖅᓯᒪᔪᑦ ᐅᓗᕆᐊᓇᕈᓐᓇᕐᓂᖏᓐᓄᑦ ᐱᑕᖃᕐᕕᐅᔪᑦ. ᐊᑐᓕᖅᑎᑦᑎᓂᖅ ᑕᒪᑐᒥᖓ ᓄᑖᒥᒃ ᐅᓄᕐᓂᖏᓐᓄᑦ ᐋᖅᑭᖑᐊᖅᑕᐅᓯᒪᔪᓄᑦ ᑭᒡᓕᖃᖅᑎᑐᓂᒃ ᐊᒻᒪ ᐊᔪᖕᒋᓪᓚᕆᒃᑐᓂᖓᖅᑐᑦ ᖃᐅᔨᓴᕈᑎᓄᑦ ᓇᓚᐅᖅᑖᖅᑕᐅᓯᒪᔪᑦ, ᐱᑕᖃᖕᒋᓐᓂᖏᑦ ᖃᓄᑐᐃᓐᓇᖅ ᐊᕙᑎᒥᒃ ᐊᒻᒪᓗ ᐆᒪᓂᖃᖃᑎᑮᑦ ᑎᑎᖅᑲᕐᑯᑎᖏᓐᓂᒃ, ᐊᔾᔨᑮᖕᒋᕈᔫᔭᖅᑐᓪᓗ ᖁᓯᖕᒋᓐᓂᕐᒧᑦ ᐊᑯᓚᐃᓕᓈᑦ ᐅᒃᐱᕐᓇᓗᐊᖕᒋᒻᒪᑕ ᑕᒪᑐᒧᖓ ᑰᑕᑦ ᐅᓄᕈᓐᓃᕆᐊᖅᑎᑕᐅᓂᖏᓐᓄᑦ ᐊᑐᓵᖅᑐᓂ ᒪᕐᑮᖓᓂ ᐊᕐᕌᒍᖓᓂ. ᓈᒻᒪᒃᑐᖑᖅᑎᑦᑎᓯᒪᖕᒋᓪᓚᕆᒃᑐᑦ ᐅᓄᕈᓐᓃᕆᐊᓪᓚᒃᑎᑕᐅᓂᖏᓐᓄᑦ ᑲᑎᕈᒋᑦ ᐊᖑᓂᒃᑕᐅᔪᓐᓇᖅᑐᓂᒃ. ᑕᐃᒪᐃᓂᖓᓄᑦ, NC-ᑯᑦ ᐊᑐᓕᕐᑯᔨᔪᑦ ᐊᑐᖅᑕᐅᒃᑲᓐᓂᓕᕐᓗᑎᒃ 2022-ᒥ ᑰᑕᑦ 36,400-ᖑᔪᑦ ᑕᓐᓯᑦ 2025-ᒧᑦ.
- ᒫᓐᓇᓕᓴᑦ ᖃᐅᔨᓴᕐᓂᕐᒥ ᖃᐅᔨᔭᐅᔪᑦ 2022-ᒥ ᐊᒻᒪᓗ 2023-ᒥ ᐱᐅᔫᔪᑦ. ᐊᒃᑐᐃᓗᐊᖅᑕᐃᓕᒪᕐᑯᓪᓗᒋᑦ ᐅᓗᕆᐊᓇᓗᐊᖕᒋᑦᑐᓄᑦ ᐱᑕᖃᕐᕕᐅᔪᑦ ᓄᖑᓕᕐᓂᖏᓐᓄᑦ ᒫᓐᓇ ᐃᕐᖃᓗᒐᓯᖕᓃᑦ ᖃᓄᑎᒋᐅᓂᖏᑦ, ᐅᖃᐅᔾᔨᒋᐊᕈᑎᑦᑎᐊᕙᒃ ᕿᒥᕐᕈᔭᐅᓗᑎᒃ 2024-ᒥ ᐅᑭᐅᒃᓵᒃᑯᑦ ᖃᐅᔨᓴᕐᓂᕐᒥ ᖃᐅᔨᔭᐅᔪᑦ, ᑲᑎᖕᒐᓪᓗᑎᒃ ᖃᐅᔨᓴᕈᑎᒃᓴᓐᓂᕐᓄᑦ ᐊᑐᐃᑐᓐᓇᐅᑐᐃᓐᓇᕆᐊᓖᑦ (ᓱᕐᓗ ᕿᒥᕐᕈᔭᐅᓃᑦ ᐳᓘ ᒫᑐᑯᓐᓂᑦ [Blue Matter]) ᐋᖅᑭᒃᑕᐅᖅᑳᖅᑎᓐᓇᒋᑦ ᑲᑎᕈᒋᑦ ᐊᖑᓂᒃᑕᐅᔪᓐᓇᖅᑐᑦ 2026-ᒥ.

ᖃᓄᐃᓕᐅᕈᑎ:

- ᑲᑎᒪᓂᕐᒧᑦ ᓇᓗᓇᐃᔭᖅᓯᒪᓂᖏᑦ ᐱᑕᖃᖅᑎᑕᐅᓂᐊᖅᑐᑦ.
- ᑎᑎᕋᖅᓯᒪᔪᑦ ᑐᓂᔭᐅᔪᑦ ᑖᒃᑲᓇᖕᒐᑦ ᑲᓇᕐᓇᖓᓂ ᐃᖅᑲᕐᒥᐅᑕᓕᕆᓂᕐᒧᑦ ᖃᐅᔨᒪᔭᑕᕆᔭᐅᔪᑦ ᑲᑎᒪᔨᕋᑦᓂᑦ (EAGSAC) ᐃᓚᒋᔭᐅᔪᓂᑦ ᑐᓂᔭᐅᓯᒪᔭᒋᐊᓖᑦ ᓴᓇᕝᕕᐅᔪᒥᑦ ᐅᓪᓗᑐᐃᓐᓇᖅ, ᐋᒡᒋᓯ 23, 2024-ᖑᓚᐅᖅᑳᖅᑎᓐᓇᒍ.