ᑐᓂᔭᐅᔪᖅ

ᓄᓇᕗᑦ ᐆᒪᔪᓕᕆᔨᖅᑐᔪᐊᒃᑯᑦ ᑲᑎᒪᔨᖏᓐᓄᑦ

ᐆᒧᖓ

ᑐᑭᓯᒋᐊᕈᑏᑦ: X ᐃᓱᒪᓕᐊᖏᑦ:

ᐱᔾᔪᑕᐅᔪᖅ: ᕿᑭᖅᑖᔫᑉ ᓂᒋᐊᓃᑦᑐᑦ ᑐᒃᑐᐃᑦ ᖃᔅᓯᖏᓐᓃᒻᒪᖕᒑᑦ ᖃᐅᔨᓴᕐᓂᖅ, 2012

ᑭᖑᓂᖓᓂᑦ:
ᑐᒃᑐᐃᑦ ᐱᕐᔪᐊᒻᒪᕆᐊᔫᕗᑦ ᐃᓚᒋᔭᐅᔪᓂ ᓄᓇᒥᑦ ᐊᒻᒪ ᐅᑭᐅᖅᑕᖅᑐᒥᑦ ᐆᒪᓂᖃᖅᑐᑦ ᓇᔪᒐᕐᒥᓂᑦ ᐊᑦᑐᐊᖃᑎᒌᓐᓂᖓᓄᑦ. ᐃᓕᖅᑯᓯᑐᖃᒃᑯᑦ ᐊᑐᖅᑕᐅᖏᓐᓇᐅᔭᕐᒪᑕ ᓄᓇᓕᓐᓂ ᓂᕿᒃᓴᕆᔭᐅᓪᓚᕆᒃᑐᑎᓪᓗ. ᓄᓇᐃᑦ ᐃᓚᖏᓐᓂᑦ, ᖃᐅᔨᒪᓂᖅᑕᖃᑦᑎᐊᙱᑦᑐᖅ ᖃᔅᓯᖏᓐᓃᒻᒪᖕᒑᑦ ᓱᖃᐃᒻᒪ ᖃᐅᔨᓴᖅᑎᕐᔪᐊᓄᑦ ᑐᑭᓯᒋᐊᕈᑎᖃᙱᓐᓂᖓᓄᑦ ᐊᔪᕐᓇᓗᐊᕐᓂᖏᓐᓄᑦ ᐊᑐᖅᑕᐅᔭᕆᐊᖃᕋᔭᖅᑐᓂᑦ ᐅᖓᓯᓐᓂᖏᓐᓄᓪᓗ. ᑕᒪᓐᓇ ᓱᓕᑦᑎᐊᒪᕆᒃᑐᖅ ᕿᑭᖅᑖᓗᖕᒧᑦ, ᐱᖓᓱᓂᑦ ᐊᕕᑦᑐᖅᓯᒪᔪᓂᑦ ᑐᒃᑐᕐᑯᑎᖃᕐᒪᑕ ᓇᓚᐅᑦᑖᖅᑕᐅᓯᒪᓂᒃᑯᑦ, ᖃᔅᓯᖏᓐᓃᒻᒪᖕᒑᑦ ᖃᐅᔨᒪᔪᖃᓗᐊᙱᒻᒪᑦ ᖃᓄᐃᓕᐅᓐᓂᕆᕙᒃᑕᖏᓪᓗ (ᕗᒐᓴᓐ ᐊᒻᒪ ᒎᑎᐊᐃ 1992). 60-ᓂᑦ ᐊᕐᕌᒍᓂᑦ ᐊᑐᓵᖅᑐᓂᑦ, ᐃᓚᐃᓐᓇᑐᐊᑯᓗᒃ ᓇᒦᓐᓂᖏᓐᓄᑦ ᖃᐅᔨᓴᖅᑕᐅᓯᒪᖕᒪᑕ ᖃᔅᓯᖏᓐᓃᓐᓇᓱᒋᔭᐅᖕᒪᖔᑕᓗ ᓇᓗᓇᐃᖅᓯᒪᔪᖃᓚᐅᖅᓯᒪᒐᓂ.

ᐊᕐᕌᒍᐃᑦ ᖁᓖᑦ ᐅᖓᑖᓄᑦ ᐃᓄᐃᑦ ᓄᓇᓕᓐᓃᙱᖅᓯᒪᔪᑦ ᕿᑭᖅᑖᔫᑉ ᐅᐊᖕᓇᒃᐸᓱᕐᒦᑦᑐᑦ, ᖃᖓᑦᑎᐊᓵᒃᑯᓪᓗ ᕿᑭᖅᑖᓗᖕᒥᐅᓕᒫᓂᑦ, ᐅᖃᖃᑦᑕᖅᓯᒪᓕᕐᒪᑕ ᑐᒃᑐᐃᑦ ᐅᓄᕈᓐᓃᕐᓂᖏᓐᓄᑦ, ᑭᓯᐊᓂ ᓇᓗᓇᐃᖅᓯᔾᔪᑎᓂ ᐱᑕᖃᙱᑦᑐᖅ. ᑲᑎᓪᓗᒋᑦ ᖁᓖᑦ ᓄᓇᓖᑦ, ᑭᒡᒐᖅᑐᐃᔪᑦ ᓄᓇᕗᒻᒥᐅᑦ ᐊᕙᓪᓗᐊᖏᓐᓂᑦ, ᑐᒃᑐᓇᓱᖃᑦᑕᓚᐅᖅᑐᑦ ᐅᕙᓘᓐᓃᑦ ᑐᒃᑐᓇᓱᒃᐸᒃᑐᑦ ᕿᑭᖅᑖᔫᑉ ᑐᒃᑐᖏᓐᓂ. ᐊᑕᐅᑦᑎᒃᑯᑦ, ᓯᓚᐅᑉ ᐊᓱᔾᔨᑉᐸᓪᓕᐊᓂᖓ, ᐃᓚᓕᐅᑎᓗᓂ ᐅᖅᑰᓯᕙᓪᓕᐊᓂᖓ ᖃᓐᓂᖃᑦᑕᕐᓂᖓ ᒪᕐᑯᖃᑦᑕᕐᓂᖓᓗ, ᐅᔭᕋᖕᓂᐊᒐᒃᓴᓕᕆᓂᐅᔪᖅ ᐅᔭᕋᖕᓂᐊᕐᓂᐅᔪᓪᓗ ᐱᐅᙱᑦᑐᒥᑦ ᐊᒃᑐᐃᓂᖃᖅᑎᑦᑎᖕᒪᑕ ᑐᒃᑐᓂᑦ ᐃᓂᖏᓐᓂᓪᓗ.

ᑖᒃᑯᐊ ᐊᑦᑕᕐᓇᖅᑐᑦ ᐱᔾᔪᑎᒋᓪᓗᒋᑦ, ᑐᒃᑐᐃᑦ ᐱᒻᒪᕆᐅᓂᖏᓐᓂᓪᓗ ᓄᓇᓕᐅᔪᓄᑦ, ᐊᕙᑎᓕᕆᔨᒃᑯᑦ ᖁᓖᒍᓕᒃᑯᑦ ᖃᐅᔨᓴᕐᓂᖃᓚᐅᕐᒪᑕ 2012ᒥᑦ, ᖃᐅᔨᓇᓱᒃᑐᑎᑦ ᖃᔅᓯᖏᓐᓃᐸᓗᖕᒪᖔᑦ ᑐᒃᑐᐃᑦ ᕿᑭᖅᑖᔫᑉ ᓂᒋᐊᓃᑦᑐᓂᑦ ᐃᑲᔪᖅᑕᐅᓪᓗᑎᑦ ᓄᓇᕗᑦ ᐆᒪᔪᓕᕆᔨᖅᑐᔪᐊᒃᑯᑦ ᑲᑎᒪᔨᖏᓐᓄᑦ ᐊᒻᒪ ᐊᐅᓚᑦᑎᖃᑎᖃᕐᓂᒃᑯᑦ. ᑕᒪᓐᓇ ᓄᓇᐅᔪᖅ ᐊᒥᓲᓂᖅᐹᒥᑦ ᑐᒃᑐᖅᑎᖃᕐᒪᑦ ᕿᑭᖅᑖᓗᖕᒥᑦ. ᑐᒃᑐᐃᑦ ᖃᔅᓯᖏᓐᓃᒻᒪᖕᒑᑦ ᖃᐅᔨᓴᕐᓂᐅᔪᔪᖅ ᕿᑭᖅᑖᔫᑉ ᓂᒋᐊᓃᔪᔪᖅ ᒫᑦᓯ 27ᒥᑦ ᒪᐃ 27ᒧᑦ 2012ᒥᑦ. ᖁᓖᒍᓕᒃᑯᑦ ᖃᐅᔨᓴᕐᓂᖅᑕᖃᓚᐅᖅᑐᖅ ᒪᕐᕉᖕᓂᒃ ᖁᓖᒍᓕᖕᓂᒃ ᐊᑐᖅᑐᑎᒃ. ᖃᐅᔨᓴᖅᑕᐅᓂᖏᑦ ᑐᑭᓕᐊᖅᑎᑕᐅᓚᐅᖅᑐᑦ

ᐅᖓᓯᓐᓂᖅᑲᖅᑐᑎᒃ ᖁᓕᓂᑦ ᑭᓛᒥᑐᓂᑦ (ᐱᔾᔪᑎᒋᓪᓗᒍ ᓄᓇᐅᑉ ᖃᐅᔨᓴᖅᑕᐅᔪᖅ ᐊᖏᓂᖓᓄᑦ), ᐊᕕᑦᑐᖅᑕᐅᓚᐅᖅᑐᑦ, ᐊᒻᒪ ᐋᖅᑭᒃᓱᖅᑕᐅᓪᓗᓂ ᑲᓇᖕᓇᒥ-ᐱᖓᖕᓇᒧᑦ ᖃᐅᔨᓴᖅᑕᐅᔪᒥᑦ. ᑲᑎᓪᓗᒋᑦ, 27,000 ᑭᓛᒥᑕᓂᑦ ᖃᖓᑕᓚᐅᖅᑐᑦ ᐊᒻᒪ 143-ᓂᑦ ᐊᕕᑦᑐᖅᓯᒪᔪᓂᑦ ᑲᑎᖓᔪᓂᑦ ᑐᒃᑐᓂᑦ ᑕᑯᓚᐅᖅᑐᑦ ᑕᓪᓕᒪᖏᓐᓃᒐᔪᓚᐅᖅᑐᑦ ᑐᒃᑐᐃᑦ ᑲᑎᖓᔪᑦ 1000-ᓂᑦ ᑭᓛᒥᑕᓂᑦ ᖃᖓᑕᓪᓗᑎᑦ. ᑐᒃᑐᐃᑦ ᐊᕕᑦᑐᖅᓯᒪᔪᑦ ᐊᒥᓲᓐᓂᖅᑲᓚᐅᖅᑐᑦ ᐊᑐᐊᓯᖅᒥᑦ 1-ᒥᑦ 16-ᓄᑦ ᑐᒃᑐᓂᑦ, ᐃᒪᐃᒐᔪᒃᑐᓂᑦ ᒪᖅᑮᖕᓂᒃ ᐱᖓᓱᓄᑦ 2-3 ᑐᒃᑐᖅᑲᖅᐸᒃᓗᓂ ᐊᕕᑦᑐᖅᓯᒪᔪᓂᑦ ᑲᑎᙵᔪᓂᑦ. ᖃᔅᓯᖏᓐᓃᒻᒪᖔᑦ ᓇᓚᐅᑦᑖᖅᑕᐅᓯᒪᔪᖅ ᖁᑭᖅᑖᓗᐸ ᓂᒋᐊᓄᑦ 1,065 ᐊᒻᒪ 2,067 ᐊᑯᓐᓂᖓᓃᑦᑐᑦ (95% CI) ᑐᒃᑐᓂᑦ ᐊᕐᕌᒍᓕᒫᖅᑲᖅᑐᑦ ᐅᖓᑖᓄᓪᓘᓐᓃᑦ ᐅᑭᐅᖑᑎᓪᓗᒍ 2012ᒥᑦ. ᑲᒪᒋᔭᖅᑲᑦᑎᐊᕈᒪᒧᑦ, ᖃᐅᔨᓴᕐᓂᐅᔪᖅ ᐃᓚᐅᑎᑦᓯᓚᐅᙱᑦᑐᖅ ᓄᑲᑐᕋᕐᓂᑦ ᐊᒥᓲᓂᖅᓴᐅᖓᔭᖅᑐᑦ ᓇᓚᐅᑦᑖᖅᑕᐅᓯᒪᔪᑦ. ᖃᐅᔨᓴᕐᓂᐅᔪᖅ ᐱᔭᕇᖅᑕᐅᓚᐅᕐᒪᑦ ᓄᕐᕋᖅᑕᖅᑲᓚᐅᙱᑎᓪᓗᒍ, ᐊᒥᓱᕆᐊᕐᓂᖏᓐᓂ ᓇᓗᓇᐃᖅᓯᓚᐅᙱᑦᑐᑦ ᑖᔅᓱᒥᖓ ᐱᔾᔪᑎᖃᖅᓗᑎᒃ 2012ᒥᑦ. ᑭᖑᓂᖓᓂ ᖃᔅᓯᐅᓂᖏᑦ 60,000 ᐊᒻᒪ 180,000 ᐊᑯᓐᓂᖏᓐᓃᔪᔪᑦ 1990-ᐃᑦ ᐱᒋᐊᕐᓂᖏᓐᓂ (ᕗᒐᔅᓐ ᐊᒻᒪ ᒍᑎᐊᐃ 1992). ᖃᐅᔨᓴᖅᑕᐅᔪᕕᓃᑦ 2012ᒥᑦ ᑭᒡᒐᖅᑐᐃᔪᖅ >95% ᐳᔅᓐᑎᒥᑦ ᐅᓄᙱᓐᓂᖅᓴᐅᔪᑦ ᐊᕐᕌᒍᐃᑦ 20 ᐊᕙᑎ ᐃᓗᐊᓂ, ᐱᔭᐅᓯᒪᓪᓗᑎᑦ ᓯᕗᓂᐊᓂ ᖃᐅᔨᓴᖅᑕᐅᔪᒥᓂᕐᓂᑦ.

ᖃᐅᔨᓴᕐᓂᖃᖅᑎᓪᓗᑕ, ᑕᒃᓯᖅᓯᐅᓚᐅᖅᑐᒍᑦ ᐊᒻᒪ ᓯᓚᓗᖃᑦᑕᓚᐅᖅᑐᖅ ᖁᐊᐸᐸᓪᓕᐊᔪᒥᑦ ᑕᒪᓐᓇ ᑐᒃᑐᓄᑦ ᓂᕿᒃᓴᖅᓯᐅᕐᓂᕐᒧᑦ ᐊᔪᓕᕈᑕᐅᕙᓪᓚᐃᓚᐅᖅᑐᖅ. ᓯᓕᔪᒃᑯᑦ, ᐃᓐᓇᐃᑦ ᐊᖑᓇᓱᒃᑏᓪᓗ ᓄᓇᓕᖕᒥᙱᖅᑐᑦ ᐅᖃᖃᑦᑕᕐᒪᑕ ᓯᓚᐅᑉ ᐊᓯᔾᔨᐸᐸᓪᓕᐊᓂᖓᓄᑦ ᖁᐊᐸᐸᓪᓕᐊᔪᒥᓪᓗ ᓯᓚᓗᒻᒧᑦ, ᑐᒃᑐᐃᑦ ᑐᖁᔭᔪᑎᒋᕙᒃᑕᖏᑦ ᐃᓚᖏᓐᓂ ᖁᑭᖅᑖᓗᖏᑦ (ᔭᓐᑭᓐᓴ ᐊᒻᒪ ᐊᓪ. 2012).

ᑐᒃᑐᐃᑦ ᐱᒻᒪᕆᐅᓪᓚᕆᓐᓂᖏᓐᓄᑦ ᓄᓇᓕᐅᔪᓄᑦ ᐅᑭᐅᖅᑕᖅᑐᒥᓪᓗ ᓂᔪᑎᓂᑦ, ᑕᒪᓐᓇ ᖃᓄᐃᓕᖓᔾᔪᑎᒋᔭᖓ ᖁᓚᒻᒥᐅᔪᒃᑯᑦ ᑐᒃᑐᓂᑦ ᐱᐅᖅᓱᐊᓂᕐᒧᑦ ᐃᓕᓯᓯᒪᔭᕆᐊᓖᑦ ᐱᓕᕆᖃᑎᒌᓂᒃᑯᑦ ᑐᒃᑐᓂᑦ ᑲᒪᓂᕐᒧᑦ ᐸᕐᓇᐅᑎᒥᑦ ᓴᖅᑭᑕᐅᕙᓪᓕᐊᓗᓂ ᓄᓇᕗᒥᑦ ᓄᓇᓕᓐᓂᑦ ᐃᑲᔪᖅᑎᒌᓂᒃᑐᑦ.

ᑐᓴᐅᒪᑎᑦᑎᓃᑦ: 1997-ᒥᑦ, ᐊᒥᓱᓄᑦ-ᐅᑭᐅᓄᑦ ᐸᕐᓇᐅᑎᒥᑦ ᐊᖏᖅᑕᐅᓚᐅᖅᓯᒪᔪᖅ ᑲᑎᒪᑎᑦᑎᖃᑦᑕᓂᕐᒧᑦ ᓴᖅᑮᓗᑎᓗ ᐊᕐᕌᒍᓄᑦ ᖁᓕᓂᑦ ᐊᕙᑎᓄᑦ ᑲᒪᑦᑎᐊᓂᕐᒧᑦ ᖃᐅᔨᓴᕐᓂᕐᒧᓪᓗ ᐸᕐᓇᐅᑎᒥᑦ ᖁᑭᖅᑖᓗᐸ ᓂᒋᐊᓃᑦᑐᓄᑦ ᑐᒃᑐᓄᑦ. 1997-ᒥᑦ 2004-ᒧᑦ ᑲᑎᒪᑎᑦᑎᓃᑦ ᐊᒻᒪ ᑲᒪᑦᑎᐊᓂᕐᒧᑦ ᐸᕐᓇᐃᓂᖅᑕᖃᓚᐅᖅᑐᖅ, ᓯᕗᓪᓕᖅᐹᒥᑦ ᐸᕐᓇᐅᑎᒥᑦ ᓴᖅᑮᓚᐅᖅᑐᑦ ᑭᓯᐊᓂ ᐊᑐᓕᖅᑎᑕᐅᓕᓚᐅᙱᑦᑐᖅ. ᑕᒪᓐᓇ ᒪᓕᑦᑕᐅᓚᐅᕐᒪᑦ ᐃᖅᑲᓇᐃᔭᖅᑏᑦ ᐊᓯᔾᔨᑦᑕᓐᓂᖏᓐᓄᑦ, ᑐᑭᓯᒋᐊᕈᑏᓪᓗ ᐊᒥᒐᓗᐊᕐᓂᖏᓐᓄᑦ ᑐᒃᑐᐃᑦ ᖃᔅᓯᖏᓐᓃᓐᓂᖏᓐᓄᑦ. ᓄᓇᓕᖕᓂᑦ ᑲᑎᒪᖃᑎᖃᒻᒪᕆᖕᓂᒃᑯᑦ 2011-ᒥᑦ ᐊᒻᒪ 2012-ᒥᑦ ᑐᒃᑐᐃᑦ ᐅᓄᕈᓐᓃᓐᓂᖏᓐᓄᑦ ᐊᒻᒪ ᐊᖑᓇᓱᒃᑏᑦ ᐊᒃᓱᕈᖃᑦᑕᕐᓂᖏᓐᓄᑦ ᑐᒃᑐᓯᐅᖅᑎᓪᓗᒋᑦ ᑐᒃᑐᓕᐊᕐᕕᐅᔪᑐᕐᑳᓗᖕᓂᑦ. ᐃᑲᔪᖅᓱᖅᑕᐅᔪᒻᒪᕆᐅᓚᐅᖅᑐᑦ ᑐᒃᑐᓂᑦ ᖃᐅᔨᓴᖅᑎᓪᓗᒋᑦ ᖁᑭᖅᑖᓗᖏᑦ.

ᖃᐅᔨᓯᐅᓚᐅᖅᑐᑦ:

- 2012-ᒥᑦ ᖃᐅᔨᓴᖅᑕᐅᓚᐅᖅᑐᑦ ᐊᔾᔨᒋᓚᐅᖅᑕᖏᑦ ᓄᓇᓕᓐᓃᙱᖅᑐᑦ ᐊᖑᓇᓱᒃᑏᑦᓗ ᐅᖃᑉᐸᒃᑕᖏᓐᓂ ᐅᑭᐅᒐᓴᖕᓄᑦ ᐊᑐᓵᖅᑐᓂᑦ
- ᑐᒃᑐᐃᑦ ᖃᑭᖅᑖᓗᑉ ᓂᒋᐊᓂ ᐅᓄᙱᑦᑐᒻᒪᕆᐊᓗᐃᑦ
- ᐊᕝᕙᓗᐊᑐᐊᖏᑦ ᖃᐅᔨᓴᖅᑕᐅᓐᓂᕋᓗᐊᖅᐸᑕ ᖁᓕᒥᒍᓕᒃᑯᑦ, ᑐᒃᑐᐃᑦ ᖃᑭᖅᑖᓗᑉ ᓂᒋᐊᓃᑦᑐᑦ ᓱᓕ 5000 ᐅᖓᑖᓃᒃᑲᔭᖅᑐᑦ
- ᐱᐅᖅᓱᐊᓂᕐᒧᑦ ᓴᐳᔾᔨᓂᕐᒧᑦᓗ ᐊᑐᓕᕆᐊᖃᖅᑐᑦ

ᖃᓄᐃᓕᐅᕐᑯᔭᐅᔪᑦ: 2012-ᒥᑦ ᖃᐅᔨᓴᕈᑕᐅᓚᐅᖅᑐᑦ ᓴᖅᑭᑕᐅᓯᒪᓕᖅᑐᑦ ᑐᑭᓯᒋᐊᕈᑎᑦᑎᐊᕙᐅᑦᓗᑎᑦᓗ ᑐᒃᑐᐃᑦ ᖃᔅᓯᖏᓐᓃᒋᐊᒃᓴᖏᓐᓂᑦ ᖃᑭᖅᑖᓗᑉ ᓂᒋᑉᐸᓯᖓᓂ. ᐊᕙᑎᓕᕆᔨᒃᑯᑦ ᐱᓕᕆᓂᖃᒃᑲᓐᓂᖅᑐᑦ ᓄᓇᓕᐅᔪᓂᑦ ᑲᑎᒪᖃᑎᖃᑉᐸᓪᓗᑎᑦ, ᖃᐅᔨᒪᔭᐅᔪᒻᒪᕆᐊᓗᐃᓪᓗ ᖃᑭᖅᑖᓗᑉ ᓂᒋᑉᐸᓯᖓᓃᑦᑐᑦ ᑐᒃᑐᓂᑦ, ᐊᒻᒪ ᓴᖅᑮᓪᓗᑎᑦ ᖃᓚᒻᒥᐅᔪᒃᑯᑦ ᐱᐅᖅᓱᐊᓂᕐᒧᑦ ᐊᑐᓕᕈᓐᓇᖅᑐᓂᑦ ᓴᓇᔭᐅᓗᓂ ᓄᓇᓕᖕᓂᑦ, ᐊᕙᑎᓕᕆᔨᒃᑯᓂᑦ ᐊᒻᒪ ᑲᑐᔾᔨᖃᑎᒌᓂᒃᑯᑦ ᑲᒪᓂᕐᒧᑦ. ᑕᒪᓐᓇ ᐃᓚᖃᕐᒥᔪᖅ ᐋᖅᑭᒃᓱᖅᑕᐅᓗᓂ ᑐᒃᑐᓂᑦ ᐃᓕᓐᓂᐊᕐᓂᕐᒥᑦ/ᑲᑎᒪᓂᕐᒥᑦ, ᓄᓇᓕᓕᒫᓂᑦ ᑐᒃᑐᒐᓱᒃᐸᒃᑐᓂᑦ ᑖᒃᑯᓂᖓ. ᑐᕋᒐᕆᔭᐅᓗᓂ ᐃᓕᓐᓂᐊᕐᓂᕐᒥᑦ/ᑲᑎᒪᓂᕐᒥᑦ ᓴᖅᑮᓂᕐᒥᑦ ᖃᓚᒻᒥᐅᔪᒃᑯᑦ ᐊᑐᓕᕈᓐᓇᖅᑐᓂᑦ ᑐᒃᑐᐃᑦ ᐊᒥᓱᕈᒃᑲᓐᓂᕐᓂᐊᕐᒪᑕ ᐊᒻᒪ ᐅᖓᓯᑦᑐᒧᑦ ᐱᑕᖃᐃᓐᓇᕐᓂᐊᕐᒪᑦ ᖃᑭᖅᑖᓗᖕᒥᑦ. 2014-ᒥᑦ ᖃᔅᓯᖏᓐᓃᒻᒪᖕᒫᑦ ᓇᓚᐅᑦᑖᓂᕐᒧᑦ ᐊᒻᒪ ᖃᐅᔨᓴᕐᓂᕐᒧᑦ ᓴᓇᓂᕐᒥᑦ ᖃᑭᖅᑖᓗᑉ ᑐᒃᑐᓕᒫᖏᓐᓄᑦ ᐸᕐᓇᒃᑕᐅᕙᓪᓕᐊᔪᖅ.

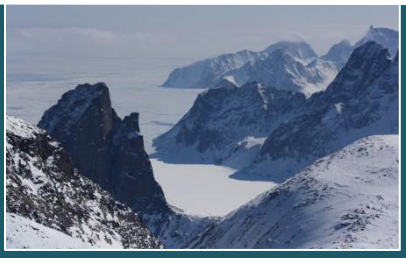

ᓇᓚᐅᑦᓵᕐᓂᖅ ᐊᒥᓲᓂᖏᓐᓂᒃ ᖃᑭᖅᑖᓗᑉ ᓂᒋᐊᓂ ᑐᑦᑐᐃᑦ

ᓇᐃᓪᓕᑎᖅᓯᒪᔪᑦ ᐅᓂᒃᑳᑦ

ᑎᐳᕋ ᐊ. ᔭᓐᑭᓇᕐ[1]
ᔭᐃᓖᓐ ᒍᐊᕐᕋᕐ[2]
ᓂᑯᓚᕐ ᓕᑲᒻᑎ[3]

[1] ᖃᑭᖅᑖᓗᒻᒥ ᐆᒪᔪᓕᕆᔨ, ᒥᓂᔅᑕᐅᕕᖓᓐᓂ ᐊᕙᑎᓕᕆᔨᒃᑯᑦ, ᒐᕙᒪᒃᑯᖏᑦ ᓄᓇᕗᑦ
ᑎᑎᖅᑲᒃᑯᕕᐊ 400, ᒥᑦᑎᒪᑕᓕᒃ, ᓄᓇᕗᑦ, X0A 0S0
[2] ᐆᒪᔪᕐᓂᒃ ᖃᐅᔨᓴᖅᑎ, ᒥᓂᔅᑕᐅᕕᖓᓐᓂ ᐊᕙᑎᓕᕆᔨᒃᑯᑦ, ᒐᕙᒪᒃᑯᖏᑦ ᓄᓇᕗᑦ,
ᑎᑎᖅᑲᒃᑯᕕᐊ 400, ᒥᑦᑎᒪᑕᓕᒃ, ᓄᓇᕗᑦ, X0A 0S0
[3] ᐆᒪᖃᑎᒌᓐᓄᖓᔪᓄᑦ ᐆᒪᔪᓕᕆᔨ, ᒥᓂᔅᑕᐅᕕᖓᑦ ᐊᕙᑎᓕᕆᔨᒃᑯᑦ, ᒐᕙᒪᒃᑯᖏᑦ ᓄᓇᕗᑦ
ᑎᑎᖅᑲᒃᑯᕕᐊ XXX, ᐃᒡᓗᓕᒃ, ᓄᓇᕗᑦ, X0A 0L0

ᓇᓗᓇᐃᖅᑕᐅᔪᖅ: ᐅᖃᐅᓯᐅᔪᑦ ᐅᕙᓂ ᐅᓂᒃᑳᓂᒃ ᑕᑯᕐᓴᐅᑎᕐᓯᔪᑦ ᑎᑎᕋᖅᑎᓂᒃ ᒐᕙᒪᒃᑯᖏᓐᓂᒃ ᓄᓇᕗᒻᒥᕐᓴᐃᓇᐅᖏᑦᑐᖅ, ᒥᓂᔅᑕᐅᕕᖓᓐᓂᒃ ᐊᕙᑎᓕᕆᔨᒃᑯᑦ

ᐊᖏᕋᐅᑎᒐᕐᓴᖅ ᑐᓴᕋᕐᓴᖅ

ᑐᓐᖓᕕᒋᕐᓱᒋᑦ ᖃᐅᔨᓴᐅᔪᑦ ᐊᖏᓈᖅᓯᒪᔪᒥᒃ ᖃᖓᑕᔫᑯᑦ ᖃᐅᔨᓴᕐᓂᐅᔪᒥᒃ. ᐊᐅᓚᓂᖃᖅᑐᒥᒃ ᒫᕐᓯ-ᒥᒃ ᒪᐃ–ᒧᑦ 2012 ᓇᓚᐅᑦᓵᖅᑐᒍᑦ ᐊᒥᓲᓂᖏᑦ ᕿᑭᖅᑖᔫᑉ ᓂᒋᐊᓂ ᑐᑦᑐᐃᑦ 1065 – 2067 ᐊᑯᖓᓐᓃᒋᐊᖏᑦ (95% CI) ᐆᒪᔪᐃᑦ ᐊᕐᕌᒍᓖᑦ ᐊᑕᐅᓯᕐᒥᒃ ᐅᖓᑖᓂᔫᓐᓃᑦ. ᖃᐅᔨᓴᕐᓂᐅᑉ ᐃᓗᐊᓂ, ᖃᐅᔨᓴᖅᓯᒪᔪᒍᑦ 185–ᓂᒃ ᑐᑦᑐᓂᒃ ᑲᑎᒪᐅᖅᑐᓂᒃ; ᑕᑯᕐᓴᐅᑎᕐᓱᕐᓱᑎᒃ 518–ᓂᒃ ᐃᒻᒥᒃᑯᑦ. ᐃᓄᐃᑦ ᖃᐅᔨᒪᓂᖏᑦ ᓄᐊᕐᓯᒍᑕᐅᔪᔪᖅ ᓄᓇᓕᓐᓂᒃ 10–ᓂᒃ ᓇᓗᓇᐃᖅᓯᕐᓱᑎᕐᑕᐅᖅ ᑐᑦᑐᐃᑦ ᐃᓄᐃᓴᕐᓕᓯᒪᒋᐊᖏᑦ ᕿᑭᖅᑖᓗᒻᒥ ᑖᒃᑯᐊᓗ ᑲᑎᕐᓱᑎᒃ ᑕᑯᕐᓴᐅᑎᕐᓯᔫᒃ ᐃᓗᓕᖅᑐᔪᒥᒃ ᐊᐅᓚᕐᓯᓂᖅᑕᕐᖃᕆᐊᖃᕆᐊᖓ ᐱᓗᐊᕐᑕᐃᓕᒪᓂᕐᒧᓪᓗ ᐸᕐᓇᐅᑎᒥᒃ.

ᓇᐃᓪᓕᑎᖅᓯᒪᔪᑦ

ᑐᑦᑐᐃᑦ ᐱᒻᒪᕆᐊᓘᕗᑦ ᐃᓗᓕᕆᔭᐅᓪᓗᑎᒃ ᓄᓇᒧᑦ ᐅᑭᐅᖅᑕᖅᑐᒥᓗ ᐆᒪᖃᑎᒌᑦᑐᓄᑦ; ᐱᖅᑯᓯᖅᑎᒍᑦ ᐊᓚᒡᒐᐃᓐᓂᖃᖅᑐᖅ ᓄᓇᓕᓕᓐᓄᑦ ᐊᒻᒪᓗ ᐱᒻᒪᕆᐊᓘᑦᓱᓂ ᓂᕿᑦᓴᐅᑦᓱᓂ. ᓄᓇᕐᔪᐊᑉ ᑲᔾᔨᖓᓂ ᐅᑭᐅᖅᑕᖅᑐᒥ, ᐃᓄᐃᓴᓪᓕᕝᓕᖅᓯᒪᔪᑦ ᐃᓘᓐᓈᒍᑦ ᑐᑦᑐᐃᑦ ᑕᒪᓐᓇᓗ ᐊᑦᑐᐃᓂᒻᒪᕆᖃᑐᐃᓐᓇᕆᐊᖃᖅᓱᓂ ᐱᖅᑯᓯᑐᖃᖅᑎᒍᒍ2 ᐊᖑᓇᓱᓐᓂᕐᒥᒃ ᐊᑑᑎᔭᐅᓯᒪᔪᓂᒃ ᐊᕐᕌᒍᕋᓴᕐᔪᐊᕌᓗᐃᑦ ᒥᓕᐊᖏᓐᓃᑦᑐᑦ, ᐱᓗᐊᖅᑐᒥᒃ ᐃᓄᓐᓄᑦ. ᐃᓚᖏᓐᓂ ᓄᓇᐃᑦ, ᓱᓕ ᓇᓗᓇᖅᑐᑦ ᑐᑦᑐᖃᖃᑦᑕᕐᓂᖏᑦ ᐊᒥᒐᖅᓯᓂᑯᒍᑦ ᑐᑭᓯᓇᓱᐊᖅᑎᓂᒃ ᑐᓴᕋᕐᓴᓂᒃ ᓱᓇᑐᐃᓐᓇᐃᑦ ᐱᔾᔪᑎᒋᓪᓗᒋ2 ᓇᒥᑐᐃᓐᓈᕐᓂᖏᓪᓗ; ᐱᓗᐊᖅᑐᒥᒃ ᕿᑭᖅᑖᓗᒻᒥ, ᐱᖓᓲᓕᖅᑲᖓᔪᑦ ᑐᑦᑐᖃᕕᐅᔪᑦ ᓇᐹᖅᑐᖃᓐᖏᑦᑐᒥᐅᑕᐃᑦ ᑐᑦᑐᖏᓐᓄᑦ ᒫᓐᓇ ᐃᓕᑕᕆᔭᐅᔪᑦ ᖃᐅᔨᒪᔭᐅᓗᐊᕋᑎᒃ ᖃᑦᓯᐅᓂᖏᑦ ᐊᐅᓚᓂᕆᕙᑦᑕᖏᓪᓗ (ᓲᕐᓗ ᕗᒍᓴᓐ ᐊᒻᒪᓗ ᒫᓕᐊᐃ 1992). ᐊᕐᕌᒍᓂ 60-ᓂ ᐊᓂᒍᖅᑐᓂ, ᒥᑭᔫᑎᐸᓗᐃᑦ ᖃᐅᔨᒪᖅᑕᐅᓯᒪᔪᑦ ᐊᒥᓱᐊᓗᓐᓂᓪᓗ ᓇᓚᐅᑦᓵᖅᑐᓂᒃ ᐱᑕᖃᓚᐅᖅᓯᒪᒐᓂ. ᐊᕐᕌᒍᐃᑦ ᖁᓕᑦ ᐃᓄᐃᑦ ᓄᓇᓕᓖᑦ ᐅᐊᓐᓇᖓᓂ ᕿᑭᖅᑖᓗᑉ, ᐊᒻᒪᓗ ᒫᓐᓇᖃᒻᒥᖅ ᕿᑭᖅᑖᓗᓕᒫᒥ, ᐅᖃᖅᓯᒪᔪᑦ ᐃᓄᐃᓴᓪᓕᓯᒪᒋᐊᖏᑦ ᑐᑦᑐᐃᑦ ᕿᑭᖅᑖᓗᒻᒥ, ᓈᓴᐅᑎᓂᒃ ᐱᑕᖃᓐᖏᒃᑲᓗᐊᖅᑎᓪᓗᒍ. ᐅᕙᓂ ᐅᖃᖅᑐᒍ2 ᖃᓄᐃᓕᖓᓂᖏᓐᓂᒃ ᑐᑦᑐᐃᑦ ᖃᐅᔨᓴᖅᑕᐅᓂᖏᑦᑕ ᒫᕐᓯᒥᒃ ᒪᐃ 2012-ᒧᑦ ᕿᑭᖅᑖᓗᑉ ᓂᒋᐊᑕ ᑐᑦᑐᖏᓐᓂ; ᐊᖏᓂᖅᐹᖅ ᐃᓂᒋᔭᐅᔪᖅ ᐱᖓᔪᒋᔭᐅᔪᓄᑦ ᐱᖓᓲᓕᖅᑲᖓᔪᓄᑦ ᕿᑭᖅᑖᓗᒻᒥ, ᓄᓇᕗᑦ. ᑎᑭᑦᓱᒪᔭᐅᔪᖅ ᖃᐅᔨᓴᕐᓂᐅᔪᒥᒃ ᐊᑐᐃᓐᓇᐅᑎᕐᓯᓂᖅ ᓯᕗᓪᓕᖅᐹᒥ ᐃᓗᓕᖅᑐᔪᓂᒃ ᐊᒥᓲᓂᖏᓐᓂᒃ ᒥᑦᓴᐅᓯᔪᓂᒃ ᐊᒻᒪᓗ ᐅᓪᓗᒥᓯᐅᑎᓂᒃ ᖃᐅᔨᒪᓂᐅᔪᓂᒃ ᖃᓄᐃᓕᖓᒻᒪᖔᑕ. ᐊᑐᔪᔪᒍᑦ ᐅᖓᓯᓐᓂᕐᒧᑦ ᖃᐅᔨᓴᕐᐅᑎᓂᒃ ᑐᓐᖓᕕᐅᔪᓂᒃ ᑐᑭᒧᐊᑦᑐᓂᒃ ᓇᓗᓇᐃᒃᑯᑕᖃᖅᓱᑕ ᖃᖓᑕᕕᐅᑦᓱᑎᒃ ᖁᓛᒍᓖᓐᓄᑦ ᒪᕐᕉᓐᓄᑦ. ᖃᐅᔨᓴᕐᓂᐅᔪ2 ᐊᑯᓐᓂᖏᑦ ᐅᖓᓯᕈᓐᓂᖃᖅᓱᑎᒃ 10 ᑭᓗᒦᑕᓂᒃ (ᐱᔾᔪᑕᐅᓪᓗᓂ ᐊᖏᓂᖓ ᖃᐅᔨᓴᖅᑕᐅᔫᑉ), ᐃᒻᒥᒃᑯᐊᖅᑎᖅᑕᐅᓯᑦᑕᕆᕗᑦ ᐊᕕᑦᑐᖅᓯᒪᓂᖏᑦᑎᒍᑦ, ᐃᖏᕋᑦᓱᑎᓪᓗ ᑲᓇᓐᓇᒥᒃ ᐱᖓᓐᓇᒧᑦ ᖃᐅᔨᓴᕐᕕᐅᑉ ᐃᓗᐊᓂ. ᑭᖑᖓᒍᑦ Buckland et al. 2001, ᐊᑯᓐᓂᖏᑦ ᐋᖅᑭᑦᑕᐅᓯᒪᔪᑦ ᓇᓕᒧᕈᑦᑎᑕᐅᒐᓱᐊᖅᓱᑎᒃ, ᓈᒻᒪᓈᖅᓯᒪᔪᓂᒃ ᑕᑭᓂᖃᖅᓱᑎᒃ, ᖃᐅᔨᓴᕐᕕᐅᔪᑦ. ᐃᓘᓐᓈᒍᑦ ᖃᖓᑕᔪᔪᒍᑦ 27000 ᑭᓗᒦᑕᓂᒃ ᑕᑯᕐᓱᑕᓗ 143–ᓂᒃ ᑐᑦᑐᓂᒃ ᑲᑎᒪᐅᖅᑐᓂᒃ ᑕᑯᔭᐅᔪᑦ ᑕᓪᓕᒪᐅᓕᖅᑲᖓᕙᕐᓱᑎᒃ ᐊᑐᓂᑦ 1000 ᑭᓗᒦᑕᓂᒃ ᖃᖓᑕᓂᐅᔪᓄᑦ. ᐊᑐᕐᓂᖅ ᐅᖓᓯᓐᓂᖅ 6–ᒥᒃ, ᓇᓚᐅᑦᓵᖅᓯᒪᔪᒍᑦ ᕿᑭᖅᑖᓗᑉ ᓂᒋᐊᓂ ᑕᑯᔭᐅᔪᑦ ᐊᑯᖓᓐᓃᑦᑐᑦ 1,065 - 2,067 (95% CI))

ᑐᑦᑐᐃᑦ ᐊᕐᕌᒍᓖᑦ ᐊᑕᐅᓯᕐᒥᒃ ᐅᖓᑖᓂᓗᓐᓃᑦ ᒫᑦᓯ-ᒪᐃ 2012. ᓈᒻᒪᓈᕆᐊᖅᓱᒍ, ᕿᒥᕐᕈᓂᖅ ᐱᖃᓯᐅᔾᔨᖏᑦᑐᖅ ᐊᕐᕌᒍᖃᓐᖏᓗᐊᖅᑐᓂᒃ ᐊᒥᓱᓐᖓᔫᑦᓕᑎᑦᓯᒐᔭᔪᔪᑦ ᒥᑦᓴᐅᓯᔭᐅᔪᓂᒃ. ᐊᒻᒪᓗ, ᖃᐅᔨᓴᕐᓂᐅᔪᖅ ᐱᔭᕇᖅᑕᐅᔪᔪᖅ ᕿᑐᕐᖏᐅᓐᖏᓗᐊᖅᑎᓪᓗᒋᑦ ᑕᐃᒪᐃᒻᒪᑦ ᓇᓚᐅᑦᓵᖅᑕᐅᖃᓯᐅᑎᔪᓐᖏᑦᑐᑦ ᕿᑐᕐᖏᐅᕈᑕᐅᔪᑦ 2012-ᒥ. ᓯᕗᕐᖓᓂ ᓂᕆᐅᒋᔭᐅᓯᒪᔪᑦ ᐊᒥᓲᓂᖏᓐᓅᖓᔪᑦ ᐊᑯᕐᖓᓐᓂ 60,000 ᐊᒻᒪᓗ 180,0000 31990-ᖏᑦ ᐱᒋᐊᖅᐸᓪᓕᐊᓕᖅᑎᓪᓗᒋᑦ (Ferguson ᐊᒻᒪᓗ Gauthier, 1992 ᑕᑯᓗᒍᑦᑕᐅᖅ Jenkins ᐊᒻᒪᓗ ᑕᐃᒪᐃᓐᓂᖓᓄᑦ ᖃᐅᔨᔭᐅᔪᑦ ᑕᑯᑦᓴᐅᑎᑦᓯᔪᑦ >95% ᐊᑉᐸᐹᓪᓕᕐᓂᕐᒥᒃ ᐊᕐᕌᒍᐃᑦ ᐊᕙᑎᑦ ᑕᑯᓐᓇᖅᓱᒋᑦ. ᑕᑯᓐᓇᖅᓱᒋᑦ ᐊᑦᑐᐃᓂᒻᒪᕆᒋᔭᖏᑦ ᑐᑦᑐᐃᑦ ᓄᓇᓕᓕᓐᓂᒃ ᐊᒻᒪᓗ ᐅᑭᐅᖅᑕᖅᑐᒥ ᐆᒪᖃᑎᒌᑦᑐᓂᒃ ᐃᓗᓐᓈᒍᑦ, ᑕᒪᓐᓇ ᖃᓄᐃᓕᖓᓂᐅᔪᖅ ᐱᔭᕆᐊᖃᖅᑎᑦᓯᔪᖅ ᐃᓗᓕᖅᑐᔪᒥᒃ ᐊᐅᓚᑦᓯᖃᑎᒌᓐᓂᕐᒥᒃ ᐱᓗᐊᑦᑕᐃᓕᒪᓂᕐᒧᑦᓗ ᐸᕐᓇᐅᑎᒥᒃ.

ᓇᓗᓇᐃᔭᖅᑕᐅᔪᑦ

ᑮᓇᐅᔭᖅᑲᖅᑎᑕᐅᓯᒪᔪᖅ ᑕᒪᓐᓇ ᖃᐅᔨᓴᕐᓂᐅᔪᖅ ᒥᓂᔅᑕᐅᕕᖕᒐᓐᓄᑦ ᐊᕙᑎᓕᕆᔨᒃᑯᑦ, ᒐᕙᒪᒃᑯᖕᒋᓐᓂ ᓄᓇᕗᑦ, ᐳᓚ ᑳᓐᑎᓇᓐᑐ ᓯᐅᑦᕝ ᐊᐅᓚᓂᕐᒧᑦ, ᐊᒻᒪᓗ ᓄᓇᕗᒻᒥ ᐆᒪᔪᓕᕆᔨᕐᔪᐊᒃᑯᑦ ᑲᑎᒪᔨᖕᒋᓐᓄᑦ. ᐃᑲᔪᖅᑕᐅᕐᑲᓯᐅᑎᓯᒪᒻᒥᔪᑦ ᑲᓇᑕᒥ ᐆᒪᔪᓕᕆᔨᒃᑯᓐᓄᑦ, ᓄᓘᔾᔭᓐᓂ ᐅᔭᕋᕐᓂᐊᖅᑎᓄᑦ, ᐊᒻᒪᓗ Peregrine ᑕᐃᒪᓐᓂᐊᖅᑎᓄᑦ. ᖁᔭᓐᓇᒦᒃ ᓄᓇᒥ ᐃᖅᑲᓇᐃᔭᖅᓯᒪᔪᑦ, ᐱᖃᐅᓯᑎᑦᓯᓂ ᑯᓇᔅ ᐅᐊᒃᔅ, ᕕᐊᓐ ᐅᐃᑐᓴᓐ, ᐸᑦ ᐃᑦᓚᐅᑦ, ᐅᕿᑦᑐᖅ ᐊᓲᓈ, ᔭᐃᐳᑎ ᐊᒃᐸᓕᐊᓗᒃ, ᐃᓚᐃᓱᐊ ᑲᓐᖓ, ᒥᓕᓴ ᐊᓕᐊᑦ, ᒍᐃᓚᐅᒻ ᓱᐊᕐ, ᑯᓇᔅᑎ ᓗ, ᔾᓐ ᑖᓂᐅᑦ ᕗᓗᐃᓐ, ᓂᒃ ᕗᓇᕕ, ᓯᐊᕋ ᐄᐅᑦᓴᓐ, ᐸᑐᓇᓴ ᐸᐃᑕᓂ, ᐱᓗᐊᖅᑐᒥᑦᓗ ᒥᑦᓴ ᑳᒻᕗ ᑲᒪᒋᓚᐅᖅᑕᖕᒐᓄᑦ ᖃᐅᔨᓴᕐᓂᕐᒥ. ᖁᑦᓚᒍᓕᓐᓂᒃ ᖃᖕᒐᑕᔫᖅᑎᕗᑦ ᔪᕋᑦ ᐄᐊᑐᓇᑎᐅᓇ ᐄᐊᕝᑕ, ᐊᒻᒪᓗ ᔾᓐ ᐃᓂᔅ ᐊᒻᒪᓗ ᐊᐅᓚᐅᓯᓇᓈᔅᑦ, ᕋᐃᓂᐊ ᑲᒥᖕ, ᑯᓇᔅ ᐅᐊᕐᒐᓐ, ᔭᐃᓴᓐ ᓯᒻᔅ, ᒐᓚᓐ ᐳᑉ, ᐊᒻᒪᓗ ᒫᒃ ᕗᓕ, ᔫᓂᕗᓱᒃᑯᓐᓂ ᖁᑦᓚᒍᓕᒃᑯᑦ, ᖁᔭᓐᓇᒦᐸᓗᒃ. ᖁᔭᓐᓇᒦᓇᐊᑦᓚᒥᔭᕗᑦ ᐹᑦ ᕋᑲᐅᔅᑭ ᐊᐅᓚᕐᓯᓂᖕᒐᓄᑦ ᓄᓇᓕᐅᑲᐃᓐᓇᐸᑦᑐᓂ ᐊᒻᒪᓗ ᓂᕿᑦᓯᐊᕙᓗᓐᓂᒃ ᓂᓇᒃᑲᐃᕐᑲᑦᑕᕐᓂᖕᒐᓄᑦ ᑐᓐᖓᓇᕐᓂᖕᒐᓄᑦᓗ, ᐊᒻᒪᓗ ᔨᒻ ᓖᕗᓗᐊ, ᑲᓇᑕᒥ ᐆᒪᔪᓕᕆᔨᒃᑯᓐᓂᒃ, ᐃᑲᔪᖅᓯᓂᓇᓯᒪᔭᖕᒐᓄᑦ. ᓱᓇᑐᐃᓐᓇᕐᓄᑦ ᐃᑲᔪᖅᓯᒪᓂᖕᒐᓄᑦ ᖁᔭᒋᔭᕗᑦ ᔨᒥ ᓈᕗᑦ, ᐲᑕ ᐊᐊᐃᑦ, ᐃᐅᑦᑕᓐ ᐅᐃᓕᐊᒻᔅ, ᒍᐃᓚᐅᒥ ᓱᐊᕐ, ᓕᐅ ᐅᑯᒻᒪᖅ, ᑯᓇᔅ ᐅᐊᒃᔅ, ᔨᐊᕗᓇ ᖃᐅᓐᓇᖅ, ᓵᒻ ᓄᕿᓐᖓᖅ, ᑎᒻ ᑲᐃᑕ, ᒪᓕᒃ ᐊᕙᓐ, ᓂᑯᓚᔅ ᓚᑲᒻᑏ, ᓴᓈᓇ ᑲᓇᑎ, ᒪᐃᒃ ᒥᕝᓕᓐ, ᔨᐊᓇ ᐋᓇᐊᒃ, ᒫᑎᐅᓯ ᐅᓈᓕᒃ, ᐊᐃᒥ ᐊᒃᓚᒃ, ᑕᐃᓚ ᕐᔅ, ᑯᓇᔅᑎ ᓗ, ᐅᐃᓕ ᕙᓛᐊᐅᑎ, ᓯᑏᕝ ᐋᑦᑭᓐᓴᓐ, ᐊᒻᒪᓗ ᐱᓗᐊᖅᑐᒥᒃ ᒪᓕᓴ ᐊᓕᐊᑦ. ᖁᔭᓐᓇᒦᖅᑕᐹᓗᒋᒻᒥᔭᕗᑦ ᑎᒻ ᒪᒃᑲᐊᐅᑎ, ᒋᓕᐊᓐ ᐹᓴᓐᔅ, ᐊᒻᒪᓗ ᔫᑎ ᒪᑯᕋᒐ PCSP-ᑯᓐᓂᒃ ᖃᐅᑕᒫᑦ ᓱᓇᑐᐃᓐᓇᕐᓄᑦ ᐃᑲᔪᖅᓯᓂᖕᒐᓄᑦ. ᕿᒥᕐᕈᓂᕐᒧᑦ ᐅᖃᐅᓯᑦᓴᐃᑦ ᐊᑐᐅᓐᓇᐅᑎᑕᐅᔪᑦ ᑎᐅᒍ ᒪᖅᔅᒧᑦ ᐊᒻᒪᓗ ᐃᐅᓇᒃ ᕿᔅᑕᑦ, ᑐᑦᑕᕐᕕᒃ ᖃᐅᔨᓴᕐᓂᒧᑦ ᓄᓇᒥᒃ ᐊᕙᑎᒥᓪᓗ, ᓯᓚᑦᑐᓴᕐᕕᔭᔪᐊᖕᒐᓂᒃ St. Andrews, ᒫᑎᐅ ᑑᒪᓐ, ᒥᓂᔅᑕᐅᕕᖕᒐᓐᓂᒃ ᐊᕙᑎᓕᕆᔨᒃᑯᑦ, ᒐᕙᒪᒃᑯᖕᒋᓐᓂᒃ ᓄᓇᕗᑦ ᐊᒻᒪᓗ ᓯᐊᕐ ᓯᑕᐃᐳᑕᓐ, ᐃᑲᔪᖅᓯᒪᔪᐃᓐᓇᑦ ᐱᕚᓪᓕᑎᕐᓯᑦᓯᑎᒃ ᐅᑯᓇᓐᖓᑦ ᐅᓂᒃᑳᓂᒃ.

ᐃᓗᓕᖏᑦ

1.0 ᐃᓗᐊᓃᑦᑐᑦ.....7

2.0 ᓱᓇᒃᑯᑏᑦ ᐊᐅᓚᓂᐅᔪᓪᓗ 8
2.1 ᖃᐅᔨᓴᕐᕕᒃ.....8
2.2 ᖃᐅᔨᓴᕐᓂᐅᑉ ᐋᖅᑭᑦᓱᒪᓂᖓ.....9
2.3 ᓄᓇᕗᒻᒥ ᐊᐅᓚᓂᐅᔪᑦ.....10
2.4 ᕿᒥᕐᕈᓂᖅ.....11

3.0 ᖃᐅᔨᓴᐅᔪᑦ.....13
3.1 ᖃᐅᔨᓴᕐᓃᑦ.....14
3.2 ᕿᒥᕐᕈᓴᐅᔪᓂᒃ ᖃᐅᔨᓴᕐᓃᑦ.....14
3.3 CDS ᐊᒻᒪᓗ MCDS ᖃᐅᔨᓴᕈᑏᑦ.....14

4.0 ᐅᖃᖃᑎᒌᓐᓂᖅ.....15
4.1 ᐊᒥᓲᓂᖏᓐᓂᒃ ᓇᓚᐅᑦᓵᖅᑐᑦ.....15
4.2 ᕿᒥᕐᕈᓂᖅ ᐊᐅᓚᓂᐅᔪᓂᒃ ᓂᕆᐅᒋᔭᐅᔪᓂᒃ.....16
4.3 ᖃᓄᐃᔾᔪᑕᐅᔪᑦ.....18

5.0 ᑐᑭᓯᒋᐊᕐᕕᐅᔪᑦ.....20

6.0 ᑎᑎᖅᑑᔭᖅᓯᒪᔪᑦ.....24

ᑎᑎᕋᖅᓯᒪᔪᑦ ᑎᑎᖅᑑᔭᖅᓯᒪᔪᑦ

ᑎᑎᖅᑑᔭᖅᓯᒪᔪᖅ 1a. ᖃᓄᐃᓕᖓᓂᖏᑦ ᓇᐸᖅᑐᖃᓐᖏᑦᑐᒥᐅᑕᐃᑦ ᑐᑦᑐᐃᑦ ᖁᑭᖅᑖᓗᒻᒥ, ᑕᐃᒫᒃ ᐃᓕᑕᕆᔭᐅᒻᒪᑕ (ᐋᖅᑭᒋᐊᖅᓯᒪᔪᑦ ᒥᓂᔅᑕᐅᕕᖓᓐᓂᒃ ᐊᕙᑎᓕᕆᔨᒃᑯᑦ 2005) **25**

ᑎᑎᖅᑑᔭᖅᓯᒪᔪᖅ 1b. ᖁᑭᖅᑖᓗᑉ ᓂᒋᐊᓂ ᑐᑦᑐᓂᒃ ᖃᐅᔨᓴᓂᖅ, 2012.....**25**

ᑎᑎᖅᑑᔭᖅᓯᒪᔪᖅ 2. ᐊᕕᑦᑐᖅᓯᒪᔪᑦ (ᑕᐃᒫᒃ ᓇᓗᓇᐃᔭᖅᓯᒪᒻᒪᑕ ᐆᒪᔪᓕᕆᓂᕐᒧᑦ ᐱᓕᕆᔨᓄᑦ, 1995) ᐃᓗᐊᓂ ᓂᒋᐊᑕ ᖁᑭᖅᑖᓗᑉ ᖃᐅᔨᓴᕐᕕᐅᑉ (2012).....**26**

ᑎᑎᖅᑑᔭᖅᓯᒪᔪᖅ 3a. ᓂᒋᐊᓂ ᖁᑭᖅᑖᓗᑉ ᖃᐅᔨᓴᕐᓂᐅᔪᑦ, ᐊᑯᓐᓂᓖᑦ 10km ᐊᕕᑦᑐᖅᓯᒪᑦᓱᑎᒃ ᐃᒻᒥᒃᑯᐊᖅᑎᖅᓯᒪᔪᓂᒃ **28**

ᑎᑎᖅᑑᔭᖅᓯᒪᔪᖅ 3b. ᑲᑎᓯᒪᔪᑦ ᖃᐅᔨᓴᕐᓂᐅᓯᒪᔪᑦ, ᑎᑎᕋᖅᑕᐅᔪᑦ ᒫᑦᓯ 27 – ᒪᐃ 27, 2012 ᑕᒻᒪᓇᒃᑯᑏᑦ ᐋᖅᑭᑦᑕᐅᓯᒪᔪᑦ ᖁᓛᒍᓕᓐᓄᑦ. ᐱᖓᓱᑦ ᖁᑭᖅᑕᐃᑦ ᑕᓯᐅᔭᕐᔪᐊᑉ ᐃᑭᕋᓴᖓᓂ ᐊᒻᒪᓗ ᓯᑕᒪᑦ ᖁᑭᖅᑕᐃᑦ ᐃᒡᓗᓕᐅᑉ ᐃᒪᖓᓂ ᐱᔭᕇᖅᑕᐅᔪᓐᖏᑦᑐᑦ ᐃᒪᖅ ᐱᔾᔪᑕᐅᑦᓱᓂ ᓯᓚᕐᓂᓪᓗᓪᓗ.....**28**

ᑎᑎᖅᑑᔭᖅᓯᒪᔪᖅ 4. ᖃᐅᔨᓂᐅᑐᐃᓐᓇᕆᐊᓖᑦ (ᑲᔪᓯᔪᒥᒃ ᑐᑭᓕᐊᖅᑐᑦ) ᐅᖓᓯᓐᓂᐅᔪᑦ ᑐᑭᓕᐊᖅᑐᑦ ᑲᑎᒪᐅᖅᑐᓄᑦ ᑐᑦᑐᓄᑦ ᓂᒋᐊᓂ ᖁᑭᖅᑖᓗᑉ ᖃᐅᔨᓴᕐᓂᐅᔪᑦ, ᒫᑦᓯ 27 – ᒪᐃ 27, 2012. (x) ᓇᓚᐅᑦᓵᖅᑕᐅᔪᑦ ᐊᑐᖅᓱᑎᒃ ᐊᕙᓪᓗᐊᖏᓐᓂᒃ ᐊᑐᖅᑕᐅᒐᔪᑦᑐᑦ (ᑕᑯᓗᒍ ᑎᑎᕋᕐᕕᒃ 55 ᐊᑖᓂ). ᐊᖏᓂᖓ 165 m **31**

ᑎᑎᕋᖅᓯᒪᔪᑦ ᑎᑎᕋᕝᕕᑦ

ᑎᑎᕋᕝᕕᒃ 1. ᓄᓇ (sq. m) ᖃᐅᔨᓴᖅᑕᐅᔪᑦ ᐃᒻᒥᒃᑯᐊᖅᓯᒪᔪᓂ ᓂᒋᐊᓂ ᕿᑭᖅᑖᔾᔪᑉ ᖃᐅᔨᓴᖅᑕᐅᕝᕕᒃ.....**27**

ᑎᑎᕋᕝᕕᒃ 2: ᐃᓗᓐᓈᒍᑦ ᖃᐅᔨᓴᕐᓂᐅᔪᑦ ᑐᒦᓪᓗ ᑎᑎᕋᖅᑕᐅᓯᒪᔪᑦ ᓯᓚᑖᓂᓗ **29**

ᑎᑎᕋᕝᕕᒃ 3. ᖃᓄᐃᓕᖓᓂᖏᑦ ᑐᑦᑐᐃᑦ ᖃᐅᔨᓴᕐᕕᐅᔪᓂ ᓯᓚᑖᓃᓗ.....**30**

ᑎᑎᕋᕝᕕᒃ 4. ᓇᓗᓇᐃᔭᖅᓯᒪᔪᑦ MCDS ᐊᒻᒪᓗ CDS ᐊᐅᓚᓂᖏᑦ ᐃᓱᒪᑦᓴᖅᓯᐅᕈᑕᐅᔪᑦ ᖃᐅᔨᔭᐅᓂᖏᓐᓄᑦ ᐊᐅᓚᓂᖏᑦᑕ, ᐊᑐᐃᓐᓇᐅᓂᖏᑦᑕᓗ covariates.....**32**

`

ᑎᑎᕋᕝᕕᒃ 5. ᓇᓚᐅᑦᓵᖅᑕᐅᔪ6 ᑐᑦᑐᖃᕐᓂᐅᔪᑦ ᐊᒥᓲᓂᖏᓪᓗ ᐃᓗᐊᓂ ᓄᓇᐃᑦ 8-ᓂᒃ ᐊᔾᔨᒌᓐᖏᑦᑐᓂᒃ ᖃᐅᔨᓴᕐᕕᐅᔪᓂᒃ ᑐᕋᐃᓐᓇᖅᑐᓂᒃ, ᑐᓐᖓᕕᖃᖅᓯᑎᒃ ᖃᐅᔨᓴᕐᓂᕐᒥᒃ ᐅᖓᓯᑦᑐᒥᒃ 6 .....**33**

1.0 ᐃᓗᓕᖏᑦ

ᓇᐹᖅᑐᖃᓐᖏᑦᑐᒥᐅᑕᐃᑦ ᑐᑦᑐᐃᑦ ᕿᑭᖅᑖᓗᒻᒥ ᓂᕿᒋᔭᐅᑦᓚᓇᑦᑐᑦ ᐊᒻᒪᓗ ᐊᖑᓇᓱᐊᖅᑕᐅᕙᑦᓱᑎᒃ 10-ᓄᑦ ᓄᓇᓕᓐᓄᑦ, ᐱᖃᓯᐅᑎᑦᓱᓂ ᐃᖃᓗᐃᑦ, ᒐᕙᒪᖃᕐᕕᖓᑦ ᓄᓇᕗᑦ. 1990 ᕿᑎᖏᓐᓂᓂᑦ ᐊᖑᓇᓱᑦᑏᑦ ᐊᖑᓇᓱᑦᑎᓄᑦᓗ ᑎᒥᐅᔪᑦ ᐅᖃᖃᑦᑕᖅᓯᒪᔪᑦ ᑐᑦᑐᐃᑦ ᐱᔭᕇᐊᑦᑐᐸᑦᓕᐊᑐᐃᓐᓇᕇᐊᖏᑦ ᓇᐃᐱᒋᐊᖏᑦ ᐃᓄᐃᓴᑦᑑᒋᐊᖏᑦᓗ (Jenkins ᐊᒻᒪᓗ Goortes 2013, Jenkins et al 2012). ᓇᐹᖅᑐᖃᓐᖏᑦᑐᒥᐅᑕᐃᑦ ᑐᑦᑐᐃᑦ ungulate-ᑐᐊᑦ ᓇᔪᒐᖃᖅᓱᑎᒃ ᐱᖓᓱᓕᖅᑲᖓᔪᑦ ᑐᑦᑐᐃᑦ ᒫᓐᓇ ᐃᓕᑕᕇᔭᐅᔪᑦ: ᓂᒋᐊᓂ ᕿᑭᖅᑖᓗᑉ, ᐅᐊᓐᓇᖓᓂ ᕿᑭᖅᑖᓗᑉ, ᐊᒻᒪᓗ ᐅᐊᓐᓇᖅᐸᓯᒻᒥ ᑲᓇᓐᓇᖅᐸᓯᐊᓂ ᕿᑭᖅᑖᓗᑉ (ᒥᓂᔅᑕᐅᕕᖓᓐᓂᒃ ᐊᕙᑎᓕᕆᔨᒃᑯᑦ 2005, Ferguson ᐊᒻᒪᓗ Gauthier 1992, Ferguson 1989; Figure 1a). ᑕᑯᓐᓇᖅᓱᒋᑦ ᐊᓯᖏᑦ ᓇᐳᖅᑐᖃᓐᖏᑦᑐᒥᐅᑕᐃᑦ ᑐᖅᑐᐃᑦ, ᐅᑮᓱᖑᓐᖏᑦᑐᑦ ᓇᐹᖅᑐᓕᓐᓂ, ᑐᑦᑐᓕᒫᖑᒻᒥᓇᑎᓪᓗᒍ ᐊᑯᓂᐊᓗᒃ ᐃᖏᕋᓱᑦ ᕿᑐᕐᖏᐅᕕᓐᓄᑦ (Ferguson 1989, 1998, 2033, Jenkins ᐊᒻᒪᓗ Goorts 2011, Jenkins et al, *in* prep). ᑕᐃᒪᐃᒻᒪᑦ ᕿᑭᖅᑖᓗᒻᒥ ᑐᑦᑐᐃᑦ ᓇᓗᓇᐃᖅᑕᐅᓯᒪᔪᑦ ᕿᑭᖅᑖᓗᒻᒥ ᐱᑕᖃᐅᓇᐊᖓ ᑲᑎᒪᐅᖅᑑᓐᖏᒋᐊᖏᑦ, ᖃᐅᔨᓴᕐᕕᓪᓗᐊᑕᐅᔪᑦ ᑐᓐᖓᕕᖃᖅᓱᑎᒃ ᐆᒪᔪᖃᕐᕕᐅᓗᐊᓐᖑᐊᓲᓂᒃ ᐊᑭᐅᒃᑯᑦ ᕿᑐᕐᖏᐅᓇᐊᖅᑐᖅᑐᓂᒃ (Ferguson 1989). ᖃᖓᒍᒃᑲᓐᓂᖅ ᐃᓄᐃᑦ ᖃᐅᔨᒪᔭᑐᖃᖏᑦᑕ, ᓂᕕᖓᑖᓕᖅᑐᐃᓂᒃᑯᑦ ᖃᐅᔨᓴᕐᓂᐅᔪᑦ (ᐱᒋᐊᖅᓱᑎᒃ 1974-1984-ᒧᓄᑦ), ᐊᒻᒪᓗ ᑐᑦᑐᓕᐹᓗᓐᓂ ᖁᖓᓯᕈᓕᖅᑐᐃᓂᒃᑯᑦ ᖃᐅᔨᓴᕐᓂᒃᑯᑦ (1987-1994 ᐊᒻᒪᓗ 2008-2011), ᐊᑐᐃᓐᓇᐅᑎᑦᓯᒍᑕᐅᓯᒪᒻᒪᑕ ᑐᑭᓯᓂᐊᖅᑎᒻᒪᕆᓐᓂᒃ ᓇᓗᓇᐃᖁᑎᑦᓴᓂᒃ ᐃᑲᔪᖅᓯᒍᑕᐅᔪᓂᒃ ᐃᒻᒥᒃᑰᖓᓂᖏᓐᓂᒃ ᐅᐊᓐᓇᖓᓂ ᓂᒋᐊᓂᓗ ᕿᑭᖅᑖᓗᑉ ᑐᑦᑐᐃᑦ (Jenkins et al. *In prep.,* Jenkins ᐊᒻᒪᓗ Goorts 2011, Feguson et al. 1998, Feguson 1989, Kraft 1984). ᐅᐊᓐᓇᖅᐸᓯᒻᒥ ᑲᓇᓐᓇᖅᐸᓯᒻᒥ ᑐᑦᑐᐃᑦ ᐃᓂᖃᖅᑐᑦ ᐃᒪᖅᐸᓯᒻᒥ ᑲᖏᖅᓱᖏᓐᓂᓗ ᐅᐊᓐᓇᖅᐸᓯᐅᑉ ᑲᓇᓐᓇᖅᐸᓯᐅᑉ ᓯᓈᖓᑕ, ᑐᓐᖓᕕᖃᓗᐊᓐᖑᐊᖅᓱᑎᓪᓗ ᐃᓄᐃᑦ ᖃᐅᔨᒪᔭᑐᖃᖏᓐᓂᒃ (Ferguson 1989). ᓂᒋᐊᓂ ᕿᑭᖅᑖᓗᑉ ᑐᖅᑐᐃᑦ ᐃᓂᖏᑦ ᐃᑳᖅᓯᒪᔪᑦ ᐊᕙᖓᑕ ᐅᖓᑖᓄᑦ ᕿᑭᖅᑕᐅᑉ ᐊᒻᒪᓗ ᐃᑲᔪᖅᓯᑦᓱᓂ ᑕᕙᓂᑦᓴᐃᓐᓈᖅᑐᓂᒃ ᓄᑦᑕᖅᑐᓂᓪᓗ ᑐᑦᑐᓂᒃ (Ferguson 1989, 1998, 2000, 2003, Redhead ᐊᒻᒪᓗ ᓄᓇ 1979, Elliiot ᐊᒻᒪᓗ Elliot 1975, Tener 1960). ᑕᐃᒪᐃᓐᓂᖓᓄᑦ, ᑐᖅᑐᐃᑦ ᐅᖃᐅᓯᐅᔪᑦ ᑲᑎᒪᐅᖅᑐᑦ ᐃᓗᐊᓃᑦᑐᑦ ᓇᓗᓇᐃᖅᑕᐅᓯᒪᔫᑉ ᓄᓇᐅᑉ, ᑎᑭᐅᑎᑦᓱᑎᒃ ᐊᔾᔨᐅᓐᖏᑦᑐᓄᑦ ᓈᓴᐅᑎᓄᑦ ᐃᓗᓕᕇᔭᐅᔪᓄᑦ. ᕿᒥᕐᕈᓂᖅ ᑐᑦᑐᐃᑦ ᖃᓄᐃᓕᖓᓂᖏᓐᓂᒃ ᑭᖑᕙᓈᑎᒍᑦ ᐊᑑᑎᕙᑦᓕᐊᔪᖅ ᑐᑭᓯᓇᒃᑯᓐᓂᕐᑯᓪᓗᒋᑦ ᑖᒃᑯᐊ ᖃᐅᔨᓴᖅᑕᐅᔪᑦ (ᓱᕐᓗ ᐱᖓᓱᓕᖅᑲᖓᔪᑦ) ᖃᓄᕐᓗ ᑲᓱᒪᓂᖃᕐᒪᖔᑕ.

ᓯᓚᐅᑉ ᐊᓯᔾᔨᐸᓪᓕᐊᓂᖓ, ᖃᓂᒻᒪᓱᑦ ᐃᓄᐃᓪᓗ ᐊᐅᓚᓂᖏᑦ, ᐱᖃᓯᐅᑎᑦᓱᓂ ᐅᔭᕋᓐᓂᐊᕐᓂᖅ ᐊᒻᒪᓗ ᑭᓪᓕᖃᓐᖏᑦᑐᓂᒃ ᐊᖑᔭᐅᖃᑦᑕᕐᓂᖅ, ᓇᓗᓇᐃᖅᑕᐅᓯᒪᔪᑦ ᐅᓗᕆᐊᓇᖅᑑᑐᐃᓐᓇᕆᐊᖃᕆᐊᖏᑦ ᓂᒋᐊᓂ ᕿᑭᖅᑖᓗᑉ ᑐᑦᑐᖏᓐᓄᑦ (Jenkins et al 2012, Festa-Bianchet et al 2011, Jenkins ᐊᒻᒪᓗ Goorts 2011, Jenkins 2011a, Rippin 1972, Tener 1960, Kelsall 1949, Wright 1944). ᐃᓗᐊᓂᑦᑕᐅᖅ, ᔪᐊᓇᓯ ᑯᓂᓕᐅᓯ, ᐃᓄᑐᖃᖅ ᕿᑭᖅᑕᖅᔪᐊᕐᒥᒃ, ᐅᖃᖅᓯᒪᔪᖅ ᓯᓚᐅᑉ ᐊᓯᔾᔨᕐᓂᖓ ᐊᑦᑐᐃᓂᖃᓪᓚᓇᒋᐊᖓ ᐊᓚᒡᒐᐃᑦᑐᒥᒃ ᐃᓄᐃᓴᓪᓕᕙᓪᓕᕐᓂᖏᓐᓄᑦ ᑐᑦᑐᐃᑦ (Jenkins et al 2012). ᓱᓕᓗ, ᓈᓴᖅᑕᐅᓯᒪᔪᓂᒃ ᓇᓚᐅᑦᓴᖅᑕᐅᓯᒪᔪᖃᖏᑦᑐᖅ ᑐᑦᑐᐃᑦ ᐊᒥᓲᓂᖏᓐᓂᒃ, ᑐᓐᖓᕕᖃᖅᓱᑐᒃ ᖃᐅᔨᓴᕐᓂᐅᓯᒪᔪᒥᒃ

ᐃᓗᓐᓇᕐᔪᐊᖓᓂ ᓂᒋᐊᓂ ᕿᑭᖅᑖᓗᐸ, ᐊᑐᐃᓐᓇᐅᓚᐅᖅᓯᒪᓐᖏᑦᑐᑦ

ᒫᓐᓇ ᑭᓯᐊᓂ. ᑎᑎᕋᖅᑕᐅᓯᒪᔪᑦ ᐊᑐᖅᑐᕐᑯᑎᒋᔭᐅᔪᑦ ᕿᑭᖅᑖᔫᒥ ᐱᖃᓯᐅᔾᔨᔪᑦ Williams ᐊᒻᒪᓗ Heard (1986) ᐅᖃᖅᓯᒪᔪᑦ >100,000 ᑐᑦᑐᐃᑦ ᕿᑭᖅᑕᒦᓐᓂᕆᐊᖏᑦ 1985-ᒥ. ᖃᓄᐃᓕᖓᓂᖏᑦ ᓄᑖᕈᕆᐊᖅᑕᐅᔪᔪᑦ 1991 Ferguson ᐊᒻᒪᓗ Gauthier (1992) ᐅᖃᕐᒪᑕ ᑐᑦᑐᐃᑦ ᖃᓄᐃᓐᖏᒋᐊᖏᑦ 60,000-180,000-ᖑᑦᓱᑎᒃ ᑐᑦᑐᐃᑦ ᓂᒋᐊᓂ ᕿᑭᖅᑖᔫᑉ, 50,000-160,000 ᑐᑦᑐᐃᑦ ᐅᐊᓐᓇᖓᓂ ᕿᑭᖅᑖᔫᑉ, ᐊᒻᒪᓗ >10,000 ᑐᑦᑐᐃᑦ ᐅᐊᓐᓇᖅᐸᓯᒻᒥ ᑲᓇᓐᓇᖅᐸᓯᒻᒥ (ᑎᑎᖅᑑᔭᖅᓯᒪᔪᖅ 1a). ᑭᓯᐊᓂᓕ ᑖᒃᑯᐊ ᓇᓚᐅᑦᓴᖅᑕᐅᓯᒪᔪᑦ ᑐᓐᖓᕕᖃᓐᖏᑦᑐᑦ ᓇᐅᑐᐃᓐᓇᕐᓂᒃ ᖃᐅᔨᕐᓴᐅᓂᔪᓂᒃ; ᐱᔭᐅᓯᒪᔪᑦ ᖃᐅᔨᓴᕐᓂᐅᖃᑦᑕᖅᓯᒪᔪᙱᓂᑦ, ᓄᓇᓕᓐᓂᒃ ᖃᐅᔨᒪᓂᐅᔪᓂᒃ, ᑐᓴᐅᒪᔭᐅᔪᓂᒃ, ᐊᒻᒪᓗ ᖃᐅᔨᒪᔪᒻᒪᕆᓐᓄᑦ ᐃᓱᒪᒋᔭᐅᔪᓂᒃ (Ferguson ᐊᒻᒪᓗ Gauthier 1992).

ᐊᑐᖅᑕᐅᒐᔪᓐᓂᖅᐸᐅᔪᖅ ᐊᐅᓚᓂᐅᔪᖅ ᓇᓚᐅᑦᓴᕐᓂᕐᒧᑦ ᑕᒪᒃᑮᓐᓂᒃ ᐊᒥᓲᓂᖏᓐᓂᒃ ᑲᑎᒪᐅᕐᓂᖏᓐᓂᑦᓗ ᐆᒪᔪᐃᑦ ᐅᖓᓯᑦᑐᓂᒃ ᖃᐅᔨᕐᓴᕐᓂᖅ (ᓱᕐᓗ Aars et al 2009, Buckland et al 2004). ᑕᒪᓐᓇ ᐊᐅᓚᓂᐅᔪᖅ ᓈᒻᒪᓈᖅᓯᒪᔪᖅ ᐱᓗᐊᖅᑐᒥᒃ ᑐᑦᑐᓕᓐᓄᑦ ᐱᑕᖃᓗᓐᖏᑦᑐᓂᒃ ᓄᓇᐸᐅᔭᐃᑦ ᐃᓗᖏᓐᓂ (Bucklan et al 2004). ᑕᒪᓐᓇ ᐱᔾᔪᑕᐅᓪᓗᓂ, Jenkins (2009a, 2010a, 2011a, 2012) ᓂᐱᖃᕈᑎᖃᖅᓯᒪᔪᖅ ᐅᖓᓯᑦᑐᒥᒃ ᖃᐅᔨᕐᓴᕐᓂᒥᒃ, ᑐᑭᒧᐊᑦᑐᒥᒃ ᖃᖓᑕᔫᑯᑦ ᖃᐅᔨᕐᓴᕐᓂᕐᒥᒃ ᕿᑭᖅᑖᔫᒥ ᑐᑦᑐᓂᒃ, ᐊᓚᒐᐃᑦᓱᑎᒃ ᐅᑯᐊ ᐱᓖᓪᓕᕈᑕᐅᔪᑦ:

1) ᐊᑐᕈᓐᓇᕐᓂᖅ ᑐᑭᒧᐊᑦᑐᓂᒃ ᓯᓕᓐᓂᓕᓕᓐᓂᒃ, 2) ᐊᐅᓚᓂᐅᔪᖅ ᑐᓐᖓᕕᖃᖅᑐᖅ ᓂᕆᐅᒋᔭᐅᔪᓂᒃ ᑐᑦᑐᓕᒫᑦ ᑕᑯᔭᐅᔾᔭᓐᖏᒋᐊᖏᑦ, ᐊᒻᒪᓗ 3) ᓴᖅᑮᒍᓐᓇᕐᓂᖅ ᖃᓄᐃᓐᖏᑦᓯᐊᖅᑐᓂᒃ ᑲᑎᒪᐅᖅᑐᓂᒃ ᓇᓚᐅᑦᓴᖅᑕᐅᔪᓂᒃ ᑭᖑᕐᖓᒍᑦ ᐊᑐᓂᑦ ᖃᐅᔨᕐᓴᕐᓂᐅᔪᑦ. ᑖᒃᑯᓇᓂ ᐸᐃᑉᐹᓂ, ᐅᖃᕋᑦᑕ ᓯᕗᓪᓕᖅᐹᒥ ᐊᕐᕌᒍᒥ ᐊᖏᔪᐊᓗᒻᒥᒃ, ᐊᕐᕌᒍᒥᒃ ᐊᑕᐅᓯᐅᓐᖏᑦᑐᒥᒃ ᖃᐅᔨᕐᓴᕐᓂᕐᒥᒃ ᑐᑦᑐᓂᒃ ᕿᑭᖅᑖᔫᒥ, ᓄᓇᕗᒻᒥ (Cdᓗᒍ Jenkins 2011a.). ᖃᐅᔨᕐᓴᕐᓂᕐᒥᒃ ᐱᔭᐅᔪᑦ ᓂᒋᐊᓅᖓᔪᑦ ᕿᑭᖅᑖᔫᑉ ᑐᑦᑐᖏᑦᑕ ᐊᒻᒪᓗ ᐊᑯᓐᓂᖃᖅᓱᓂ ᒫᑦᓯ – ᒪᐃ 2012.

2.0 ᓱᓇᒃᑯᑏᑦ ᐊᐅᓚᓂᐅᔪᓪᓗ

2.1 ᖃᐅᔨᕐᓴᕐᕕᒃ—.ᕿᑭᖅᑖᔫᒃ ᑲᓇᓐᓇᖅᐸᓯᖓᓃᑉᐳᖅ ᑲᓇᑕᐅᑉ ᐅᑭᐅᖅᑕᖅᑐᒥ ᕿᑭᖅᑕᖏᑦᑕ ᐊᖏᓂᖅᐸᐅᑦᓱᓂ ᕿᑭᖅᑕᓂ ᑲᓇᑕᒥ (ca. 507,451 km^2). ᑖᓐᓇ ᕿᑭᖅᑕᖅ ᑕᑯᑦᓴᐅᑎᑦᓯᔪᖅ ᐅᑭᐅᖅᑕᖅᑐᒥ ᐃᓂᖏᓐᓂᒃ ᓇᐹᖅᑐᕐᖃᓐᖏᑦᑐᒥᐅᑕᐃᑦ ᑐᑦᑐᐃᑦ ᐃᓂᖏᓐᓂᒃ ᐊᒻᒪᓗ ᑐᑦᑐᐃᑦ ᐊᒥᓲᖓᑎᒃ ᓯᐊᒻᒪᖅᑎᖅᓯᒪᒐᔪᑦᑐᑦ ᓄᓇᐸᐅᔭᕐᓂ (Jenkins ᐊᒻᒪᓗ Goorts 2011, Jenkins 2011, Jenkins 2010, Elliot ᐊᒻᒪᓗ Elliot 1975, Tener 1960).

2012-ᒥ ᖃᐅᔨᕐᓴᕐᓂᖃᔪᔪᑦ ᑐᑦᑐᐃᑦ ᓇᒦᓐᓂᖏᓐᓂᒃ ᕿᑭᖅᑖᔫᑉ ᓂᒋᐊᓂ; ᐊᖏᓂᖅᐹᖅ ᓄᓇ ᐃᓂᒋᔭᐅᔪᖅ ᐃᓚᖓᓐᓄᑦ ᐱᖓᓱᓕᖅᑲᖓᔪᑦ ᑐᑦᑐᐃᑦ ᕿᑭᖅᑖᔫᒥ (ᑎᑎᖅᑑᔭᖅᓯᒪᔪᖅ 1a). ᑐᖅᑕᕐᓂᐅᔪᑦ ᓯᕗᕐᖓᓂ ᓇᓗᓇᐃᔭᖅᑕᐅᓯᒪᔪᑦ Ferguson ᐊᒻᒪᓗ Gauthier (1992) ᐊᒻᒪᓗ ᒐᕙᒪᒃᑯᖏᓐᓄᑦ ᓄᓇᕗᑦ (ᒥᓂᔅᑕᐅᕕᖓᑦ ᐊᕙᑎᓕᕆᔨᒃᑯᑦ 2005), ᐊᑐᖅᓱᑕᓗ ᐱᖓᓱᓂᒃ ᑭᓪᓕᒋᔭᐅᔪᓂᒃ, ᐋᖅᑭᒋᐊᕋᕐᔪᑦᓯᒪᑦᓱᑎᒃ ᑐᓐᖓᕕᐅᓪᓗᑎᒃ ᑐᑦᑐᐃᑦ ᓇᒦᓐᓂᖏᓐᓄᑦ ᑲᑎᖅᓱᖅᑕᐅᓯᒪᔪᑦ (1984-2011; Jenkins 2011a, Jenkins ᐊᒻᒪᓗ Goorts, 2011, Jenkins et al *in prep)* ᐊᒻᒪᓗ

ᖃᕐᓯᒐᓛᓂᒃ ᓄᓇᓕᓐᓂᒃ ᑐᑭᓯᓂᐊᕐᓂᐅᔪᓂ (Jenkins et al 2012), ᓇᓗᓇᐃᔭᐃᑦᓱᑎ 2012 ᖃᐅᔨᓴᕐᕕᐅᓯᒪᔪᒥᒃ (ᑎᑎᖅᑑᔭᖅᓯᒪᔪᖅ 1b; Cdᓗᒍ Jenkins 2011). ᓲᕐᓗ, ᑖᓂᐅᑦ ᖃᑦᑕᓕᒃ, ᐃᒡᓗᓕᒻᒥᐅᖅ ᐅᖃᖅᑐᖅ *"ᓄᑕᕋᐅᑦᓱᓂ ᑐᑦᑐᓕᐊᖃᑦᑕᖅᑐᒥᓃᑦ ᐅᐊᓐᓇᖓᓄᑦ 2012-ᒥ ᖃᐅᔨᓴᕐᕕᐅᔫᑉ ᐃᓂᖓᑕ, ᓂᒋᐊᓅᖅᐸᑦᓱᑎᒃ ᖃᐅᔨᓴᖅᑕᐅᔫᑉ ᐃᓂᖓᑕ. ᐃᓱᒪᖃᖅᑐᖅ ᑕᕝᕙᓂᓪᓗᐊᑦᓱᐊᖅ ᕿᓂᕆᐊᖏᑦ ᐊᒻᒪᓗ ᑐᑦᑐᐃᑦ ᐅᐊᓐᓇᒦᓐᖓᖅᑐᑦ ᐃᑲᓱᖑᓐᖏᒻᒪᑕ ᓂᒋᕐᒧᑦ ᓂᒋᕐᒦᑦᑐᓪᓗ ᐅᐊᓐᓇᓕᐊᖅᐸᒐᑎᒃ."* ᑕᒪᓐᓇ ᓄᓇ, ᐱᖃᓯᐅᑎᑦᓱᓂ ᓂᒋᐊ ᕿᑭᖅᑖᔫᑉ ᐊᒻᒪᓗ ᖃᓂᒋᔭᖏᑦ ᕿᑭᖅᑕᐃᑦ ᐃᒡᓗᓕᐅᑉ ᐃᒪᖓᓂ, ᑕᓯᐅᔭᕐᔪᐊᑉ ᐃᑭᕋᓴᖓᓂ, ᐋᖅᑭᓱᖅᑕᐅᓯᒪᔪᔪᑦ 9-ᖑᑦᓱᑎᒃ ᐃᒻᒥᑯᐊᖅᑐᖅ ᑐᓐᖓᕕᖃᖅᓱᑎᒃ ᐆᒪᔪᖃᕐᕕᐳᔪᓂᒃ ᑕᐃᒫᒃ ᓇᓗᓇᐃᔭᖅᑕᐅᓯᒪᒻᒪᑕ ᐆᒪᔪᓕᕆᔨᓄᑦ ᐱᓕᕆᖃᑎᒌᑦᑐᓄᑦ (1995; ᑎᑎᖅᑑᔭᖅᓯᒪᔪᖅ 2). ᑕᒪᓐᓇ ᓄᓇᐅᔪᖅ ᐊᑐᓂᑦ ᐃᒻᒥᒃᑯᐊᖅᑎᖅᓯᒪᔪᓂ ᐱᓯᒪᔪᔪᑦ 2,452 km^2 (ᐅᒃᓱᓯᒃᓴᓕᐅᑉ ᓇᑎᕐᓇᖓ) ᑎᑭᑦᓱᑎᑦ 71,844km^2 (Meta Incognita ᑲᖏᖅᓱᖓ) ᑲᑎᑦᓱᑎᒃ 289,715 km^2 (ᑎᑎᕋᕐᕕᒃ 1). ᒪᕐᕉᒃ ᕿᑭᖅᑕᕋᓛᒃ, ᐃᓱᒪᒋᔭᐅᖃᑦᑕᖅᓯᒪᔫᒃ ᐃᓚᒋᔭᐅᒋᐊᖏᒃ ᐅᐊᓐᓇᖓᓂ ᕿᑭᖅᑖᔫᑉ ᑐᑦᑐᖃᕐᕕᐅᒋᐊᖏᑦ, ᐱᖃᓯᐅᔭᐅᔪᔪᑦ 2012-ᒥ ᖃᐅᔨᓴᕐᓂᕐᒥ, ᐊᑐᖅᑕᐅᖃᓯᐅᑎᑲᓪᓚᒻᒪᖔᑕ ᓂᒋᐊᓂᒃ ᕿᑭᖅᑖᔫᑉ ᑐᑦᑐᖏᓐᓄᑦ. ᓯᑕᒪᓂᒃ ᓄᓇᓕᓕᑦᑕᖃᔪᔪᖅ ᖃᐅᔨᓴᓂᐅᑉ ᐃᓗᐊᓂ, ᐸᓐᓂᖅᑑᖅ, ᐃᖃᓗᐃᑦ, ᑭᒻᒥᕈᑦ, ᑭᓐᖓᐃᓪᓗ. ᓄᓇ ᐱᖃᓯᐅᔨᔪᒻᒥᔪᖅ ᑲᓇᑕᒥ ᒥᓐᖑᐃᕐᓱᕐᕕᒻᒥᒃ (ᐊᐅᔪᐃᑦᑐᖅ ᑲᓇᑕᒥ ᒥᓐᖑᐃᕐᓱᕐᕕᒃ) ᐊᒻᒪᓗ ᑐᓛᔪᓄᑦ ᑎᒻᒥᐊᖃᕐᕕᒃ (Dewey Sober) (ᑎᑎᖅᑑᔭᖅᓯᒪᔪᖅ 1b).

2.2 ᖃᐅᔨᓴᕐᓂᐅᑉ ᐋᖅᑭᑦᓱᒪᓂᖓ --.ᐊᑐᖅᓯᒪᔪᒍᑦ ᑲᑎᑦᓱᑦᓱᑕ ᖃᐅᔨᓴᕐᓂᐅᓯᒪᔪᓂ ᑲᑎᖅᓱᖅᑕᐅᓯᒪᔪᓂ, ᐊᖑᔭᐅᔪᓂ ᓂᕕᖓᑖᓕᖅᑐᖅᑕᐅᓯᒪᔪᓂᒃ ᑲᑎᖅᓱᖅᑕᐅᓯᒪᔪᓂᒃ, ᖁᖓᓯᒃᑯᑦ ᓇᒦᓐᓂᖏᓐᓂᒃ ᑲᑎᖅᓱᖅᑕᐅᓯᒪᔪᓂᒃ, ᐅᖃᖃᑎᖃᕐᓂᒃᑯᓪᓗ ᑐᓴᐅᒪᑎᑦᓱᒍᑕᐅᑦᓱᓂ ᖃᐅᔨᓴᕐᓂᐅᑉ ᐋᖅᑭᑦᓱᒪᓂᖓ (Jenkins ᐊᒻᒪᓗ Goorts 2013, Jenkins et al. 2012, Jenkins et al. 2011, Jenkins 2010a, Fegruson et al. 1998 Kraft 1984, Chowns 1979, Redhead ᐊᒻᒪᓗ Land 1979, Freeman, M.R. 1976, Elliott ᐊᒻᒪᓗ Elliott 1974, 1975, Jenkins et al. *in prep*). ᑐᑦᑐᐃᑦ ᖃᐅᔨᒪᔭᐅᖃᑦᑕᖅᓯᒪᔪᑦ ᐃᓂᖃᓇᐊᖏᑦ ᕿᑭᖅᑖᓗᒻᒥ, ᐊᐅᔪᐃᑦᑐᓕᓐᓂ, ᐃᓐᓈᕈᓕᓐᓂ, ᐃᑎᔪᓂᓪᓗ ᑰᓕᓐᓂᒃ ᐊᑦᑐᐃᓂᖃᖅᓯᒪᔫᔭᖅᓱᑎᒃ ᓄᓇᒧᑦ ᐃᒻᒥᒃᑰᖅᑎᑕᐅᓂᕐᒥ ᓂᒋᐊᓂ ᕿᑦᑖᔫᑉ ᑐᑦᑐᖏᑦᑕ ᐅᐊᓐᓇᒦᑦᑐᑦ ᐊᒻᒪᓗ ᐅᐊᓐᓇᖅᐸᓯᒻᒥ ᑲᓇᓐᓇᖅᐸᓯᒻᒥ (Jenkins et al *in prep,* Jenkins ᐊᒻᒪᓗ Goorts 2013, Ferguson ᐊᒻᒪᓗ Gauthier 1992, ᒥᓂᔅᑕᐅᕕᖓᓐᓂᒃ ᐊᕙᑎᓕᕆᔨᒃᑯᑦ 2005), ᑭᓯᐊᓂᑦᑕᐅᖅ ᓴᓂᐊᓃᑦᑐᖅ ᕿᑭᖅᑕᖅ ᐃᒡᓗᓕᐅᑉ ᐃᒪᖓᓂ, ᑕᓪᓗᕈᑎᒥ, ᐃᒻᒪᖃᓗ ᑕᓯᐅᔭᕐᔪᐊᑉ ᐃᑭᕋᓴᖓᓂ (Jenkins et al. 2011, Jenkins 2010a, Feguson et al. 1998, Elliot ᐊᒻᒪᓗ Elliot, 1974, 1975.) ᐊᑐᖅᓱᓯᑦ ᓄᓇᓐᖑᐊᒥ 10.0 (www.ESRI.com), ᓴᖅᑮᓯᒪᔪᒍᑦ ᐊᐅᓚᓂᐅᔪᒥᒃ, ᐋᖅᑭᓱᖅᓯᒪᑦᓱᑎᒃ ᑐᑭᓕᐊᖅᑐᑦ ᖃᐅᔨᓴᕐᓂᐅᔪᑦ ᓇᑭᑐᐃᓐᓇ ᐱᒋᐊᕐᕕᖃᕐᓱᑎ. ᑐᑭᓗᐊᖅᑐᑦ ᐋᖅᑭᑦᓱᒪᔪᑦ ᐃᒻᒥᒃᑯᐊᖅᑎᖅᓯᒪᔪᒃᑯᑦ, ᐊᑯᓐᓂᖃᖅᓱᑎ 10 ᑭᓗᒦᑕᓂ, ᑲᓇᓐᓇᒦᓐᖓᖅᓱᑎ ᐱᖓᓐᓇᓕᐊᖅᐸᓪᓕᐊᔪᑦ ᖃᐅᔨᓴᕐᕕᒻᒥ (ᑎᑎᖅᑑᔭᖅᓯᒪᔪᖅ 3a). ᑭᖑᕐᖓᒍᑦ Buckland et al 2001, ᐊᑯᓐᓂᓇᐅᔭᔪᑦ ᓂᕈᐊᖅᑕᐅᓯᒪᔪᑦ ᓇᓕᖅᑲᓕᓈᕐᓱᐊᓕᖅᑎᑕᐅᑦᓱᑎᒃ, ᓈᒻᒪᓈᖅᓯᒪᓗᑎᒃ ᑕᑭᔪᑯᑖᑦ, ᖃᐅᔨᓴᐅᕕᐅᔪᓪᓗ. ᐋᖅᑭᑦᓱᒪᓂᖏᑦ ᑐᑭᓗᐊᖅᑐᑦ ᐋᖅᑭᑦᑕᐅᓯᒪᔪᑦ ᐊᑦᑐᐊᖃᕐᑯᔭᐅᓪᓗᑎ ᑐᑦᑐᑕᖃᑐᐃᓐᓇᓇᐊᓕᓐᓄᑦ ᖃᐅᔨᒪᔭᐅᔪᓄᓪᓗ ᓄᑦᑕᕐᕕᐅᑎᐊᖏᑦ (Buckland et al. 2011, ᒥᓂᔅᑕᐅᕕᖓᑦ ᐊᕙᑎᓕᕆᔨᒃᑯᑦ ᑎᑎᕋᖅᑕᐅᓯᒪᓐᖏᑦᑐᑦ ᑲᑎᖅᓱᖅᓯᒪᔪᑦ,

Jenkins et al. *in prep*). ᓄᓇᕗᒻᒥᒃ, ᑐᕋᐃᓐᓇᖅᑐᑦ ᖃᐅᔨᓴᕐᕕᐅᔪᑦ ᓄᓇᕗᒻᒥᑎᒍᑦ ᑕᒻᒪᓈᒃᑯᑎᓄᑦ ᐃᑖᔭᐅᓯᒪᔪᑦ (Garmin GPSMAP 196, 276C) ᐊᑐᖅᑕᐅᔪᑦ ᖁᓛᒍᓕᓐᓄᑦ ᖃᐅᔨᓴᓂᕐᒥ. ᑐᕋᐃᓐᓇᖅᑐᑦ ᓄᓇᓕᒫᒧᖓᔪᑦ ᐋᒡᒐᑐᐊᖅ ᐊᐅᔪᐃᑦᑐᓕᐸᓗᓐᓂᒃ (ᑎᑎᖅᑑᔭᖅᓯᒪᔪᖅ 3a) ᐊᒻᒪᓗ ᖃᖓᑕᔪᑦᓱᑎᒃ ᐊᑐᖅᓱᑎᒃ ᑐᕋᐃᓐᓇᖅᑐᒥᒃ (Buckland et al 2011).

ᖃᐅᔨᓴᕐᓂᖅ ᐋᖅᑭᑦᓯᒪᔪᔪᖅ ᐅᑭᐅᕐᒧᑦ (ᒫᑦᓯᐅᑉ ᕿᑎᐊᓂᒃ ᕿᑎᐊᓄᑦ ᐃᑉᐳᕈᑦ) ᕿᑐᕐᖏᐅᓐᖏᓐᓂᖏᓐᓂ, ᑐᑦᑐᐃᑦ ᓄᑦᑕᓗᐊᖅᑎᓐᓇᒋᑦ (ᐱᓱᒐᔪᑦᑐᑦ 2.14 km/ᐅᓪᓗ, SE 0.14; ᓇᓚᐅᑦᓵᖅᑕᐅᔪᑦ ᑐᓐᖓᕕᖅᑐᑦ ᓂᒋᐊᓂ ᕿᑭᖅᑖᓗᑉ ᑐᑦᑐᓂᒃ ᖁᖓᓯᕐᒥᐅᑕᓕᖅᑕᐅᓯᒪᔪᓂᒃ ᑲᑎᖅᓱᖅᑕᐅᔪᓂᒃ, ᒫᑦᓯ 15 - ᐃᑉᐳᕈᑦ 15, 1987 -1991; Jenkins et al. *in prep*), ᖃᐅᒪᑦᓯᐊᕐᓂᐅᔪ10 ᓂᕈᒥᓐᓃᓪᓗ ᐱᕕᖅᑲᖅᑎᑦᓯᒪᔪᑦ ᐊᑦᑕᓇᓐᖏᑦᑐᒃᑯᑦ ᐊᐅᓚᓂᖏᓐᓂᒃ ᖁᓛᒍᓕᑦ, ᐊᐳᑎᓗ ᑕᑯᕕᑦᓴᑦᓯᐊᖑᑦᓱᓂ ᐆᒪᔪᕐᓂᒃ ᖃᓄᐃᓕᖓᓂᖏᓐᓂᓪᓗ.

2.3 ᓄᓇᒥ ᐊᐅᓚᓂᐅᔪᑦ-- ᖃᐅᔨᓴᕐᕕᐅᔪᖅ ᑐᕋᐃᓐᓇᖅᑐᖅ ᖃᖓᑕᕕᐅᔪᔪᖅ ᐊᑐᖅᓱᑎᓱᒃ 2 Bell 206 LR ᐃᓴᕈᓕᒻᒥᒃ ᖃᖓᑕᔫᒥᒃ ᖁᕝᕙᓯᓐᓂᖃᖅᓱᑎᒃ 120 ᒥᑕᐃᑦ ᒥᑦᓵᓃᑦᑐᓂᒃ ᓄᓇᒥᒃ ᐃᖏᕋᓂᖃᖅᓱᑎᓪᓗ ca. 140 km/h ᑕᑯᓐᓇᖅᓯᒃᑲᓐᓂᖁᓪᓗᒋᑦ. ᖁᓛᒍᑦ ᐊᑐᐃᓐᓇᖃᑕᐅᔪᒻᒥᔪᑦ ᐃᖃᓗᓐᓂ (63.729943 N, -68.448588 W), ᐊᒻᒪᓗ ᐃᒻᒥᒃᑯᑦ, ᓄᓇᓕᖏᓐᓂ ᐸᓐᓂᖅᑑᖅ (66.144279 N, -65.71706 W) ᑭᖓᐃᓪᓗ (64.232268 N, -76.542675 W). ᒪᐃ ᕿᑎᖓᓂ, ᖁᓛᒍᓕᑦᑏᑦ ᑲᑎᒃᑲᓐᓂᔪᔪᑦ ᓂᑯ ᕿᑭᖅᑕᖓᓂ ᖃᐅᔨᓴᕐᕕᒻᒥ ᓄᓇᓕᓐᓂ (66.596447 N, -71.526536 W) (ᑎᑎᖅᑑᔭᖅᓯᒪᔪᖅ 1b). ᐊᑕᐅᓯᖅ ᖁᓛᒍᓕᒃ ᓴᒃᑯᑕᐅᔪᔪᖅ ᒪᐃ 17 ᐊᐃᑉᐸᖓ ᐃᓂᓕᐅᖅᑕᐅᒃᑲᓐᓂᖅᓱᓂ ᓄᓘᔾᔭᓐᓂ (71.3264 N, -79.3762 W), ᐱᔭᕇᓇᐊᖅᑐᖅᓱᑎᒃ ᖁᑦᓯᓂᖅᐹᒦᑦᑐᓂᒃ ᖃᐅᔨᓴᖅᑕᐅᔪᓂᒃ. ᐊᑐᓂᑦ ᖁᓛᒍᓕᑦ ᐃᖅᑲᓇᐃᔭᖅᑎᖃᖅᓱᑎᒃ ᓯᑕᒪᓂᒃ ᖃᐅᔨᓴᖅᑎᓂᒃ, ᐱᖃᓯᐅᑎᑦᓱᓂ ᐊᖁᑎᖓᑦ: ᒪᕐᕉᒃ ᓯᕗᓂᖓᓂ ᖃᐅᔨᓴᖅᓯᐅᑎᐅᔫᒃ (ᐊᖁᑎ ᑐᑦᑐᓕᕆᔨᓗ) ᑐᕌᖃᓗᐊᖑᐊᖅᓱᑎᒃ ᑐᕋᐃᓐᓇᖅᑐᒥᒃ ᖃᐅᔨᓴᕐᕕᒻᒥᒃ ᓯᕗᕌᓂ ᖁᓛᒍᓕᐅᑉ, ᐊᐃᑉᐸᖏᒃ ᑐᓄᐊᓃᑦᑑᒃ ᖃᐅᔨᓴᖅᑏᒃ (ᐆᒪᔪᓕᕆᔨ ᐊᒻᒪᓗ ᓄᓇᓕᓐᓂ ᐊᖑᓇᓱᑦᑎᓃᓐᖓᖅᑐᖅ) ᕿᓂᖅᑎᓪᓗᖏᑦ ᓴᓂᕋᖏᓐᓂ ᖁᓛᒍᓕᑦ ᖃᓕᕆᓕᖅᓯᒪᑦᓱᑎᒃ ᓯᕗᕌᓂᒃ ᑕᑯᓐᓇᖅᑕᐃᓪᓗ. ᖁᓛᒍᓕᒻᒥ ᐱᓕᕆᔪᑦ ᐱᖓᓱᐃᓐᓇᕈᔪᔪᑦ ᐃᖅᑲᓇᐃᔭᖅᑏᑦ ᐊᓯᔾᔨᑎᓪᓗᒋᑦ (ᓱᕐᓗ ᓯᑕᒪᑦ ᐅᓪᓗᐃᑦ) ᐊᒻᒪᓗ ᓄᑦᑎᐸᓪᓕᐊᑎᓪᓗᒋᑦ ᐊᓯᖏᓐᓄᑦ ᑐᐱᖅᓯᒪᕕᐅᔪᓄᑦ (ᓱᕐᓗ ᒪᕐᕉᒃ ᐅᓪᓗᒃ ᐃᓚᖓᓂ). ᑕᒪᓐᓇᐅᑎᓪᓗᒍ, ᐊᑕᐅᓯᖅ ᖃᐅᔨᓴᖅᑎ ᓯᕗᒧᑦ ᖃᐅᔨᓴᖅᓱᓂ, ᒪᕐᕉᒃ ᓴᓂᕋᖏᓐᓂᒃ ᖃᐅᔨᓴᖅᑎᓪᓗᒋᒃ ᖁᓛᒍᓕᐅᑉ, ᐅᖓᑖᓅᖓᒋᐊᒃᑕᒃᓂᖅᓱᑎᒃ ᓯᕗᒦᑦᑑᑉ ᕿᓂᕐᕕᖓᑕ. ᑕᒪᓐᓇ ᐊᑦᑐᐃᓂᖃᖅᓯᒪᔪᕈᓐᖏᑦᑕᕗᑦ ᑐᑦᑐᓂᒃ ᑕᑯᒍᓐᓇᕐᓂᑎᓐᓂᒃ ᐋᖅᑭᒋᐊᖅᓯᒪᔪᖓᑦᑕ ᐊᒥᖓᖅᓯᓕᕋᑦᑕ ᐊᑕᐅᓯᕐᒥᒃ ᖃᐅᔨᓴᖅᑎᒥᒃ. ᑐᕋᐃᓐᓇᖅᑐᒥᒃ ᐊᑐᔪᔪᒍᑦ ᑐᕋᐃᓐᓇᖅᑐᖅ ᓯᕕᑐᑦᓱᓂ; ᑕᐃᒪᐃᓐᓂᖓᓄᑦ, ᑐᑦᑐᐃᑦ ᑕᑯᔭᐅᔪᓕᒫᑦ ᑲᑎᖅᓱᐃᒍᑕᐅᔪᔪᑦ ᐅᖓᓯᓐᓂᓕᓐᓂᒃ ᖃᐅᔨᓴᕐᕕᒻᒥᒃ (Buckland et al 2001).

ᑐᑦᑐᐃᑦ ᑕᑯᔭᐅᔪᑦ ᖃᖓᑕᔪᓄᑦ ᑐᕋᐃᓐᓇᖅᑐᒥᒃ ᐃᓱᒪᒋᔭᐅᔪᑦ ᑕᕝᕙᓃᑦᓗᐊᕐᓂᕆᐊᖏᑦ. ᖃᐅᔨᔭᐅᔪᑦ ᓄᐊᑕᐅᓯᒪᔪᑦ ᓄᑦᑕᖅᓱᑎᒃ ᐊᑯᓐᖏᓐᓂ ᖃᐅᔨᓴᕐᕕᑦ, ᐆᒪᔪᐃᑦ ᑕᑯᔭᐅᔪᑦ, ᐅᕝᕙᓗ ᐅᖅᓱᕆᐊᖅᑐᖅᓱᑎᒃ

ᐃᓱᒪᒋᔭᐅᓯᒪᔪᑦ ᓯᓚᑖᓃᒋᐊᖕᒋᑦ. ᑐᑦᑐᐃᑦ ᓇᒧᑐᐃᓐᓈᓱᖑᒻᒪᑕ ᓇᓗᓇᐃᖅᓯᒪᑦᓯᐊᖅᑐᓂᓪᓗ ᑲᑎᒪᐅᕈᓐᓇᖅᓱᑎᒃ, ᐊᑐᓂᑦ ᖃᐅᔨᓴᕐᓂᐅᔪᑦ ᑕᑯᑦᓴᐅᑎᑦᓯᓯᒪᔪᑦ ᑲᑎᒪᔪᓂᒃ ᑐᑦᑐᓂᒃ, ᐅᖃᐅᓯᐅᔪᑦ ᐊᑕᐅᓯᖅ ᐊᑕᐅᓯᐅᓐᖕᒋᑦᑐᕐᓗᓐᓃᑦ ᐆᒪᔪᖅ ᐃᓗᐊᓃᑦᑐᖅ ca 100 m ᐊᑯᓐᓂᕐᒥᓂ (ᑕᑯᑦᓱᒋᑦ Jenkins et al 2011). ᖃᐅᔨᓴᖅᓯᒪᔪᒍᑦ ᑕᑯᔭᐅᓯᒪᔪᓂᒃ ᓄᑦᑕᖅᓱᑕ ᑐᕋᐃᓐᓇᖅᑐᒥᒃ ᑎᑎᕋᖅᑕᐅᑦᓱᓂ ᐃᓂᐅᔪᖅ (ᓲᕐᓗ ᕿᑎᐊᓂ ᑲᑎᒪᔪᑦ ᑕᑯᐅᔭᐅᒋᐊᓐᖓᑎᓪᓗᒋᑦ), ᑲᑎᒪᐅᖅᑐᑦ ᐊᖏᓂᖕᒋᑦ, ᐊᕐᓇᐅᓂᖕᒋᑦ/ᐊᖑᑕᐅᓂᖕᒋᑦ ᐊᕐᕌᒍᖕᒋᓪᓗ. ᑐᑦᑐᐃᑦ ᓇᓗᓇᐃᖅᑕᐅᓯᒪᔪᑦ ᐊᕐᓇᐅᓂᖕᒋᑦ ᐊᖑᑕᐅᓂᖕᒋᓪᓗ, ᐃᓐᓇᐅᓂᖕᒋᑦ (>2 years), ᐊᕐᕌᒍᖃᕐᓂᖕᒋᑦ (>1 ᐊᕐᕌᒍ ᐊᒻᒪᓗ < 2) ᐅᕝᕙᓗ ᓄᕐᕋᖅ (<1 ᐊᕐᕌᒍ). ᑐᑦᑐᐃᑦ ᐃᐸᐱᒋᔭᐅᑦᓯᐊᕐᓂᖕᒋᑦ ᐊᑦᑕᓇᑦᑕᐃᓕᒪᓂᖕᒋᓪᓗ ᓯᕗᓪᓕᐅᔭᐅᓯᒪᔪᑦ ᖃᐅᔨᓴᕐᓂᕐᓗ ᐊᑯᓃᖅᐸᒐᓂ ᐅᓚᕕᓐᖕᒋᓂᖅᓴᐅᓪᓗᒋᑦ. ᐊᑐᓂᑦ ᖃᐅᔨᓴᕐᓂᐅᔪᓄᑦ, ᑐᑦᑐᖃᕐᕕᒃ ᖃᓄᐃᓕᖓᒻᒪᖔᖅ ᑎᑎᖅᑕᐅᑦᓱᓂ ᐊᒻᒪᓗ ᓈᓴᐅᓯᖅᑕᐅᑦᓱᓂ ᒪᓃᑦᑑᒻᒪᖔᖅ ᒪᓂᕋᒻᒪᖔᕐᓗᓐᓃᑦ ᐃᓂᒋᔭᐅᔪᖅ. ᒪᓃᑦᑐᒥ (ᐅᖓᑖᓂ 100 m ᐊᖏᓂᓕᒻᒥ ᖃᐅᔨᓴᕐᕕᒻᒥ), ᓄᓇ ᓇᓗᓇᐃᒃᑯᓯᖅᑕᐅᔪᖅ F= ᒪᓂᕋᑦᑐᖅ, R = ᖃᖅᑲᖃᐅᖅᑐᖅ, ᐅᕝᕙᓗ M = ᐃᓐᓈᕈᐃᑦ. ᖃᓂᓈᕐᓂᖅᓴᓄᓪᓗ 100 m–ᓂᒃ ᐊᖏᓂᖅᑲᖅᓱᓂ ᖃᐅᔨᓴᕐᕕᒃ), ᓄᓇ ᓇᓗᓇᐃᒃᑯᓯᐅᖅᑕᐅᑦᓱᓂ F = ᒪᓂᕋᑦᑐᖅ, 2= ᓯᑑᖓᒐᓛᑦᑐᖅ, ᐅᕝᕙᓗ 3 = ᐃᓐᓈᕈᖅ. ᐃᓂᒋᔭᐅᔪᓈᖓᔪᑦ ᑲᑎᖅᓱᖅᑕᐅᓯᒪᔪᑦ ᓄᐊᑕᐅᓯᒪᔪᒃ ᑎᒍᒥᐊᒐᕐᓂ ᑕᒻᒪᓈᒃᑯᑎᓂ (Garmin GPSMAP 196, 276C, 76S, ᐊᒻᒪᓗ 78C, Oregon 250T, ᐊᒻᒪᓗ 450T), ᑎᑎᕋᖅᑕᐅᓯᒪᒻᒥᑦᓱᑎᒃ ᖁᓛᒍᓛᑦ ᖃᓄᐃᓕᖓᓂᖕᒋᑦ 20–30 ᓴᒃᓐᓴ ᐊᓂᒍᑐᐊᕋᐃᒻᒪᑦ ᓇᓗᓇᐃᖅᓯᒪᔪᓂᒃ ᑎᑎᕋᖅᓯᒪᔪᖅᑭᒪᓪᓗᑎᒃ ᐊᑐᓂᑦ ᖃᖓᑕᓂᐅᔪᓄᑦ (ᑎᑎᖅᑑᔭᖅᓯᒪᔪᖅ 3b). ᐆᒪᔪᐃᑦ ᐃᐸᐱᔭᐅᑦᓯᐊᖅᐸᑕ, ᐊᕙᑎᒋᔭᐅᔪᑦ, ᐅᖅᓱᐊᓗᐃᑦ ᐱᕕᖃᕐᓂᐅᔪᕐᓗ, ᖃᐅᔨᓴᕈᑕᐅᔪᓂᒃ ᑐᑦᑐᓂᒃ ᓄᐊᑕᐅᔪᔪᑦ ᑭᖑᕙᓐᓇᑦ ᖃᐅᔨᓴᖅᑕᐅᓂᐊᕐᓗᑎᒃ.

ᐃᑲᔪᖅᓯᒍᑕᐅᔪᖅ ᐅᖓᓯᑦᑐᒥᒃ ᖃᐅᔨᓴᕐᓂᐅᔪᓂᒃ, ᖃᐅᔨᕐᓴᕕᕗᑦ, ᖃᐅᔨᓴᕐᓂᑦᑕ ᐋᖅᑭᑦᓯᒪᓂᖓ, ᐊᒻᒪᓗ ᓄᓇᒥ ᐊᐅᓚᓂᐅᔪᑦ, ᐋᖅᑭᑦᑕᐅᓯᒪᔪᑦ ᑲᔪᓯᑎᑕᐅᓯᒪᑦᓱᑎᒃ ᑎᑭᐅᑎᒍᒪᓪᓗᑎᒃ ᐱᖓᓱᓄᑦ ᓂᕆᐅᒋᔭᓪᓗᐊᑕᕐᓄᑦ ᐅᖓᓯᑦᑐᒥᒃ ᖃᐅᔨᓴᓂᕐᒧᑦ (ᐊᑖᓂ), ᓴᖅᑮᓗᑎᒃ ᓇᓚᐅᑦᓵᖅᑕᐅᔪᓂᒃ ᑲᑎᒪᔪᓂᒃ (Anderson et al 2001; Buckland et al., 2001); 1) ᐆᒪᔪᓕᒫᑦ ᑕᑯᔭᐅᒍᒪᔪᑦ ᑐᕋᐃᓐᓇᖅᑐᒦᑦᑐᑦ ᖃᐅᔨᓴᖅᑕᒥ ᖃᐅᔨᔭᐅᔪᒧᑦ; 2) ᐆᒪᔪᐃᑦ ᑕᑯᔭᐅᒍᒪᔪᑦ ᑕᑯᔭᐅᔪᒧᑦ ᐃᓂᓪᓗᐊᑕᖕᒋᓐᓂᒃ ᕿᒫᒋᐊᓚᐅᓐᖕᒋᓐᓂᖕᒋᓐᓂ ᖃᐅᔨᓴᖅᑐᒥᒃ (ᓲᕐᓗ ᕿᒫᑦᓱᑎᒃ ᖃᖓᑕᔪᕐᒥᒃ); ᐊᒻᒪᓗ 3) ᐅᖓᓯᓐᖕᒋᑦ (y) ᑐᑭᒧᐊᑦᑎᒧᑦ ᐊᑐᓂᑦ ᖃᐅᔨᔭᐅᔪᓄᑦ ᑲᑎᒪᐅᖅᑐᓄᑦ ᖃᐅᔨᓴᖅᑕᐅᓯᒪᔪᑦ ᓈᒻᒪᓈᖅᓯᒪᔪᓂᒃ. ᐅᖃᖃᑎᑏᓐᓂᕐᒥ, ᐊᑐᐃᓐᓇᐅᑎᑦᓯᔪᒍᑦ ᖃᐅᔨᓴᕐᓂᒥᒃ ᐊᑐᓂᑦ ᑖᒃᑯᓇᓐᖓᑦ ᐱᕕᐅᓯᒪᔪᓂᒃ.

2.4 ᕿᒥᕐᕈᓂᖅ--.ᖃᐅᔨᓴᕐᓂᕐᒥᒃ ᑲᑎᖅᓱᖅᑕᐅᓯᒪᔪᑦ ᑲᑎᑎᑕᐅᔪᑦ ᑕᒻᒪᓈᒃᑯᑎᓄᑦ ᐊᑐᖅᓱᑕᓗ ᓄᓇᓪᓖᒍᐊᓂᒃ 10.0 ᖃᐅᔨᓴᕈᑎᒋᑦᓱᒋᑦ ᐅᖓᓯᓐᖕᒋᓐᓂᒃ (y) ᐊᑐᓂᑦ ᐆᒪᔪᕐᓂᒃ ᑕᑯᕕᐅᔪᑦ ᕿᓂᕐᕕᒻᒧᑦ (ᑕᑯᑦᓴᐅᑎᑕᐅᔪᑦ ᖃᖓᑕᕕᒃᑯᓪᓗᐊᖅ: Marques et al. 2006). ᑕᕿᓂᖕᒋᑦ ᖃᖓᑕᕕᐅᔪᑦ, ᓇᓚᐅᑦᓵᖅᑕᐅᓯᒪᔪᑦ ᐃᒻᒥᒃᑯᐊᖅᑎᑦᓯᒪᔪᖅᑎᒍᑦ, ᖃᐅᔨᓴᖅᑕᐅᓯᒪᒻᒥᔪᑦ ᓄᓇᓖᒍᐊᓂ 10.0 (Aars et al. 2009, Jenkins et al. 2011). ᑕᒻᒪᑦᑕᐃᓕᒍᑎᒋᓪᓗᒍ, ᐊᑐᔪᔪᒍᑦ North Pole Azimuthal Equidistance Projection ᑐᓐᖓᕕᖃᖅᓱᓂ ᐊᑐᓂᑦ ᐃᒻᒥᒃᑯᐊᖅᑎᖅᓯᒪᔪᓂᒃ ᖃᐅᔨᓴᖅᓱᒋᓪᓗ ᑐᑭᒧᐊᖅᑐᓕᒫᑦ ᐊᖏᓂᖃᖅᓱᓂ 1:10,000–ᒥᒃ (ᓈᒻᒪᓈᖅᓯᒪᔪᖅ ±20 m); ᐅᖓᓯᓐᓂᖕᒋᓪᓗ ᖃᐅᔨᓴᖅᑕᐅᓯᒪᔪᑦ 1:5,000 (ᓈᒻᒪᓈᖅᓯᒪᔪᖅ ±10 m)

ᐊᑐᔪᔭᕗᑦ Buckland et al. (2001, 2004) ᐊᒻᒪᓗ ᐊᑐᖅᓱᑕ ᐊᐅᓚᓂᕐᒧᑦ ᐅᖓᓯᓐᓂᐅᔪᒥᒃ ᓈᓴᐅᑎᓕᒃ 6.0 (Thomas et al. 2009), ᐊᑐᖅᑕᐅᑦᓱᓂ ᑐᕋᐃᓐᓇᖅᑐᓂᒃ ᑲᑎᖅᓱᖅᑕᐅᔪᒥᒃ ᐊᒻᒪᓗ ᓇᓚᐅᑦᓵᕐᓂᖅ ᑲᑎᒪᔪᓂᒃ ᐊᒥᓲᓂᖏᓐᓂᓪᓗ ᑐᑦᑐᐃᑦ. ᐊᑐᖅᓱᑎᒃ ᐊᑐᖅᑕᐅᒐᔪᑦᑐᒥᒃ ᐅᕝᕙᓗ ᐅᖓᓯᓐᓂᐅᒐᔪᑦᑐᒥᒃ ᖃᐅᔨᓴᕐᓂᕐᒧᑦ (CDS), ᐊᑐᔪᔪᑦ ᖃᐅᔨᓇᕐᓂᐅᓴᑐᐃᓐᓇᖅᑐᓂᒃ ᑐᑦᑐᓂᒃ, ᐊᒥᓲᓂᖏᓐᓂᒃ, ᐅᖓᓯᓐᓂᕐᒥᒃ ᐊᐅᓚᓂᖃᖅᑎᓪᓗᒋᑦ. ᐃᒫᒃ, ᖃᐅᔨᓂᕐᒧᑦ ᐊᐅᓚᓂᐅᔪᖅ ᑕᑯᑦᓴᐅᑎᑦᔪᖅ ᖃᐅᔨᓂᐅᓴᓇᑐᐃᓐᓇᕐᓂᖏᓐᓂᒃ ᑐᑦᑐᐃᑦ, ᐅᖓᓯᓐᓂᖃᑐᐊᖅᐸᑦ (y)–ᒥᒃ ᕿᓂᕐᕕᐅᔪᒥᒃ (Buckland et al. 2001). ᐃᓕᑕᖅᓱᓂᖅ ᐊᓯᖏᓐᓂᒃ ᐊᔾᔨᒌᓐᖏᓐᓂᐅᔪᓂᒃ, ᐊᑦᑐᐃᓂᖃᑐᐃᓪᓇᕆᐊᓕᒃ ᖃᐅᔨᔭᐅᒍᓐᓇᖅᑐᓂᒃ, ᐊᒥᓲᓂᖏᑦᑕ ᓇᓚᐅᑦᓵᖅᑕᐅᓂᖏᑦ ᐱᓯᒪᒻᒥᔪᑦ ᐊᑐᖅᓱᓱᒃ ᐊᔾᔨᒌᓐᖏᑦᑐᓂᑦ ᐅᖓᓯᓐᐅᔪᓂᒃ ᖃᐅᔨᓴᕈᑎᓂᒃ, ᖃᐅᔨᔭᐅᓂᐅᓴᑐᐃᓐᓇᕐᓂᖏᓐᓂᒃ ᐊᑐᖅᓱᑕ ᐊᐅᓚᓂᖓᑎᒍᑦ ᐅᖓᓯᑦᑐᒥᒃ ᐊᒻᒪᓗ ᓱᓕ ᐊᑲᑕᐅᓱᒃᑲᓐᓂᖅ (Buckland et al. 2004). ᑕᒪᓐᓇ ᐊᐅᓚᓂᐅᔪᖅ ᕿᒥᕐᕈᔭᐅᔪᔪᖅ ᐱᕙᓪᓕᕐᑯᓪᓗᒍ ᓱᖏᖅᑑᑕᐅᒍᓐᓇᕐᓂᖏᑦ ᑲᑎᒪᐅᖅᑐᑦ ᓇᓚᐅᑦᓵᖅᑕᐅᓂᖏᑦᑕ ᑲᑎᖅᓱᖅᑕᐅᓯᒪᔪᓂᒃ (ᓱᕐᓗ ᓄᓇᓐᖑᐊᑎᒍᑦ ᓇᓗᓇᐃᖅᑕᐅᓯᒪᔪᑦ ᐃᒻᒥᒃᑯᐊᖅᑎᖅᓯᒪᔪᖅᑎᒍᑦ), ᐊᒻᒪᓗ ᓈᒻᒪᓈᕐᓯᐊᑲᓐᓂᕐᑯᓪᓗᖏᑦ ᑲᑎᒪᐅᖅᑐᓂᒃ ᓇᓚᐅᑦᓵᕐᓂᐅᔪᑦ (Marques et al 2007). ᐊᑐᖅᓱᑕ ᖃᐅᔨᓴᕈᑕᐅᔪᓂᒃ (ᐊᐅᓚᓂᓐᓪᓗᐊᑕᐅᔪᑦ/ᐊᐅᓚᓂᕐᒧᑦ ᐊᖏᓪᓕᒋᐊᕈᑕᐅᔪᑦ) ᐃᓱᒪᓕᐅᕈᑕᐅᔪᑦ Marques et al. 2007 ᐊᒻᒪᓗ Buckland et al. (2001, 2004). ᖃᐅᔨᓴᕐᓂᕐᒥᒃ ᑲᑎᖅᓱᖅᑕᐅᓯᒪᔪᑦ ᕿᒥᕐᕈᔭᐅᔪᑦ ᒪᓕᑦᓱᑎᖏᑦ Buckland et al. (2001), ᐊᑑᑎᓕᖅᓱᑕ (w) ᐅᖓᓯᓐᓂᓕᒻᒥᒃ 2,800 m ᕿᒥᕐᕈᓂᓕᒫᓂ, ᑐᓐᖓᕕᒋᑦᓱᒋᑦ ᐃᓱᒪᓕᐅᕈᑕᐅᓯᒪᔪᑦ ᐲᖅᑕᐅᕐᑯᔭᐅᑦᓱᑎᒃ ᓯᓚᑖᓃᓚᔭᓐᖑᐊᖅᑐᑦ, ᐊᖏᓂᖓ ᑕᑯᓐᓇᕐᓗᒍ ᖃᐅᔨᔭᐅᔪᓂ ᑲᑎᒪᐅᖅᑐᓂ ᐊᑐᖅᑕᐅᓗᓂ ᐋᖅᑭᑦᓱᐃᒍᑎ ᑲᑎᓱᖅᑕᐅᔪᓂᒃ (ᒪᕐᕉᒃ ᖃᐅᔨᓴᓂᐅᔫᒃ ᐃᓚᒍᑦᓯᐅᔾᔨᓯᒪᓐᖏᑦᑐᑦ ᑖᑦᓱᒪᓐᖓᑦ ᐊᑦᑐᐃᓂᖃᓗᐊᓐᖏᑦᑐᖅ ᓇᓚᐅᑦᓵᖅᑕᐅᔪᓂᒃ). ᓇᓚᐅᑦᓵᕐᓂᖅ ᑲᑎᒪᐅᖅᑐᓂᒃ ᐊᒥᓲᓂᖏᓐᓂᓪᓗ ᓄᓇᓐᖑᐊᑎᒍᑦ, ᐊᑐᖅᑐᒍᑦ ᓄ ᓇᕐᔪᐊᕐᒨᑦ ᐊᑐᖅᑕᐅᓲᒥᒃ ᖃᐅᔨᔭᐅᔪᓄᑦ ᐊᐅᓚᓂᕐᒧᑦ (ᖃᐅᔨᓴᕐᓂᐅᔪᑦ ᐃᓄᐃᓴᓗᐊᕐᓂᑯᖏᓐᓄᑦ ᓈᒻᒪᓈᖅᓯᒪᓂᐊᕐᓗᑎᒃ ᐃᒻᒥᒃᑯᑦ ᖃᐅᔨᔭᐅᔪᓄᑦ ᖃᐅᔨᓴᕐᕕᓐᓂ), ᐊᒻᒪᓗ ᐊᑐᖅᑕᐅᓯᒪᔪᑦ ᖃᐅᔨᓴᕐᓂᐅᔪᑦ ᐱᕙᓪᓕᑎᑦᓯᒍᑕᐅᓗᑎᒃ ᐊᐅᓚᓂᐅᔪᒥᒃ (ᑕᐃᒫᒃ ᐃᓱᒪᓕᐅᕈᑕᐅᓯᒪᒻᒪᑦ Marques et al. 2007, Buckland et al 2001, 2004).

ᐊᑐᖅᓯᒪᔪᒍᑦ ᓄᓇᕐᔪᐊᕐᒥ ᑲᑎᒪᐅᖅᑐᓄᑦ ᐊᖏᓂᐅᔪᒥᒃ ᓇᓚᐅᑦᓵᖅᑕᐅᓯᒪᔪᒥᒃ ᐊᑐᖅᓱᑎᒃ ᐊᖏᓂᖓᓂᒃ ᐊᓚᒡᒍᐃᑦᑑᐸᐸᑕ ᖁᑦᓯᓐᓂᓕᒻᒥ 0.15. ᐊᓚᒡᒐᐃᑦᑑᖏᐸᐸᑦ, ᓄᓇᕐᔪᐊᕐᒨᖓᔪᖅ ᑲᑎᒪᐅᖅᑐᓄᑦ ᖃᐅᔨᓴᐅᓂᔪᑦ ᐊᑐᖅᑕᐅᔪᔪᑦ. ᓇᓚᐅᑦᓵᖅᓯᒪᔪᒍᑦ ᐊᔾᔨᒌᓐᖏᑦᑐᓂᒃ ᐊᑐᖅᓱᑕ ᑕᐃᔭᐅᔪᒥᒃ nonparametric bootstrap 999–ᓂᒃ ᖃᐅᔨᓴᖅᑕᐅᑲᓐᓂᖅᓯᒪᔪᖃᖅᓱᑎᒃ ᐊᐅᓚᔭᑦᑕᐅᓯᒪᔪᑦ ᖃᐅᔨᓴᓂᐅᔪᓄᑦ ᐃᓇᖏᑦᓱᑎᒃ ᐊᑕᐅᓯᕐᒥᒃ ᑐᑭᓕᐊᖅᑐᒥᒃ (Marques et al 2007). ᐊᑐᖅᓱᑕ ᑐᓴᖅᑕᑎᓐᓂᒃ Akaike–ᒥᒃ ᐃᓗᓕᖏᓐᓂᒃ (delta AIC), ᓂᕈᐊᕈᑎᒋᑦᓱᒋᑦ ᐊᐅᓚᓂᑦᓯᐊᕙᐅᓂᖅᐹᓂᒃ ᓈᒻᒪᑦᑐᓂᒃ. ᐊᐅᓚᓂᐅᔪᑦ ᐊᖏᖅᑕᐅᔪᑦ ᓈᒻᒪᓈᖅᓯᒪᑦᓯᐊᖅᐸᑕ ᐊᑑᑎᖃᕐᓂᖏᑦ (Chi Square), ᐊᓚᒡᒐᐃᓐᖏᑦᑐᖅ Kolmogorov-Smirnov ᖃᐅᔨᓴᕐᓂᖅ, ᐊᒻᒪᓗ ᐊᓚᒡᒐᐃᓐᖏᑦᑐᖅ Cramer-von Mises ᖃᐅᔨᓴᕈᑎ (Buckland et al. 2001, 2004).

3.0 ᖃᐅᔨᓕᐅᔪᑦ

ᖃᐅᔨᓴᕐᓂᕐᒥᒃ ᖃᖓᑕᔪᔪᑦ ca. 377 ᐃᑲᕋᐃᑦ (ᐱᖃᓯᐅᑎᑦᓱᑎᒃ ᓂᐅᓯᒋᐊᖅᑐᖅᑐᑦ) ᐊᑯᖓᓐᓂ ᒫᑦᓯ 27 ᐊᒻᒪᓗ ᒪᐃ 27, 2012. ᖃᐅᔨᓴᕕᐅᔪᑦ ᐊᒻᒪᓗ ᖃᖓᑕᓂᓪᓚᕆᐅᔪᑦ ᑕᑯᑦᓴᐅᑎᑕᐅᔪᑦ ᑎᑎᖅᑑᔭᖅᓯᒪᔪᓂ 3a ᐊᒻᒪᓗ 3b, ᑖᒃᑯᓇᓂ. ᖃᖓᑕᔪᔪᒍᑦ 27,250 km ᖃᐅᔨᓴᕕᑎᓐᓂ, ᐱᒋᐊᖅᓱᑕ ᓂᒋᕐᒥᒃ ᐅᐊᓐᓇᒧᑦ ᐃᖏᕐᕋᕐᓱᑕ. ᖃᐅᔨᓴᕕᐅᔪᖅ ᐱᖃᓯᐅᔾᔨᑦᓱᑎᒃ ᐊᐅᔪᐃᑦᑐᖃᓐᖏᓐᓂᖏᓐᓂ ᓂᒋᐊᑕ ᖃᑭᖅᑖᓗᑉ ᑐᑦᑐᖃᕐᕕᖓᑕ ᖃᑭᖅᑖᓗᒻᒥ, ᐊᒻᒪᓗ ᖃᓂᒋᔭᖏᓐᓂ ᖃᑭᖅᑕᓱᓂ (ᑎᑎᖅᑐᕐᕕᒃ 1 ᐊᒻᒪᓗ ᑎᑎᖅᑑᔭᖅᓯᒪᔪᖅ 3b). ᑕᓯᐅᔭᕐᔪᐊᑉ ᐃᑭᕋᓴᖓᓂ, Mill ᖃᑭᖅᑕᒥ, ᑐᔾᔭᕌᕐᔪᓐᓂ, ᑐᔾᔭᓂ, ᐃᓗᓐᓇᑎᒃ ᐃᓗᐊᓃᑦᑐᑦ ᐅᒃᑯᓯᒃᓴᓕᐅᑉ ᓇᑎᕐᓇᖓᑕ ᐃᒻᒥᒃᑯᐊᖅᑎᕐᓂᖓᓂ, ᑎᑭᑕᐅᒍᓐᓇᔪᓐᖏᑦᑐᑦ ᐃᒪᖅ ᐱᔾᔪᑕᐅᓪᓗᓂ ᓯᓚᕐᓂᓗᓪᓗ. ᐅᑭᑦᑐ ᐊᓲᓈ, ᐊᖑᓇᓱᑦᑎᓄᑦ ᑲᑎᒪᔨᐅᖃᑕᐅᔪᖅ ᑭᓐᖓᕐᓂ, ᐅᖃᕐᒥᔪᖅ ᖃᐅᔨᒪᔭᐅᓐᖏᒋᐊᖓ ᑐᑦᑐᖃᖅᓯᒪᒻᒪᖔᑕ ᖃᑭᖅᑕᐃᑦ, ᐅᐸᒋᐊᑭᓐᖏᓐᓂᑯᖏᓐᓄᑦ (Jenkins et al 2012). ᑭᓯᐊᓂᓕ, ᑐᓴᕋᑦᓴᐃᑦ ᐊᕐᕌᒍᒥᒃ ᐊᑕᐅᓯᐅᓐᖏᑦᑐᒥᒃ ᓇᓄᕐᓂᒃ ᖃᐅᔨᓴᓂᐅᔪᓂᒃ, ᖁᓛᒍᓛᓪᓗ ᖁᓚᐅᖃᑦᑕᖅᓯᒪᓂᖏᓐᓂᒃ ᐅᖃᖅᓯᒪᔪᑦ ᑐᑦᑐᓂᒃ ᑕᑯᑦᓴᖅᑕᖃᖅᓯᒪᓐᖏᒋᐊᖓ 2009-2012–ᒧᑦ. (ᒥᓂᔅᑕᐅᕕᖓᑦ ᐊᕙᑎᓕᕆᔨᒃᑯᑦ, ᑎᑎᕋᖅᑕᐅᓯᒪᓐᖏᑦᑐᑦ ᑲᑎᖅᓱᖅᓯᒪᔪᑦ).

ᐃᒡᓗᓕᖅᐸᓯᐅᑉ ᒥᑦᓵ, Koch ᖃᑭᖅᑕᖅ ᐊᒻᒪᓗ Rowley ᖃᑭᖅᑕᖅ ᐅᐸᑦᑕᐅᒍᓐᓇᔪᓐᖏᒻᒥᔪᑦ ᑖᒃᑯᐊᓴᐃᓐᓇᐃᑦ ᐱᔾᔪᑕᐅᓪᓗᑎᒃ. ᑐᓐᖓᕕᒋᑦᓱᒋᑦ ᓄᓇᓕᓐᓂᒃ ᐊᐱᖅᓱᕐᓂᐅᓯᒪᔪᑦ, Rippin (1972) ᐅᖃᖅᓯᒪᔪᑦ ᑐᑦᑐᑕᖃᓐᖏᒋᐊᖓ ᐊᕙᑎᒃᑭᓐᓂ ᖃᑭᖅᑕᐃᑦ. ᐊᒻᒪᓗ, ᓇᓄᕐᓂᒃ ᖃᐅᔨᓴᖅᓱᑎᒃ 2009-2010, ᐊᒻᒪᓗ 2012-ᒥ, ᑐᑦᑐᑕᖃᔪᓐᖏᑦᑐᖅ ᑐᑦᑐᑕᓚᐅᖅᓯᒪᔫᔭᕋᓂᓗ Koch ᐅᕝᕙᓗ Rowley ᖃᑭᖅᑕᖏᓐᓂ. (ᒥᓂᔅᑕᐅᕐᕕᖓᑦ ᐊᕙᑎᓕᕆᔨᒃᑯᑦ, ᑎᑎᕋᖅᑕᐅᓯᒪᓐᖏᑦᑐᑦ ᑲᑎᖅᓱᖅᓯᒪᔪᑦ). ᑖᒃᑯᐊ ᓄᓇᓪᓚᑑᔪᑦ ᐃᓚᒍᑦᓯᐅᔭᐅᓯᒪᓐᖏᑦᑐᑦ ᖃᒥᕐᕈᔭᐅᔪᓂ ᐃᓚᒍᑦᓯᐅᔭᐅᐸᑕ ᒥᑭᓪᓕᕝᓕᕈᑕᐅᒐᔭᖅᓱᑎᒃ ᐃᓗᓐᓈᒍᑦ ᑐᑦᑐᖃᕐᓂᐅᔪᓄᑦ ᖃᑭᖅᑖᓗᒻᒥ ᑐᑦᑐᑕᖃᓐᖏᓐᓂᑯᖓᓄᑦ (ᑕᑯᓗᒍ ᑎᑎᖅᑐᕐᕕᒃ 1). ᐊᑕᖏᑲᓴᕐᓯᐊᖅᑐᖅ ᐊᒥᐊᒃᑯ ᖃᐅᔨᓴᕐᓂᕐᒧᑦ ᐋᒡᒐᒐᓛᑐᐊᑦ ᐃᓄᐃᓴᕐᑐᑦ ᑐᑭᓕᐊᖅᑐᑦ ᑲᔪᓯᓯᒪᓐᖏᑦᑐᑦ ᑕᑦᑐᖅ ᐱᔾᔪᑕᐅᓪᓗᓂ, ᖃᓄᐃᓐᓂᖏᓐᓄᓪᓗ ᐃᓐᓈᕈᐃᑦ, ᐊᒻᒪᓗ/ᐅᕝᕙᓗ ᐸᑐᐃᑦ (ᑎᑎᖅᑑᔭᖅᓯᒪᔪᖅ 3b). ᖃᐅᔨᓴᕐᓂᐅᔪᒧᑦ ᐊᐅᓚᓂᐅᔪᖅ ᑭᖑᕙᓇᐊᖅᑕᐅᓯᒪᔪᔪᖅ ᓂᓇᐅᓇᖅᓯᒪᓐᖏᓐᓂᖓᓄᑦ ᓯᓚᕐᓂᓪᓗ ᑭᖑᕙᐅᖅᑲᒍᑕᐅᑦᓱᓂ ᐱᒋᐊᕐᕕᑦᓴᒥᒃ ᐅᓪᓗᕐᒥᒃ (ᒫᑦᓯ 16 ᒫᑦᓯ 27–ᒧᓄᑦ), ᖃᐅᔨᓴᕋᓱᐊᖅᓱᑎᒃ (ᐅᓪᓗᐃᑦ 1-5), ᐊᒻᒪᓗ ᐊᑐᐃᓐᓇᐅᓂᖓ ᐊᑕᐅᓯᖅ ᖁᓛᒍᓕᐅᑉ ᓂᑯ ᖃᑭᖅᑕᒥ ᓄᓇᓕᒋᔭᐅᔪᓄᑦ (12 ᐅᓪᓗᐃᑦ). ᐅᔾᔨᓇᕐᒥᔪᖅ, ᐊᐃᑉᐸᖓ ᖁᓛᒍᓕᐅᑉ ᐱᓕᕆᖃᑎᒌᖏᑦ ᓄᓇᒧᑑᓐᓇᔪᒻᒪᑕ ᑲᔪᓯᒋᐊᑑᓐᓇᖅᓱᑎᓪᓗ ᖃᐅᔨᓴᕐᓂᕐᒥᒃ ᑕᕝᕙᓂ. ᓄᓇᒥ ᐃᖅᑲᓇᐃᔾᔭᖑᔪᑦ ᑲᔪᓯᔪᔪᑦ ᒪᐃ ᓄᖑᐊᓄᓄᑦ ᑐᑦᑐᐃᑦ ᓄᑦᑕᕐᓂᖏᑦ ᕿᑐᕐᖏᐅᕐᕕᓐᓄᑦ ᖃᐅᔨᒪᔭᐅᓂᖓᓄᑦ (ᐃᓂᖃᖅᑐᖅ ᖃᐅᔨᓴᖅᑕᐅᔫᑉ ᐃᓗᐊᓂ; Ferguson 1995) ᕿᑐᕐᖏᐅᕐᕕᐅᕙᒋᐊᖓ (Jenkins et al. *in prep*, Ferguson 1989, Redhead ᐊᒻᒪᓗ Land 1979, Elliot ᐊᒻᒪᓗ Elliot 1975, Elliot ᐊᒻᒪᓗ Elliot 1974). ᐊᐅᓚᔭᒋᐊᕈᑕᐅᑦᓱᑎ ᑭᖑᕙᐅᖅᑲᒍᑕᐅᑐᐃᓐᓇᕆᐊᓕᓐᓄᑦ, ᑲᔪᓯᑎᑕᐅᔪᓂᖓ ᖃᑲᐅᔨᓴᕐᓂᐅᑉ ᐸᕐᓇᑕᐅᓯᒪᔪᔪᖅ ᓂᒋᕐᒥᒃ ᐅᐊᓐᓇᒧᑦ, ᓲᕐᓗ ᐊᖅᑯᑎᖓᓐᓄᑦ ᓄᑦᑕᖅᑐᑦ (Ferguson 1989, Redhead ᐊᒻᒪᓗ Land 1979, Elliot ᐊᒻᒪᓗ Elliot 1975, Elliot ᐊᒻᒪᓗ Elliot 1974). ᑕᒪᓐᓇ ᖃᐅᔨᓴᕐᓯᐊᕈᑕᐅᔪᔪ ᕿᑐᕐᖏᐅᕐᕕᑦ ᖃᐅᔨᓴᖅᑕᐅᓂᖏᓐᓂ ᐃᓱᓕᕐᓯᓕᖅᑎᓪᓗᒍ ᓄᓇᒥ ᐊᐅᓚᓂᐅᔪᖅ ᐊᒻᒪᓗ ᓄᑦᑕᖅᑐᑦ ᐆᒪᔪᐃᑦ ᓈᓴᖅᑕᐅᑦᓱᑎᒃ. ᑭᖑᓪᓕᖅᐹᒥ ᖃᐅᔨᓴᕐᓂᐅᑉ ᐱᕙᓪᓕᐊᓂᕆᔭᖓ

ᓄᑦᑕᖅᑐᓄᑦ ᐊᖅᑯᑕᐅᔫᑉ ᓱᑲᓐᓂᖅᓴᐅᔪᔪᖅ (ca. 40-50 km/ᐅᓪᓗ) ᖃᐅᑕᒫᒪᑦ ᓄᑦᑕᕐᓂᖏᓐᓂᒃ ᑐᑦᑐᐃᑦ (ᓈᒐᔪᑦᓱᑎᒃ 2.26 km/ᐅᓪᓗ, SE 149 m; ᓂᒋᐊᓂ ᕿᑭᖅᑖᓘᑉ ᑐᑦᑐᓂᒃ ᖁᖓᓯᕐᒥᐅᑕᓕᖅᑐᐃᓂᕐᒥᒃ ᑲᑎᖅᓱᖅᑕᐅᔪᑦ; ᒪᐃ 1987–1991; Jenkins et al, *in* prep).

3.1 ᑕᑯᔭᐅᔪᑦ--. ᖃᐅᔨᓴᕐᕕᐅᑉ ᐃᓗᐊᓂ, ᑎᑎᕋᖅᓯᒪᔪᒍᑦ 185–ᓂᒃ ᑕᑯᓂᐅᔪᓂᒃ ᑐᑦᑐᓂᒃ ᑲᑎᒪᐅᖅᑐᓂᒃ ᑕᒪᒃᑮᓐᓂ ᖃᐅᔨᓴᕐᕕᒻᒥ ᓱᓚᑖᓃᓗ; ᑕᑯᕐᓴᐅᑎᕐᓯᕐᓱᑎᒃ 518–ᓂᒃ ᐃᒻᒥᒃᑐᖅᑐᓂᒃ (2-3–ᖓᒐᔪᕐᓱᑎᒃ ᑲᑎᒪᔪᑦ), ᖃᕐᓯᑐᐃᓐᓇᕐᓂᒃ ᐊᕐᕌᒍᖃᖅᓱᑎᒃ. ᑐᒦᑦ ᑎᑎᕋᖅᑕᐅᓯᒪᔪᑦ 83–ᖏᕋᖅᓱᑎᒃ ᐊᒻᒪᓗ 4 ᓂᕆᕕᑦ ᐅᔾᔨᕆᔭᐅᕐᓱᑎᒃ (ᑎᑎᖅᑐᕐᕕᒃ 2). ᐋᖅᑭᕐᓯᒪᓂᖏᕐᑎᒍᑦ, ᐃᓈᕋᑖᓂᒃ ᓄᕐᕋᓂᒃ ᑕᑯᔪᖃᔪᓐᖏᕐᑐᖅ ᖃᐅᔨᓴᕐᓂᖅ ᐱᔭᕇᔪᒻᒪᑦ ᕿᑐᕐᖏᐅᓚᐅᖅᑎᓐᓇᒋᑦ. ᖃᐅᔨᕐᓴᐅᓂᔪᓄᑦ ᐊᐅᓚᓂᔪᑦ ᐊᐅᓚᔭᐃᓯᒪᔪᑦ 143–ᓂᒃ ᑕᑯᓂᐅᔪᓂᒃ 324–ᓂᒃ ᑐᑦᑐᓂᒃ (ᐊᕐᕌᒍᓕᓐᓂᒃ ᐅᖓᑖᓂᓗᓐᓃᑦ) ᖃᐅᔨᓴᕐᕕᐅᔪᒥ. ᐃᓗᓕᖏᑦ ᓇᓗᓇᐃᖅᑕᐅᓯᒪᔪᑦ ᐃᒻᒥᒃᑰᖅᑐᑦ ᑲᑎᑦᓱᑎᒃ 155 ᐊᕐᓇᐃᑦ, 94 ᐊᖑᑏᑦ ᐸᓐᓃᑦ, 72 ᐊᕐᕌᒍᓖᑦ, ᐊᒻᒪᓗ 34 ᓄᕐᕋᐃᑦ (ᖃᐅᔨᒪᔭᐅᒻᒥᔪᑦ ᐊᕐᕌᒍᓕᓐᓂᒃ). ᓇᓗᓇᐃᔭᖅᓯᒪᔪᑦ ᐊᑐᐃᓐᓇᐅᑎᑕᐅᔪᑦ ᑎᑎᖅᑐᕐᕕᒻᒥ 3. ᓄᕐᕋᐃᑦ 9.6%–ᖑᔪᑦ ᑕᑯᔭᐅᔪᓂ ᐆᒪᔪᕐᓂ ᐅᕝᕙᓗ 22 ᓄᕐᕋᐃᑦ ᐊᑐᓂᑦ 100 ᑐᑦᑐᐃᑦ ᐊᕐᓇᐃᑦ. ᐊᖑᑏᑦ ᐊᒦᓱᓂᖅᓴᐃᑦ ᐊᕐᓇᐃᑦ ᐃᒫᑎᒍᑦ 61:100.

3.2 ᕿᓂᕐᓂᐅᔪᓂᒃ ᕿᒥᕐᕈᓂᖅ --.ᕿᒥᕐᕈᒋᐊᓐᖓᕐᓃᑦ ᐅᖓᓯᓐᓂᓕᓐᓂᒃ 6.0 ᑕᑯᕐᓴᐅᑎᕐᓯᓯᒪᔪᑦ ᑲᑎᖅᓱᐃᓂᕐᒧᑦ ᐊᑲᐃᓪᓕᐅᕈᑎᑕᖃᓐᖏᕐᑐᓂᒃ ᐅᕝᕙᓗ ᐱᔭᕇᐊᑐᔪᖅᑕᖃᕋᑎᒃ, ᐃᓱᒪᒋᖃᓯᐅᑎᕐᓯᒋᑦ ᕿᒫᓂᖏᑦ ᑐᑦᑐᐃᑦ ᐅᕝᕙᓗ ᖃᐅᔨᔭᐅᑐᐃᓐᓇᕆᐊᖃᕐᓂᖏᑦ ᖃᖓᑕᔫᓄᑦ ᐃᖏᕐᕋᕕᐅᔪᓄᑦ ᐸ 1. ᓇᓪᓕᑐᐃᓐᓇᖏᑦ ᑖᒃᑯᐊ ᐱᑕᖃᓐᖏᕐᑐᑦ ᑲᑎᖅᓱᖅᑕᐅᓯᒪᔪᓂ. ᕿᓂᕐᓂᐅᔪᓂᒃ ᕿᒥᕐᕈᓂᖅ ᑕᑯᕐᓴᐅᑎᕐᓯᔪᖅ ᐃᓚᖏᑦ ᑐᑦᑐᖃᕐᕕᐅᔪᑦ ᑕᑯᕐᓴᐅᑎᑕᐅᓐᖏᓗᐊᓇᐊᖏᑦ. ᑕᐃᒪᐃᓐᓂᖓᓄᑦ ᐃᒻᒥᒃᑯᐊᖅᑎᑕᐅᓕᖅᓯᒪᒻᒥᔪᑦ. ᐱᓗᐊᖅᑐᒥᒃ ᐊᖏᓈᖅᓯᒪᓂᖅᓴᓄᑦ: ᒪᓂᕋᑦᑐᖅ (F) =0, ᐊᒻᒪᓗ ᖃᖅᑲᐃᑦ (H) ᐊᒻᒪᓗ ᐃᓐᓈᕈᐃᑦ (M) = 1, ᐊᒻᒪᓗ ᒥᕿᓈᕐᓂᖅᓴᓄᑦ ᒪᓂᕋᑦᑐᖅ (1) = 0, ᐊᒻᒪᓗ ᓯᑑᖓᔪᖅ (2) ᐊᒻᒪᓗ ᐃᓐᓈᕈᔾᔭᐹᓗᒃ (3) = 1, ᒪᓂᕋᑦᑐᑦ ᒪᓃᑦᑐᓪᓗ ᑐᑦᑐᖃᕐᕕᐅᔪᑦ ᐃᒻᒥᒃᑯᐊᖅᑎᓯᒪᓪᓚᕆᒻᒪᑕ (Pearson's r=0.96, Fisher's ᑖᓐᓇᓪᓗᐊᖅ ᖃᐅᔨᓴᐅᑎᖓ, p<0.0001), ᐊᑕᐅᓯᑐᐊᖅ ᐊᐅᓚᓂᐅᔪᖅ ᐃᓱᒪᒋᔭᐅᖃᑦᑕᔪᔪᖅ ᐊᑕᐅᓯᐅᓈᖅᓱᑎᒃ.

3.3 CDS ᐊᒻᒪᓗ MCDS ᖃᐅᔨᔭᐅᔪᓄᑦ ᐊᐅᓚᓂᐅᔪᑦ --. ᐱᖃᓯᐅᑎᕐᓯᑎᒃ ᒪᓃᑦᑐᑦ ᒪᓂᕋᑦᑐᓪᓗ ᑐᑦᑐᖃᕐᕕᐅᔪᓂ ᐊᐅᓚᓂᐅᔪᓂ ᑕᑯᕐᓴᐅᑎᕐᓯᓯᒪᔪᑦ ᐊᖏᔪᐊᓗᒻᒥᒃ ᐱᕝᕙᓪᓕᖅᓯᒪᓂᐅᔪᒥᒃ ᐊᐅᓚᓂᕐᒧᑦ (delta AIC) CDS–ᖑᓯᒪᔪᓂ. ᑐᓐᖓᕕᒋᕐᓯᒋᑦ delta AIC, ᓂᕈᐊᖅᓯᒪᔪᒍᑦ ᐊᕙᖏᓐᓂᒃ ᐊᐅᓚᓂᐅᒐᔪᑦᑑᑉ ᐱᐅᓂᖅᐸᐅᒋᐊᖓ (ᑎᑎᖅᑐᕐᕕᒃ 4, ᑎᑎᖅᑑᔭᖅᓯᒪᔪᖅ 4). ᑖᓐᓇ ᐊᐅᓚᓂᐅᔪᖅ ᓈᒻᒪᓈᖅᓯᒪᒻᒪᑦ ᑲᑎᖅᓱᖅᑕᐅᓯᒪᔪᓄᑦ (ᐱᐅᓂᖏᑦ ᖃᐅᔨᓴᕈᑕᐅᔪᑦ; 2=17.7411, *p*=0.12378, Dn=0.0665, p=0.5615, and W^2=0.1762, 0.300<p<=0.400). ᓇᓚᐅᑦᓵᖅᑕᐅᓯᒪᔪᑦ ᑕᕿᓂᐅᑉ ᓯᕕᑐᓂᖓ 1,036 m (95% CI 886-1,211 m). ᓂᕆᐅᒋᔭᐅᔪᑦ ᑲᑎᒪᐅᖅᑐᑦ ᐊᖏᓂᖏᑦ 2.13 (95% CI 1.91 – 2.38) ᑲᑎᒪᐅᖅᑐᑦ ᐊᖏᓂᖓᑦ 2.26 (95% CI 2.02 - 2.51)–ᖑᑦᓱᑎᒃ ᑐᑦᑐᐃᑦ ᑲᑎᒪᐅᖅᑐᑦ. ᓇᓚᐅᑦᓵᖅᓯᒪᔪᒍᑦ ᖃᐅᔨᔭᐅᔪᑦ ᑐᑦᑐᐃᑦ ᓇᓗᓇᐃᔭᖅᓴᐅᓯᒪᔪᒥ ᓄᓇᒥ

Pa=0.37 (95% CI 0.32 - 0.43–ᖑᒋᐊᖕᒋᑦ). ᓇᓚᐅᑦᓵᖅᑕᐅᓯᒪᔪᑦ ᑲᑎᒪᔪᑦ ᑐᑦᑐᐃᑦ 0.0053 caribou/km^2 ᐅᕝᕙᓗ 5.3 ᑐᑦᑐᐃᑦ ᐊᑐᓂᑦ 1,000 km^2 (95% CI 3.8 - 7.4/1000 km^2). ᑐᓐᖓᕕᒋᑦᓱᒋᑦ ᖃᐅᔨᓴᕗᑦ ᖃᐅᔨᓴᕕᐅᔪᒥ (ᓂᒋᐊᓂ ᕿᑭᖅᑖᓗᑉ, 279,233.701 km^2), ᓇᓚᐅᑦᓵᔪᔪᒍᑦ 1,484 ᑐᑦᑐᓂᒃ ᐊᕐᕌᒍᓕᓐᓂᒃ ᐊᑕᐅᓯᕐᒥᒃ ᐅᖓᑖᓂᓗᓐᓂᑦ (95% CI 1,065 - 2,067; CV 0.17). ᐱᓗᐊᖅᑕᐃᓕᑦᓱᒍ, ᕿᒥᕐᕈᓂᐅᔪᖅ ᐃᓚᒍᑦᓱᐅᔾᔨᓱᒪᕝᕕᒋᑦᑐᖅ ᐊᕐᕌᒍᓕᓐᓂᒃ ᐊᖏᑦᓕᕝᓕᕈᑕᐅᒐᔭᖅᑐᓂᒃ ᓇᓚᐅᑦᓵᖅᑕᐅᔪᓄᑦ. ᐊᒻᒪᓗ, ᖃᐅᔨᕐᓂᐅᔪᖅ ᐱᔭᕇᖅᑕᐅᔪᑦᓱᓂ ᕿᑐᖕᒋᐅᓚᐅᖅᑎᓐᓇᖕᒋᑦ ᑕᐃᒪᐃᓐᓂᖓᓄᑦ ᓇᓚᐅᑦᓵᖅᑕᐅᓯᒪᕝᕕᒋᑦᑐᖅ ᐊᒥᓲᓂᖕᒋᑦ 2012–ᒥ. ᓇᓚᐅᑦᓵᖅᑕᐅᔪᑦ ᐃᒻᒥᒃᑯᐊᖅᑎᖅᓯᒪᔪᖅᑎᒍᑦ, ᐊᑐᐃᓐᓇᐅᑎᑕᐅᔪᑦ ᑎᑎᕋᕐᕕᒃ 5–ᒥᒃ.

4.0 ᐅᖃᖃᑎᒌᓐᓂᐅᔪᑦ

4.1 ᐊᒥᓲᓂᖕᒋᓐᓂᒃ ᓇᓚᐅᑦᓵᕐᓂᖅ --.ᐃᓗᓐᓈᒍᑦ, ᖃᖓᑕᔪᔪᒍᑦ ᐅᖓᑖᓂ, 27,000 km ᖃᐅᔨᓴᕕᑎᓐᓂ ᑕᑯᑦᓱᑕᓗ 143 ᑲᑎᒪᐅᖅᑐᓂᒃ ᑐᑦᑐᓂᒃ (ca. 5 ᑲᑎᒪᐅᖅᑐᑦ ᐊᑐᓂᑦ 1,000 km ᑎᒻᒥᕕᐅᔪᑦ). ᒫᑦᓱ–ᒪᐃ 2012-ᒧᑦ, ᓇᓚᐅᑦᓵᖅᓯᒪᔪᒍᑦ 95%–ᒥᒃ ᓇᓗᓐᖕᒋᓯᖅᑐᕐᓂᖃᖅᓱᑕ ᐊᑯᓐᓂᐅᔪᓂ, ᐊᑯᖕᖓᓐᓂ 1,065 ᐊᒻᒪᓗ 2.067 ᑐᑦᑯᐃᑦ (ᐊᕐᕌᒍᓖᑦ ᐊᑕᐅᓯᕐᒥᒃ ᐅᖓᑖᓂᓗᓐᓃᑦ) ᓂᒋᐊᓂ ᕿᑭᖅᑖᓗᑉ ᐊᑐᖅᓱᑕ ᐅᖓᓯᑦᑐᒥᒃ ᖃᐅᔨᓴᕈᑕᐅᔪᓂᒃ. ᐃᓄᐃᓴᑦᑐᑦ ᑕᑯᔭᐅᓯᒪᔪᑦ, ᐃᓂᖃᖅᓱᒪᔪᑦ ᐊᖏᔪᐊᓗᒻᒥ ᓄᓇᒥ ᑕᑯᑦᓴᐅᑎᑦᓯᑦᓱᑎᓪᓗ ᖃᓄᐃᓕᖓᖕᒋᓐᓂᒃ ᑐᑦᑐᐃᑦ ᐊᒥᓲᓂᖕᒋᑦᑕ, ᓇᓚᐅᑦᓵᖅᑕᐅᓯᒪᑦᓱᑎᒃ ᐊᖏᓈᕐᓂᖅᓴᒐᓛᑐᐃᓐᓇᐅᑦᓱᑎᒃ Peary ᑐᑦᑐᓂᒃ ᕿᖓᐅᒻᒥ (0.0095 ᑐᑦᑐᐃᑦ/km^2; 2001) ᐊᒻᒪᓗ ᐅᐊᓐᓇᖓᓂ ᑲᓇᓐᓇᖓᓂᓗ ᐊᐅᔪᐃᑦᑑᑉ ᕿᑭᖅᑕᖓᑕ (0.0083 ᑐᑦᑐᐃᑦ/km^2; 2006 ᐊᒻᒪᓗ 0.0092 ᑐᑦᑐᐃᑦ/km^2; 2005, ᑖᒃᑯᓇᓂ; Jenkins et al. 2011). ᖃᐅᔨᔪᔪᒍᑦ ᑐᑦᑐᐃᑦ ᓂᒋᐊᓂ ᕿᑭᑦᑖᓗᑉ ᐃᓄᐃᓴᓈᖅᓯᒪᑦᓱᑎᒃ ᑲᑎᒪᐅᕆᐊᖕᒋᑦ (ᒪᕐᕉᒐᔪᑦᑑᒃ, ᑎᑭᐅᒪᑦᓱᑎᒃ 1-16) ᑕᐃᒪᐃᒻᒥᔪᑦ ᐊᓯᖕᒋᑦ ᑐᑦᑐᓂᒃ ᖃᐅᔨᓴᕐᓂᐅᓯᒪᔪᑦ ᕿᑭᖅᑖᓗᒻᒥ ᐅᑭᐅᖑᑎᓪᓗᒍ (ᑕᑯᓗᒍᖕᒋᑦ Jenkins et al. 2011, Jenkins ᐊᒻᒪᓗ Goorts 2011, Jenkins 2010, 2009). ᑕᑯᓐᓇᖅᓱᒍ ᐃᓗᓕᖅᑐᓂᖓ, ᖃᓂᑏᑦᑐᓂᒃ ᐊᑯᓐᓂᖃᕋᓱᐊᖅᓱᑕ, ᒥᑦᓱᖃᖅᑐᖅ ᓂᕆᐅᓐᓂᖃᕈᑦᑕ ᑭᒡᒐᖅᑐᐃᑦᓱᐊᖅᑐᓂᒃ ᑐᑦᑐᓂᒃ ᑕᑯᔪᖃᖅᓯᒪᒋᐊᖓ. ᐊᑕᖕᒋᑦᓱᐊᖅᑐᒥᒃ ᓈᓴᐃᓂᖅ ᓄᓇᐸᐅᔾᔭᒻᒥ ᐊᔪᕐᓇᑦᓱᐊᕐᒪᑦ ᑕᐃᒪᐃᓂᓐᖓᓄᑦ, ᐅᖓᓯᑦᑐᓂᒃ ᖃᐅᔨᓴᓂᖅ ᐊᑐᖅᑕᐅᓯᒪᔪᖅ ᓱᕕᑐᔪᒥᒃ ᖃᐅᔨᓴᕐᓂᖃᕐᑯᓪᓗᒋᑦ ᑖᒃᑯᓇᓂ ᑐᑦᑐᖃᑦᓱᐊᖕᒋᑦᑐᓂ. ᑕᑯᓐᖕᒋᓐᓂᖅ ᑐᑦᑐᓂᒃ ᐊᑑᑎᓂᐅᓴᑐᐃᓐᓇᖅᑐᖅ ᖃᐅᔨᓴᕕᐅᔪᓂ (ᐊᒻᒪᓗ ᓂᕆᐅᒋᔭᐅᑦᓱᑎᒃ), ᑭᓯᐊᓂ ᐊᐅᓚᓂᕐᒧᑦ ᐋᖅᑭᑦᓯᒪᓂᐅᔪᖅ ᖃᐅᔨᒪᒃᑲᓐᓂᕈᑕᐅᒍᓐᓇᖅᑐᖅ ᖃᐅᔨᔭᐅᒍᓐᓇᕐᓂᖕᒋᓐᓂᒃ.

ᐊᖑᑕᐅᓂᖕᒋᓐᓄᑦ ᐊᕐᓇᐅᓂᖕᒋᓐᓄᑦ ᐊᕐᕌᒍᖕᒋᓐᓄᑦᓗ ᑕᑯᔭᐅᔪᑦ ᑕᕝᕙᓂ, ᑐᑭᓕᐅᕆᓂᖅ ᐱᔭᕆᐊᑐᔪᖅ ᑕᐃᒫᑦᑕᐅᖅ ᑐᑭᓯᓇᓱᐊᕐᓂᖅ ᐊᑯᓐᓂᕆᔭᐅᔪᓂᒃ ᐱᓯᒪᒻᒪᑕ ᐅᑭᐊᒃᑯᑦ ᖃᐅᔨᓴᕐᓂᐅᔪᓂᒃ ᐊᓯᖕᒋᓐᓂᒃ ᑐᑦᑐᓂᒃ ᑲᑎᒪᐅᖅᑐᓂᒃ ᐊᒻᒪᓗ ᐱᔾᔪᑕᐅᑦᓱᓂ ᐊᒥᓲᖕᒋᓐᓂᖕᒋᑦ ᑐᑦᑐᐃᑦ ᕿᑭᖅᑖᓗᒻᒥ.

ᑕᐃᒪᐃᓚᓗᐊᖅᑎᓪᓗᒍ ᓈᓴᐅᑏᑦ 22 ᓄᑦᕋᐃᑦ ᐊᑐᓂ 100 –ᓄᑦ ᐊᕐᓇᓄᑦ, ᖃᐅᔨᓴᖅᑕᐅᕗᑦ ᐅᕝᕙᓂ, ᑕᐃᒪᐃᓕᖓᔪᑦᑐᑦ ᑲᑎᒪᐅᖅᑐᑦ ᐃᓄᐃᓴᑦᑐᓂ ᐊᒻᒪᓗ/ᐅᕝᕙᓗ ᐃᓄᐃᓴᓪᓕᕝᓕᐊᔪᓂ (ᓱᕐᓗ Peary ᑐᑦᑐᐃᑦ).

ᖃᓄᐃᓕᖓᓂᐅᔪᓄᑦ ᐅᓂᒃᑳᑦ ᓄᓇᕐᐊᕐᒥ, ᐆᒪᔪᐃᑦ ᐅᓗᕆᐊᓇᖅᑐᒦᑦᑐᑦ ᑲᑎᒪᔨᕋᓛᖏᑦ). ᐊᒻᒪᓗ ᖁᕐᓯᑦᑐᒻᒪᕆᑦ ᐊᕐᕌᒍᓖᑦ ᑕᑯᓐᓇᖅᓱᒋᑦ ᐃᓐᓇᐃᑦ, ᑕᐃᒪᐃᑎᑕᐅᒍᓐᓇᖅᑐᑦ ᐊᖑᔭᐅᖃᑦᑕᕐᓂᖏᓐᓄᑦ ᐃᓐᓇᐅᑎᖏᑦᑕ ᐊᒻᒪᓗ/ᐅᕝᕙᓗ ᕿᑐᕐᖏᐅᑦᓯᐊᕐᓂᖅ ᐊᕐᕌᒍᒥ. ᓄᓇᓕᓐᓂᒃ ᑐᑭᓯᓂᐊᕐᓂᐅᔪᑦ ᐃᓚᒋᐊᕈᑕᐅᓂᐊᖅᑐᑦᖅ ᐃᓗᓕᖏᓐᓄᑦ ᑖᒃᑯᐊ ᖃᐅᔨᔭᐅᓯᒪᔪᑦ.

4.2 ᕿᒥᕐᕈᓂᖅ ᐊᐅᓚᓂᐅᔪᓂᒃ ᓂᕆᐅᒋᔭᐅᔪᓂᒃ --.ᖃᐅᔨᓴᕐᓂᐅᑉ ᐊᖅᑭᒃᓯᒪᓂᖓ, ᐱᖃᓯᐅᑎᑦᓱᓂ ᐊᐅᓚᓂᑦᓴᖓ ᐸᕐᓇᑕᐅᓯᒪᑦᓯᐊᔪᔪᖅ, ᐊᐅᓚᔭᒋᐊᕈᑕᐅᑦᓱᑎᒃ ᓂᕆᐅᒋᔭᐅᔪᑦ ᐅᖓᓯᑦᑐᒥᒃ ᖃᐅᔨᓴᕐᓂᕐᒥᒃ, ᓴᖅᑮᓗᑎᒃ ᓇᓚᐅᑦᓵᖅᑕᐅᓂᖏᓐᓂᒃ ᑲᑎᒪᐅᖅᑐᑦ, ᐊᒻᒪᓗ ᖃᐅᔨᕐᓴᕕᐅᔪᑦ ᖁᓚᐅᑕᐅᓗᑎᒃ ᑲᔪᓯᓗᑎᒃ ᐅᑭᐅᒃᑯᑦ (ᑕᑯᓗᒍ ᐊᑖᓐᓂᑦᑐᖅ). ᓯᕗᑦᓕᕐᒥ, ᐋᖅᑭᑦᓯᒪᓂᐅᔪᖅ ᓱᖏᖅᑑᑎᖃᔪᔪᖅ ᖃᖓᑕᒐᔭᕆᐊᑦᓴᖅ ᐊᖏᓈᖅᓯᒪᔪᓂ ᓇᓗᓇᐃᖅᑕᐅᓯᒪᔪᓂ ᖃᐅᔨᓴᕐᕕᑦᓴᓂ ᐃᓗᐊᓂ ᖃᐅᔨᖅᑕᐅᓂᐊᖅᑑᑉ ᑖᒃᑯᐊᓗ ᖃᖓᑕᕕᐅᑦᓯᐊᖅᓯᒪᑦᓱᑎᒃ, ᐋᒡᒐᒐᓛᖑᓗᐊᖅ ᓇᐃᓈᖅᓯᒪᔪᑦ ᕿᑭᖅᑕᕋᓛᓐᑦᑐᑦ ᖃᓂᑦᑐᓂ. ᒥᑭᓂᖏᖅ ᕿᑭᖅᑕᐃᑦ ᐊᒻᒪᓗ ᑲᑎᖅᓱᖅᑕᐅᔪᑦ ᐱᕕᐅᔪᓂᒃ ᓇᓗᓇᐃᖅᓯᔪᑦ ᑐᑦᑯᐃᑦ ᐱᑕᖃᖅᓯᒪᓐᖏᒋᐊᖏᑦ ᑖᒃᑯᓇᓂ. ᑕᐃᒪᐃᒐᓗᐊᖅᑎᓪᓗᒍ, ᐃᓂᒋᔭᐅᔪᑦ ᕿᑭᖅᑕᓄᑦ ᐃᓚᒍᕐᓯᐅᑎᓯᒪᓐᖏᑦᑐᑦ ᖃᐅᔨᓴᕐᓂᐅᔪᒧᑦ, ᐊᑉᐸᐸᓛᓪᓕᑎᕐᓯᒐᔭᖅᑐᒧᑦ ᓇᓚᐅᑦᓵᖅᑕᐅᔪᓂᒃ ᖃᐅᔨᔭᐅᔪᖃᓐᖏᓯᐊᒻᒪᕆᐸᐸᑦ.

ᖃᐅᔨᓴᕐᓂᕐᒧᑦ ᐊᐅᓚᓂᐅᔪᖅ ᑭᖑᕙᕆᐊᖅᑕᐅᓯᒪᔪᖅ ᓂᕆᐅᓇᓐᖏᑦᑑᖃᑦᑕᖅᓯᒪᓂᖓᓄᑦ ᓱᓚ ᑭᖑᕙᐅᖅᑲᒍᑕᐅᓯᒪᒻᒪᑦ ᖃᐅᔨᓴᕐᓂᒧᑦ ᐊᐅᓚᓂᖓᓄᑦ ᓄᓇᒦᓐᓂᕐᒧᓪᓗ ᑲᔪᓯᑦᓱᓂ ᒪᐃ ᓄᓐᖑᐊᓄᓄᑦ ᑐᑦᑐᐃᑦ ᓄᑦᑕᕐᓂᖏᑦ ᕿᑭᖅᑕᐅᕐᕕᓐᓄᑦ (ᐃᓗᐊᓃᑦᑐᑦ ᖃᐅᔨᕐᓴᕕᐅᑉ) ᖃᐅᔨᔭᐅᔪᑦ ᐊᑑᑎᖃᑦᑕᕆᐊᖏᑦ ᐃᓚᖏᓐᓄᑦ ᐆᒪᔪᐃᑦ (Jenkins et al. *in prep*, Elliot ᐊᒻᒪᓗ Elliot 1975, 1974). ᑭᓯᐊᓂᓕ, ᐊᐅᓚᔭᒋᐊᕈᑎᒋᓗᒍ ᑭᖑᕙᕈᑕᐅᔪᓄᑦ, ᑲᔪᓯᑎᑦᓯᓂᖅ ᖃᐅᔨᓴᕐᓂᕐᒥᒃ ᐸᕐᓇᑕᐅᓯᒪᔪᔪᖅ ᓂᒋᕐᒥᒃ ᐅᐊᓐᓇᒧᑦ, ᑐᕋᖓᑦᓱᑎᒃ ᓄᑦᑕᕐᕕᐅᔪᒧᑦ (Ferguson 1989, Redhead ᐊᒻᒪᓗ Land 1979, Elliiot ᐊᒻᒪᓗ Elliot 1975, Elliot ᐊᒻᒪᓗ Elliont 1974). ᑕᒪᓐᓇ ᖃᐅᔨᓴᕐᓯᐊᕈᑕᐅᔪᔪᖅ ᕿᑐᕐᖏᐅᕐᕕᐅᔪᑦ ᖃᐅᔨᓴᖅᑕᐅᕐᓯᐊᕋᓗᐊᕐᒪᖔᑕ ᐃᓱᓕᕐᓯᓕᖅᑎᓪᓗᒍ ᓄᓇᒦᓐᓂᖅ ᓄᑦᑕᖅᑐᓪᓗ ᐆᒪᔪᐃᑦ ᓈᓴᖅᑕᐅᑦᓱᑎᒃ. ᑭᖑᓪᓕᖅᐹᒥ, ᖃᐅᔨᓴᕐᓂᕐᒧᑦ ᐊᐅᓚᓂᐅᔪᖅ ᓄᑦᑕᖅᑐᑦ ᐊᖅᑯᑖᓂ ᓱᑲᓐᓂᖅᓴᐅᔪᔪᑦ (ca. 40-50 km/ᐅᓪᓗ) ᖃᐅᑕᒫᑦ ᓄᑦᑕᕐᓂᖏᓐᓂᒃ ᕿᑭᖅᑖᔫᑉ ᓂᒋᐊᓂ ᑐᑦᑐᐃᑦ (ᓈᓐᓂᐅᒐᔪᑦᑐᖅ 2.26 km/ᐅᓪᓗ, SE 149 m; ᐱᓯᒪᔪᑦ ᕿᑭᖅᑖᔫᑉ ᓂᒋᐊᓂᒃ ᑐᖅᑐᓂᒃ ᖁᖓᓯᕐᒥᐅᑕᓕᖅᑕᐅᓯᒪᔪᓂᒃ ᑲᑎᖅᓱᖅᑕᐅᔪᓂᒃ; ᒪᐃ 1987-1991; Jenkins et al. *in prep*). ᓇᓗᓇᐃᖅᓯᔪᒍᑦ ᐅᖓᓯᑦᑐᒧᑦ ᓄᑦᑲᕐᓂᐅᔪᓂᒃ ᑮᑕᑲᐃᓐᓇᐅᑎᓪᓗᒍ ᐊᔪᕐᓇᖅᓯᒪᓐᖏᑦᑐᑦ, ᕿᒥᕐᕈᑲᓐᓂᕐᓂᕐᓗ ᐊᑐᐃᓐᓇᐅᔪᓂᒃ ᑲᑎᖅᓱᖅᓯᒪᔪᓂᒃ ᐊᑑᑎᕙᓪᓕᐊᔪᖅ ᐊᖏᓪᓕᕝᓪᓕᑲᓐᓂᕐᑯᓪᓗᒍ ᑐᑭᓯᓯᒪᓂᕗᑦ. ᐱᓗᐊᖅᑐᒥᒃ, ᓄᓇᓂᒃ ᑲᑎᖅᓱᖅᑕᐅᓯᒪᔪᑦ ᓂᒋᐊᓄᑦ ᕿᑭᖅᑖᔫᑉ ᐊᐳᖅᓯᒪᒻᒪᑕ 1987-1994–ᒧᑦ, ᑐᑦᑐᐃᑦ ᐊᒥᓲᓂᖅᓴᐹᔫᓯᒪᑎᓪᓗᖏᑦ ᒫᓐᓇ ᓇᓚᐅᑦᓵᖅᓯᒪᔭᑦᑎᓐᓂᒃ (Jenkins ᐊᒻᒪᓗ Goorts 2013, Jenkins et al. 2012, Ferguson ᐊᒻᒪᓗ Gauthier 1992). In 2012, ᖃᐅᔨᔪᔪᖏᑦ ᐊᒥᓲᓐᖏᑦᑐᐹᓐᓂᒃ ᓄᑦᑕᕐᕕᐅᑉ ᐊᖅᑯᑎᖓᓂ ᑐᑦᑐᓂᒃ ᓄᑦᑕᓗᐊᓐᖏᑦᑐᖓᓂᒃ ᐅᕝᕙᓗ ᐃᓄᐃᓴᑦᑑᑎᐹᓗᓐᓂᒃ. ᑖᒃᑯᐊ ᖃᐅᔨᔭᐅᔪᑦ ᐃᑲᔪᖅᓯᔭᐅᔪᑦ ᐃᓄᐃᑦ ᖃᐅᔨᒪᔭᖏᑦᑎᒍᑦ ᐊᒥᖅᑲᐅᑕᐅᔪᒃᑯᑦ ᓄᓇᓕᓐᓂ ᑐᑦᑐᓂᒃ ᖃᐅᔨᒪᔪᒻᒪᕆᐅᔪᓄᑦ ᓵᓐᑏ ᐋᑲᕙᒃ, ᑯᓗᓛ ᐱᑦᓯᐅᓛ, ᑕᒪᕐᒥᒃ ᑭᒻᒥᕈᒻᒥᐅᒃ (Jenkins et al. 2012).

ᓵᓐᑏ ᐋᑲᕙᒃ ᐅᖃᖅᑐᖅ “ᐊᑖᑕᒐ ᐃᓄᑐᖃᐅᓂᖅᓴᐃᓪᓗ ᐅᖃᖃᑦᑕᔪᔪᑦ ᑐᑦᑐᖃᕐᕕᐅᔪ17 ᑐᑦᑐᕐᓯᐊᕙᖃᓇᐊᖏᑦ ᑐᑦᑐᖃᐃᓐᓇᓱᒋᑦ. ᐊᑖᑕᕗᑦ ᐅᖃᖃᑦᑕᔪᔪᑦ ᐃᓚᖓᓂ ᑐᖅᑐᐃᑦ ᐃᓄᐃᓴᓪᓕᕙᓪᓕᕋᐃᒻᒪᑕ ᓄᑦᑕᕈᓐᓃᓱᒋᑦ, ᑕᕝᕙᓂᑦᓴᐃᓐᓈᓱᓱᒋᑦ. ᑕᒪᓐᓇ ᓱᕗᓕᑦᑎᓐᓂ ᑐᓴᐅᒪᔭᕗᑦ ᐊᑖᑕᑦᑎᓐᓂᓪᓗ. ᐃᐸᐱᒋᓯᒪᔭᕋ ᐊᕐᕌᒍᓂ ᐊᓂᒍᖅᑐᓂ, ᓄᓇᒥ ᐃᓚᖓᓂ ᓱᓇᑕᖃᓐᖏᑦᑐᖅ ᑭᓯᐊᓂ ᐊᓯᖏᓐᓂ ᑐᑦᑐᖃᐃᓐᓇᓱᖅ, ᓱᓕ ᑕᐃᑲᓃᑦᑐᑦ – ᑕᐃᑲᓂᑐᐊᖅ ᓄᑦᑕᕈᓐᓃᖅᓱᑎᓪᓗ (ᐊᒥᓱᓂᖅᓴᐅᓕᕋᐃᒐᒥᒃ ᓄᑦᑕᓂᖅᓴᐅᓱᑦ).” ᓱᓕᒃᑲᓐᓂᖅ, ᑯᓗᓛ ᐱᕐᓯᐅᓛᖅ ᐅᖃᖅᑐᖅ “ᐃᓄᐃᓴᓪᓕᕙᓪᓕᕋᐃᒻᒪᑕ, ᓄᑦᑕᖅᑑᕝᕕᕈᓐᓃᓱᑦ. ᕿᑐᕐᖏᐅᕐᕕᒻᒥ ᓴᓂᐊᓃᓐᓂᖅᓴᐅᔫᕝᕕᓱᑦ.” ᑕᒪᒃᑯᐊ ᑐᓴᕋᓗᐊᖅᓱᑎᒍ ᓱᓕᒃᑲᓐᓂᖅ ᑐᑭᓯᓂᐊᕐᓂᖅᑕᕐᑲᒃᑲᓐᓂᓇᐊᖃᕐᒪᑦ ᖃᐅᔨᓴᕐᓗᒋᑦ ᑖᒃᑯᐊ ᓇᓗᓇᐃᖅᑕᐅᓯᒪᔪᑦ, ᑕᒪᓐᓇ ᐅᖃᕈᓐᓇᕐᒪᑦ ᑐᑦᑐᐃᑦ ᑲᑎᒪᐅᖅᑐᑦ ᐅᕙᕙᓗ ᓯᐊᒻᒪᕐᓯᒪᓂᖅᓴᐃᑦ, ᑐᑦᑐᖃᕐᓯᖃᖏᑦᑐᒦᑦᑐᑦ ᐃᓄᐃᓴᓪᓕᒋᐊᒃᑲᓐᓂᒪᓇᑦᓱᑎᒃ. ᑕᐃᒪᐃᓚᓗᐊᖅᑎᓪᓗᒍ, ᑐᖅᑐᐃᑦ ᓈᐸᐸᓪᓕᐊᔪᒥᓂᐅᑐᐃᓐᓇᓇᐊᓖᑦ ᑖᕗᖓᑦᓴᐃᓐᓇᖅ ᑐᕌᖅᓱᑎᒃ ᖃᐅᔨᓴᕐᓂᖅ ᐱᕙᓪᓕᐊᑎᓪᓗᒍ, ᓱᒃᑲᓐᓂᖅᓴᐅᓗᑎᓪᓗ ᖃᐅᔨᓴᕐᓂᐅᑉ ᐃᖏᕋᓂᖓᓂᒃ, ᓈᓴᖅᑕᐅᒃᑲᓐᓂᖅᓱᑎᒃ ᑐᑦᑐᐃᑦ.

ᐅᖓᓯᑦᑐᒥᒃ ᖃᐅᔨᓴᕐᓂᖅ ᓂᕆᐅᒍᑕᐅᒻᒪᑦ ᐆᒪᔪᐃᑦ ᖃᐅᔨᔭᐅᓲᖑᒋᐊᖏᑦ ᐃᓂᒋᔭᖏᓐᓂᒃ ᓇᒧᑐᐃᓐᓇᖅ ᕿᓂᕐᓂᖅᑕᕐᑲᓐᖏᓐᓂᖓᓂ (ᓱᕐᓗ ᓅᐸᐸᓪᓕᐊᔪᑦ ᖃᐅᔨᓴᕐᕕᐅᔪᒥᒃ). ᑕᐃᒫᒃ ᓅᐸᐸᓪᓕᐊᔪᓂᖏᑦ ᑕᑯᓐᖏᑦᑐᕐᑲᕋᔭᖅᐸᓚᐃᖏᑦᑐᖅ ᓱᒃᑲᐃᓐᓂᖏᓐᓄᑦ ᑐᑦᑐᐃᑦ ᖁᓛᒍᓛᑦ ᓴᓂᐊᓂ, ᑭᓯᐊᓂᑦᑕᐅᖅ ᖃᐅᔨᔭᑦᓴᐅᓂᖏᓐᓄᑦ ᖃᐅᔨᓴᕐᕕᒻᒥᒃ ᑕᑯᔭᐅᓴᕋᐃᐸᐸᑕ ᑐᑦᑐᐃᑦ. ᓄᓇᒥ ᑕᑯᔪᓐᖏᑦᑐᒍᑦ ᑐᑦᑐᓂᒃ ᐸᖓᓕᑦᑐᓂᒃ ᕿᒫᓗᑎᒃ ᖁᓛᒍᓕᒻᒥᒃ ᑭᓯᐊᓂ ᐅᖓᓯᓐᓂᖃᖅᓱᑕ ᖃᓂᒋᔭᐹᓗᐊᓄᑦ ᖃᐅᔨᓴᕐᕕᐅᑉ ᑐᑭᓕᐊᕐᓂᖓᑕ. ᑕᐃᒪᐃᑦᑎᓪᓗᒍ, ᐊᐳᑎᑕᓕᒃ ᑕᑯᑦᓴᐅᑎᑦᓯᒍᑕᐅᓪᓚᓇᔪᔪᖅ (ᓱᕐᓗ ᑐᒦᑦ ᓄᑖᑦ) ᐊᑐᖅᑕᐅᔪᑦ ᓇᓗᓇᐃᖅᓯᒍᑕᐅᑦᓱᑎᒃ ᐃᓂᒋᔭᖏᓐᓂᒃ ᖃᐅᔨᔭᐅᒋᐊᓐᖓᖅᑐᑦ. ᑭᖑᓪᓕᖅᐹᒥ, ᖃᐅᔨᓴᖅᑕᐅᓂᖅ ᐅᖓᓯᓐᓂᐅᔪᓂᒃ ᑲᑎᓱᖅᑕᐅᔪᑦ ᑕᑯᑦᓴᐅᔪᖃᔪᓐᖏᑦᑐᑦ ᓱᕐᑯᒥᑦᓯᓂᕐᒥᒃ ᑕᒪᑦᓱᒥᖓ ᓂᕆᐅᒋᔭᐅᔪᒥᒃ.

Lᓕᑦᓯᒪᔭᕗᑦ Marques et al. 2006 ᑲᒪᒋᐊᕈᑎᒋᓱᒋᑦ ᖃᐅᔨᓴᖅᑕᐅᔪᓂᒃ ᓂᕆᐅᒋᔭᐅᔪᓂᒃ, ᐱᓗᐊᖅᑐᒥᒃ, ᐅᖓᓯᓐᓂᓕᒻᒥᒃ ᕿᑎᖓᓂᒃ ᐊᑐᓂᑦ ᖃᐅᔨᔭᐅᔪᑦ ᑲᑎᒪᐅᖅᑐᑦ ᖃᐅᔨᓴᖅᑕᐅᑦᓯᐊᐸᒻᒪᖕᒐᑕ ᐊᑐᓂᑦ ᖃᐅᔨᓴᕐᕕᐅᔪᓂ. ᑕᐃᒪᐃᒻᒪᑦ, ᓱᖏᖅᑑᑎᖃᖅᓯᒪᔪᒍᑦ ᓯᕗᖓᓂ ᖃᐅᔨᓴᕐᓂᐅᓯᒪᔪᓂᒃ ᐊᑐᖅᓱᑕ GIS-ᒥᒃ ᓇᓗᓇᐃᕈᑎᒋᓱᒍ ᐅᖓᓯᓐᓂᖏᓐᓂᒃ ᑲᑎᒪᐅᖅᑐᑦ ᑐᕈᓗᐊᖅᑐᒧᑦ ᑕᑯᓐᓇᖅᓱᒋᑦ ᐃᖏᕋᓂᖏᑦ ᖁᓛᒍᓕᑦ ᐊᒻᒪᓗ ᑕᐸᐅᓇ ᑕᒻᒪᓈᒃᑯᑎᑎᒍᑦ ᐃᓂᒋᔭᖏᑦ ᑐᑦᑐᐃᑦ ᑲᑎᒪᐅᖅᑐᑦ ᑲᑎᒪᐅᖅᑐᓂᒃ ᑕᑯᒋᐊᓐᖓᕐᒪᑕ. ᐊᑐᖅᓱᑎᒃ ᑖᒃᑯᓇᖅᖓᑦ ᒪᓕᒋᐊᓕᓐᓂᒃ ᑕᒻᒪᖅᑐᖃᖅᖏᓂᐅᓴᑐᐃᓐᓇᓇᐊᖓ.

ᐊᓚᒡᒐᐃᓗᐊᓐᖑᐊᓂᖅᐸᐅᔪᖅ ᓂᕆᐅᒋᔭᐅᔪᓂᒃ ᐅᖓᓯᑦᑐᒥᒃ ᖃᐅᔨᓴᕐᓂᒥᒃ ᐆᒪᔪᐃᑦ ᐱᑕᖃᓲᖑᒻᒪᑕ ᖃᐅᔨᓴᕐᕕᐅᔪᓂ ᖃᐅᔨᔭᐅᑦᓱᑎᓪᓗ, (ᓱᕐᓗ g (0) = 1). ᖃᐅᔨᓴᕐᓂᑦᒧ ᑐᓐᖓᕕᐅᔪᖅ ᐅᑭᐅᒃᑯᓪᓗ ᐊᐅᓚᓂᐅᔪᖅ ᐋᖅᑭᑦᑕᐅᓯᒪᔪᑦ ᓈᒻᒪᓈᕆᐊᖅᓱᑎᒃ ᑕᕝᕗᖓ. ᐅᖃᖅᑐᒍᑦ ᑐᑦᑐᐃᑦ ᑕᑯᔭᐅᓐᖏᑦᑑᒐᔭᓐᖏᑭᐊᖏᑦ ᑐᑦᑐᐃᑦ ᐊᖏᔫᒻᒪᑕ, ᐆᒪᔪᐃᑦ ᑕᖅᑳᓂ ᑕᑯᑦᓴᒦᑦ, ᓇᐹᖅᑐᖃᓐᖏᑦᑐᒥ, ᐊᒻᒪᓗ ᐊᐳᑎ ᑕᑯᑦᓴᐅᑎᑦᓯᑦᓯᐊᖅᓱᓂ ᖃᑯᕋᒥ ᐊᒻᒪᓗ ᑐᑦᑐᖅᑕᐅᕋᑖᖅᑕᖃᖅᐸᑦ (ᓱᕐᓗ ᑐᒦᑦ ᓂᕆᕕᑦᓗ). ᐱᓗᐊᖅᑐᒥᒃ, ᐱᕙᓪᓕᐊᓂᖅ ᖃᐅᔨᓴᕐᕕᐅᔪᒥ ᐱᒋᐊᖅᓯᒪᔪᖅ ᓂᒋᕐᒥᒃ ᐅᐊᓐᓇᒧᑦ (70° N), ᐊᐳᑎᖃᐃᓐᓇᖅᓱᓂᓗ. ᑕᐃᒪᐃᒻᒪᑦ ᖃᐅᔨᓴᕐᓂᕆᓯᒪᔭᕗᑦ, ᓇᓗᓇᓐᖏᓯᖅᑐᖅᓱᓂ ᑐᑦᑐᐃᑦ ᖁᓚᐅᑦᓯᒪᔭᕗᑦ ᑕᑯᔭᐅᓐᖏᑦᑑᓯᒪᓐᖏᒻᒪᑕ, ᒥᑦᓯᖃᖅᐸᑦ. ᐱᒻᒪᕆᐅᔪᖅ, g (0) ᒥᑭᓂᖅᓴᐅᓐᓂᕋᓗᐊᖅᐸᑦ 1-ᒥᒃ, ᓄᐊᑕᐅᔪᑦ ᖃᐅᔨᓴᖅᑕᐅᔪᓪᓗ ᓱᓕ ᓇᓗᓇᐃᕈᑎᑦᓴᐃᑦ ᐃᓄᐃᓴᓐᓂᖅᓴᐅᓕᕆᐊᖏᑦ ᓂᒋᐊᓂ ᕿᑭᖅᑖᔫᑉ ᑐᑦᑐᐃᑦ ᓇᓚᐅᑦᓵᖅᑕᐅᒋᐊᓐᖓᖅᓯᒪᔪᓂᒃ. ᓱᕐᓗ ᑕᑯᔭᐅᓐᓂᖏᑦᑐᑦ 50% ᑐᑦᑐᐃᑦ ᖃᐅᔨᓴᕐᕕᐅᔪᓂ ᑐᑭᓗᐊᖅᑐᒥ (ᓱᕐᓗ ᐱᔾᔪᑕᐅᓪᓗᓂ ᓯᓚ ᒪᓃᑦᑐᕐᔫᓐᓃᑦ) ᒪᕐᕈᐊᑎᓪᓗᐊᑎᑦᓯᒪᔭᖅᑐᖅ ᐊᒥᓲᓂᖏᑦᑕ ᓇᓚᐅᑦᓵᖅᑕᐅᓂᖏᓐᓂᒃ ca. 3000 ᐆᒪᔪᐃᑦ.

ᐊᐅᓚᓂᐅᔪᖅ ᐅᖓᓯᑦᑐᒥᒃ ᖃᐅᔨᓴᕐᓂᐅᔪᖅ ᐆᑦᑐᕋᖅᑕᐅᔪᔪᖅᐊᖏᓂᖓᓄᑦ ᓄᓇᐅᑉ ᓄᓇᐸᐅᔭᐅᓂᖓᓄᑦ ᑐᑦᑐᑭᓐᓂᖓᓗ. ᑲᒪᒋᐊᕈᑕᐅᑦᓱᓂ heterogeneity-ᒥᒃ, ᐊᑐᖅᓱᑕ ᐃᓂᒋᔭᐅᔪᓂᒃ ᖃᐅᔨᓴᕐᓂᕐᒥ, ᐊᒻᒪᓗ ᐃᓚᒍᑦᓯᐅᔾᔨᓂᕐᒥᒃ covariates. 18ᐱᔾᔪᑕᐅᔪᖅ ᐃᓚᖓ, ᐃᓚᖏᓐᓄᑦ ᒥᑭᓈᖅᓯᒪᔪᑦ ᖃᐅᔨᔭᐅᔪᑦ ᐃᓚᖏᓐᓂ ᖃᐅᔨᓴᕕᐅᔪᓂ, ᐃᓚᒍᑦᓯᐅᔾᔨᓂᖅ ᑐᑦᑐᖃᕐᕕᐅᔪᑦ ᖃᓄᐃᓕᖓᓂᖏᓐᓂᒃ covariate-ᖑᑎᓪᓗᒋᑦ ᖃᐅᔨᓴᖅᑕᐅᔪᑦ ᐱᒻᒪᕆᐅᓯᒪᔪᑦ. ᓯᕗᓂᑦᑎᓐᓂ, ᓱᓕᒃᑲᓐᓂᖅ ᐊᔾᔨᒌᓐᖏᑦᑐᑦ, ᒪᑯᐊ ᓯᓚ, ᐊᐳᑎᖃᕐᓂᖅ, ᐊᒻᒪᓗ ᖃᐅᔨᓴᖅᑎ, ᐃᓱᒪᒋᔭᐅᖃᓯᐅᑎᓂᐊᕐᒥᔪᑦ. ᑕᐃᒪᐃᓚᓗᐊᖅᑎᓪᓗᒍ, ᓇᓚᐅᑦᓵᖅᑕᐅᓯᒪᔪᑦ ᒫᓐᓇ ᐊᑐᐃᓐᓇᐅᔪᑦ ᐅᓂᒃᑳᖑᔪᓂ ᖃᐅᔨᒪᓕᑕᐅᕗᑦ ᐊᐅᓚᑦᓯᖃᑎᒌᓐᓂᕐᒧᑦ.

4.3 ᖃᓄᐃᔾᔪᑕᐅᔪᑦ --.ᐃᓘᓐᓈᒍᑦ, ᑕᑯᓐᓇᖅᓱᒍ ᐱᔭᕆᐊᑭᓐᖏᑦᑐᖅ ᐊᐅᓚᓂᐅᔪᖅ, ᖃᐅᔨᓴᕐᓂᒧᑦ ᐋᖅᑭᑦᓯᒪᓂᐅᔪᖅ ᐆᑦᑐᕋᕐᓂᕐᓗ. ᐅᖃᖅᐳᒍᑦ ᓇᓚᐅᑦᓵᕐᓂᖅ ᖃᓄᓐᖏᑦᓯᐊᖅᑐᖅ ᖃᐅᔨᔭᕗᑦᓗ ᑐᓐᖓᕕᖃᑦᓯᐊᖅᓱᑎᒃ ᑐᓴᐅᒪᔭᐅᔪᓂᒃ ᓄᓇᓕᓕᓐᓂᒃ (Jenkins et al. 2012, Jenkins ᐊᒻᒪᓗ Goorts, 2013). ᐃᓗᓕᖅᑐᔪᓂᒃ ᑐᑭᓯᓂᐊᕐᓂᖅ ᐊᖑᓇᓱᑦᑏᑦ ᑲᑎᒪᔨᖏᓐᓂᒃ ᓈᕙᐃᕝᕙ-ᑏᓴᕝᕙ 2011, ᔮᓐᓄᐊᓇ-ᕕᕗᐊᓇ 2012, ᐊᒻᒪᓗ ᑏᓴᕝᕙ 2012 ᓇᓗᓇᐃᖅᓯᓯᒪᔪᑦ ᐊᖑᓇᓱᑦᑏᑦ ᐅᖓᓯᓐᓂᖅᓴᒧᑦ ᐃᖏᕋᕆᐊᖃᓇᐊᖏᑦ ᑐᑦᑐᓯᐅᓇᐊᕐᓗᑎᒃ (ᔪᐊᓇᓯ ᑯᓂᓕᐅᓯ, ᐃᓄᑐᖃᖅ, ᕿᑭᖅᑕᖅᔪᐊᖅ, Jenkins et al 2012-ᒥ), ᐃᓄᐃᓴᒋᐊᖏᓪᓗ, ᑐᑦᑐᑕᖃᕈᓂ ᐱᖅᑯᓯᑐᖃᖅᑎᒍ18 ᐊᖑᓇᓱᕝᕕᐅᕙᑦᑐᓂ (ᔪᐊᓇᓯ ᑯᓂᓕᐅᓯ; ᓵᓐᑏ ᐋᑲᕙᒃ, ᑭᒻᒥᕈᑦ; ᕿᒻᒥᐊᑖ ᓄᖑᑦᓱᐃᑦᑐ, ᑭᓐᖓᐃᑦ; Jenkins et al 2012). ᐊᒻᒪᓗ ᐅᑯᓇᓂ ᑐᑭᓯᓂᐊᕐᓂᐅᔪᑦ ᑎᑎᕋᖅᓯᒪᔪᑦ ᐃᓄᐃᓴᓪᓕᓯᒪᒋᐊᖏᑦ ᑐᑦᑐᐃᑦ ᓄᓇᐸᐅᔾᔭᓐᓂ, ᐅᖃᐅᓯᖃᖅᓱᑎᓪᓗ ᑕᑯᓯᒪᓂᕐᒥᒃ ᑐᕐᑯᖓᔪᓂᒃ ᑐᑦᑐᓂᒃ 2008-2010 ᐊᑦᑐᐊᔪᓄᑦ ᓯᑯᓂᕐᒧᑦ (ᔪᐊᓇᓯ ᑯᓂᓕᐅᓯ, ᕿᑭᖅᑕᖅᔪᐊᖅ Jenkins et al. 2012).

ᖁᒥᕐᕈᔾᔪᑎᑦᓴᓂᒃ ᖃᐅᔨᓴᖅᑕᐅᓯᒪᔪᓂᒃ ᐱᑕᖃᓐᖕᒋᒻᒪᑦ, ᓇᓗᓇᐃᖅᓯᒍᓐᓇᖕᒋᑦᑐᒍᑦ ᒫᓐᓇᐅᔪᖅ ᐊᐅᓚᓂᖕᒋᓐᓂᒃ ᐊᒥᓲᓂᖕᒋᑦᑕ. ᑭᓯᐊᓂᓕ, ᐃᓄᐃᑦ ᖃᐅᔨᒪᓂᑐᖃᖕᒋᑦ ᓇᓗᓇᐃᖅᓯᔪᑦ ᑐᑦᑐᐃᑦ ᐃᓄᐃᓴᓪᓕᕙᓪᓕᐊᔪᒥᓂᐅᑐᐃᓐᓇᕆᐊᓖᑦ 1990-ᖕᒋᓐᓂᓂᑦ ᐊᒻᒪᓗ ᐱᓗᐊᖅᑐᒥᒃ 2000 ᐊᕐᕌᒍᖕᒋᓐᓂ (Jenkins et al 2012). ᑐᓐᖓᕕᒋᑦᓱᒋᑦ ᓯᕗᕐᖓᓂ ᑎᑎᕋᖅᑕᐅᓯᒪᔪᑦ ᓇᓚᐅᑦᓵᖅᑕᐅᔪᑦ ᐊᓂᖕᒋᑦ (60,000-180,000; Ferguson ᐊᒻᒪᓗ Gauthier 1992), ᖃᐅᔨᔭᕗᑦ ᑕᑯᑦᓴᐅᑎᑦᓯᔪᑦ >95% ᐃᓄᐃᓴᓪᓕᕙᓪᓕᕐᓂᖕᒋᓐᓂᒃ ᐊᒥᓲᓂᖕᒋᑦᑕ. ᑕᐃᒪᐃᒻᒪᑦ, ᐃᓱᒪᓕᐅᕆᕗᒍᑦ ᑐᑭᓯᓂᖃᕐᓂᖅᑕᕐᖃᒻᒪᕆᕐᑯᔨᑦᓱᑕ ᓄᓇᓕᓐᓂᒃ ᐊᒻᒪᓗ/ᐅᕙᕙᓗ ᓄᓇᓕᓐᓂᒃ ᐱᓕᕆᔨᓂᒃ ᐊᐅᓚᑦᓯᓗᑎᒃ ᐱᕙᓪᓕᐊᖃᑎᖃᕐᓂᕐᒥᒃ ᐊᑑᑎᓂᕐᒥᓪᓗ ᐱᓗᐊᑦᑕᐃᓕᒪᓂᕐᒧᑦ ᐊᐅᓚᑦᓯᓂᕐᒧᓪᓗ ᐊᐅᓚᔭᕆᐊᕈᑎᓂᒃ. ᑖᓐᓇ ᐱᕕᑦᓴᖃᕐᓂᐅᓂᐊᖅᑐᖅ ᓄᐊᑦᓯᓂᕐᒥᒃ ᑐᑭᓯᑲᓐᓂᕈᑎᑦᓴᓂᒃ ᖃᓄᐃᓱᒪᔪᖃᕐᒪᖔᖅ 1990-ᖕᒋᓐᓂᓂᑦ ᖃᓄᕐᓗ ᐊᐅᓚᓂᖕᒋᑦ ᑐᑦᑐᐃᑦ ᖁᑭᖅᑖᓗᒻᒥ ᖃᐅᔨᓴᖅᑕᐅᒍᓐᓇᕐᒪᖔᑕ ᑲᒪᒋᔭᐅᓂᖕᒋᓪᓗ. ᐃᓄᐃᑦ ᐱᖅᑯᓯᑐᖃᖅᑎᒍᑦ ᐱᐅᓯᖃᖅᑐᑦ ᒪᓕᒐᖃᖅᓱᑎᓪᓗ ᐊᑑᑎᑐᐃᓐᓇᕆᐊᓕᓐᓂᒃ ᖃᓄᐃᓕᖓᓂᐅᔪᓄᑦ ᐃᓄᐃᓴᓪᓕᕙᓪᖅᓯᒪᔪᓄᑦ, ᑕᒪᒃᑯᐊᓗ ᐃᓱᒪᒋᔭᐅᖃᓯᐅᑎᒋᐊᖃᖅᓱᑎᒃ ᓴᖅᑮᕙᓪᓕᐊᓕᕈᑎᒃ ᐊᐅᓚᑦᓯᓂᕐᒧᑦ ᑐᓐᖓᕕᑦᓴᒥᒃ (ᓵᓐᑏ ᐋᑲᕙᒃ, ᑭᒻᒥᕈᑦ; ᑯᓗᓛ ᐱᑦᓯᐅᓛᖅ, ᑭᒻᒥᕈᑦ; ᔭᓐᑲᓐᓵ ᐊᑦ ᐃᐅᓪᒥ, 2012). ᑕᒪᓐᓇ ᐊᑦᓱᕈᕐᓇᖅᑐᐹᓗᒃ ᐆᒪᔪᓂᒃ ᐊᐅᓚᑦᓯᔨᓄᑦ ᐊᑦᓱᕈᑎᖃᓪᓚᕆᑦᓱᑎᒃ ᓄᓇᓕᓐᓂ ᖁᓕᓂ ᐊᒻᒪᓗ ᐊᒥᓱᑦ ᑎᒍᒥᐊᖅᑎᐅᔪᑦ ᓴᖅᑮᒋᐊᖃᕐᓂᐊᖅᑐᑦ ᒥᑦᓯᖃᑦᓯᐊᖅᑐᒥᒃ ᐊᒻᒪᓗ ᓈᒻᒪᓈᖅᑐᒥᒃ ᐸᕐᓇᐅᑎᒥᒃ ᑕᒪᒃᑮᓐᓄᑦ ᐱᓗᐊᑦᑕᐃᓕᒪᓂᕐᒧᑦ ᐊᐅᓚᑦᓯᓂᕐᒧᓪᓗ ᑖᒃᑯᓇᖕᖓᑦ ᑐᑦᑐᓂᒃ.

5.0 ᑐᑭᓯᒋᐊᕐᕕᐅᔪᑦ:

ᐋᕐᓵ, ᓴ., ᑎ.ᐊ. ᒪᖅᓵ, ᓴ.ᑎ. ᕙᒃᓚᓐ, ᒪ. ᐋᓐᑐᓴᓐ, ᓴ. ᕙᓕᑲᕝ, ᐊ. ᕗᑦᑐᓈᕝ, ᐊᒻᒪᓗ ᐅ. ᐅᐃᒡ. 2009. ᓇᓚᐅᑦᓵᕐᓂᖅ Barents ᐃᒪᕕᒻᒥ ᓇᓄᕐᑲᕐᕕᐅᔪᓂᒃ. ᐳᐃᔨᓂᒃ ᑐᑭᓯᓂᐊᕐᓂᖅ 25(1): 35-52.

ᕙᒃᓚᓐ, ᓴ.ᑎ., ᑎ.ᕋ. ᐊᓐᑐᓴᓐ, ᑭ.ᐱ. ᕗᓐᐸᐊᒻ, ᓴ.ᓚ. ᓚᒃ, ᕕ.ᓚ. ᕗᐊᕐᓴᕐ, ᐊᒻᒪᓗ ᓚ. ᑖᒪᕐ. 2004. ᓯᕗᕙᖅᓯᒪᔪᓂᒃ ᐅᖓᓯᑦᑐᒥᒃ ᖃᐅᔨᓴᕐᓂᖅ. ᓇᓚᐅᑦᓵᕐᓂᖅ ᐊᒥᓲᓂᖏᓐᓂᒃ ᐆᒪᔪᐃ. ᐋᒃᓴᕗᐊᕐᑦ ᓯᓚᑦᑐᓴᕐᕕᔾᔪᐊᕐᒥᒃ ᑐᓴᕋᑦᓴᐃᑦ, ᐋᒃᓴᕗᑦ, ᔫᓇᐃᑎᑦ ᑭᖏᒻ.

ᕙᒃᓚᓐ, ᓴ.ᑎ., ᑭ.ᐱ. ᕗᕐᓐᐸᐊᒻ, ᓴ.ᓚ. ᓖᒃ, ᑎ.ᓚ. ᕗᐊᕐᓴᕐ, ᐊᒻᒪᓗ ᓚ. ᑖᒪᕐ 2001. ᓇᓗᓇᐃᔭᖅᑕᐅᓂᖏᑦ ᐅᖓᓯᑦᑐᒥᒃ ᖃᐅᔨᕐᓴᓂᐅᔪᑦ: ᓇᓚᐅᑦᓵᖅᑐᑦ ᐊᒥᓲᓂᖏᓐᓂᒃ ᐆᒪᔪᐃᑦ. ᐋᒃᓴᕗᐊᕐᑦ ᓯᓚᑦᑐᓴᕐᕕᔾᔪᐊᕐᒥ ᑐᓴᕋᑦᓴᐃᑦ, ᓂᐅᔪᐊᖅ.

ᑦᓴᐅᓐᓴ, ᑎ. 1979. ᐅᑮᕕᐅᕙᑦᑐᒥᒃ ᖃᐅᔨᓴᕐᓂᖅ, ᕿᑭᖅᑖᓗᑉ ᓂᒋᐊᓂ ᑐᑦᑐᓂᒃ ᑲᑎᒪᐅᖅᑐᓂᒃ, ᓈᕙᐃᕝᕙ 1979. ᓄᓇᓯᐅᑕᓕᕆᓂᖅ ᑎᑎᕋᖅᑕᐅᓯᒪᓐᖏᑦᑐᑦ ᐅᓂᒃᑳᑦ. ᒐᕙᒪᒃᑯᖏᑦ ᓄᓇᕋᓯᐊᖅ, ᓴᓗᓇᐃ.

ᒥᓂᔅᑕᐅᕕᖓᑦ ᐊᕙᑎᓕᕆᔨᒃᑯᑦ, 2005. ᐃᓱᒪᓕᐅᕈᑕᐅᔪᑦ ᑲᑎᑦᓱᑎᒃ ᐊᖑᔭᐅᒍᓐᓇᖅᑐᓂᒃ (TAH) ᖃᑦᓯᐅᓂᖏᑦ ᐱᓯᑦᑏᑦ ᐊᒥᓲᓂᖏᑦᑕ ᓄᓇᕗᒻᒥ, ᒥᓂᔅᑕᐅᕕᖓᑦ ᐊᕙᑎᓕᕆᔨᒃᑯᑦ, ᑏᓴᕝᕙ 2005.

ᐆᒪᔪᐃᑦ ᖃᓄᐃᓕᖓᓂᖏᓐᓂᒃ ᐱᓕᕆᔨᑦ. 1995. ᑲᓇᑕᓕᒫᒧᑦ ᐆᒪᔪᕐᓅᖓᔪᓄᑦ ᑐᖓᓪᕕᐅᔪᑦ. ᐱᕈᖅᑐᓕᕆᔨᒃᑯᑦ ᐊᒻᒪᓗ Agri-Food ᑲᓇᑕ, ᖃᐅᔨᓴᖅᑏᑦ, ᑐᑦᑕᕐᒥᒃ ᓄᓇᒥᒃ ᐆᒪᔪᕐᓂᓪᓗ ᖃᐅᔨᕐᓴᓄᕐᒧᑦ ᐊᒻᒪᓗ ᐊᕙᑎᓕᕆᓂᕐᒧᑦ ᑲᓇᑕᒥ, ᐊᕙᓕᕆᓂᕐᒧᑦ ᑐᑦᑕᕐᕕᑦ, Ecozone-ᒥᒃ ᕿᒥᕐᕈᔨᑦ, ᐋᑐᕙᑉ/Hᐅᑦᑉ. ᐅᓂᒃᑳᑦ ᐊᒻᒪᓗ ᑲᓇᑕᐅᑉ ᓄᓇᕐᖑᐊᖓ ᐊᖏᓂᖃᖅᓱᓂ 1:7 500 000-ᒥᒃ.

ᐊᓕᐊᑦ ᕋ.ᓯ. ᐊᒻᒪᓗ ᓯ.ᐃ. ᐊᓕᐊᑦ. 1974. ᕿᑭᖅᑖᓗᒻᒥ ᑐᑦᑐᓂᒃ ᖃᐅᔨᕐᓴᕐᓂᑦᒧ ᐱᕙᑦᓕᐊᓂᕐᒧᑦ ᐅᓂᒃᑳᑦ, ᔫᓂ 10-ᔪᓚᐃ 17, 1974. ᐆᒪᔪᓕᕆᔨᑦ, ᒐᕙᒪᒃᑯᖏᑦ ᓄᓇᕋᓯᐊᕐ, ᓇᐃᑦᓕᑎᖅᓯᒪᔪᑦ ᐅᓂᒃᑳᑦ.

ᐊᓕᐊᑦ ᕋ.ᓯ. ᐊᒻᒪᓗ ᓯ.ᐃ. ᐊᓕᐊᑦ. 1975. ᖃᐅᔨᕐᓴᕐᓂᖅ ᐃᓂᖏᓐᓂᒃ ᓄᑦᑕᕐᓂᖏᓐᓂᓪᓗ ᑐᑦᑐᐃᑦ ᓂᒋᐊᓂ ᕿᑭᖅᑖᓗᑉ, ᔪᓚᐃ 4 – ᐊᐅᒡᒍᓯ 1974. ᐆᒪᔪᕐᓂᒃ ᐊᐅᓚᑦᓯᔨ, ᒐᕙᒪᒃᑯᖏᓐᓂ ᓄᓇᕋᓯᐊᕐ.

ᕗᒍᓴᓐ, L.ᐊ.ᑎ 1989. ᕿᑭᖅᑖᓗᒃ. In. Hall, E., ed. ᐃᓄᐃᑦ ᑐᑦᑐᐃᓪᓗ ᓄᓇᕐᓯᐊᕐᒥ. ᔭᓗᓇᐃ; ᓄᓇᒥᐅᑕᓕᕆᔨᑦ, ᒐᕙᒪᒃᑯᖏᓐᓂ ᓄᓇᕐᓯᐊᑉ. 141-149.

ᕗᒍᓴᓐ, L.ᐊ.ᑎ, ᐊᒻᒪᓗ ᓚ. ᒫᓕᐊᐃ. 1992. ᖃᓄᐃᓕᖓᓂᖏᑦ ᐊᐅᓚᓂᓕᖏᓪᓗ Rangifer tarandus ᐊᒻᒪᓗ Ovibos moschatus ᐊᒥᓲᓂᖏᑦᑕ ᑲᓇᑕᒥ. Rangifer 12(3): 127-141.14

ᕗᒍᓴᓐ, L.ᐊ.ᑎ 2000. ᐊᒥᓲᓈᖅᓱᑎᒃ ᓈᓐᓂᖏᑦ ᐅᑭᐅᖅᑕᖅᑐᒥ ᓇᑎᕐᓇᒥᐅᑕᐃᑦ ᑐᑦᑐᐃᑦ ᐅᑮᕕᒋᒐᔪᑦᑕᒥᓂᒃ: ᐊᒦᓱᓂᖏᓐᓄᑦ ᐊᐅᓚᓂᐅᔪᑦ ᐊᒻᒪᓗ ᑕᐅᑦᑐᖏᑦ. ᑎᑎᕋᖅᑕᐅᔪᑦ ᐆᒪᔪᕐᓂᒃ ᐊᐅᓚᕐᓱᔨᓄᑦ 64 (1); 168-178.

ᕗᒍᓴᓐ, L.ᐊ.ᑎ 2003. ᕿᑭᖅᑖᓘᑉ ᓂᒋᐊᓂ ᑐᑦᑐᓗᐊᑦᑕᐃᓕᒪᓂᕐᒧᑦ ᖃᐅᔨᓴᕐᓂᕐᒧᓪᓗ ᐸᕐᓇᐅᑎ: ᐊᐅᓚᓂᖅ 1 – ᐃᓗᓕᖏᑦ ᐅᖃᖃᑎᒌᒍᑕᐅᔪᓪᓗ ᐅᓂᒃᑳᑦ. ᑎᑎᕋᖅᑕᐅᓯᒪᓐᖏᑦᑐᑦ ᐅᓂᒃᑳᑦ, ᒐᕙᒪᒃᑯᖏᑦ ᓄᓇᕗᑦ, ᒥᓂᔅᑕᐅᕕᖓᑦ ᐊᕙᑎᓕᕆᔨᒃᑯᑦ, ᒥᑦᑎᒪᑕᓕᒃ, ᓄᓇᕗᑦ, ᑲᓇᑕ.

ᕗᒍᓴᓐ, L.ᐊ.ᑎ ᐅᐃᓕᐊᒻᔅ ᕋ.ᒐ. ᐊᒻᒪᓗ ᒪᓯᐊᐃ, ᕙ. 1998. ᐃᓄᐃᑦ ᖃᐅᔨᒪᓂᖏᑦ ᐊᑯᓐᖅᑐᒧᑦ ᐊᓯᔾᔨᖏᓐᓄᑦ ᐊᒥᓲᓂᖏᑦᑕ ᓇᑎᕐᓇᕐᒥᐅᑦ ᑐᑦᑐᐃᑦ. ᐅᑭᐅᖅᑕᖅᑐᖅ 51: 201-219

ᕗᒍᓴᓐ, ᕋ.ᓴ. 1995. ᐆᒪᔪᖅᑲᕐᕕᐅᔪ21 ᐅᐸᑦᑕᐅᒍᒪᔪᑦ ᒥᓂᔅᑕᐅᕕᖓᓐᓄᑦ ᓄᓇᒥᐅᑕᓕᕆᔨᑦ I ᓄᓇᕗᒻᒥ ᓄᓇᑖᖑᓯᒪᔪᒥ. ᓄᓇᕐᓯᐊᕐᒥ ᒥᓂᔅᑕᐅᕕᖓᑦ ᓄᓇᒥᐅᑕᓕᕆᔨᑦ, ᐆᒪᔪᓕᕆᔨᑦ, ᔭᓗᓇᐃ, ᓄᓇᕐᓯᐊᖅ.

ᕕᐊᔅᑕ ᕕᐊᓐᓴᑦ, L., ᔭ.ᓯ. ᕋᐃ, ᓴ. ᕗᑎᓐ, ᓴ.ᑎ. ᑰᑏ, ᐊᒻᒪᓗ ᐊ. ᒐᓐ. 2009. ᐱᓗᐊᑦᑕᐃᓕᒪᓂᖅ ᑐᑦᑐᓂᒃ (Rangifer Tarnadus) ᑲᓇᑕᒥ: ᓇᓗᓇᖅᑐᖅ ᓯᕗᓂᖅ. ᑲᓇᑕᒥ ᑎᑎᕋᖅᑕᐅᔪᑦ ᐆᒪᓕᕆᓂᕐᒧᑦ 89:419-434.

ᐊᖑᓇᓱᑦᑏᑦ ᒥᑭᒋᐊᕐᓂᐊᖅᑏᑦᓪᓗ ᑎᒥᕐᑯᑎᖏᑦ ᕿᑭᖅᑕᕐᔪᐊᕐᒥ, ᑲᖏᖅᑐᒫᐱᒻᒥ, ᒥᑦᑎᒪᑕᓕᒻᒥ, ᐃᒃᐱᐊᕐᔪᒃ, ᐃᒡᓗᓕᒃ, ᐊᒻᒪᓗ ᓴᓂᕋᔭᒃ, ᐊᒻᒪᓗ ᕿᑭᖅᑖᓗᒻᒥ ᐆᒪᔪᓕᕆᓂᕐᒧᑦ ᑲᑎᒪᔨᑦ. 1997. ᐅᐸᓗᖓᐃᔭᐅᑏᑦ ᓯᕗᓂᕐᒥ ᖃᐅᔨᕐᓴᖅᑕᐅᓂᑦᓴᖏᓐᓄᑦ ᐅᐊᓐᓇᖓᓂ ᕿᑭᖅᑖᓗᒻᒥ ᑐᑦᑐᐃᑦ ᐊᒥᓲᓂᖏᑦᑕ. ᐅᓂᒃᑳᑦ 13 pp.

ᔭᓐᑭᓐᓴ, ᑎ 2009. ᐅᐊᓐᓇᖓᓂ ᕿᑭᖅᑖᓘᑉ ᖁᖓᓯᕈᓕᖅᑐᐃᓂᖅ. ᓄᓇᒥ ᐊᐅᓚᓂᕐᒧᑦ ᓇᐃᑦᓕᑎᖅᓯᒪᔪᑦ ᐅᓂᒃᑳᑦ. ᒥᓂᔅᑕᐅᕕᖓᑦ ᐊᕙᑎᓕᕆᔨᒃᑯᑦ, ᒐᕙᒪᒃᑯᖏᑦ ᓄᓇᕗᑦ.

ᔭᓐᑭᓐᔅ, ᑏ. 2010. ᐃᓂᒥᒃ ᐊᑐᕐᓂᖅ ᓄᑦᑕᕐᓂᖏᓐᓂᓪᓗ ᐅᐊᓐᓇᖓᓂ ᕿᑭᖅᑖᔫᑉ ᑐᑦᑐᐃᑦ. ᐊᑯᓐᖅᓯᐅᑏᑦ ᐅᓂᒃᑳᑦ, ᔭᓐᓄᐊᓇ 2010. ᒥᓂᔅᑕᐅᕕᖓᑦ ᐊᕙᑎᓕᕆᔨᒃᑯᑦ, ᒐᕙᒪᒃᑯᖏᓐᓂ ᓄᓇᕗᑦ.

ᔭᓐᑭᓐᔅ, ᑏ. 2011. ᓇᒦᓐᓂᖏᑦ ᐊᒥᓲᓂᖏᓪᓗ ᓇᐹᖅᑐᕐᑲᓐᖏᑦᑐᒥᐅᑦ ᑐᑦᑐᐃᑦ ᕿᑭᖅᑖᔫᒻᒥ. ᓄᓇᕗᒻᒥ. ᒥᓂᔅᑕᐅᕕᖓᑦ ᐊᕙᑎᓕᕆᔨᒃᑯᑦ, ᒐᕙᒪᒃᑯᖏᑦ ᓄᓇᕗᑦ, ᐊᑯᓐᓂᖅᓯᐅᑏᑦ ᐅᓂᒃᑳᑦ.

ᔭᓐᑭᓐᔅ, ᑏ. 2009a, 2010a, 2011a, ᐊᒻᒪᓗ 2012. ᓇᒦᓐᓂᖏᑦ ᐊᒥᓲᓂᖏᓪᓗ ᓇᐹᖅᑐᕐᑲᓐᖏᑦᑐᒥ ᑐᑦᑐᐃᑦ ᖃᐅᔨᓴᖅᑕᐅᓂᖏᓐᓄᑦ ᑐᑦᓯᕋᐅᑎ. ᒥᓂᔅᑕᐅᕕᖓᑦ ᐊᕙᑎᓕᕆᔨᒃᑯᑦ. ᒐᕙᒪᒃᑯᑦ ᓄᓇᕗᒻᒥ.

ᔭᓐᑭᓐᔅ ᑎ, ᐊᒻᒪᓗ ᒍᐊᕐᓂᔅ, ᔨ. 2011. ᐃᓂᒥᒃ ᐊᑐᕐᓂᖅ ᓄᑦᑕᕐᓂᖏᓐᓂᓪᓗ ᐅᐊᓐᓇᖓᓂ ᕿᑭᖅᑖᔫᑉ ᑐᑦᑐᐃᑦ. ᓄᓇᒥ ᓇᐃᓪᓕᑎᖅᓯᒪᔪᑦ ᐱᕙᓪᓕᐊᓂᕐᒧᓪᓗ ᐅᓂᒃᑳᑦ, ᑏᓴᕝᕙ 2011. ᒥᓂᔅᑕᐅᕕᖓᑦ ᐊᕙᑎᓕᕆᔨᒃᑯᑦ, ᒐᕙᒪᒃᑯᑦ ᓄᓇᕗᒻᒥ.

ᔭᓐᑲᓐᔅ, ᑎ., ᒍᐊᕐᓂᔅ, ᔭ. ᐊᒻᒪᓗ ᔭᐸᓐᓴᓐ, ᕋ. 2012. ᕿᑭᖅᑖᔫᒻᒥ ᑐᑦᑐᓕᕆᓂᖅ. 2012. ᑎᑎᕋᕆᐊᓐᖓᖅᓯᒪᔪᑦ ᒥᓂᔅᑕᐅᕕᖓᓐᓂᒃ ᐊᕙᑎᓕᕆᔨᒃᑯᑦ, ᒐᕙᒪᒃᑯᖏᓐᓂᒃ ᓄᓇᕗᑦ.

ᔭᓐᑲᓐᔅ, ᑏ., ᐊᒻᒪᓗ ᒍᐊᕐᓂᔅ, ᔭ. 2013. ᕿᑭᖅᑖᔫᒻᒥ ᑐᑦᑐᓕᕆᓂᖅ 2012. ᑎᑎᕋᕆᐊᓐᖓᖅᓯᒪᔪᑦ. ᒥᓂᔅᑕᐅᕕᖓᓐᓂᒃ ᐊᕙᑎᓕᕆᔨᒃᑯᑦ, ᒐᕙᒪᒃᑯᖏᓐᓂᒃ ᓄᓇᕗᑦ.

ᔭᓐᑲᓐᔅ ᐊᑦ ᐃᐅᑦ. ᐸᕐᓇᑕᐅᔪᑦ. ᓄᑦᑕᕐᓂᖏᑦ ᐃᓂᖏᓪᓗ ᐊᑐᖅᑕᐅᔪᑦ ᓇᐹᖅᑐᕐᑲᓐᖏᑦᑐᒥᐅᑕᕐᓄᑦ ᑐᑦᑐᓄᑦ ᕿᑭᖅᑖᔫᒻᒥ, ᓄᓇᕗᒻᒥ. ᑲᓇᑕᒥ ᐊᖏᓂᖅᐹᖅ ᕿᑭᖅᑕᖅ.

ᔭᓐᑲᓐᔅ, ᑎ.ᐊ., ᑳᒻᕗᑦ, L., Hᐆᐸ, ᔨ. ᒍᐊᕐᓂᔅ, ᔭ, ᐊᒻᒪᓗ ᒪᒃᑖᓕᓐ, P. 2011. ᒫᓐᓇ ᐊᐅᓚᓂᐅᔪᑦ ᐊᒥᓲᓂᖏᓐᓄᑦ ᐱᐅᓇ ᑐᑦᑐᖏᑦᑕ (*Rangifer tarandus peary)* ᐊᒻᒪᓗ ᐅᒥᒻᒪᐃᑦ (*Ovibos moschatus)* ᑲᓇᑕᒥ ᐅᑭᐅᖅᑕᖅᑐᒥ ᕿᑭᖅᑕᓂ, ᓄᓇᕗᒻᒥ. ᒥᓂᔅᑕᐅᕕᖓᑦ ᐊᕙᑎᓕᕆᔨᒃᑯᑦ, ᒐᕙᒪᒃᑯᖏᓐᓂ ᓄᓇᕗᑦ, ᐆᒪᔪᓕᕆᓂᕐᒧᑦ ᐅᓂᒃᑳᑦ ᓈᓴᐅᑎᓖᑦ 1, ᒥᑦᑎᒪᑕᓕᒃ, ᓄᓇᕗᑦ. 184 pp.

ᑭᐅᑦᓵᓴᑦ, ᔭ.ᐱ 1949. ᕿᑭᖅᑖᔫᒻᒥ ᑐᑦᑐᐃᑦ ᖃᐅᔨᓴᖅᑕᐅᓂᖓᑦ ᐊᒥᓲᓂᖏᑦ ᓇᓚᐅᑦᓵᖅᑕᐅᑦᓱᑎᒃ ᐊᒻᒪᓗ ᐃᓱᒪᓕᐅᕈᑏᑦ. ᑲᓇᑕᒥ ᐆᒪᔪᓕᕆᔨᒃᑯᑦ ᖃᐅᔨᓴᕐᓂᕐᒧ ᐅᓂᒃᑳᑦ 24 p.p.

ᑯᕋᕝᕕ ᐹᓪ 1984. ᑐᑦᑐᓂᒃ ᓂᕕᖓᑖᓕᖅᑐᐃᓂᖅ ᑰᔾᔪᐊᖅ ᑰᖓᓂ, ᕿᑭᖅᑖᔫᒻᒥ, ᓄᓇᕐᓯᐊᕐᒥ: ᓇᐃᓪᓕᑎᖅᓯᒪᔪᑦ ᕿᒥᕐᕈᓂᐅᔪᓪᓗ ᓂᕕᖓᑖᓂᒃ ᐅᑎᖅᑎᑕᐅᔪᓂᒃ. ᓄᓇᕗᕐᓯᐊᕐᒥ ᐆᒪᔪᓕᕆᔩᑦ. ᐱᕙᓪᓕᐊᓂᕐᒧᑦ ᐅᓂᒃᑳᑦ ᓈᓴᐅᑎᓖᑦ 10.

ᒫᖅᑎ.ᐊ., L. ᐋᓐᑐᓴᓐ, ᓴ. ᑯᓇᔅᑕᓐᓴᓐ–ᑎᐅᔅᔅᒫᑦ, ᓴ. ᕕᐅᔅᑯᕝ, ᐊ ᕗᔅᑐᓈᕝ, ᐅ. ᐅᐃᒡ, ᓴ.ᑎ. ᕙᒃᓚᓐ, ᐊᒻᒪᓗ ᔭ. ᐊᖅ 2006. ᐊᑐᕐᓂᖅ ᑕᒻᒪᓇᒃᑯᑎᓂᒃ ᑎᑎᕋᕈᑕᐅᔅᓯᑎᒃ ᐅᖓᓯᓐᓂᐅᔪᓂᒃ ᖁᑦᒫᓕᓐᓂᒃ ᖃᐅᔨᓴᕐᓂᐅᔪᓂ. ᐆᒪᔪᓄᑦ ᑲᑕᔾᔨᖃᑎᑏᑦ ᑐᓴᕋᕋᓴᖓᑦ. 34 (4) – 759 – 763.

ᒫᖅᑎ.ᐊ., ᓚ. ᑖᒪᔅ, ᓴ.ᔨ. ᕕᓐᓯ, ᐊᒻᒪᓗ ᓴ.ᑎ. ᕙᒃᓚᓐ. 2007. ᐱᕕᑦᓕᑎᑦᓯᓂᖅ ᓇᓚᐅᑦᓵᖅᑕᐅᔪᓂᒃ ᑎᒻᒥᐊᖃᕐᓂᕐᒥᒃ ᐊᑐᖅᓯᑎᒃ ᐊᑕᐅᓯᐅᓐᖏᑦᑐᒥᒃ ᐅᖓᓯᑦᒧᑐᑦ ᐆᑦᑐᕈᑎᒥᒃ Auk.

ᒥᐅᑦᑕᓐ ᕗᓈᒪᓐ ᖃᐅᔨᓴᖅᑏᑦ ᓕᒥᑎᑦ. 1976. ᐃᓄᐃᑦ ᓄᓇᒥᒃ ᐊᑐᕐᓂᖓᓄᑦ ᓄᓇᖃᕐᓂᖓᓄᑦᓗ ᐊᐅᓚᓂᖅ. ᑎᑎᕋᖅᓯᒪᔪᖅ 1: ᓄᓇᒥᒃ ᐊᑐᕐᓂᖅ ᓄᓇᖃᕐᓂᕐᓗ. ᒥᓂᔅᑕᐅᕕᖓᑦ ᐃᓄᓕᓇᔨᑐᖃᒃᑯᑦ. 23pp.

ᕋᕐᕼᐊᑦ, ᕋ, ᐊᒻᒪᓗ ᐃ. ᓛᓐ, 1979. ᕿᑐᕐᖏᐅᕕᑦ ᓄᓇᐃᑦ ᖃᐅᔨᓴᖅᑕᐅᓂᖏᑦ ᓂᒋᐊᓂ ᕿᑭᖅᑖᔫᑉ ᑐᑦᑐᐃᑦ ᑲᑎᒪᐅᖅᑐᑦ ᔫᓂ 1976. ᓄᓇᕐᓯᐊᕐᒥ ᐆᒪᔪᓕᓇᔨᒃᑯᑦ, ᑎᑎᕋᖅᑕᐅᓯᒪᔪᑦ ᐅᓂᒃᑳᑦ– 2.26 pp.

ᓇᐱᓐ, ᕕᓕᐊ. 1972. ᕿᑭᖅᑖᓗᒻᒥ ᑐᑦᑐᐃᑦ. ᐆᒪᔪᕿᓂᒃ ᐊᐅᓚᕐᓯᔨᑦ, ᒐᕙᒪᒃᑯᖏᓐᓂ ᓄᓇᕐᓯᐊᖅ, ᖃᐅᔨᓴᕐᓂᕐᒧᑦ ᐅᓂᒃᑳᑦ.

ᑕᓄᕐ, ᔭ.ᓴ. ᖃᖓᑕᔫᒃᑯᑦ ᖃᐅᔨᕐᓴᓂᖅ ᕿᑭᖅᑖᔫᒻᒥ ᑐᑦᑐᓂᒃ, ᒫᑦᓯ 16-22, 1960. ᑲᓇᑕᒥ ᐆᒪᔪᓕᓇᔨᒃᑯᑦ, ᖃᐅᔨᓴᕐᓂᕐᒧᑦ ᐅᓂᒃᑳᖏᑦ, 11 pp.

ᑖᒪᔅ, ᓚ. ᓛᒃ, ᔭ.ᓚ. ᕋᒃᑦᑕᑦ, ᐃ. ᓯᑐᓇᖕᕗᑦ, ᓴ. ᒪᖅᑎ, ᕙ..ᕙ.ᓯ., ᕙᒃᓇᓐ, ᓴ.ᑎ. ᕗᐊᕐᓴᑦ, ᑏ.ᓚ., ᐋᓐᑐᓴᓐ, ᑎ.ᕋ. ᕗᕐᕼᐊᒻ, ᑭ.ᐱ., ᕗᕐᑦ, ᒪ.ᓚ., ᕼᐊᑦᓕ, ᓴ.ᓚ., ᐳᓚᕐᑦ, ᔭ.ᕼ. ᕕᓴᑉ, ᔭ.ᕋ.ᕙ ᐊᒻᒪᓗ ᒪᖅᑎ, ᑎ.ᐊ. 2009. ᐅᖓᓯᓐᓂᖅ 6.0 ᓴᒃᑯᑕᐅᔪᖅ 2 ᖃᐅᔨᓴᕐᓂᖓᑦ ᐆᒪᔪᐃ ᐊᒥᓲᓂᖏᑦᑕ, ᓯᓚᑦᑐᓴᕐᕕᔾᔪᐊᖅ ᓴᐃᓐᑦ ᐋᓐᓄᑑᓴᒥ, ᔫᓇᐃᑎᑦ ᑭᖕᑕᒻ,

ᐅᐃᓕᐊᒻᓴ ᑕ.ᒪ., ᐊᒻᒪᓗ ᕼᐅᖅᑦ, ᑎ.ᓯ. 1986. ᓄᓇᕐᔪᐊᕐᒥ ᖃᓄᐃᓕᖓᓂᖏᑦ ᑕᖅᑳᓂ ᑲᑎᒪᐅᖅᑐᑦ, Rangifer, ᒪᐅᓇᑐᐃᓐᓇᖅ ᐊᓚᒃᑲᖅᑕᐅᔪᑦ ᐅᖃᓕᒫᒐᐃᑦ ᓈᓴᐅᑎᓖᑦ 1: 19-28.

ᕋᐃᑦ, ᔮ. ᑭ. 1944. ᖃᑭᒪᓇᓱᐊᕈᑎᑦᓴᐃᑦ ᐆᒪᔪᐃᑦ ᑲᓇᑕᒥ ᑲᓇᓐᓇᖓᓂ ᑐᑦᑐᐃᑦ. ᑲᓇᑕᒥ ᐅᓂᒃᑳᓃᑦᑐᑦ, ᐅᑦᑑᕝᕙ: 184-19516

6.0 ᑎᑎᖅᑐᕐᕕᑦ ᑎᑎᖅᑑᔭᖅᓯᒪᔪᓪᓗ

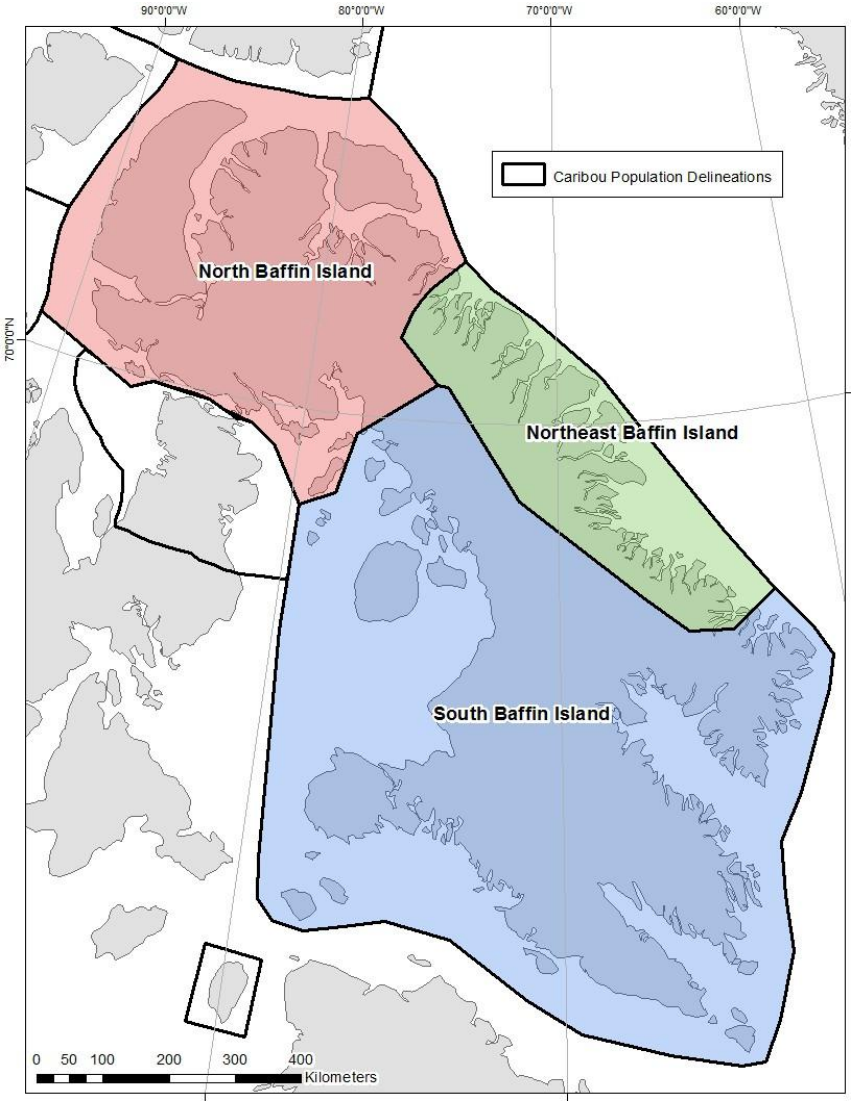

ᑎᑎᖅᑑᔭᖅᓯᒪᔪᖅ 1a. ᖃᐅᔨᓴᖅᑕᐅᕕᖕᒋᑦ Barrenground ᑐᑦᑐᐃᑦ ᕿᑭᖅᑖᓗᒻᒥ, ᑕᐃᒫᒃ ᐃᓕᑕᕆᔭᐅᓯᒪᒻᒪᑕ (ᐋᖅᑭᒋᐊᖅᑕᐅᔪᑦ ᒥᓂᔅᑕᐅᕕᖓᓐᓄᑦ ᐊᕙᑎᓕᕆᔨᒃᑯᑦ 2005).

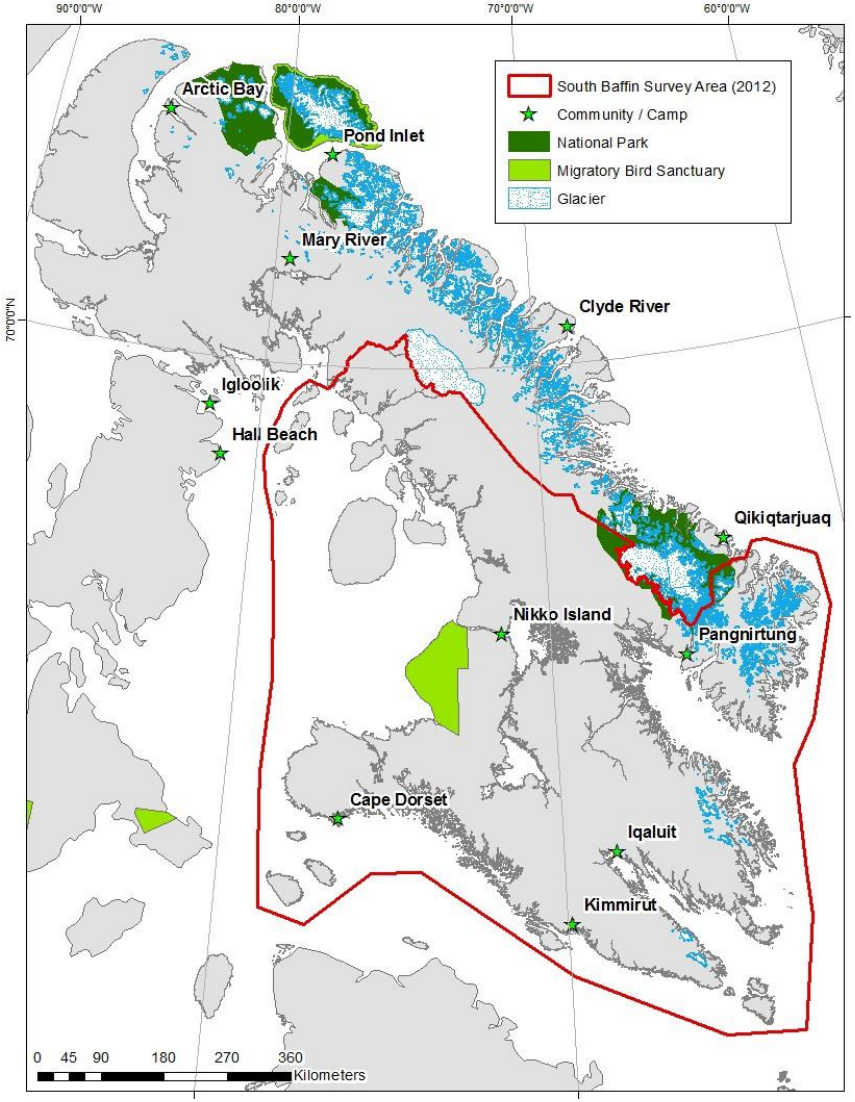

ᑎᑎᖅᑑᔭᖅᓯᒪᔪᖅ 1b. ᓂᒋᐊᓂ ᕿᑭᖅᑕᓗᑉ ᑐᑦᑐᓂᒃ ᖃᐅᔨᓴᕐᕕᐅᔪᑦ, 2012

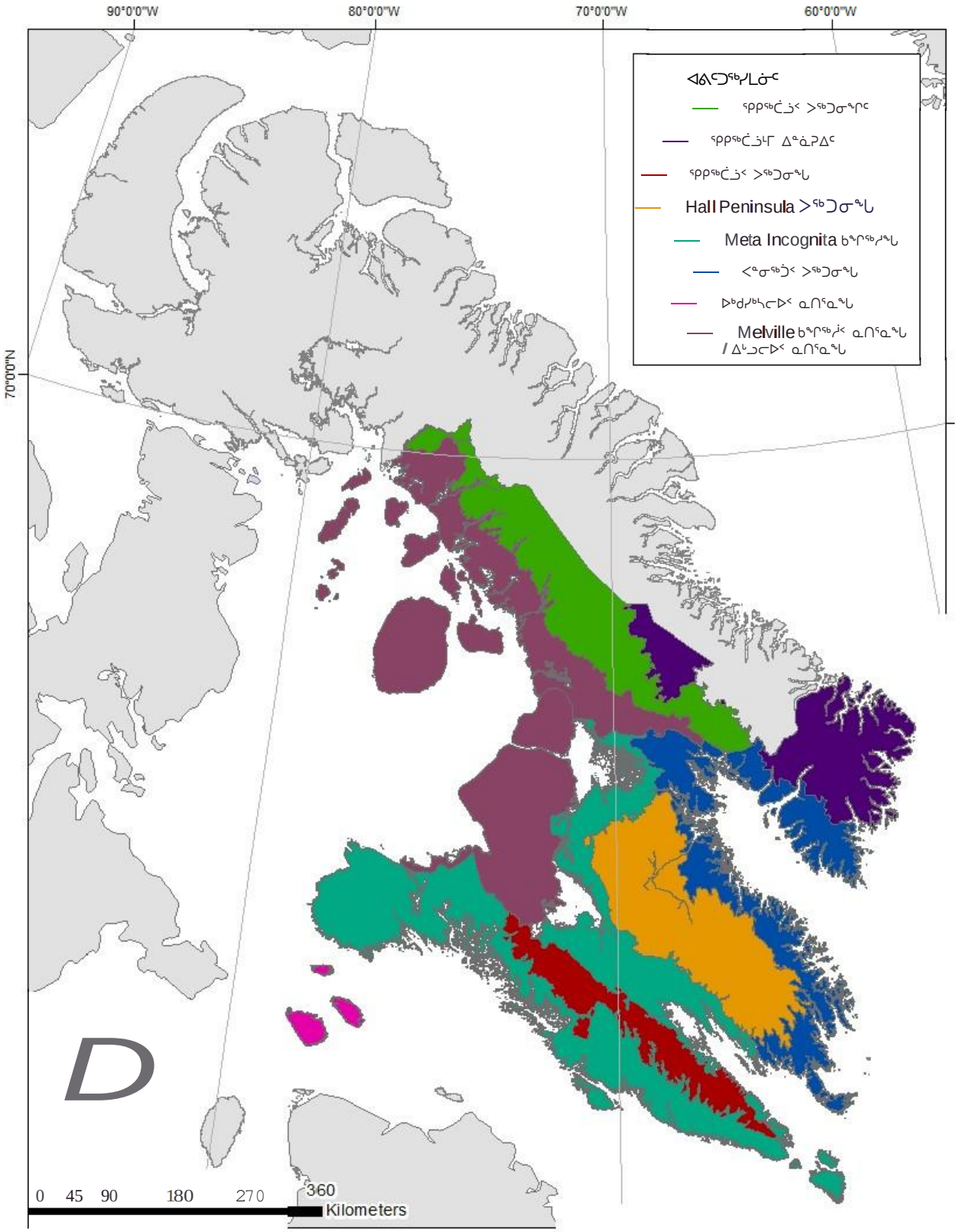

ᑎᑎᖅᑑᔭᖅᓯᒪᔪᖅ 2. ᐊᕕᕐᑐᖅᓯᒪᓂᐅᔪᖅ (ᑕᐃᒫᒃ ᓇᓗᓇᐃᔭᖅᑕᐅᓯᒪᒻᒪᑕ ᖃᐅᔨᓴᖅᑎᓄᑦ ᐱᓕᕆᔨᓄᑦ , 1995) ᐃᓗᐊᓂ ᓂᒋᐊᑕ ᖃᑉᓗᒃ ᖃᐅᔨᓴᕐᕕᐅᔫᑉ (2012).

ᑎᑎᖅᑐᕐᕕᒃ 1. ᐃᓂᐅᔪᑦ ᖃᐅᔨᓴᖅᑕᐅᓯᒪᔪᑦ ᐊᑐᓂᑦ ᐃᒻᒥᒃᑯᐊᖅᑎᖅᓯᒪᔪᓂ ᓂᒋᐊᓂ ᕿᑭᖅᑖᔅᑉ ᖃᐅᔨᓴᖅᑕᐅᕕᐅᔪᓂ.

ᐊᕕᑦᑐᖅᓯᒪᓂᖅ	#-ᑎᖏᑦ	ᐃᓂᖓ ᐊᕕᑦᑐᖅᓯᒪᓂᐅᑉ ᖃᐅᔨᓴᕕᒻᒥ (sq.m)	ᐊᖏᓂᖓ ᐊᕕᑦᑐᖅᓯᒪᓂᐅᑉ ᖃᐅᔨᓴᖅᑕᐅᓯᒪᓐᖏᑐᖅ	ᐊᐅᔪᐃᑦᑐᓕᒃ ᐃᒻᒥᒃᑰᖅᑐᖅ (sq.m)	ᐊᖏᓂᖓ ᐃᒻᒥᒃᑰᖅᑑᑉ ᖃᐅᔨᓴᖅᑕᐅᓯᒪᔪᖅ
ᕿᑭᖅᑖᓗᒻᒥ ᐃᓐᓈᕈᐃᑦ	5	26012595670.674		4872533677.421	21140061993.253
ᐸᓐᓂᖅᑑᑉ ᐳᖅᑐᓂᖓ	26	34270825269.184		608273899.173	33662551370.011
Hall Peninsula ᐳᖅᑐᓂᖓ	27	35388340567.403		126377399.698	35261963167.705
Meta Incognita ᑲᖏᖅᓱᖓ	28	71844146162.523		145402632.673	71698743529.850
Baffin ᐳᖅᑐᓂᖓ	29	16260276455.682		196814140.104	16063462315.577
ᕿᑭᖅᑖᓗᒻᒥ ᐳᖅᑐᓂᐅᔪᑦ	24	32202990217.572		18765207.435	32184225010.138
ᐃᒡᓗᓕᒃᐸᓯᒃ	25	44321511068.361	2059849192.963		42261661875.398
Melville ᑲᖏᖅᓱᖓᑕ ᓇᑎᕐᓇᖓ	23	26961031789.044			26961031789.044
ᐅᒃᑯᓯᒃᓴᓕᐅᑉ ᓇᑎᕐᓇᖓ	30	2452838712.381	2452838712.381		
	ᑲᑎᕐᓱᑎᒃ	**289714555912.824**	**4512687905.345**	**5968166956.505**	**279233701050.975**

ᐅᔾᔨᕆᓚᒃ: *ᑲᑎᕐᓱᑎᒃ ᓄᓇᐃᑦ ᐊᑐᓂᑦ ᐊᕕᑦᑐᖅᓯᒪᔪᓂ ᓇᓚᐅᑦᓴᖅᑕᐅᓯᒪᔪᑦ ᐊᑐᖅᓱᑎᒃ North-Pole-Lambert-Azimuthal-Equa-ᓂᕆᐅᒋᔭᐅᔪᓂᒃ ᑐᓐᖓᕕᐅᔪᓂᒃ ᐊᑐᓂᑦ ᐊᕕᑦᑐᖅᓯᒪᓂᐅ27ᔪᓂ ᐃᒻᒥᒃᑯᑦ ᓈᓴᐅᓯᖅᑕᐅᕐᓱᑎᒃ. "ᐃᓂᐅᔪᑦ ᖃᐅᔨᓴᖅᑕᐅᖏᑦᑐᓂᒃ" ᐅᖃᐅᓯᖃᖅᑐᖅ ᐊᕕᑦᑐᖅᓯᒪᓂᔪᐅᑦ ᖃᐅᔨᖅᑕᐅᒍᒫᕐᓂᐊᖅᓯᒪᔪᑦ 2012-ᒥ, ᑭᓯᐊᓂ ᐱᔭᐅᓯᒪᓐᖏᑦᑐᑦ ᓯᓚᕐᓂᓪᓗᒃ ᐱᓪᓗᒍ ᐊᒻᒪᓗ ᐃᒪᖃᕐᓂᖅ (ᑕᑯᓗᒍ ᑎᑎᖅᑑᔭᖅᓯᒪᔪᖅ 3b).*

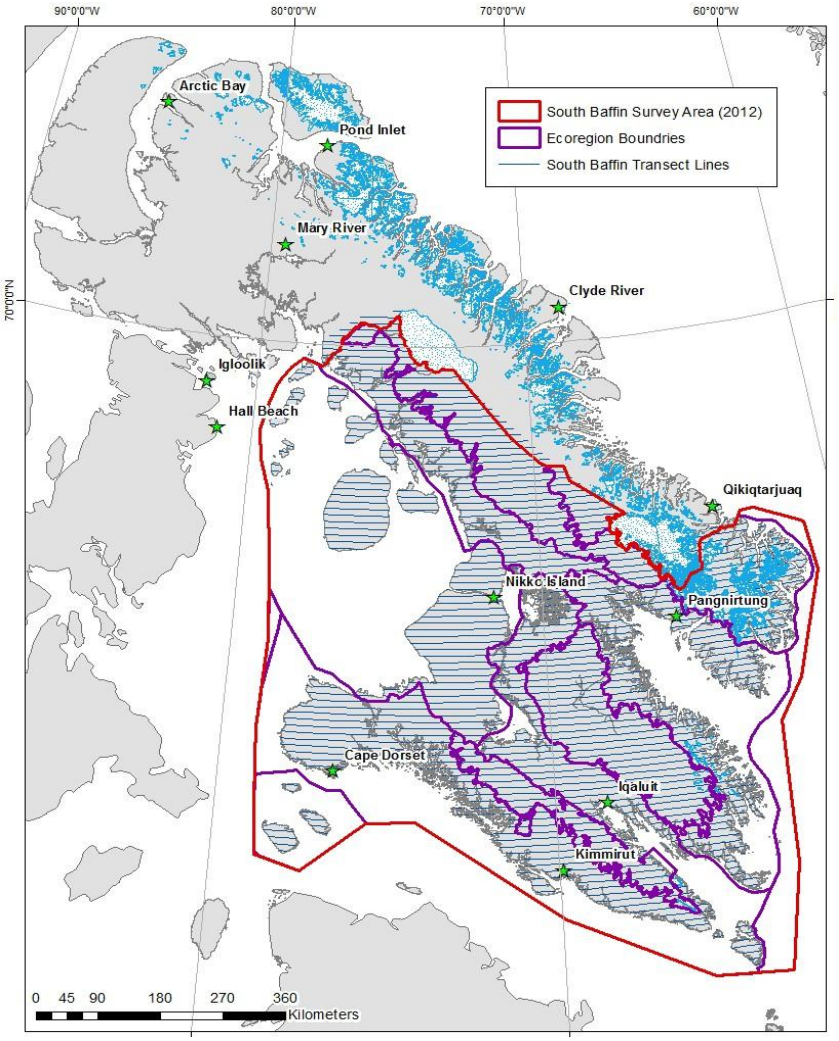

ᑎᑎᖅᑑᔭᖅᓯᒪᔪᖅ 3a. ᕿᑭᖅᑖᔾᔪᑦ ᓂᒋᐊᓂ ᖃᐅᔨᓴᕐᕕᐅᓯᒪᔪᑦ, ᐊᑯᓐᓂᓖᑦ 10km ᐃᒻᒥᒃᑯᐊᖅᑎᖅᓯᒪᑦᓱᑎᒃ ᐊᕕᑦᑐᖅᓯᒪᔪᖅᑎᒍᑦ.

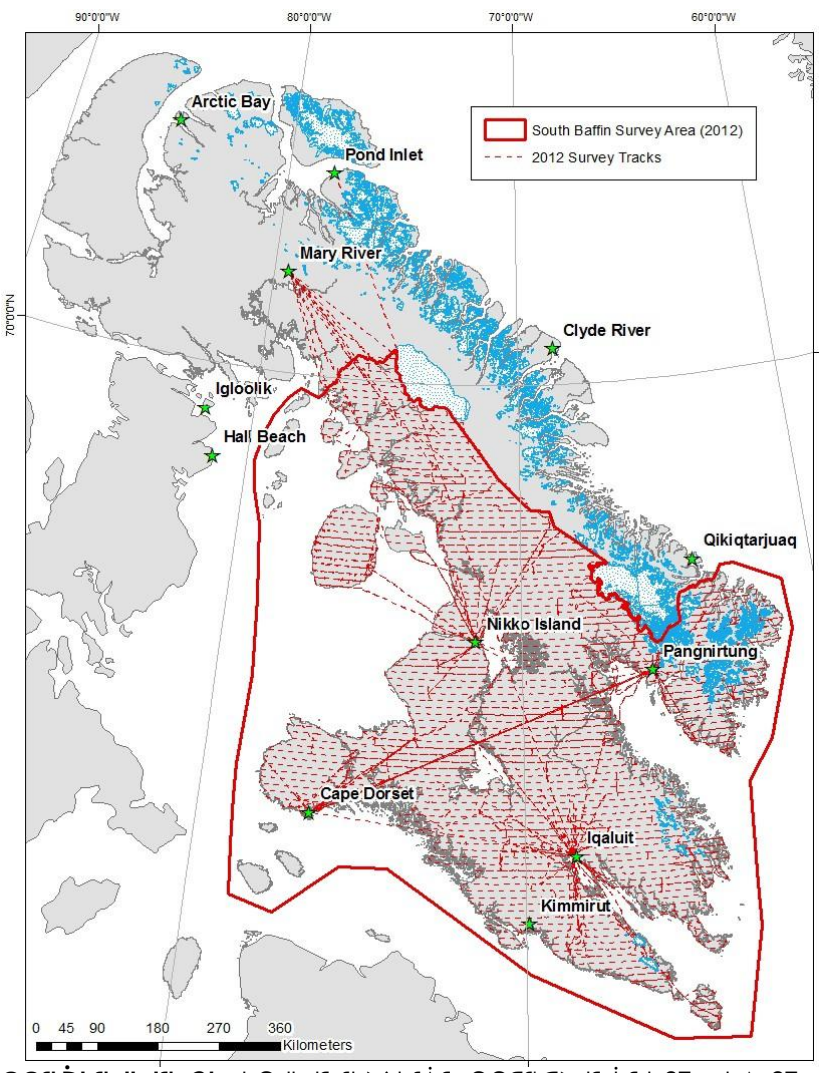

ᑎᑎᖅᑑᔭᖅᓯᒪᔪᖅ 3b. ᑲᑎᓯᒪᔪᑦ ᖃᐅᔨᓴᕐᕕᑦ, ᑎᑎᕋᖅᑕᐅᔪᑦ ᒫᑦᓯ 27 - ᒪᐃ 27, 2012 ᑕᒻᒪᓇᒃᑯᑎᑎᒍᑦ ᖁᓛᒍᓕᒃᑯᑦ. ᐱᖓᓱᑦ ᕿᑭᖅᑕᐃᑦ ᑕᓯᐅᔭᕐᔪᐊᑉ ᐃᑭᕋᕐᔪᐊᖓᓂ ᐊᒻᒪᓗ ᓯᑕᒪᑦ ᕿᑭᖅᑕᐃᑦ ᐃᒡᓗᓕᐅᑉ ᐃᒪᖓᓂ ᐱᔭᕇᖅᑕᐅᔪᓐᖏᑦᑐᑦ ᐱᔾᔪᑕᐅᑦᓱᓂ ᐃᒪᖅ ᓯᓚᕐᓂᓗᑦᓗ.

ᑎᑎᖅᑐᕐᕕᒃ 2: ᐃᓗᓐᓈᒍᑦ ᖃᐅᔨᓴᖅᑕᐅᓯᒪᔪᑦ ᑐᒦᓪᓗ ᑎᑎᕋᖅᑕᐅᓯᒪᔪᑦ ᖃᐅᔨᓴᕐᕕᒻᒥ ᓱᓚᑖᓂᓗ

ᐆᒪᔪᐃᑦ	ᖃᑦ ᓱᓂᒃ ᐃᓄᐃᑦ	ᑲᑎᑦᓱᑎᒃ ᐃᓄᐃᑦ		ᖃᑦᓱᑦ ᑐ cks
ᑐᑦᑐ*	185	518		83
ᓇᓄᖅ	19	36	20 ᐃᓐᓇᐃᑦ 2916 ᕿᑐᕐᖓᐃᑦ	36
ᑎᕆᒐᓐᓂᐊᖅᖅ	13	14	11 Arctic, 1 Red, 2 not specified	51
ᐊᒪᕈᖅ	8	13		17
ᐅᑲᓕᖅ	5	8		17
ᐊᕐᕕᒃ	4	15		
ᓇᕐᓯ	1	2		
ᐊᕿᒡᒋᑦ	10	31		
ᒥᑏᑦ	8	1102+	1089 ᒥᑏᑦ, 13 ᓇᓗᓇᐃᖅᓯᒪᓐᖏᑦᑐᑦ	
ᓂᕐᓖᑦ	12	48+	11 ᑲᖑᐃᑦ, 34 ᓂᕐᓖᑦ, 3 ᓇᓗᓇᐃᖅᓯᒪᓐᖏᑦᑐᑦ	
ᐅᐸᐱᒃ	5	5	4 ᐅᐸᐱᒃ, 1 ᓇᓗᓇᐃᖅᓯᒪᓐᖏᑦᑐᖅ	
ᑎᒻᒥᐊᑦ	5	44+	10 ᖁᐸᓄᐊᑦ, 34 ᓇᓗᓇᐃᖅᑕᐅᓯᒪᓐᖏᑦᑐᑦ	
ᓇᓗᓇᐃᖅᑕᐅᓯᒪᓐᖏᑦᑐᖅ			ᑐᒦᑦ ᑐᑦᑑᓐᖏᑦᑐᑦ	87
ᐊᖑᓇᓱᑦᑎ/ᖃᒧᑕᐅᔭᖅ	9	28		258+

*ᑐᑦᑐᐃᑦ ᑐᒥᖏᑦ ᓱᕗᑦᓕᐅᔭᐅᒋᐊᖃᕆᐊᖏᑦ ᑎᑎᕋᖅᓯᒪᔪᑦ; ᑐᒦᑦ ᐊᓯᖏᓐᓄᑦ ᐆᒪᔪᕐᓄᑦ ᓱᕗᑦᓕᐅᔭᐅᓯᒪᓐᖏᑦᑐᑦ ᐊᑕᖏᓐᖏᑐᐃᓐᓇᕆᐊᖃᖅᓱᑎᒃ.

ᑎᑎᖅᑐᕐᕕᒃ 3. ᐃᓗᓕᖏᑦ ᑐᑦᑐᐃᑦ ᑕᑯᔭᐅᔪ30 ᖃᐅᔨᓴᕐᕕᒻᒥ ᓯᓚᑖᓂᓗ

		ᖃᑦᓯᐅᓂᖏᑦ ᑐᑦᑐᐃᑦ ᑕᑯᔭᐅᔪᑦ		
ᐊᕐᕌᒍᖏᐊᕐᓇᖅ/ᐊᖑᑎ		ᖃᐅᔨᓴᕐᕕᒻᒥ	ᓯᓚᑖᓂ	ᑲᑎᑦᓱᑎᒃ
ᐱᓐᓂ ᐱᑦ	ᐊᖑᑏᑦ	94	35	129
	ᐊᕐᓇᐃᑦ	155	74	229
	ᖃᐅᔨᒪᔭᐅᓐ	0	0	0
	ᑲᑎᑦᓱᑎᒃ	**249**	**109**	**358**
ᐊᕐᕋᒍᓕᒃ	ᐊᖑᑏᑦ	42	11	53
	ᐊᕐᓇᐃᑦ	27	6	33
	ᖃᐅᔨᒪᔭᐅᓐ	3	4	7
	ᑲᑎᑦᓱᑎᒃ	**72**	**21**	**93**
ᓂᕐᕋᖅ	ᐊᖑᑏᑦ	11	0	11
	ᐊᕐᓇᐃᑦ	13	2	15
	ᖃᐅᔨᒪᔭᐅᓐ	10	14	24
	ᑲᑎᑦᓱᑎᒃ	**34**	**16**	**50**
ᖃᐅᔨᒪᔭᐅᓐ	**ᑲᑎᑦᓱᑎᒃ**	**3**	**14**	**17**

*ᖃᐅᔨᒪᔭᐅᓐᖏᑦᑐᑦ ᓇᓗᓇᐃᖅᑕᐅᓯᒪᓐᖏᑦᑐᑦ ᐊᕐᕌᒍᖏᑦ ᐊᕐᓇᐅᓂᖏᑦᓗ ᐊᖑᑕᐅᓂᖏᑦᓗ. ᖃᐅᔨᓴᖅᑕᐅᔪᑦ ᐃᓚᒍᑦᓯᐅᔭᐅᓯᒪᔪᑦ ᕿᒥᕐᕈᔭᐅᓂᖏᑦ ᐃᒻᒥᒃᑯᑦ ᓇᓗᓇᐃᖅᑕᐅᓯᒪᒍᓐᓇᖏᑦᑐᑦ ᓄᕐᕋᐅᒋᐊᖏᑦ.

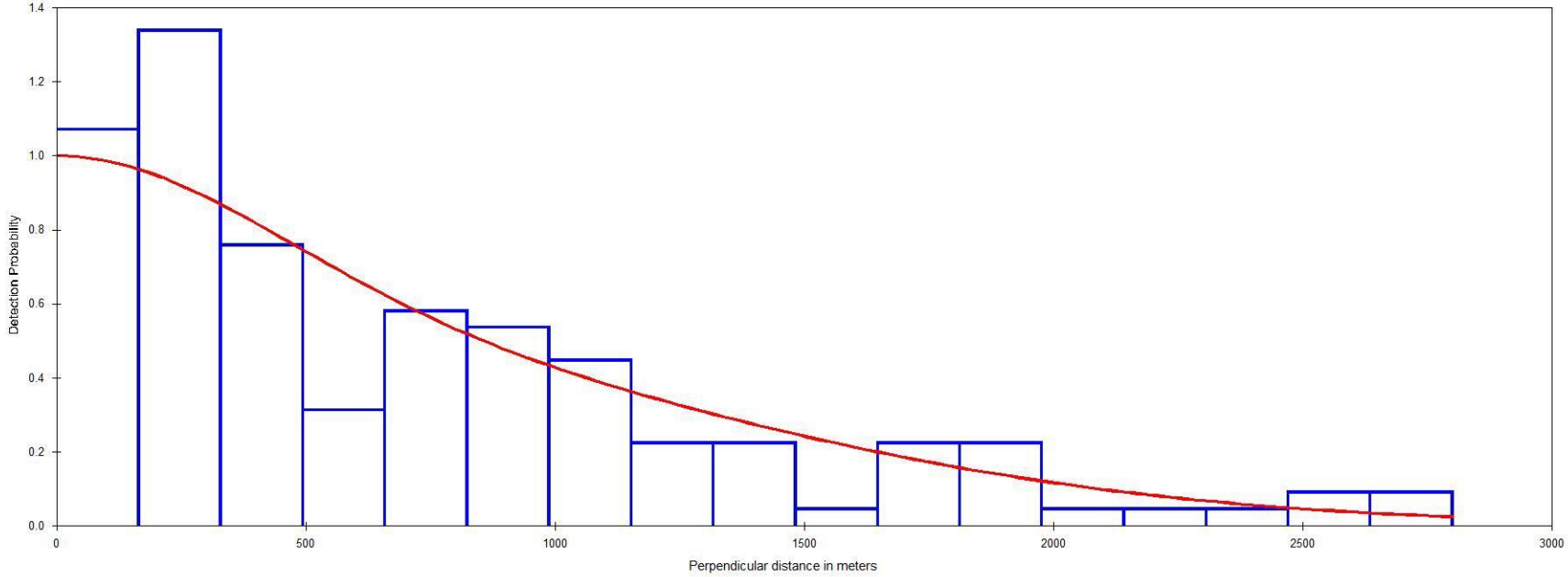

ᑎᑎᖅᑑᔭᖅᓯᒪᔪᖅ 4 ᖃᐅᔨᔭᐅᑐᐃᓐᓇᕆᐊᓖᑦ (ᑲᔪᓯᔪᒥᒃ ᑎᑎᖅᓯᒪᔪᑯᑖᒃ) ᐃᓂᖓ ᐅᖓᓯᓐᓂᐅᔪᓪᓗ ᑎᑎᖅᑕᐅᓯᒪᔪᒥᒃ ᑲᑎᒪᐅᖅᑐᓄᑦ ᑐᑦᑐᓄᑦ ᓂᒋᐊᓂ ᖃᑭᖅᑖᓗᑉ ᖃᐅᔨᓴᖅᑕᐅᕕᒻᒥ, ᒫᑦᓯ 27, ᒪᐃ 27, 2012. G (x) ᓇᓚᐅᑦᓴᕈᑕᐅᔪᖅ ᐊᑐᖅᓱᑎᒃ ᐊᕝᕙᓪᓗᐊᖏᓐᓂᒃ ᐊᑐᖅᑕᐅᔪᑦ ᑕᑯᓗᒍ ᑎᑎᖅᑐᕐᕕᒃ 5 ᐊᑖᓃ). ᐊᖏᓂᖓ ᐳᓇᔭᐅᔫᑉ 165 ᒥᑕᐃᑦ.

ᑎᑎᖅᑐᕐᕕᒃ 4. ᓇᓗᓇᐃᔭᖅᓯᒪᔪᑦ MCDS ᐊᒻᒪᓗ CDS ᐊᐅᓚᓂᖏᑦ ᐃᓱᒪᒋᔭᐅᔪᑦ ᖃᐅᔨᒍᑕᐅᓂᕐᒧᑦ, ᐊᑐᐃᓐᓇᐅᔪᓄᑦ covariates. Covariates ᐱᖃᓯᐅᔾᔨᔪᑦ ᒪᓃᑦᑐᒥ (ᒪᓃᑦᑐᒥ), ᐊᒻᒪᓗ ᒪᓂᕋᑦᑐᒥ ᑐᑦᑐᖃᕐᕕᓐᓂᒃ (ᒪᓂᕋᑦᑐᖅ). HN ᐊᑦᑐᐊᔪᖅ ᐊᕝᕙᖕᒐᑕ ᐱᐅᓯᐅᒐᔪᑦᑑᑉ ᐊᒻᒪᓗ HR ᐅᓗᓇᐊᓇᖅᑐᓄᑦ, C ᐅᖃᐅᓯᖃᖅᑐᖅ Cosine ᐊᒻᒪᓗ SP ᐱᔭᕆᐊᑭᑦᑐᑦ ᑎᑎᖅᓯᒪᕕᖕᒐᓐᓄᑦ Par-ᖕᒍᔪᑦ = ᖃᑦᓯᐅᓂᖏᑦ ᑭᓪᓕᒋᔭᐅᔪᑦ ᐊᖅᑭᑦᓯᒪᓂᕐᒥ, Delta AIC = ᐊᔾᔨᒌᓐᓂᖏᓂᖕᒐ ᐊᑦᓯᓂᖅᐹᖅ AIC ᐊᒻᒪᓗ ᐊᑐᖅᑕᐅᔪᖅ AIC, D = ᓄᓇᕐᔪᐊᕐᒥ ᑲᑎᒪᐅᖅᑐᖅ ᓇᓚᐅᑦᓵᖅᑕᐅᔪᑦ ᖃᐅᔨᓴᖅᑕᐅᔪᒥ, D 95% CI = ᐊᑦᑐᐊᒍᑦ 95% ᓇᓗᒋᔭᐅᓐᖏᓯᖅᑐᖅᑐᑦ ᐊᑯᓐᓂᐅᔪᑦ D, D CV-ᒧᑦ = ᑲᔪᓯᓂᖏᑦ ᐊᔾᔨᒌᓐᖏᑦᑐᑦ, ᐊᒻᒪᓗ, N = ᓇᓚᐅᑦᓵᖅᑕᐅᓯᒪᔪᑦ ᖃᑦᓯᐅᓂᖏᑦ ᑐᑦᑐᐃᑦ ᖃᐅᔨᓴᖅᑕᐅᕕᒻᒥ, N 95% CI = ᐊᑦᑐᐊᔪᑦ 95% ᓇᓗᒋᔭᐅᓐᖏᓯᖅᑐᖅᑐᑦ ᐊᑯᓐᓂᐅᔪᑦ N, ESW - ᑲᔪᓯᓂᖃᑦᓯᐊᖅᑐᑦ ᑐᑭᒧᐊᑦᑑᑉ ᓯᓕᓐᓂᖕᒐᑕ, ᐱᖕᒐᓱᓪᓗ ᓈᒻᒪᑦᓯᐊᖅᑐᑦ (GOF), Chi p = a chi ᑭᑉᐹᕆᑦᑐᒥᒃ ᖃᐅᔨᖅᓴᓂᖅ, K-S p = a Kolmogorov-Smirnov, ᐊᒻᒪᓗ CvM = a Cramer-von Mises ᖃᐅᔨᓴᕐᓂᕐᒥᒃ.

ᐊᑎᖕᒐ	Par	Delta AIC	AIC	D (km^2)	D 95% CI ᐊᑦᓯᑦᑐᖅ	D 95% CI ᖁᑦᓯᑦᑐᖅ	D CV	N	N 95% CI ᐊᑦᓯᑦᑐᖅ	N 95% CI ᖁᑦᓯᑦᑐᖅ	N CV	ESW	Goodness of Fit Chi p	Goodness of Fit K-S p	Goodness of Fit CvM
HN_MCDS_Coarse	2	0.00	2118.171	0.0053	0.0038	0.0074	0.170	1484	1065	2067	0.17	1036.46	0.124	0.562	0.400
HN_MCDS _Fine	2	2.10	2120.275	0.0056	0.0040	0.0078	0.171	1552	1113	2165	0.17	1048.87	0.110	0.426	0.300
Hz_Sp_CDS*	2	15.94	2134.113	0.0064	0.0044	0.0093	0.191	1789	1234	2593	0.19	909.82	0.259	0.666	0.900
Hz_C_CDS*	2	15.94	2134.113	0.0064	0.0044	0.0093	0.193	1789	1230	2602	0.19	909.82	0.259	0.666	0.900
HN_C_CDS	2	17.37	2135.541	0.0059	0.0042	0.0084	0.177	1656	1174	2336	0.18	983.24	0.181	0.618	0.700
Hz_MCDS_Coarse	3	22.26	2140.431	0.0047	0.0031	0.0072	0.219	1314	859	2009	0.22	1238.77	0.040	0.049	0.050
HN_H_CDS*	1	24.25	2142.418	0.0048	0.0033	0.0070	0.195	1330	910	1943	0.20	1223.56	0.016	0.018	0.050

*ᐊᐅᓚᓂᐅᔪᑦ ᖃᐅᔨᒃᑲᖅᓵᓇᒍᑎᓖᑦ

ᑎᑎᖅᑐᕐᕕᒃ 5: ᓇᓚᐅᑦᓵᖅᑕᐅᓯᒪᔪᑦ ᑐᑦᑐᐃᑦ ᑲᑎᒪᐅᓂᖕᒋᑦ ᐊᒥᓲᓂᖕᒋᓪᓗ ᐃᓗᐊᓂ 8 ᐊᔾᔨᒌᓐᖕᒋᑦᑐᑦ ᖃᐅᔨᓴᕐᕕᐅᔪᑦ ᑐᑭᓕᐊᖅᑐᑎᒍ33 ᖃᐅᔨᓴᕐᓂᕐᒥ. ᑐᓐᖓᕕᖃᖅᓱᑎᒃ ᖃᐅᔨᓴᖅᑕᐅᓯᒪᔪᓂᒃ ᐊᐅᓚᓂᕐᒥ ᐅᖓᓱᓐᓂᓕᒻᒥ 6. ᖃᐅᔨᓴᕈᑏᑦ ᑲᓇᑕᒥ ᐃᓕᑕᕆᔭᐅᓯᒪᔪᑦ ᐊᕕᑦᑐᖅᓯᒪᓂᐅᑎᓪᓗᒋᑦ ᐊᒻᒪᓗ BIU – ᕿᑭᖅᑖᓗᒻᒥ ᐳᖅᑐᔪᑦ ᓄᓇᐃᑦ, = BU ᕿᑭᖅᑖᓗᒻᒥ ᐳᖅᑐᔪᐃᑦ, FBP = ᐃᒡᓗᓕᖅᐸᓯᒻᒥ, HPU = Hall Peninsula ᐳᖅᑐᓂᖓᓂ = MIP – Meta Incognita Peninsula, MPP = ᖃᐅᓯᐃᖅᑐᖅᐸᓯᒻᒥ ᓇᑎᕐᓇᖅ = PU ᐸᓐᓂᖅᑑᒥ ᐳᖅᑐᓂᖅ, BM –ᕿᑭᖅᑖᓗᒻᒥ ᐃᓐᓈᕈᐃᑦ BM = ᕿᑭᖅᑖᓗᒻᒥ ᐃᓐᓈᕈᐃᑦ, km ᑐᑭᓗᐊᖅᑐᑦ = ᑕᑭᓂᓪᓗᐊᖕᒋᑦ ᑐᕋᐃᓐᓇᖅᑐᑦ ᑭᓗᒥᑕᐃᑦ = ᑕᑭᓂᖓ ᑐᑭᓕᐊᖅᑑᑉ ᖃᐅᔨᓴᖅᑕᐅᔫᑉ ᑭᓗᒥᑕᓂ, Obs=ᓈᓴᐅᑏᑦ ᐅᖓᓯᑦᑐᒥᒃ ᖃᐅᔨᓴᖅᑕᐅᔪᑦ ᐋᖅᑭᒋᐊᖅᑕᐅᔪᑦ ᓈᒻᒪᓈᕆᐊᖅᓱᑎᒃ ᓴᖑᐃᖓᔪᓄᑦ ᑭᖑᕐᖓᓂ 2800 m, D = ᓇᓚᐅᑦᓵᖅᑕᐅᔪᑦ ᑐᑦᑐᖃᕐᓂᖓᓂᒃ (ᐊᑐᓂᑦ km2), N=ᓇᓚᐅᑦᓵᖅᑕᐅᓯᒪᔪᑦ ᑐᑦᑐᐃᑦ ᖃᐅᔨᓴᖅᑕᐅᓯᒪᔪᓂ, CV = ᐊᔾᔨᒌᓐᓂᖕᒋᓂᖕᒋᑦ D ᐊᒻᒪᓗ N, ᐊᒻᒪᓗ Km^2 = ᖃᐅᔨᓴᖅᑕᐅᓯᒪᔪᖅ

Strata	Km Lines	Obs	D (km^2)	D CV	N	N CV	Km^2
BIU	3280.00	3	0.00094	0.57	30	0.57	32184.23
BU	1595.42	3	0.00193	0.58	31	0.58	16063.46
FBP	4105.43	102	0.02556	0.21	1081	0.21	42261.66
HPU	3601.04	8	0.00228	0.43	81	0.43	35261.96
MIP	6968.16	8	0.00118	0.41	85	0.41	71698.74
MPP	2689.61	14	0.00535	0.40	144	0.40	26961.03
PU	3182.19	3	0.00097	0.58	33	0.58	33662.55
BM	1827.24	0	0	0.00	0	0.00	21140.06
Pooled	**27249.88**	**141**	**0.00531**	**0.17**	**1484**	**0.17**	**279233.7**