Environment Canada Environnement Canada

ᑐᓂᕿᑎᒃᓴᐃᑦ ᓄᓇᕗᒻᒥ ᐆᒪᔪᓕᕆᔨᕐᔪᐊᑦ ᑲᑎᒪᔨᖏᓐᓄᑦ

ᖃᐅᔨᒪᔭᐅᑎᑦᑎᓂᖅ: **ᐃᓱᒪᓕᐅᕈᑕᐅᔭᕆᐊᓕᒃ**: X

ᐃᓱᒪᔫᑕᐅᔪᖅ: ᐊᖏᖅᑕᐅᓂᖏᑦ ᐱᒋᐊᖅᑎᑕᐅᔪᒪᔪᑦ ᐱᑕᖃᓕᒃᑲᓐᓂᕆᐊᖃᕐᓂᖏᑦ ᐊᒥᓱᕆᐊᖅᑕᐅᓂᖏᓐᓄᑦ ᒪᓃᑦ ᐅᔭᕋᖕᓂᓗ ᑲᑭᓚᓇᕐᑯᑎᑦ (ᖃᓪᓗᓈᑎᑐᑦ ᑕᐃᔭᐅᔪᓂᒃ Porsild's Bryum (*Mielichhoferia macrocarpa)* ᑲᓇᑕᒥ, ᒪᓕᒃᑕᐅᓗᑎᒃ ᒪᓕᒐᕐᔪᐊᑦ ᑕᐃᔭᐅᔪᑦ ᐆᒪᔪᐃᑦ ᐱᕈᖅᑐᓪᓗ ᓄᖑᑐᐃᓐᓇᕆᐊᖃᕐᓂᖏᓐᓄᑦ ᒪᓕᒐᐃᑦ (ᓇᐃᓈᖅᑕᐅᓗᑎᒃ ᑕᐃᔭᐅᖕᒥᔪᑦ ᖃᓗᓈᑎᑐᑦ ᓯᐊᔭᒥᒃ)

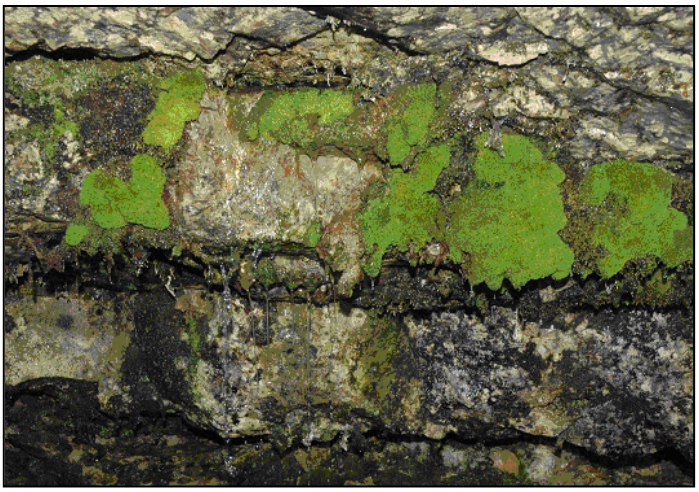

ᖃᓄᖅ ᐱᒋᐊᖁᓚᐅᖅᓯᒪᖕᒪᖕᒐᑦ:

ᓄᓇᒥ ᐱᕈᖅᐸᒃᑐᖅ ᒪᓂᖅ ᐅᕝᕙᓗᓐᓃᑦ ᑲᑭᓚᓇᕐᑯᑎ ᖃᓗᓈᑎᑐᑦ ᑕᐃᔭᐅᔪᖅ Porsild's Bryum ᑕᒪᓐᓇ ᑎᑎᕋᖅᑕᐅᓚᐅᖅᑐᖅ ᓄᖑᓕᒫᓂᕋᖅᑕᐅᓂᕐᒥᒃ ᒪᓕᒃᑕᐅᓗᑎᒃ *ᒪᓕᒐᕐᔪᐊᑦ* ᐆᒪᔪᐃᑦ ᐱᕈᖅᑐᓪᓗᓐᓃᑦ ᐱᑕᖃᕈᓃᓕᕐᓂᖏᓐᓄᑦ *ᒪᓕᒐᐃᑦ* (ᓇᓗᓇᐃᒃᑯᑕᖃᖅᑎᑕᐅᔪᒥᒃ 1, 2011). ᑕᒪᓐᓇ ᒪᓂᖅ ᐅᕝᕙᓗᓐᓃᑦ ᑲᑭᓚᓇᖅᑯᑎᒃ ᒥᑭᔫᓪᓗᓂ ᐱᕈᓱᖅ ᖃᐅᒪᔪᒥᒃ ᑐᖑᖅᑐᖅ (ᐆᔭᐅᔭᖅ, ᐃᕕᐅᔭᖅ) ᑲᓚᖃᖅᑐᖅ ᐊᒻᒪᓗ ᕿᓪᓕᖅᑑᔪᔭᖅᐸᒃᑐᖅ. ᑕᒪᒃᑯᐊ ᐱᕈᓕᕐᕕᖕᒋᑦ ᓱᑲᖕᒐᓪᓗᑎᒃ ᐊᑕᖃᑎᒌᒃᐸᒃᑐᑦ ᐊᕿᓕᖅᓯᒪᓲᖑᓗᑎᒃ ᐃᔾᔪᓕᖅᓯᒪᓗᑎᒃ. ᐱᕈᓗᐊᖅᐸᒃᑐᖅ ᑕᒪᓐᓇ ᑭᖑᔫᖑᓂᐅᔪᓂ ᐅᔭᕋᓪᓛᓂᐅᓂᕐᒥ, ᑭᓂᐸᓂᐅᖏᓐᓇᖅᑐᓂ ᐊᒻᒪᓗ ᐅᑭᐅᒃᑯᑦ ᐸᓂᖅᑐᒥ. 17-ᖏᓐᓂᒻᒪᑕ ᐊᔾᔨᒌᖏᑑᑎᑦ ᒪᓂᖃᕐᓂᐅᓐᓂᑦ ᐊᒻᒪᓗ ᑲᑭᓚᓇᕐᑯᑎᐅᓂᖏᑦ ᐱᕈᖅᐸᒃᑐᑦ ᓇᓂᑐᐃᓐᓇᖅ; ᐃᓚᖃᖅᓱᑎᒃ ᒪᑯᓂᖓ ᓄᓇᓕᐊᓗᖕᓂ, ᐊᓪᓘᑕ, ᐳᓇᑎᔅ ᑲᓚᒻᐱᔭ, ᓂᐅᕝᕙᓐᓚᓐ ᐊᒻᒪᓗ ᓄᓇᕗᒻᒥ (ᑕᑯᑎᑦᑎᔾᔪᑦ 1). ᑲᑎᓪᓗᒋᑦ ᐱᑕᖃᖅᐳᑦ 960-ᖏᓐᓂᒃ ᐱᕈᖅᕕᐅᓯᒪᓂᖏᑦ ᑲᓇᑕᒥ. ᐱᑕᖃᖅᑐᑑᕗᑦ ᑖᒃᑯᐊ ᖁᑦᑎᓐᓂᖅᐹᖅ ᑲᓇᑕᓕᒫᒥ ᒥᖑᐃᖅᓯᕐᕕᒻᒥ ᓄᓇᕗᒻᒥ. ᐱᖓᓱᓂᒃ ᐱᑕᓕᒃ ᑕᐅᕙᓂ ᑖᖕᑭᐅᓇᐅᓂᕋᖅᑕᐅᔫᑉ Tanquary ᑲᖏᖅᑐᖓᓂ (ᑕᑯᑎᑦᑎᔾᔪᑦ 2).

ᐅᓗᓇᐊᓇᕈᑕᐅᓗᐊᖅᐳᑦ ᐊᑦᑕᕐᓇᕈᑕᐅᓂᖏᑦ ᒪᓂᕐᒧᑦ ᑲᑭᓚᓇᕐᑯᑎᓄᓪᓗ ᐱᔾᔪᑎᖃᖅᑐᖅ ᓯᓚᐅᑉ ᖃᓄᐃᖃᑦᑕᕐᓂᖓ (ᐸᓂᓗᐊᖃᑦᑕᕐᓂᖏᑦ, ᐅᖁᓇᖅᓯᓗᐊᖃᑦᑕᕐᓂᖏᑦ), ᐊᑦᑐᖅᑕᐅᑭᑕᖃᑦᑕᕐᓂᖏᑦ

Canada

ᐃᓄᖕᓄᑦ, ᖃᓄᐃᓕᐅᕈᓘᔾᖅᑐᓄᑦ, (ᓱᕐᓗ ᓱᕋᑦᑕᐅᖃᑦᑕᕐᓂᖏᑦ ᐊᑐᓂ ᐱᕈᖅᑲᐅᓯᒪᓂᖏᑦ, ᐊᓯᔾᔨᖅᓯᒪᓂᖏᑦ ᐃᒪᖃᖅᐸᓚᐅᕐᓂᖏᑦ, ᐳᔪᕐᓗᖃᖅᐸᓐᓂᖕᒐ ᐊᑐᕆᐊᓂᒃ); ᐊᒻᒪᓗ ᐱᐅᓯᑐᖃᐅᕙᑦᑐᓄᑦ (ᓱᕐᓗ ᐃᑯᐊᓪᓚᒃᑐᖃᕋᖕᒐᑦ, ᖃᓄᐃᓕᐅᖅᑐᖃᕐᓂᖕᒐᓄᑦ ᐱᐅᔪᓃᕈᑕᐅᕙᑦᑐᓂᒃ ᐊᖏᔫᑎᐅᖏᓐᓂᖏᓐᓄᑦ ᐱᕈᖅᑲᐅᓯᒪᔪᓄᑦ). ᐱᓗᐊᖅᑐᒥᒃ ᐱᑕᖃᕈᓐᓃᖅᐸᓪᓕᐊᓂᖏᑦ ᓴᕿᐅᒪᓕᖅᑐᑦ ᐊᓪᓗᑕᒥᐅᑕᓂ. ᐱᓕᕆᔨᖃᖅᓯᒪᖏᑦᑐᖅ ᖃᐅᔨᓂᐊᖅᑕᐅᓂᖏᓐᓄᑦ ᐅᓗᕆᐊᓇᕈᑕᐅᔪᑦ ᐊᑦᑕᕐᓇᕈᑕᐅᕙᑦᑐᑦ ᓄᓇᕗᒻᒥ.

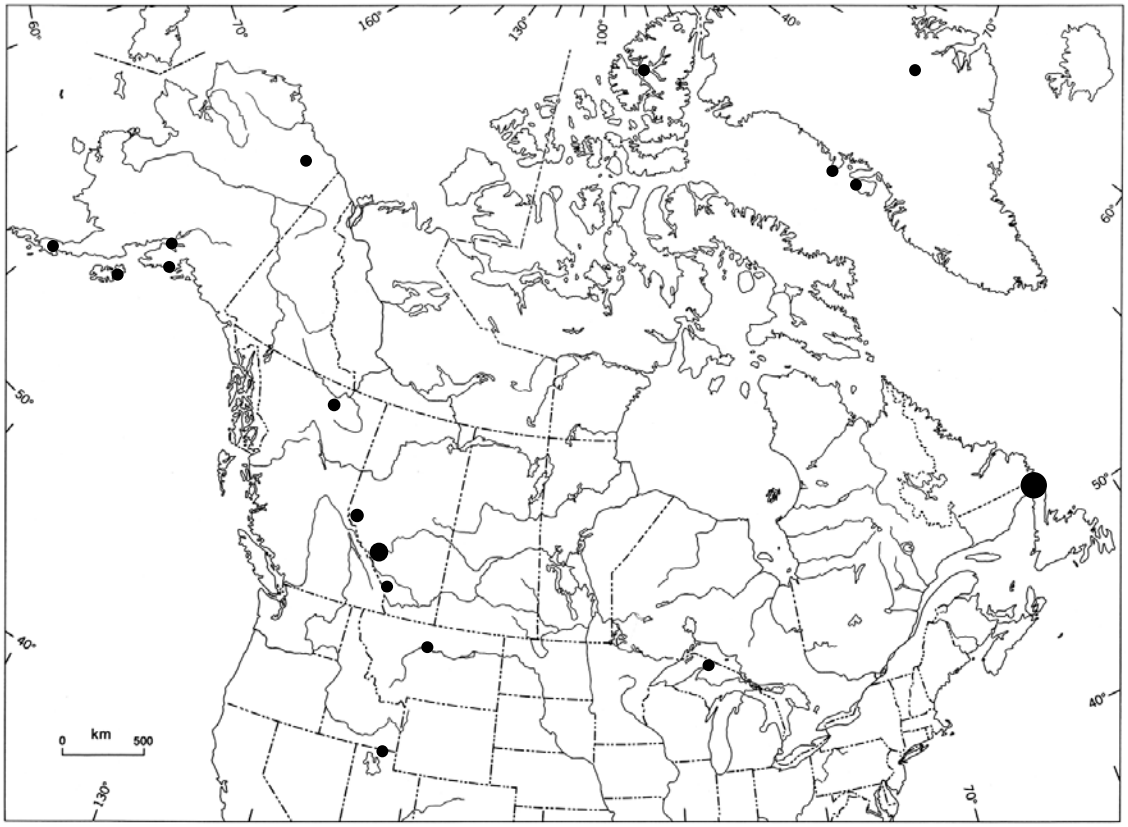

ᑕᑯᑎᑦᑎᔾᔪᑦ 1. ᑖᒃᑯᐊ ᐊᔾᔨᖑᐊᑦ ᑕᑯᒃᓴᐅᑎᑦᑎᕗᑦ ᑲᓇᑕᒥᐅᓪᓗ ᐊᒥᐊᓕᑲᒥᐅᓪᓗ ᓄᓇᕐᔪᐊᖕᒐᑕ ᐊᑕᓂᖏᓂᒃ ᓄᓈᓗᐊᓐᓂ ᓇᓂ ᓱᑯᑦᑎᖕᓐᓂ ᐱᑕᖃᕐᓂᖏᓐᓂᒃ ᒪᓃᓪᓗ ᑲᑭᓪᓚᓇᕐᑯᑏᓪᓗ. ᐱᖓᓱᑦ ᑕᖅᓴᓕᐊᖑᓯᒪᔪᑦ ᐊᓪᓗᑕᒥ ᐃᓚᒋᔭᐅᔪᑦ 6-ᖑᔪᓄᑦ ᐱᕈᕐᑲᐅᓯᒪᓂᖏᓐᓄᑦ, ᐊᑕᐅᓯᖅ ᑕᖅᓴᖅ ᐳᕆᑎᔅ ᑲᓚᒻᐱᔭᒥ ᐱᕈᖅᑲᐅᓯᒪᔪᖅ ᐊᑕᐅᓯᕐᒧᑦ, ᓂᐅᕙᓐᓈᓐᒥᐅᓪᓗ ᓚᐸᑐᐊᕆᒥᐅᓪᓗ ᑕᖅᓴᖏᑦ 7-ᓂᒃ ᐱᕈᖅᑲᐅᓯᒪᔪᓂᒃ ᓴᕿᑎᑦᑎᓯᒪᔪᑦ ᐊᒻᒪᓗ ᓄᓇᕗᒻᒥ ᑕᖅᓴᖏᑦ ᐱᖓᓱᓂᒃ ᐱᕈᖅᑲᐅᓯᒪᓪᓗᑎᒃ.

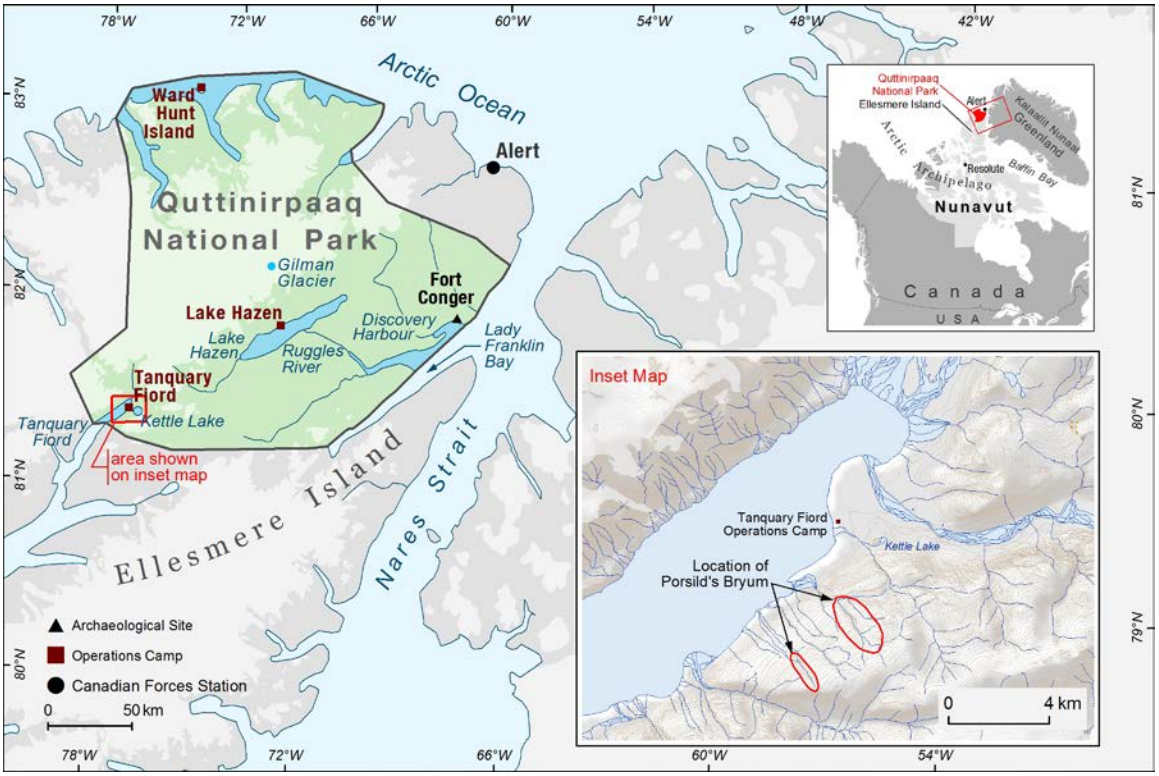

ᑕᑯᑎᑦᑎᔾᔪᑦ 2. ᑖᒃᑯᐊ ᑕᑯᒃᓴᐅᑎᑦᑎᔪᑦ ᓇᓃᓐᓂᖕᒋᓐᓂᒃ ᒪᓃᓖᓪᓗ ᑲᑭᓚᓇᕐᑯᑎᓖᓪᓗ ᕐᑯᑦᑎᓐᓂᖅᐸᕐᒥ ᑲᓇᑕᒥᐅᑕᓄᑦ ᒥᖑᐃᖅᓯᕐᕕᖕᒥ.

ᐱᕈᖅᓯᐊᕆᔭᐅᒃᑲᓐᓂᕈᒪᓂᖕᒋᓐᓄᑦ ᖃᓄᐃᓕᐅᕈᑎᒃᓴᐃᑦ:

ᒪᓕᒃᑕᐅᔭᕆᐊᖃᕐᓂᖕᒋᑦ ᒪᓕᒐᖕᒋᑦ ᑕᐃᔭᐅᔪᑦ ᐅᒪᔪᐃᓪᓗ ᐱᕈᖅᑐᓪᓗ ᓄᖕᒐᓕᕐᓂᖕᒋᓐᓄᑦ ᒪᓕᒐᐃᑦ (ᓇᐃᓈᖅᑕᐅᓪᓗᑎᒃ ᑕᐃᔭᐅᕙᖕᒥᔪᑦ ᓯᐊᔭᒥᒃ ᖃᓗᓈᑎᑐᕐ), ᓄᓇᒦᐸᒃᑐᑦ ᐆᒪᔪᐃᓪᓗᓐᓃᑦ ᐱᕈᖅᑐᓪᓗᓐᓃᑦ ᐃᓕᔭᐅᓯᒪᓕᕈᑎᒃ ᐅᓗᑎᐊᓇᖅᑐᒦᓕᕐᓂᖕᒋᓐᓂᒃ ᓄᖑᑐᓐᓇᖅᓯᓂᖅ, ᐊᒥᓱᕈᖅᓯᐊᕆᔭᐅᓂᖕᒋᓐᓄᒃ ᐸᕐᓇᐅᑎᓕᐅᖅᓯᒪᖃᑦᑕᕆᐊᖃᕐᒪᑕ. ᐊᒥᓱᕈᖅᓯᐊᕆᔭᐅᓂᖕᒋᓐᓄᑦ ᐸᕐᓇᐅᑎᑦ ᐃᓚᖃᓱᑦ ᒪᕐᕈᖕᓂᒃ ᑎᑎᕋᖅᓯᒪᔭᕆᐊᖃᖅᑐᓂᒃ; ᐊᒥᓱᕈᖅᓯᐊᕆᔭᐅᓂᖕᒋᓐᓄᑦ ᐊᒻᒪᓗ ᖃᓄᐃᓕᐅᕆᐊᕈᑕᐅᓂᐊᖅᑐᓄᑦ ᐸᕐᓇᐅᑏᖕᓂᒃ. ᐊᒥᓱᕈᖅᓯᐊᕆᔭᐅᓂᖕᒋᓐᓄᑦ ᐸᕐᓇᐅᑎᑦ ᐋᕿᐅᒪᓲᖑᕗᑦ ᑲᓇᑕᓕᒪᒥᐅᑕᓄᑦ ᐸᕐᓇᐅᑕᐅᓕᕐᓂᕐᒧᑦ ᐅᖃᐅᓯᖃᖅᑐᓂᖅ ᓂᕈᑐᔪᓂᒃ ᐊᒥᓱᕈᖅᓯᐊᖑᓂᖕᒋᓐᓄᑦ ᑐᕌᒐᕆᔭᐅᓂᐊᖅᑐᓂᒃ ᐊᒻᒪᓗ ᑎᑭᑕᐅᔪᒪᓂᐊᖅᑐᓂᒃ, ᑭᓯᐊᓂᑕᐅᖅ, ᐊᒥᓱᒐᓴᐅᔪᓐᓇᕆᕗᑦ ᖃᓄᐃᓕᐅᕈᑎᒃᓴᓄᑦ ᐸᕐᓇᐅᑕᐅᓂᐊᖅᑐᑦ ᖃᓄᐃᓕᐅᕈᑕᐅᓂᐊᖅᑐᑦ ᓇᓗᓇᐃᔭᐃᓯᒪᑦᑎᐊᖅᑐᓂᒃ ᐊᒥᓱᕈᖅᓲᓂᕐᒧᑦ ᖃᓄᐃᓕᐅᕈᑕᐅᑦᑎᐊᕐᓂᐊᖅᑐᓂᒃ ᐃᓗᐊᓂ ᐊᔾᔨᒌᖕᒋᑦᑑᑏᑦ ᐊᕕᒃᑐᖅᓯᒪᓂᐅᔪᑦ ᓄᓇᖕᒋᓐᓂ, ᐱᑕᖃᕐᕕᐅᕙᒃᑐᑐᖃᐅᓂᑰᔪᓂ. ᑕᐃᒃᑯᐊ ᖃᓄᐃᓕᐅᕈᑎᒃᓴᐃᑦ ᐸᕐᓇᐅᑎᑦ ᓴᓇᔭᐅᓯᒪᓂᐊᖅᐳᑦ ᒪᓂᖅᒧᑦ ᐊᒻᒪᓗ ᑲᑭᓚᓇᕐᑯᑎᓄᑦ ᐱᕈᒃᓂᓇᐊᕈᑎᒃᓴᖕᒋᓐᓄᑦ ᒪᕐᕉᒃ ᐊᕐᕌᒍᒃ ᐃᓗᐊᓂ ᑕᐃᒪᖕᒐᑦ ᐊᒥᓱᕈᖅᓯᐊᕆᔭᐅᔪᒪᓂᖕᒋᓐᓄᑦ ᑎᑎᖃᓕᐊᖑᓯᒪᔪᑦ ᓴᕿᑎᑕᐅᓚᐅᖅᑎᓪᓗᒋᑦ ᐆᒪᔪᐃᑦ ᐱᕈᖅᑐᓪᓗᓐᓃᑦ ᐅᓗᑎᐊᓇᖅᑐᒦᓕᕐᓂᖕᒋᓐᓄᑦ ᑎᑎᕋᖅᑕᐅᓯᒪᕕᖕᒥ ᐃᓄᓕᒫᓄᑦ ᑕᑯᓂᐊᖅᑕᐅᓯᒪᕝᕕᓕᐊᖑᓯᒪᔪᒥ.

ᐊᒥᓱᕈᖅᓯᐊᕆᔭᐅᒃᑲᑕᓐᓂᕐᓂᐊᖅᑎᓪᓗᒋᑦ, ᐱᑕᖃᕐᓂᖕᒋᑦ ᐊᒻᒪᓗ ᓇᓃᓐᓂᖕᒋᓐᓂᒃ ᑐᕌᒐᕆᔭᐅᔪᑦ ᒪᓂᖅᒧᑦ ᑲᑭᓚᓇᕐᑯᑎᓂᓄᓪᓗ, ᓇᓗᓇᐃᖅᑕᐅᓯᒪᓕᖅᐳᑦ ᐃᒪᓐᓇ:

- ᐱᑕᖅᑲᐃᓐᓇᖅᑯᓪᓗᒋᑦ ᐊᒥᓱᕈᓇᐊᖅᑕᐅᖅᑯᓪᓗᒋᓪᓗᓐᓃᑦ ᐱᑕᖅᑲᖅᓂᖏᑦ ᐊᒻᒪᓗ ᐃᓚᒌᖑᓂᖏᑦ ᖃᐅᔨᒪᔭᐅᔪᓕᒫᓂ ᐱᑕᖅᑲᖅᓂᖏᓐᓂᒃ, ᑕᐃᒪᐃᖏᓐᓇᖅᓂᐊᖅᒪᑕ ᐊᒥᓱᕈᓇᐊᖅᑕᐅᓗᑎᒡᓗᓐᓃᑦ ᐱᑕᖅᑲᖅᓂᖏᑦ ᐊᒻᒪᓗ ᐃᓚᒋᖅᑲᑕᐅᕙᑦᑕᖏᑦ ᐊᑐᓂ ᑕᒪᐃᓐᓂ ᐱᑕᖅᑲᖅᕕᐅᓂᖏᓐᓂ; ᐊᒻᒪᓗ
- ᐊᔪᖅᓇᖏᑐᐊᖅᐸᑦ, ᐱᑕᖅᑲᓕᖅᑎᑕᐅᓕᓵᕋᓱᐊᖅᓗᑎᒃ ᓇᓂ ᓄᖑᑕᐅᓯᒪᓂᖏᓐᓂ ᓱᕗᓂᐊᒍᓪᓗ ᐱᑕᖅᑲᖅᐸᓚᐅᖅᓯᒪᔪᒐᓗᐊᓂ ᖃᐅᔨᒪᔭᐅᕙᓚᐅᖅᑐᓂ.

ᐅᑯᐊ ᑕᒡᕙ ᓂᕈᑐᔪᒥᒃ ᖃᓄᐃᓕᐅᕈᑎᒃᓴᐃᑦ ᐊᑐᓕᖁᔭᓕᐊᖑᓯᒪᔪᑦ ᑎᑭᒪᔾᔪᑎᒃᓴᐅᓂᖅᒧᑦ ᑕᐃᒃᑯᓂᖓ ᑐᕋᒐᕆᔭᐅᔪᓂᒃ ᐊᒻᒪᓗ ᓄᖑᑐᐃᓐᓇᕆᐊᖅᑲᖅᓂᖏᓐᓄᑦ ᒪᓃᓪᓗ ᑲᑭᓚᓇᖅᑯᑏᓯᓪᓗ ᖃᓄᐃᓕᐅᕆᐊᕈᑕᐅᔪᒪᓂᖅᒧᑦ:

- ᑐᕋᖓᔭᐅᓗᑎᒃ ᐱᑕᖅᑲᖅᓂᖏᑦ ᑐᑭᓯᓂᐊᖅᑕᐅᑦᑎᐊᖅᓗᑎᒃ
- ᖃᐅᔨᓴᖅᑕᐅᑦᑎᐊᖅᓗᑎᒃ ᖃᐅᔨᒪᔭᑦᑎᐊᒃᑲᓐᓂᖅᓂᐊᖅᒪᑕ ᑖᒃᑯᐊ ᐱᕈᖅᐸᒃᑐᑦ
- ᓴᖅᑭᑦᑎᑦᑎᓗᑎᒃ ᖃᐅᔨᓴᖅᑕᐅᖏᓐᓇᕈᑎᒃᓴᖏᓐᓄᑦ ᐸᖅᓇᐅᑎᓂᒃ
- ᐱᐅᓯᒋᐊᖅᑕᐅᓗᑎᒃ ᑐᓴᐅᒪᔭᐅᑦᑎᐊᓇᐊᖅᑲᖅᓂᖏᑦ ᐊᒻᒪᓗ ᐅᔾᔨᖅᑐᖅᑕᐅᑎᐊᒃᑲᓐᓂᓇᐊᖅᑲᓕᖅᓂᖏᑦ
- ᐱᑕᖅᑲᖅᕕᐅᓂᖏᑦ ᐊᐅᓚᑕᐅᑦᑎᐊᖅᓕᖅᓗᑎᒃ
- ᐱᑕᖅᑲᓕᖅᑎᑕᐅᒃᑲᓐᓂᕈᒪᓪᓗᑎᒃ ᐱᑕᖅᑲᖅᓂᖏᓐᓂᓗ ᐊᒥᓱᕈᓇᐊᖅᑎᑕᐅᒃᑲᓐᓂᓇᐊᖅᓗᑎᒃ

ᐊᑖᒍ ᐅᒪᔪᐃᓪᓗ ᐱᕈᖅᑐᓪᓗ ᓄᖑᓕᖅᓂᖏᓐᓄᑦ ᒪᓕᒐᐃᑦ ᐱᑕᖅᑲᖅᕕᐅᔪᑦ ᓴᐳᓐᓂᐊᖅᑕᐅᓯᒪᔭᓇᐊᖅᑲᖅᐳᑦ ᑕᐃᒪᒃ ᐱᑕᖅᑲᐃᓐᓇᖅᑯᓐᓇᖅᑯᓪᓗᒋᑦ ᐊᒥᓲᓕᖅᑯᓪᓗᒋᓪᓗ ᑕᐃᒃᑯᐊ ᑕᐃᔭᐅᕙᖕᓂᖏᑦ "ᐱᒻᒪᓇᐅᔪᓂᒃ ᐱᑕᖅᑲᖅᓂᖏᑦ'. ᐃᓕᑕᓇᔭᐅᓯᒪᓕᕈᑎᒃ ᑕᐃᒃᑯᐊ ᐱᒻᒪᓇᐅᓂᖏᑦ ᐱᑕᖅᑲᖅᕕᐅᔪᑦ, (ᐃᓗᓕᖏᓐᓂ ᐊᒥᓱᕈᖅᓯᐊᓇᔭᐅᓂᖏᓐᓄᑦ ᖃᓄᐃᓕᐅᕈᑎᒃᓴᓄᑦ ᐅᕝᕙᓗᓐᓃᑦ ᖃᓄᐃᓕᐅᕈᑎᒃᓴᓄᑦ ᐸᖅᓇᐅᑎᓄᑦ), ᑲᓇᑕᐅᑉ ᒐᕙᒪᒃᑯᖏᑦ ᐊᓱᐃᓛᒃ ᒪᓕᒐᖅᑎᒍᑦ ᑲᒪᔨᐅᑎᑕᐅᓕᖅᑲᑦᑕᖅᐳᑦ ᐅᔾᔨᖅᑐᑦᑎᐊᓇᐊᖅᑲᖅᓂᖅ ᐱᑕᖅᑲᖅᕕᐅᔪᑦ ᓱᑯᑎᖏᑦ ᓇᓂ ᓄᓇᒥ ᓴᐳᓐᓂᐊᖅᑕᐅᓯᒪᔭᓇᐊᖅᑲᖅᓂᖏᓐᓂᒃ.

ᐱᒻᒪᓇᐅᓂᖏᑦ ᐱᑕᖅᑲᖅᕕᐅᔪᑦ ᐃᓕᑕᓇᔭᐅᓯᒪᓕᖅᐳᑦ 17-ᖑᔪᓂᒃ ᐱᑕᖅᑲᖅᓂᖏᓐᓂᒃ ᒪᓂᖅᑕᖅᑲᖅᓂᖏᓪᓗ ᑲᑭᓚᓇᖅᑯᑎᓖᓪᓗ: 6-ᖑᓪᓗᑎᒃ ᐋᓪᐳᑕᒥ, ᐊᑕᐅᓯᖅ ᐳᓇᑎᔅ ᑲᓚᒻᐱᔭᒥ, 7-ᖑᓪᓗᑎᒃ ᓂᐅᕙᓐᓈᓐᒥ ᓚᐸᑐᐊᓇᒥᓗ, ᐊᒻᒪᓗ ᐱᖓᓱᑦ ᓄᓇᕗᒻᒥ. ᐃᓕᑕᓇᔭᐅᓯᒪᓕᖅᑐᑦ ᑕᐃᒃᑯᐊ ᐱᑕᖅᑲᖅᓂᖏᓐᓄᑦ ᑕᒪᒃᑯᓂᖓ ᐱᕈᖅᕕᓯᐅᒪᓂᖅ (ᑕᒪᕐᒥᒃ ᑎᑎᕋᖅᑕᐅᖅᑲᑦᑕᐃᓐᓇᖅᓂᑰᓪᓗᑎᒃ ᐊᓂᒍᖅᓯᒪᓕᖅᑐᓂᒃ 25-ᓂᒃ ᐊᕐᕋᒍᓂᒃ) ᐊᒻᒪᓗ ᐃᓚᔭᐅᓗᑎᒃ 50 ᒦᑕᓂᒃ ᐆᒃᑐᕋᐅᑎᓂᒃ ᐊᕙᓗᔭᐅᓯᒪᑦᑎᐊᖅᓂᐊᖅᒪᑕᓴ ᐱᑕᖅᑲᖅᕕᐅᓂᖏᑦ.

ᒪᑯᐊ ᑕᒡᕙ ᐊᔾᔨᒌᖏᑦᑑᑎᐅᔪᑦ ᓄᓇᐃᑦ ᖃᓄᐃᑦᑑᓂᖏᑦ ᐱᑕᖅᑲᓇᐊᖅᑲᓲᑦ ᐱᕈᖅᕕᐅᓯᒪᔪᓐᓇᖅᓂᖏᓐᓄᑦ ᒪᓂᖅᓄᑦᓗ ᑲᑭᓚᓇᖅᑯᑎᓕᖕᓄᑦᓗ:

- ᐅᔭᕋᓪᓚᖓᓂᐅᔪᑦ ᐅᕝᕙᓗᓐᓃᑦ ᑭᖓᐅᓂᖏᑦ
- ᑭᓂᐸᕝᕕᐅᖏᓐᓇᖅᑐᑦ ᐃᒪᖅᑲᖅᕕᐅᕙᒃᑐᓗᓐᓃᑦ
- ᓯᖅᑭᓐᓂᖅᕕᐅᖏᓐᓇᖅᑲᑦᑕᖏᓐᓂᖏᓐᓂᒃ, ᑕᖅᕋᖅᑲᑦᑕᖅᓂᖏᑦ ᐅᔭᕋᐅᓂᖅᒧᓪᓗᓐᓃᑦ ᑭᖓᐅᓂᖅᒥᓂᖅᒧᓪᓗᓐᓃᑦ, ᐅᕝᕙᓗᓐᓃᑦ ᓇᐸᖅᑐᖅᑲᖅᓂᖅᒧᑦ ᑕᓕᖓᔭᐅᖅᑲᑦᑕᖅᓂᖏᓐᓂᒃ
- ᐊᕙᑎᖅᑲᖅᓂᖏᓐᓂᒃ ᓂᒡᓚᓱᒐᔪᖕᓂᖅᒥᒃ, ᐊᒻᒪᓗ ᑭᓂᐸᒐᔪᖕᓂᖅᓴᐅᕙᖕᓂᖅᒥᓂᒃ ᐊᕙᓗᒥᐅᑕᖓᑕ ᓴᓂᐊᓂ ᑕᐃᒪᐃᓕᖓᕙᖏᑦᑐᓂᒃ ᐱᑕᖅᑲᖅᕕᐅᕙᖏᑦᑐᓂ.

ᐱᒻᒪᕆᐅᓂᖏᑦ ᐱᕈᖅᕕᐅᕙᒃᑐᑦ ᐃᓚᖃᕐᒥᔪᑦ ᑕᒪᐃᓂᑦᑎᐊᖅ ᖃᓄᐃᓕᖓᓂᖏᓐᓂᒃ ᐊᕙᑎᖏᑦ, ᐱᑕᖃᕐᕕᐅᑦᑎᐊᕈᓐᓇᕐᓂᖏᓐᓄᑦ ᐱᕈᖅᕕᐅᓯᒪᔪᓐᓇᖃᑕᕐᓂᖏᓐᓂᒃ ᐱᐅᓯᕆᔭᐅᕙᒃᑐᑦ, ᐱᕈᖅᕕᐅᔪᓐᓇᖃᑕᕐᒥᔪᓂᒃ ᐊᓯᖏᓐᓄᑦ ᐱᕈᖅᓯᖃᑕᐅᒐᔪᒃᐸᒃᑐᓂ ᑕᒪᒃᑯᓇᓂᑕᐅᖅ.

ᐃᓕᑕᕆᔭᐅᓯᒪᕗᖅ ᐊᒥᓱᕈᖅᓯᐊᕆᔭᐅᔪᒪᓂᖏᓐᓂ ᖃᓄᐃᓕᐅᕈᑎᒃᓴᓂᒃ ᑕᐃᒃᑯᐊ ᐱᒻᒪᕆᐅᓂᖏᑦ ᓄᓇᐃᑦ ᐱᕈᕐᕕᐅᕙᖕᓂᖏᓐᓂᒃ ᓇᓗᓇᐃᖅᑕᐅᓯᒪᓂᖏᑦ ᓇᒻᒪᖏᓗᐊᕐᒪᑕ ᐊᒥᓱᕈᖅᓯᐊᕆᔭᐅᔪᒪᓂᖏᓐᓄᑦ ᐊᒻᒪᓗ ᓇᓂ ᐱᑕᖃᓕᕈᓐᓇᕋᓱᒋᔭᐅᓂᖏᓐᓂᒃ ᐱᕈᖅᑐᑦ ᑕᒪᒃᑯᐊ ᒪᓂᓪᓗ ᑲᑭᓚᓇᕐᑯᑏᓪᓗ ᐃᓕᑕᕆᔭᐅᓯᒪᓂᖏᓐᓄᑦ ᓇᓗᓇᐃᖅᑕᐅᑦᑎᐊᒃᑲᓐᓂᕆᐊᖃᕐᓂᖏᑦ ᐊᓯᒃᑲᓐᓂᖏᑦ ᐱᑕᖃᕆᐊᖃᒻᒪᕆᒃᑐᑦ ᐱᕈᕐᕕᐅᕙᒃᑐᑦ, ᑕᒪᒃᑯᐊ ᑐᕋᒐᕆᔭᐅᔪᑦ ᑎᑭᐅᒪᐅᔪᓇᕐᓂᐊᕈᑎᒃ.

ᓄᓇᓕᖕᓂ ᑐᑭᓯᓂᐊᕐᕕᖃᕐᓂᖅ:

ᑕᐃᒪᓕ ᐱᑕᖃᕐᓂᖏᑦ ᒪᓃᓪᓗ ᑲᑭᓚᓇᕐᑯᑎᓪᓗ ᑕᐃᑲᓃᒻᒪᑕ ᑭᓯᐊᓂ ᕐᑯᑦᑎᓐᓂᖅᐸᒥ, ᒥᖑᐃᖅᓯᕐᕕᓕᕆᔨᒃᑯᑦ ᑲᓇᑕᒥ ᑎᒥᕐᑯᑎᖏᑦ ᑐᑭᓯᓂᐊᕐᕈᑎᖃᓕᓚᐅᖅᑐᑦ ᑖᒃᑯᓂᖓ ᐱᕈᖅᑐᓂᒃ. ᔪᓚᐃ 4, 2013-ᖑᑎᓪᓗᒍ, ᓄᓇᓕᖕᓄᑦ ᑐᑭᓯᓂᐊᕈᑎᒃᓴᐃᑦ ᐅᖃᓕᒫᒐᐃᓪᓗ ᐱᕐᑯᑎᓪᓗ ᑐᔪᖅᑕᐅᓚᐅᖅᑐᑦ ᐊᐅᓯᐃᑦᑐᖅᒧᑦ ᐊᒻᒪᓗ ᖃᐅᓯᐃᑦᑐᖅᒧᑦ ᐊᖑᓇᓱᒃᑏᑦ ᒥᑭᒋᐊᓂᐊᖅᑎᓪᓗ ᑲᑐᔾᔨᖃᑎᒌᖏᓐᓄᑦ. ᑕᐃᒃᑯᐊ ᑐᑭᓯᓂᐊᕈᑎᒃᓴᓄᐃᑦ ᓇᒃᓯᐅᑎᔭᐅᓂᖏᑦ ᐃᓗᓕᖃᓚᐅᖅᑐᑦ ᑎᑎᖃᒥᒃ, ᑕᕐᓇᔭᐅᑎᒃᓴᓂᒃ ᐊᒻᒪᓗ ᑎᑎᕋᖅᑕᐅᓵᖅᓯᒪᓂᖏᓐᓂᒃ ᐊᒥᓱᕈᖅᓯᐊᕆᔭᐅᔪᒪᓂᖏᓐᓄᑦ ᖃᓄᐃᓕᐅᕈᑎᒃᓴᓂᒃ. ᑲᔪᓯᔪᖃᓚᐅᖏᓚᖅ ᐃᓚᐅᑎᑦᑎᒐᓱᐊᕐᓂᕐᒥᒃ ᐊᐅᓯᐃᑦᑐᕐᒥᐅᑦ ᐊᖑᓇᓱᒃᑎᒃᑯᖏᓐᓂᒃ. ᐅᖅᑳᓚᐅᑎᒃᑯᑦ ᑲᑎᒪᖃᑎᒋᔭᐅᓚᐅᖅᑐᑦ ᖃᐅᓯᐃᑦᑐᖅᒥᐅ ᐊᖑᓇᓱᒃᑎᒃᑯᖏᑦ ᓯᑎᐱᕆ 2013-ᖑᑎᓪᓗᒍ. ᖃᐃᓱᑦᑐᖅᒥᐅᑦ ᐅᖃᓚᐅᖅᑐᑦ ᐃᑲᔪᖅᓱᐃᓂᕐᒥᓂᒃ ᐱᒋᐊᖅᑎᑕᐅᔪᒪᓂᖏᓐᓂᒃ ᐊᒥᓱᕈᖅᓯᐊᕆᔭᐅᓂᖏᓐᓄᑦ ᖃᓄᐃᓕᐅᕈᑎᒃᓴᓕᐊᖑᓯᒪᓕᖅᑐᓂᒃ.

ᐊᑐᓕᕐᑯᔭᑦ:

ᓄᓇᕗᒻᒥ ᐆᒪᔪᓕᕆᔨᕐᔪᐊᒃᑯᑦ ᑲᑎᒪᔨᖏᑦ ᐊᐱᕆᔭᐅᕗᑦ ᐃᓱᒪᒃᓴᖅᓯᐅᕈᑎᖃᕈᓐᓇᕐᓂᖅ ᐃᓕᑕᕆᔭᐅᓯᒪᔪᒥᒃ ᐃᓱᒪᓕᐅᕈᑎᖃᕈᒪᖕᒪᖔᑕ ᐃᑲᔪᖅᓱᐃᔪᒪᓂᕐᒥᒃ ᑲᓇᑕᓕᒫᒥ ᐅᒪᔪᐃᓪᓗ ᐱᕈᖅᑐᓪᓗ ᐅᓗᕆᐊᓇᖅᑐᒦᓕᕐᓂᖏᓐᓄᑦ ᒪᓕᒐᕐᓂᒃ ᐊᒥᓱᕆᖅᓯᒍᒪᓂᕐᒧᑦ ᒪᓂᖅᑐᒥᒃ ᑲᑭᓚᓇᕐᑯᑎᓂᒃ, ᑕᒪᐃᓐᓂᕈᑎᒡᓗ, ᐊᖏᕐᒪᖔᑕ ᐊᖏᕈᑎᖃᖏᒻᒪᑕᖔᑕᓗᓐᓃᑦ ᐊᒥᓱᕈᖅᓯᐊᕆᔭᐅᔪᒪᓂᖏᓐᓄᑦ ᖃᓄᐃᓕᐅᕈᑎᒃᓴᓕᐊᕆᔭᐅᓯᒪᔪᓂᒃ.

ᓴᓇᔭᖏᑦ ᑎᑎᕋᖅᓯᒪᔪᑦ:
ᓖᓴ ᐱᕆ 17 ᐊᒃᑑᐱᕆ 2013
ᑲᓇᑕᒥ ᐆᒪᔪᓕᕆᔨᑦ ᐱᔨᑦᑎᕋᖅᑎᖏᑦ, ᐃᖃᓗᐃᑦ

ᐱᓗᐊᕐᓂᖏᑦ ᒥᑦᓵᓄᖓᔪᑦ ᐊᑐᖅᑕᐅᒍᒪᔪᑦ ᑕᐅᑎᖅᐸᓪᓕᐊᑎᑕᐅᓂᖏᓐᓄᑦ ᖃᓄᖅᑑᕈᑎ ᑕᒪᒃᑯᓂᖓ ᐱᕈᖅᑐᓂᒃ ᐃᔾᔪᓂᒃ ᐃᒪᐃᑦᑐᑦ ᖃᓪᓗᓈᑎᑐᑦ ᐳᐊᕐᓯᐅᔾᑏᑦ ᐳᕋᐃᔭᒻ

ᑕᒫᓂ ᑲᓇᑕᒥᑊ

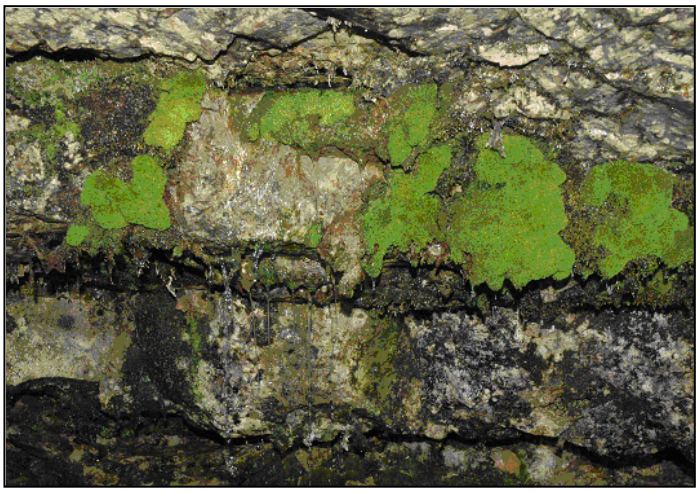

ᐅᑯᐊ ᐱᓗᐊᕐᓂᖏᓐᓂᒃ ᒥᑦᓵᓄᖓᔪᑦ ᑐᑭᓯᒃᑲᓐᓂᕈᑎᑦᓴᐃᑦ ᐃᓗᐊᓃᑦᑐᑦ ᐊᑐᖅᑕᐅᒍᒪᔪᑦ ᐅᑎᖅᑎᑕᐅᒐᓱᐊᕐᓂᖏᓐᓄᑦ ᖃᓄᖅᑑᕈᑎᐅᑉ ᑕᒪᒃᑯᓂᖓ ᐱᕈᖅᑐᓂᒃ ᐃᔾᔪᐃᑦ ᐳᐊᕐᓯᐅᔾᑏᑦ ᐳᕋᐃᔭᒻ. ᐳᐊᕐᓯᐅᔾᑏᑦ ᐳᕋᐃᔭᒻ ᖃᐅᔨᓴᖅᑕᐅᓂᖃᓚᐅᖅᓯᒪᔪᑦ ᑲᑎᒪᔨᕋᓛᖏᓐᓄᑦ ᐃᐸᐱᒍᓱᒐᐊᖅᑎᒃᑯᑦ ᖃᓄᐃᓕᖓᓕᕐᒪᖔᑕ ᐊᑦᑕᓇᖅᑐᒦᑦᑐᑦ ᐆᒪᔪᐃᑦ ᐱᕈᖅᑐᐃᓪᓗ ᑕᒫᓂ ᑲᓇᑕᒥ 2003ᖑᑎᓪᓗᒍ ᐊᒻᒪᓗ ᐃᓚᒍᑦᓯᐅᔾᔭᐅᓯᒪᓕᖅᑐᑦ ᐅᓗᕆᐊᓇᖅᑐᒦᑦᑐᓄᑦ ᐆᒪᔪᓄᑦ ᐱᕈᖅᑐᓄᓪᓗ ᐊᑖᓃᑦᑐᓂᒃ ᐆᒪᔪᐃᑦ ᐱᕈᖅᑐᐃᓪᓗ ᐅᓗᕆᐊᓇᖅᑐᒦᑦᑐᓄᑦ ᒪᓕᒐᕐᒥ 2011). ᑖᒃᑯᐊ ᑲᑎᒪᔨᕋᓛᖏᓐᓄᑦ ᐃᐸᐱᒍᓱᒐᐊᖅᑏᑦ ᖃᓄᐃᓕᖓᓕᕐᒪᖔᑕ ᐊᑦᑕᓇᖅᑐᒦᑦᑐᑦ ᐆᒪᔪᐃᑦ ᐱᕈᖅᑐᐃᓪᓗ ᑕᒫᓂ ᑲᓇᑕᒥ ᐆᒪᔪᓂᒃ ᐱᕈᖅᑐᓂᓪᓗ ᖃᐅᔨᓴᕐᓂᒥᓂᖏᓐᓄᑦ ᑐᑭᓯᒃᑲᓐᓂᐅᑎᑦᓴᐃᑦ ᑕᒪᒃᑯᓂᖓ ᐆᒪᔪᓂᒃ ᐱᕈᖅᑐᓂᓪᓗ ᓇᓗᓇᐃᔭᖅᑕᐅᓯᒪᕗᑦ ᐃᓗᐊᓂ ᓯᒃᑭᑦᑕᓕᐊᕆᓯᒪᔪᒥ ᐅᕙᓂ.

ᐅᑦᓗᖓ ᖃᐅᔨᓴᖅᑕᐅᕕᒥᓂᖅ: ᓄᕕᒻᒋ 2003

ᐊᑦᓯᖅᑕᐅᒍᑎᐅᒐᔪᑦᑐᖅ (ᐱᕈᖅᑐᐃᑦ ᖃᑦᓯᐅᓂᖏᑦ): ᐃᔾᔪ ‘ᐳᐊᕐᓯᐅᑏᑦ ᐳᕋᐃᔭᒻ’

ᓇᓗᓇᖅᑐᒻᒪᕆᓕᕆᔨᓄᑦ ᐊᑦᓯᖅᑕᐅᓯᒪᔪᖅ: ᒥᓗᑦᓯᕼᐅᕕᐅᕆᐊ ᒫᑯᕈᑲᕐᐸ

ᒃᓴᓯᕗᐃᒃᑯᑦ ᖃᓄᐃᓕᖓᔪᒦᑎᑦᓯᓂᖏᑦ: ᐅᓗᕆᐊᓇᖅᑐᒦᑦᑐᖅ

ᐱᔾᔪᑎᐅᔪᖅ ᑕᒪᑐᒧᖓ ᓇᓗᓇᐃᖅᑕᐅᓯᒪᖃᑕᐅᓕᕐᓂᖓᓄᑦ: ᐱᑕᖃᕋᔪᐃᑦᑐᑦ ᐃᔾᔪᐃᑦ ᑕᒪᒃᑯᐊ ᐊᑦᓱᐊᓗᒃ ᖃᓂᑏᓐᖏᑦᑐᑦ ᓯᐊᒻᒪᖅᓯᒪᓂᖏᑦ ᑕᒪᒃᑯᓇᖓᑦ ᖁᓕᓂᒃ ᖃᐅᔨᒪᔭᐅᔪᓂᒃ ᓇᒦᓐᓂᖏᓐᓂᒃ ᐃᓗᐊᓂ ᑲᓇᑕᐅᑉ ᐱᑕᖃᕐᕕᑑᕗᑦ ᑕᑦᓕᒪᑦ ᓄᓇᐅᔪᑦ. ᑕᒪᒃᑯᐊ ᐃᔾᔪᐃᑦ ᐱᕈᓲᑦ ᖃᖅᑲᓕᓐᓃᒐᔪᑦᑐᑦ ᓄᓇᒥ ᖃᐅᓯᐅᒐᔪᑦᑐᒥᒃ ᖃᑯᖅᑕᐅᒐᔪᑦᑐᒥ ᐃᓐᓈᕈᒥ, ᐱᑕᖃᐃᓐᓇᖅᓱᓂ ᑭᓈᔪᒥᒃ ᐃᒥᕐᒥᒃ ᐊᒻᒪᓗ ᐅᑭᐅᒃᑯᑦ ᐸᓂᖅᐸᑦᓱᓂ. ᐅᓗᕆᐊᓇᑦᓕᕆᑦᑐᑦ ᑕᒪᒃᑯᓄᖓ ᐃᔾᔪᓄᑦ ᐃᓚᖃᑦᑐᖅ ᓄᓇᐅᑉ ᓯᓚᐅᑦᓗ ᐱᔾᔪᑎᖏᓐᓄᑦ ᐊᒻᒪᓗ ᐃᓄᓐᓄᑦ ᐱᔾᔪᑎᐅᔪᑦ ᐱᓕᕆᓂᖏᓐᓄᑦ ᑲᑕᒐᑐᐃᓐᓇᕆᐊᖃᓕᖅᑎᑦᓯᔪᓂᒃ ᐅᔭᕋᓐᓂᒃ ᐃᓐᓈᕈᒻᒥ ᐱᕈᕐᕕᐅᓲᒥᒃ. ᐱᒋᐊᓕᕋᑖᖑᔪᖅ ᒫᓐᓇᖃᕐᒥᐅᔪᒃᑯᑦ ᐊᑉᐸᐸᑦᓕᖅᓯᒪᔪᖃᓕᕆᕗᖅ ᐱᕈᕐᕕᐅᕙᑦᑐᑦ ᖃᓄᐃᓐᓂᖓᓂᒃ ᑕᐃᑲᓂ ᒪᕐᕈᓐᓂ ᐱᑕᖃᕐᓂᖅᐸᐅᔫᓐᓂ ᐱᕈᕐᕕᑦᓗᑎᒃ ᐊᒻᒪᓗ ᐊᑦᓱᐊᓗᒃ ᓄᖑᐸᐸᓕᖅᓱᑎᒃ ᐃᓐᓇᕈᖅᓯᒪᓂᖏᑦ ᐱᕈᖅᑐᐃᑦ ᑕᐃᑲᓂ ᐊᑕᐅᓯᕐᒥ ᓄᓇᐅᔪᒥ. ᐊᑕᐅᓯᑐᐊᕈᓗᑦᓕ ᖃᓂᑦᑐᒦᑦᑐᖅ ᓱᕋᑦᑕᐅᑦᑕᐃᓕᔪᒦᑎᑕᐅᕗᖅ. ᓇᓗᓇᖅᑐᒦᓐᓇᐅᕗᕐᓕ ᖃᓄᐃᓕᖓᓂᕆᔭᖏᑦ ᑕᒪᒃᑯᐊ ᐅᑭᐅᖅᑕᖅᑐᒦᓐᓂᕆᔭᖏᓐᓂᒃ ᑲᓇᑕᐅᑉ ᐱᕈᖅᑐᖏᓐᓂᒃ (ᐃᔾᔪᓂᒃ).

ᑲᓇᑕᒥ ᐱᕈᕐᕕᐅᔪᑦ: ᐃᑦᐳᕐᑕ, ᕕᓲ, ᓂᐅᐱᓐᓛ ᓛᐸᑐᐊᕆᓗ, ᓄᓇᕗᑦ

ᒃᓴᓯᕗᐃᒃᑯᑦ ᖃᓄᐃᓕᖓᔪᒦᑎᑦᓯᓯᒪᓂᖏᑦ ᓯᐊᕈᓂᒃ: ᓇᓗᓇᐃᖅᑕᐅᓯᒪᔪᖅ ᐅᓗᕆᐊᓇᖅᑐᒦᒋᐊᖓ ᓈᕕᒻᒋ 2003ᒥ

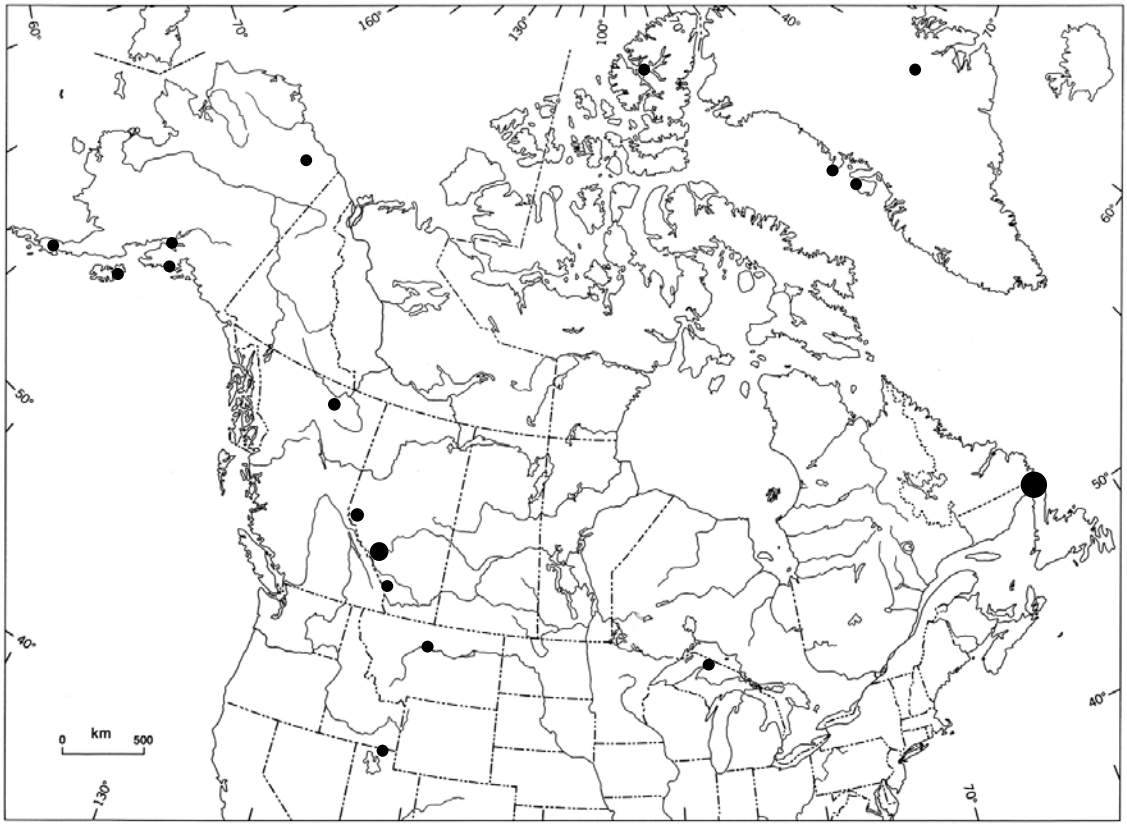

ᐅᓇ ᑎᑎᖅᑐᒐᓕᐊᕆᓯᒪᔪᖅ 1 ᑕᐃᒃᑯᓇᓐᖓᑦ ᐊᑐᖅᑕᐅᕐᑯᔭᐅᔪᒥᒃ ᐅᑎᖅᑎᑕᐅᓂᖏᓐᓄᑦ ᖃᓄᖅᑑᕈᑎᓂ. ᑕᑯᑦᓴᐅᑎᑦᓯᔪᖅ ᖃᑦᓗᓈᑎᑐᑦ ᐅᐊᓐᓇᐅᑉ ᒥᑦᓴᓃᑦᑐᒥ ᒥᐊᓕᒐᐅᓂᕋᖅᑕᒥ ᓯᐊᒻᒪᖅᓯᒪᓂᖏᓐᓄᑦ ᑕᒪᒃᑯᐊ ᐃᔾᔪᐃᑦ ᐳᐊᕐᓯᐅᔅᑎ ᐳᕋᐃᔭᒻᖑᔪᑦ. ᑖᒃᑯᐊ ᐱᖓᓱᑦ ᑕᖅᓴᐃᑦ ᐃᓪᓗᕐᑕᒥ ᐃᓚᓕᐅᔾᔨᕗᑦ ᐱᖓᓲᔪᖅᑐᓂᒃ (6) ᐃᒻᒥᒃᑯᑦ ᐱᕈᕐᕕᐅᓯᒪᔪᓂᒃ, ᑖᓐᓇ ᐊᑕᐅᓯᖅ ᑕᖅᓴᖅ ᐳᕐᑎᔅ ᑲᓚᒻᐱᐊᒥ ᐊᑕᐊᓯᕐᒥᒃ ᐃᒻᒥᒃᑰᖅᑐᕐᑲᖅᑐᖅ, ᓂᐅᐸᓐᓛᓐᒥ ᐊᒻᒪ ᓛᐸᑐᐊᕆᒥ ᑕᖅᓴᖅ ᐃᓚᓕᐅᔾᔨᕗᖅ ᓴᐃᕙᓂᒃ (7) ᐃᒻᒥᑰᖅᑐᓂᒃ, ᐊᒻᒪᓗ ᓄᓇᕗᒻᒦᑦᑐᖅ ᑕᖅᓴᖅ ᐱᖓᓱᓂᒃ ᐃᒻᒥᖅᑰᖅᑐᕐᑲᖅᑐᖅ. ᑕᑯᑦᓴᐅᑎᑦᓯᒻᒥᔪᖅ ᓇᒦᓐᓂᖏᓐᓂᒃ ᐊᓯᖏᑕ ᐃᒻᒥᑰᖅᑐᑦ ᖃᐅᔨᔭᐅᓯᒪᔪᑦ ᒥᐊᓕᒐᕐᓂ ᐊᑯᑭᑦᑐᓂᓗ.

ᑖᒃᑯᐊ ᐊᑐᖅᑕᐅᒍᒪᔪᑦ ᐅᑎᖅᑎᑦᓯᓂᕐᒧᑦ ᖃᓄᖅᑑᕈᑏᑦ ᓇᓗᓇᐃᔭᐃᕗᑦ ᐸᕐᓇᐅᑎᓂᒃ ᖃᓄᐃᓕᖓᒐᔭᕐᓂᖏᓐᓄᑦ ᐊᑯᓂᐅᓚᖓᓐᖏᑦᑐᒥᒃ ᐱᓕᕆᔭᐅᒍᒪᔪᑦ ᐊᑯᓃᓚᖓᔪᒥᓗ

ᑐᕋᒐᕆᔭᐅᔪᓂᒃ ᓴᐳᔭᐅᓯᒪᖁᓪᓗᒋᑦ ᐅᑎᖅᑎᑕᐅᕙᓪᓕᐊᖁᓪᓗᒋᓪᓗ ᐳᐊᖁᐅᔅᑎ ᕗᕋᐃᔭᒻᖑᔪᑦ ᐃᒻᒥᑰᖅᑐᑦ ᓇᒦᑐᐃᓐᓈᖅ ᑕᒫᓂ ᑲᓇᑕᒥ. ᐅᓇ ᐊᑐᖅᑕᐅᒍᒪᔪᖅ ᐅᑎᖅᑎᑦᓯᒐᓱᐊᖁᓂᖁᒧᑦ ᖃᓄᖅᑑᕈᑦ ᐅᖃᐅᓯᖃᖅᑐᖅ ᐅᑎᖅᑎᑕᐅᓂᖏᑦ ᑕᒪᒃᑯᐊ ᐳᐊᖁᐅᔅᑎ ᐳᕋᐃᔭᒻᖑᔪᑦ ᑕᒫᓂ ᑲᓇᑕᒥ ᐱᕕᖃᕆᐊᖕᒐ ᐱᓪᓚᕆᕈᓐᓂᖁᒥᒃ.

ᐅᓇ ᐱᓗᐊᖁᓂᖏᓐᓂᒃ ᐅᖃᐅᓯᖃᖅᑐᖅ ᑐᓐᖓᕕᖃᖅᑐᖅ ᑐᑭᓯᒃᑲᓐᓂᐅᑎᒥᓂᖁᓂᒃ ᐃᓗᐊᓂᑦᑐᓂᒃ ᐊᑕᖏᖅᑐᑦ ᖃᓪᓗᓇᐅᔭᖅᑐᓂ ᑕᒪᒃᑯᓂᖓ ᐊᑐᖅᑕᐅᒍᒪᔪᓂ ᐳᐊᖁᐅᔅᑎ ᐳᕋᐃᔭᒻᓂᒃ ᐅᑎᖅᑎᑦᓯᒐᓱᐊᖁᓂᖁᒧᑦ ᖃᓄᖅᑑᕈᑎᓂ.

ᑕᐃᒃᑯᐊ ᓯᕗᓪᓕᐅᔪᑦ ᖃᓪᓗᓇᐅᔭᖅᑐᑦ ᒥᑦᓵᓈᖓᔪᑦ ᐊᑐᖅᑕᐅᒍᒪᔪᑦ ᐅᑎᖅᑎᑕᐅᓂ-ᖏᓐᓄᑦ ᖃᓄᖅᑑᕈᑎᐅᔪᑦ ᑐᓂᔭᐅᓯᒪᒋᕗᑦ ᓄᓇᕗᑦ ᐆᒪᔪᓕᕆᔨᖁᔪᐊᒃᑯᑦ ᑲᑎᒪᔨᖏᓐᓄᑦ ᖃᐅᔨᒋᐊᖁᑦᓴᐅᒍᓐᓇᖁᓪᓗᒋᑦ.

ᑐᑭᓯᒃᑲᓐᓂᐅᑎᑦᓴᐃᑦ ᒥᑦᓵᓈᖓᔪᑦ ᐳᐊᖁᑎᐅᓪ ᐳᕋᐃᔭᒻ (ᒪᐸᐱᒐᖁᓂ 1ᒥᒃ–8ᒧᑦ)

ᐅᓇ ᐊᕕᑦᑐᖅᓯᒪᔪᓃᑦᑐᖅ ᑕᒃᑯᓇᓂ ᐊᑐᖅᑕᐅᒍᒪᔪᓂ ᐅᑎᖅᑎᑦᓯᒐᓱᐊᖁᓂᖁᒧᑦ ᖃᓄᖅᑑᕈᒻᒥ ᑕᑯᑎᑦᓯᕗᑦ ᐃᓚᖏᓐᓂᒃ ᑐᑭᓯᒃᑲᓐᓂᐅᑎᑦᓴᐃᑦ ᒥᑦᓵᓄᑦ ᐳᐊᖁᑎᓯᐅᑏᑦ ᐳᕋᐃᔭᒻ ᐃᒪᐃᑐᑦ ᐃᓚᖏᑦ ᖃᓄᐃᑦᑑᒻᒪᖔᑕ ᑕᑯᓪᓗᒋᑦ, ᖃᑦᓯᐅᓂᖏᑦ ᐊᒻᒪᓗ ᓯᐊᒻᒪᑎᖅᓯᒪᓂᖏᑦ ᓇᒥ ᑲᓇᑕᒥ, ᐊᒻᒪᓗ ᖃᓄᐃᑦᑐᒥᒃ ᓄᓇᖃᕆᐊᖃᖁᓂᖏᑦ:

- ᐳᐊᖁᐅᔅᑏᑦ ᐳᕋᐃᔭᒻ ᑕᒪᒃᑯᐊ ᒥᑭᔪᐊᐲᑦ ᐃᔾᔪᓪᓗᑎᒃ ᐱᕈᓲᑦ ᖃᑦᓲᓐᓈᐱᐅᓪᓗᑎᒃ ᐊᓚᒐᐃᑦᓯᑎᒃ ᐆᔭᐅᔭᐅᓪᓗᑎᑦ ᐃᒻᒥᒃᑰᑦ ᑲᑎᓐᖓᔪᖅᑎᓕᖅᓯᒪᓲᑦ ᐊᒻᒪᓗ ᕿᓪᓈᒐᒋᐊᓲᑦ ᑕᑯᓪᓗᒋᑦ.
- ᐱᑕᖃᖅᑐᖅ 17ᓂᒃ ᖃᐅᔨᒪᔭᐅᔪᓂᒃ ᐃᒻᒥᒃᑯᑦ ᐱᕈᖁᐅᓯᒪᔪᓂᒃ ᑕᒪᒃᑯᓂᖓ ᐳᐊᖁᐅᔅᑎ ᐳᕋᐃᔭᒻᒥᓂᒃ ᑕᒫᓂ ᑲᓇᑕᒥ. ᐱᑕᖃᖅᓱᓂ ᐃᓪᓗᖁᑕᒥ, ᐳᖅᑎᔅ ᑲᓚᒻᐱᐊᒥ, ᓂᐅᐱᓐᓈᓐ ᓈᐸᑐᐊᕆᒥᓗ, ᐊᒻᒪᓗ ᓄᓇᕗᒻᒥ.
- ᐳᐊᖁᐅᔅᑏᑦ ᐳᕋᐃᔭᒻ ᑕᒫᓂ ᑲᓇᑕᒥ ᐱᑕᖃᖁᓂᕆᔭᖓ ᐅᖓᑖᓃᐳᖅ 70ᐳᓴᓐᑎ ᑕᒪᒃᑯᓇᓂ ᓄᓇᖁᐊᖁᑦᑐᑦ ᐱᑕᖃᖁᓂᖓᓂᒃ ᑕᒪᒃᑯᓂᖓ ᐱᕈᖅᑐᓂᒃ.

ᐱᑕᖃᓪᓵᒻᒥᔪᖅ ᖃᑦᑰᓐᓈᐱᓐᓂᒃ ᐊᑯᑭᑦᑐᓂ, ᑳᔭᒃᓯᑖᓐᒥ, ᐊᒻᒪᓗ ᔫᑭᓪ ᐊᒻᒪ ᓴᐃᔭᓐ ᖃᖅᑲᕐᔪᐊᖏᓐᓂ ᐊᐃᓯᐊᒥᐅᑦ.

- ᑕᒪᒃᑯᐊ ᑲᑎᓪᓗᒋᑦ ᑲᓇᑕᒥ ᖃᑦᓯᐅᓕᕐᓂᖏᑕ ᐊᖏᓂᖏᑦ ᑕᒪᒃᑯᐊ ᐱᕈᖅᑐᐃᑦ ᑕᐃᒪᐃᑦᑐᑦ ᒥᑭᓂᖅᐹᖏᓐᓂ 960 ᐃᒻᒥᒃᑯᑦ ᐱᕈᖅᑐᖃᖅᑐᑦ.
- ᐱᑕᖃᖅᑐᖅ ᐱᖓᓱᓂᒃ ᖃᐅᔨᒪᔭᐅᔪᓂᒃ ᑕᐃᒪᐃᑦᑐᕋᓴᐅᔪᓂᒃ ᑕᒪᒃᑯᓂᖓ ᐳᐊᕐᓯᐅᔅᑏᑦ ᐳᕋᐃᔭᓐᓂᒃ ᓄᓇᕗᒻᒥ. ᑖᒃᑯᐊ ᐃᓘᓐᓇᑎᒃ ᐃᓗᐊᓂᒃᑐᑦ ᑖᓐᑯᐊᓇᐅᑉ ᑲᖏᖅᑐᕐᔪᐊᖓᓂ ᑕᑉᐹᓂ ᖁᑦᑎᓂᖅᐹᖑᓂᕋᖅᑕᒥ ᑲᓇᑕᒥ ᒥᖑᐃᓯᕐᕕᐅᖃᑕᐅᔪᒥ, ᐅᐊᓐᓇᖓᓂ ᐃᐅᓪᓯᒥᐅᕐ ᖃᑭᖅᑕᐅᑉ.
- ᐱᕈᕋᔪᑦᑐᖅ ᖃᖅᑲᒐᓚᓐᓂ ᖃᐅᓯᐅᓂᐅᓴᔪᓂᒃ ᐃᓐᓈᕈᕐᓂ ᑕᒪᒃᑯᓇᓂ ᐃᒪᖃᐃᓐᓇᕐᓂᐅᓴᔪᓂ ᐊᒻᒪᓗ ᐅᑭᐅᒃᑯᑦ ᐸᓂᖃᑦᑕᖅᑐᓯᓂ.

ᐅᓗᕆᐊᓇᖅᑎᑦᓯᔪᑦ ᑕᒪᒃᑯᓄᖓ ᐳᐊᕐᓯᐅᔅᑏᑦ ᐳᕋᐃᔭᒻ (ᒪᐸᐱᒐᕐᓂ 8ᒥᒃ-12ᒧᑦ)

ᐅᑯᐊ ᐊᕕᑦᑐᖅᓯᒪᔪᓃᖃᑕᐅᔪᑦ ᑖᒃᑯᓇᓂ ᐊᑐᖅᑕᐅᒍᒪᔪᓂ ᐳᐊᕐᓯᐅᔅᑏᑦ ᐳᕋᐃᔭᒻᖑᔪᑦ ᐅᑎᖅᐸᓪᓕᐊᕐᑯᓪᓗᒋᑦ ᖃᓄᖅᑑᕈᑦ ᓇᓗᓇᐃᔭᐃᕗᑦ ᓱᓇᓂᒃ ᐱᔾᔪᑎᐅᑐᐃᓐᓇᕆᐊᓕᓐᓂᒃ ᑕᒪᒃᑯᓐᓄᖓ ᐳᐊᕐᓯᐅᔅᑏᑦ ᐳᕋᐃᔭᒻᖑᔪᑦ ᖃᑦᓯᐅᓂᖏᓐᓂᒃ ᓄᖑᐸᓪᓕᐊᓂᖏᓐᓄᑦ, ᐅᕝᕙᓘᓐᓃᑦ ᓄᖅᑲᖅᑎᑦᓯᓯᒪᒍᑎᐅᔪᓂᒃ ᐊᒥᓱᖑᐸᓪᓕᐊᓂᖏᓐᓄᑦ. ᑕᒪᒃᑯᐊ ᐅᓗᕆᐊᓇᖅᑐᑦ ᑕᒪᒃᑯᓄᖓ ᐳᐊᕐᓯᐅᔅᑏᑦ ᐳᕋᐃᔭᒻᓄᑦ ᐱᒋᐊᖃᓗᐊᕐᓂᖏᓐᓂᒃ ᓇᓗᓇᐃᔭᖅᑕᐅᓯᒪᓂᖅᑲᖅᑯᑦ ᐃᓪᓗᕐᑕᒥ. ᐃᖅᑲᓇᐃᔭᖅᑐᖃᖅᓯᒪᓐᖏᑦᑐᖅ ᓇᓗᓇᐃᔭᐃᓂᕐᒥᒃ ᐅᓗᕆᐊᓇᖅᑐᓂᒃ ᐃᓗᐊᓂ ᓄᓇᕗᑦ.

<u>ᓯᓚᒧᑦ ᐊᑦᑐᐊᔪᑦ ᐅᓗᕆᐊᓇᖅᑐᑦ:</u>

- ᓯᓚᓗᓐᖏᓗᐊᖃᑦᑕᕐᓂᖅ (ᒪᕐᑯᓐᖏᓗᐊᖃᑦᑕᕐᓂᖅ)
- ᐃᒃᑮᓇᓗᐊᒃᑲᓐᓂᖃᑦᑕᕐᓃᑦ ᐅᖅᑰᓗᐊᒃᑲᓐᓂᖃᑦᑕᕐᓃᓪᓗ

<u>ᐊᐅᓚᑕᐅᓯᒪᓂᕐᒧᑦ ᐅᕝᕙᓗ ᓱᕋᑦᑎᖅᑕᐅᓂᕐᒧᑦ ᐊᑦᑐᐊᔪᓂᒃ ᐅᓗᕆᐊᓇᖅᑐᑦ:</u>

- ᐱᓐᖑᐊᕐᓂᕐᒨᖓᔪᓂᒃ ᓱᕈᓘᔭᖅᑎᑦᓯᓂᕐᒧᑦ

- ᐊᓯᔾᔨᖅᐸᓪᓕᐊᓂᖓ ᑕᒪᑦᓱᒪ ᓯᓚᓗᑦᓴᓕᐅᕐᓂᐅᕙᑦᑑᑉ ᓇᒦᓐᓂᖓ ᐊᒻᒪᓗ ᐃᒥᐅᑉ ᖃᓄᐃᑦᑑᓂᖓ

<u>ᓯᓚᐅᑉ ᓄᓇᐅᓪᓗ ᓇᒻᒥᓂᖅ ᐊᐅᓚᓂᖓᓄᑦ ᐅᕝᕙᓗ ᖃᓄᐃᓕᓐᖓᕙᓪᓕᐊᓂᖓᓄᑦ:</u>

- ᓱᓇᓕᐅᕐᕕᓐᓅᖓᔪᓂᒃ ᐱᓕᕆᓂᐅᔪᑦ
- ᓄᓇᑐᐃᓐᓇᕐᒥ ᐃᑯᐊᓪᓚᐸᑦᑐᑦ

ᖃᑦᓯᐅᓂᖏᑦ ᐊᒻᒪᓗ ᓯᐊᒻᒪᑎᖅᓯᒪᓂᖏᓐᓄᑦ ᐱᒐᓱᐊᖅᑕᐅᒍᒪᔪᑦ ᑕᒪᒃᑯᓄᖓ ᐳᐊᕐᓯᐅᔅᑏᑦ ᐳᕋᐃᔭᒻᓄᑦ (ᒪᐸᐱᒐᖅ 12)

ᐅᓇ ᐊᕕᑦᑐᖅᓯᒪᔪᓃᖃᑕᐅᔪᖅ ᓇᓗᓇᐃᔭᐃᔪᖅ ᖃᑦᓯᐅᓕᕐᓂᖏᓐᓂᒃ ᐊᒻᒪᓗ ᓯᐊᒻᒪᑎᖅᓯᒪᓂᖏᓐᓄᑦ ᐱᒐᓱᐊᖅᑕᐅᒍᒪᔪᓂᒃ ᑕᒪᒃᑯᓄᖓ ᐳᐊᕐᓯᐅᔅᑏᑦ ᐳᕋᐃᔭᒻᓄᑦ ᐊᒻᒪᓗ ᓇᓗᓇᐃᔭᐃᕗᑦ ᐱᔾᔪᑎᐅᔪᑎᖏᓐᓂᒃ ᑖᒃᑯᐊ ᓴᖅᑭᖅᑕᐅᓂᖏᓐᓄᑦ ᐱᒐᓱᐊᖅᑕᐅᒍᒪᔪᑦ ᑕᒪᒃᑯᓄᖓ ᐳᐊᕐᓯᐅᔅᑏᑦ ᐳᕋᐃᔭᒻᓄᑦ ᐃᒪᐃᓕᖓᕗᑦ:

> ᒪᑭᒪᔭᐅᕐᑯᓪᓗᒋᑦ ᐅᕝᕙᓗ ᐊᒥᓱᖕᒐᒃᓂᕐᑯᓪᓗᒋᑦ ᖃᑦᓯᐅᓂᖏᑦ ᑕᒪᒃᑯᐊ ᐃᒻᒥᒃᑰᖅᑐᑦ, ᐊᒻᒪᓗ ᐊᔾᔨᒋᔭᐅᓐᖏᒐᓛᑦᑐᑦ ᑕᐃᒪᐃᑦᑑᒐᓗᐊᑦ ᐃᓘᓐᓇᑎᒃ ᖃᐅᔨᒪᔭᐅᔪᑦ ᐱᑕᖃᑦᓴᐅᑎᒋᔪᑦ ᖃᑦᓯᐅᓂᖏᑦ ᑕᒪᒃᑯᐊ ᐳᐊᕐᓯᐅᔅᑏᑦ ᐳᕋᐃᔭᒻᖑᔪᑦ, ᐊᑕᐅᑦᓯᒃᑯᑦ ᒪᑭᒪᑦᓯᒃᓂᕋᓱᐊᖅᓯᓐᓈᑦ ᐅᕝᕙᓘᓐᓃᑦ ᐊᒥᓱᖕᒐᒃᓂᑎᑦᓯᒐᓱᐊᕐᓗᓂ ᓯᐊᒻᒪᑎᖅᓯᒪᓂᖏᓐᓂᒃ ᑕᒪᒃᑯᐊ ᐃᒻᒥᒃᑰᖅᑐᑦ ᑕᐃᒪᐃᑦᑐᐃᑦ ᐊᒻᒪᓗ ᐊᔾᔨᒌᓐᖏᑦᑐᑦ ᖃᑦᓯᐅᓂᖏᑦ ᐊᑐᓂ ᐃᒻᒥᒃᑰᖅᑐᑦ ᐊᒥᓲᓂᖏᑦ, ᐊᒻᒪᓗ ᐱᕕᖃᑐᐊᖅᐸᑦ, ᐅᑎᖅᑎᑕᐅᕙᓪᓕᐊᓗᑎᒃ ᑕᒪᒃᑯᐊ ᑕᐃᒪᐃᑦᑐᑦ ᐱᕈᖅᑐᑦ ᑕᒪᒃᑯᓇᓂ ᓄᓇᐅᔪᒥ ᐱᑕᖃᕈᓐᓃᕐᕕᒋᓚᐅᖅᓯᒪᔭᖏᓐᓂ ᐊᒻᒪᓗ ᑭᖑᓂᑦᑎᓐᓂ ᖃᐅᔨᒪᔭᐅᔪᓂ ᐱᕈᕐᕕᒋᖃᑦᑕᖅᑕᒥᓂᖏᓐᓂᒃ.

ᖃᓄᖅ ᐱᒍᓐᓇᖅᓯᑎᑕᐅᒍᓐᓇᕐᓂᖏᑦ ᑕᒪᒃᑯᐊ ᐊᒥᓲᓂᖏᓐᓂᒃ ᐊᒻᒪᓗ ᓯᐊᒻᒪᑎᖅᓯᒪᓂᓇᔭᖏᓐᓂᒃ ᑐᕌᒐᓇᔭᐅᔪᑦ (ᒪᐸᐱᒐᕐᓃᑦᑐᑦ 13ᒥᒃ–16ᒧᑦ)

ᐅᓇ ᐊᕕᑦᑐᖅᓯᒪᔪᓃᖃᑕᐅᔪᖅ ᓴᓂᒧᑐᔪᒥᒃ ᖃᓄᖅᑑᕐᓂᖅ ᐊᒻᒪᓗ ᖃᓄᑐᐃᓐᓇᓕᒫᒐᓚᒃ ᖃᓄᐃᓕᖓᕕᖃᕋᓱᐊᕐᓂᕐᒧᑦ ᓯᕗᒧᐊᑦᑎᑦᓯᓂᐊᖅᑐᓂᒃ ᐊᑯᓃᕈᓐᓇᑎᑦᓯᒐᔭᖅᑐᓂᒃ ᓄᖑᐸᐸᓪᓕᐊᕐᑯᓇᒋᑦ ᑕᒪᒃᑯᐊ ᐳᐊᕐᓯᐅᔅᑏᑦ ᐳᕋᐃᔭᒻᖑᔪᑦ ᐃᓚᒋᔭᐅᓪᓗᑎᒃ ᐱᓕᕆᓂᐅᔪᑦ ᐱᔭᕇᖅᑕᐅᓯᒪᔪᑦ ᐅᕝᕙᓘᓐᓃᑦ ᐱᓕᕆᔭᐅᕙᓪᓕᐊᓯᒪᓕᖅᑐᑦ.

- ᐱᑕᖃᕐᑯᖅ ᐱᖓᓱᔪᖅᑐᓂᒃ (6) ᓴᓂᒧᑐᔪᓂᒃ ᖃᓄᖅᑑᕈᑎᓂᒃ ᐊᒻᒪᓗ ᖃᓄᑐᐃᓐᓇᓕᒫᒐᓚᒃ ᖃᓄᐃᓕᖓᒐᓱᐊᕈᑎᓂᒃ ᐱᒍᓐᓇᖅᑕᐅᕐᑯᓪᓗᒋᑦ ᐱᔭᐅᒐᓱᐊᕈᒪᓯᒪᔪᑦ: ᓈᓴᐃᓂᖅ, ᖃᐅᔨᒐᓱᐊᕐᓂᖅ, ᖃᐅᔨᓴᐃᓐᓇᕐᓂᖅ, ᐅᐸᑦᑕᖃᖃᑦᑕᕐᓂᖅ/ᐃᐸᐱᒐᔭᖃᕐᓂᖅ, ᓄᓇᒥᒃ ᐊᐅᓚᑦᓯᓂᖅ, ᐊᒻᒪᓗ ᐅᑎᖅᑎᑦᓯᒐᓱᐊᕐᓂᖅ ᐊᒻᒪᓗ ᖃᑦᓯᐅᓂᖕᒋᓐᓂᒃ ᐊᒥᓱᕐᖑᑎᑦᓯᒐᓱᐊᕐᓂᖅ.
- ᐃᓪᓗᑕ ᐊᒻᒪᓗ ᓂᐅᐸᓐᓈᓐ ᐱᓕᕆᓯᒪᕗᑦ ᐳᕋᕙᓐᓯᒥ ᐅᑎᖅᑎᑦᓯᕙᓪᓕᐊᒍᑎᓄᑦ ᖃᓄᖅᑑᕈᑎᓂᒃ ᑕᒪᒃᑯᓂᖓ ᐳᐊᕐᓯᐅᔅᑏᑦ ᐳᕋᐃᔭᒻᓂᒃ.
- ᐅᑎᖅᑎᑕᐅᓂᖕᒋᓐᓄᑦ ᐱᓕᕆᓂᐅᔪᑦ ᐱᒋᐊᓚᐅᖅᓯᒪᔪᑦ ᐃᓪᓗᑕᒥ 2010ᖑᑎᓪᓗᒍ 2011ᒥᓗ ᐃᓚᒋᔭᐅᓪᓗᑎᒃ: ᓈᓴᐃᓂᖅ ᐃᒻᒥᒃᑯᑦ ᐱᕈᕐᕕᐅᓯᒪᔪᓂᒃ ᐃᓗᐊᓃᑦᑐᑦ ᖃᐅᔨᓴᐃᓐᓇᕋᑦᓴᓕᐊᕆᓯᒪᔪᑦ ᓇᓗᓇᐃᒃᑯᓯᖅᑕᐅᓯᒪᓪᓗᑎᒃ ᐃᓘᓐᓇᖕᒋᓐᓂᒃ ᖃᐅᔨᓴᖅᑕᐅᔪᓂᒃ ᑕᒪᒃᑯᓂᖓ ᐳᐊᕐᓯᐅᔅᑏᑦ ᐳᕋᐃᔭᒻᓂᒃ; ᐱᓗᐊᖅᑐᒥ ᖃᐅᔨᓴᐃᓐᓇᕐᓂᖅ ᑕᒪᒃᑯᓂᖓ ᐃᒻᒥᑯᑦ ᓯᓚᖕᒋᑦ ᐊᐅᓚᓂᖃᖅᑐᓂᒃ; ᖃᐅᔨᓴᕐᓂᖅ ᐅᔭᕋᐃᑦ ᐃᒦᓪᓗ ᓱᓇᖃᕐᓂᖕᒋᓐᓂᒃ ᐊᒻᒪᓗ ᖃᐅᔨᒪᖃᑎᖃᕋᓱᐊᕐᓂᖅ ᐊᒻᒪᓗ ᐅᐸᑦᑕᖃᖃᑦᑕᕐᓂᕐᒥᒃ ᐊᓯᖕᒋᓐᓂᒃ ᐃᐸᐱᒍᓱᒐᓱᐊᕐᓂᖃᖃᑕᐅᔪᓂᒃ.
- ᓂᐅᐱᓐᓈᓐ ᓈᐸᑐᐊᕆᓗ, ᐃᓘᓐᓇᑎᒃ ᖃᐅᔨᒪᔭᐅᔪᑦ ᐳᐊᕐᓯᐅᔅᑏᑦ ᐳᕋᐃᔭᒻᖑᔪᑦ ᓇᒦᓐᓂᖕᒋᑦ ᐃᓚᒋᔭᐅᓪᓗᑎᒃ ᐃᓐᓈᕈᐃᑦ ᐊᒻᒪᓗ ᐃᓚᖕᒋᑦ ᖃᓂᒋᔭᖕᒋᑦ ᓈᒻᒪᓐᓂᖃᑐᐃᓐᓇᕆᐊᓖᑦ ᐱᕈᕐᕕᑦᓴᐅᓂᕐᒧᑦ ᓇᓗᓇᐃᖅᑕᐅᓯᒪᕐᑯᔭᐅᓯᒪᕗᑦ ᐃᒫᒃ ‘ᐃᐸᐱᓂᖅᓴᕋᐃᑦᑐᖅ ᐆᒪᔪᓄᑦ ᐱᕈᖅᑐᓄᓪᓗ ᓄᓇᒋᔭᐅᔪᖅ’

ᐱᑕᖃᓐᖕᒋᑐᑦᓴᐅᖕᒋᑦᑐᑦ ᓄᓇᐅᔪᖅ (ᐱᕈᕐᕕᐅᓲᑦ) ᑕᒪᒃᑯᓄᖓ ᐳᐊᕐᓯᐅᔅᑏᑦ ᐳᕋᐃᔭᒻᓄᑦ (ᒪᐸᐱᒐᕐᓂ 16ᒥᒃ-20ᒧᑦ)

ᐅᓇ ᐊᕕᑦᑐᖅᓯᒪᔪᓃᖃᑕᐅᔪᖅ ᓇᓗᓇᐃᔭᐃᕗᖅ ᑕᒪᒃᑯᓂᖓ ᐱᑕᖃᓐᖕᒋᑐᑦᓴᐅᖕᒋᑦᑐᓂᒃ ᓄᓇᐅᔪᖅ (ᐱᕈᕐᕕᐅᓲᑦ) ᑕᒪᒃᑯᓄᖓ ᐳᐊᕐᓯᐅᔅᑏᑦ ᐳᕋᐃᔭᒻᓄᑦ; ᐅᖃᓕᒫᒐᓕᐊᕆᓯᒪᔪᑦ

ᖃᐅᔨᓴᒐᒥᓃᑦ ᓇᓗᓇᐃᖅᑕᐅᖁᓪᓗᒋᑦ ᐱᑕᖃᓐᖏᑐᑦᓴᐅᖏᑦᑐᑲᓐᓂᑦ ᓄᓇᐅᔪᖅ; ᐊᒻᒪᓗ ᓇᓗᓇᐃᔭᐃᔪᑦ ᐱᓕᕆᓂᐅᓯᒪᔪᓂᒃ ᓇᓗᓇᖏᑦᑐᓂᒃ ᓱᕋᑦᑎᕆᒐᔭᕆᐊᖏᑦ ᐱᑕᖃᓐᖏᑐᑦᓴᐅᖏᑦᑐᒥᒃ ᓄᓇᒥᒃ (ᐱᕈᖃᐅᓲᒥᒃ).

- ᐱᑕᓕᕐᓕᖅᑐᑦ (ᐱᕈᖅᖃᐅᖃᑦᑕᖅᑐᑦ) ᓄᓇᐅᔪᑦ ᓇᓗᓇᐃᔭᖅᑕᐅᓯᒪᕗᑦ ᑕᒪᒃᑯᓄᖓ 17ᓄᑦ ᐱᑕᖃᑦᓴᐅᑎᒋᔪᓄᑦ ᐱᕈᖅᑐᐃᑦ (ᐱᖓᓲᔪᖅᑐᑦ 6 ᐃᓗᐊᓃᑦᑐᑦ ᐃᑦᐳᖅᑕ, ᐊᑕᐅᓯᖅ ᐳᖅᑎᔅ ᑲᓚᒻᐱᐊᒥ, 7 ᐃᓗᐊᓂ ᓂᐅᐱᓐᓛᓐ, ᐊᒻᒪᓗ ᐱᖓᓱᑦ ᐃᓗᐊᓂ ᓄᓇᕗᑦ).
- ᑲᑎᑦᓱᒋᑦ ᑕᒪᒃᑯᓇᖓᑦ ᓯᑕᒪᑦ ᓄᓇᐃᑦ ᐱᕈᖅᖃᐅᒍᓐᓇᖅᑐᑦ ᖃᓄᐃᑦᑑᓂᓇᒋᐊᓕᖏᑦ ᐱᑕᖃᓇᐊᖃᖅᓂᖏᑦ ᓴᐳᔾᔨᓂᖅᒧᑦ ᐃᒻᒥᒃᑯᑦ ᐱᕈᖅᖃᐅᓯᒪᔪᓂᒃ ᑕᒪᒃᑯᓄᖓ ᐳᐊᖅᓯᐅᔅᑏᑦ ᐳᕋᐃᔭᒻᓄᑦ:
  - ᖃᑯᖅᑕᐃᑦ ᐃᓐᓈᕈᐃᑦ ᐅᕝᕙᓗ ᖃᐃᖅᓱᐃᑦ ᐱᑕᖃᖅᓂᖏᑦ
  - ᑕᐃᒪᓐᖓᓕᒫᒐᓚᒃ ᐅᕝᕙᓗ ᐃᓛᓐᓂᒃᑯᑦ ᑰᒐᓛᓲᖅ
  - ᑖᑦᓕᓂᖅᑦᑐᖅ ᐃᓐᓈᕈ
  - ᓯᓚᖓ ᐃᒻᒥᒃᑯᑦ ᖃᓄᐃᑦᑑᓂᓕᒃ ᐃᒃᑮᓇᖅᓂᖅᓴᐅᓂᐅᓴᓪᓗᓂ ᐊᒻᒪᓗ ᖃᐅᓯᐅᓂᐅᓴᓂᖅᓴᐅᔪᖅ ᖃᓂᒋᔭᖏᓐᓂᒃ ᓄᓇᐅᔪᓂᒃ ᑕᒪᒃᑯᐊ ᐱᕈᖅᑐᐃᑦ ᐱᑕᖃᖅᑭᒋᓐᖏᑕᖏᓐᓂ
- ᐱᑕᓕᕐᓕᖅᑐᑦ ᐱᕈᖅᖃᐅᖃᑦᑕᖅᑐᑦ ᑕᒪᒃᑯᓄᖓ ᐳᐊᖅᓯᐅᔅᑏᑦ ᐳᕋᐃᔭᒻ ᓇᓗᓇᐃᖅᑕᐅᓗᑎᒃ ᑕᒪᒃᑯᐊ ᓄᓇᐅᔪᑦ ᓇᔪᖅᑕᐅᔪᑦ ᐃᒻᒥᑰᖅᑐᓄᑦ ᐱᕈᖅᑐᓄᑦ ᐅᕝᕙᓗ ᖃᑦᓲᓐᓇᐅᓪᓗᑎᒃ ᓇᒥᑐᐃᓐᓇᖅ ᓯᐊᒻᒪᖅᓯᒪᓪᓗᑎᒃ ᐱᕈᖅᑐᑦ (ᐃᓘᓐᓇᑎᒃ ᓇᓗᓇᐃᔭᖅᑕᐅᓯᒪᔪᑦ ᐃᓗᐊᓂ ᑕᐃᒪᓐᖓᓂᒃ 25 ᐊᖅᑖᒍᐃᑦ), ᐃᓚᓕᐅᔾᔨᓯᒪᒃ–ᑲᓂᖅᓱᓂ 50 ᐆᑑᑎᑯᑖᓂᒃ ᐊᕙᓗᓯᒪᔭᐅᑦᓯᐊᖅᑯᓪᓗᒋᑦ ᖃᓂᓐᓂᖅᐹᒥᑦᑐᑦ ᓄᓇᒥ.
- ᐱᑕᓕᕐᓕᖅᑐᑦ ᐱᕈᖅᖃᐅᖃᑦᑕᖅᑐᑦ ᓇᓗᓇᐃᖅᑕᐅᓯᒪᔪᑦ ᒫᓐᓇᒧᓄᑦ ᓱᓕ ᐊᒥᒐᓗᐊᖅᑐᑦ ᑎᑭᑕᐅᒍᒪᔪᒧᑦ ᑕᒪᒃᑯᓂᖓ ᖃᑦᓯᐅᓕᖅᓂᖏᓐᓂᒃ ᐊᒻᒪᓗ ᓯᐊᒻᒪᖅᑎᑕᐅᓂᖏᓐᓂᒃ ᑐᕌᖅᑕᐅᒍᒪᓯᒪᔪᓂᒃ ᑕᐃᒪᐃᒻᒪᑦ ᐱᓕᕆᒃᑲᓐᓂᕈᑎᑦᓴᓂᒃ

<ᕐᓇᑦᑐᖃᖅᓯᒪᔪᖅ ᓇᓗᓇᐃᔭᖅᑕᐅᑲᓐᓂᕐᑯᓪᓗᒋᑦ ᐱᑕᓕᑑᓕᖅᑐᑦ ᐱᕈᕐᕕᐅᔪᑦ ᐱᑕᖃᕆᐊᖃᖅᑐᑦ ᓴᐳᔭᐅᓯᒪᕐᑯᓪᓗᒋᑦ ᑕᒪᒃᑯᐊ ᑐᕌᕆᔭᐅᔪᑦ:

- ᐱᔭᕆᖅᑕᐅᓗᓂ ᓄᓇᓐᖑᐊᓕᕆᓂᖅ ᑕᒪᒃᑯᓂᖓ ᐊᔾᔨᖃᓐᖏᑦᑐᑦ ᐱᕈᖅᑑᖃᑕᐅᓪᓗᑎᒃ ᖃᓄᐃᑦᑑᓂᖏᑦ ᐊᒻᒪᓗ ᐊᑦᑐᐊᓂᖃᑦᑐᑦ ᐱᕈᕐᕕᒋᖃᑦᑕᖅᑕᖏᑦ ᐊᕙᑎᒋᔭᖓ ᐊᑐᓂ ᐱᕈᕐᕕᐅᖃᑦᑕᖅᑐᑦ.
- ᐱᒐᓱᐊᕐᓂᖃᕐᓗᓂ ᓇᐃᐱᑦᓯᓂᕐᒥᒃ ᐊᒻᒪᓗ ᕿᓂᕐᕕᐅᓗᓂ ᐊᑕᐅᓯᖅ ᖃᐅᔨᒪᔭᐅᔪᖅ ᓯᐊᕈᐊᓗᓂᒃ ᐱᕈᕐᕕᐅᓲᖑᒋᐊᖓ ᑕᐃᑲᓂ ᔮᔅᐳᕐ ᑲᓇᑕᒧᑦ ᒥᕐᖑᐃᓯᕐᕕᕐᑯᑎᐅᔪᒥ ᓱᖅᑯᐃᖅᑕᐅᑦᓯᐊᕐᑯᓪᓗᒋᑦ ᖃᓄᐃᓕᖓᓕᕐᓂᖏᑦ ᑕᒪᒃᑯᐊ ᐱᕈᖅᑑᓪᓗᑎᒃ ᐱᑕᖃᓕᕋᓗᐊᕐᒪᖔᑕ.
- ᕿᓂᕐᕕᐅᓗᑎᒃ ᑕᓪᓕᒪᑦ ᓯᐊᕈᐊᓗᓂᒃ ᐱᕈᕐᕕᐅᖃᑦᑕᖅᓯᒪᔪᑦ ᑕᐃᑲᓂ ᓂᒋᐊᓂ–ᐱᖓᓐᓇᐅᓪᓗ ᑯᐃᓐᖓ ᐃᓕᓴᐱ ᕿᑭᖅᑕᒥ ᓄᓇᕗᒻᒥ ᓱᖅᑯᐃᖅ–ᑕᐅᒃᑲᓐᓂᕐᑯᓪᓗᒋᑦ ᐱᑕᖃᖃᑦᑕᕐᑐᒥᓃᑦ ᐊᒻᒪᓗ ᓇᓗᓇᐃᖅᑕᐅᓗᑎᒃ ᓇᒥᑐᐃᓐᓇᖅ ᖃᐅᔨᔭᐅᒋᐅᖅᑐᑦ ᐱᕈᖅᑐᑦ ᑖᕙᓂ ᓄᓇᖓᓂ; ᖃᐅᔨᒐᓱᐊᕐᓗᑎᒃ ᐱᕕᖃᕐᒪᖔᖅ ᐅᑎᖅᑎᑦᓯᒐᓱᐊᕐᓂᕐᒥᒃ ᐅᕝᕙᓗ ᐱᕈᖅᑎᑦᓯᑲᓐᓂᕋᓱᐊᕐᓂᕐᒥᒃ.
- ᓄᓇᓐᖑᐊᒧᖅᑲᐃᓗᓂ ᓇᒥᑐᐃᓐᓇᖅ ᖃᐅᔨᔭᐅᒋᐅᖅᑐᓂᒃ ᐱᕈᕐᕕᐅᔪᓂᒃ ᓇᐃᐱᑕᐅᔪᓂᒃ ᐅᕝᕙᓗ ᐅᑎᖅᑎᑕᐅᒐᓱᐊᕐᕕᐅᔪᓂᒃ.
- ᓇᓗᓇᐃᖅᑕᐅᓗᑎᒃ ᑕᒪᒃᑯᐊ ᒥᑭᓂᖅᐸᑎᒍᑦ–ᐱᕈᕐᕕᐅᖃᑦᑕᖅᑐᑦ ᐱᕈᕈᕐᓇᐅᑎᒋᔭᖏᑦ ᑕᒪᒃᑯᓄᖓ ᑕᐃᒪᐃᑦᑑᓂᖃᖅᑐᓄᑦ ᐱᕈᖅᑑᓪᓗᑎᒃ ᒥᑦᓵᓄᖓᓗᓂ ᐃᒥᐅᑉ (ᓱᕈᔪᓐᓇᖅᑐᖅ, ᖃᓄᐃᑦᑐᖃᕐᓂᖓ, ᐃᓱᖅᓯᖃᑦᑕᕐ–ᓂᖓ).

- ᓱᕋᑦᑎᖅᑕᐅᓂᖏᑦ ᐱᑕᓕᑑᓕᖅᑐᑦ ᐱᕈᖅᕕᐅᔪᑦ ᑕᐃᒪᐃᒐᔭᖅᑐᖅ ᓇᒥᑐᐃᓐᓇᖅ ᐃᓚᖏᑦ ᑕᒪᒃᑯᐊ ᐱᑕᓕᑑᓕᖅᑐᑦ ᐱᕈᖅᕕᐅᔪᑦ ᑕᐃᒪᓐᖓᓕᒫᒃᑯᑦ ᐅᕝᕙᓘᓐᓃᑦ ᐊᑯᓂᐅᓚᖓᓐᖏᑦᑐᒃᑯᑦ ᓱᕋᑦᑕᐅᓂᖃᖅᑲᑕ ᐅᕝᕙᓘᓐᓃᑦ ᐊᓯᔾᔨᔪᖃᕐᓂᖅᑲᑦ.

- ᐆᑦᑑᑎᒋᔭᕐᓴᐃᑦ ᐱᓕᕆᓂᐅᔪᑦ ᓇᓗᓇᓐᖏᑦᑐᑦ ᓱᕋᑦᑎᕆᒐᔭᕆᐊᖏᑦ ᑕᒪᒃᑯᓂᖓ ᐱᑕᓕᑑᓕᖅᑐᓂᒃ ᐱᕈᕐᕕᐅᔪᓂᒃ ᐅᑯᐊᖑᕗᑦ:
    - ᐊᓯᔾᔨᕐᓂᖓ ᑰᓕᕈᓐᓇᐅᑎᐅᕙᑦᑐᖅ ᐅᕝᕙᓗ ᐃᒥᐅᑉ ᖃᓄᐃᑦᑑᓂᖓ/ᓱᓇᖃᕐᓂᖓ
    - ᐅᔭᕋᖅ ᐊᒻᒪᓗ ᓯᕐᒥᑦᓴᖅ ᐃᖑᑕᐅᓂᖓᓄᑦ ᐲᔭᖅᑕᐅᓂᖓᓄᑦᓗ
    - ᓄᐊᑉᐸᑦᓕᐊᓂᑯᒧᑦ ᓱᕈᔪᓐᓇᖅᑐᓖᑦ ᐃᔾᔪᒥ ᐅᕝᕙᓗ ᖃᓂᒋᔭᖏᓐᓂ ᐱᕈᖅᑑᔪᓂᒃ

ᖃᓄᖅ ᖃᐅᔨᒐᔭᖅᑭᑕ ᐅᑎᖅᑎᑦᓯᒐᓱᐊᕈᑏᑦ ᐱᕙᓪᓕᐊᒻᒪᖔᑕ (ᒪᑉᐱᒐᖅ 20ᒥ)

ᐅᓇ ᐊᕕᑦᑐᖅᓯᒪᔪᓃᖃᑕᐅᔪᖅ ᓄᐊᑦᓯᕗᖅ ᖃᑦᓯᐅᓂᖏᓐᓂᒃ ᖃᐅᔨᒍᑎᑦᓴᐅᔪᓂᒃ ᑕᒪᒃᑯᓂᖓ ᐱᒍᓐᓇᑎᑦᓯᓚᖓᔪᓂᒃ ᓇᓗᓇᐃᖅᓯᓂᕐᒥᒃ ᐊᒻᒪᓗ ᐆᑦᑐᖅᑕᐅᒍᑎᒋᒍᓐᓇᖅᑕᖏᓐᓂᒃ ᐱᕙᓪᓕᐊᓂᖏᓐᓂᒃ ᐅᐸᑦᑕᐅᒍᒪᔪᒧᑦ ᐱᕈᖅᐸᓪᓕᐊᓂᖏᓐᓂᒃ ᖃᑦᓯᐅᓂᖏᑦ ᐊᒻᒪᓗ ᓯᐊᒻᒪᑎᑦᓯᒪᓂᖏᓐᓄᑦ ᑐᕌᒐᓇᔭᐅᔪᑦ ᑕᒪᒃᑯᓄᖓ ᐳᐊᕐᓯᐅᔅᑏᑦ ᐳᕋᐃᔭᒻᓄᑦ:

- ᒪᑭᒪᑦᓯᓂᖅ ᐅᕝᕙᓗ ᐊᒥᓱᖑᐸᓪᓕᑎᑦᓯᓂᖅ ᖃᑦᓯᐅᓂᖏᑦ ᑕᒪᒃᑯᐊ ᐃᒻᒥᒃᑰᑦᑐᑦ ᐊᒻᒪᓗ ᓇᒦᕝᕕᒋᔭᖏᑦ ᑕᒪᒃᑯᐊ ᐃᒻᒥᒃᑰᖅᑐᑦ.
- ᐱᕙᓪᓕᐊᑎᑦᓯᓂᖅ ᖃᐅᔨᓴᐃᓐᓇᓂᕐᒧᖓᔪᒥᒃ ᐱᓕᕆᓂᕐᒥᒃ ᐊᒻᒪᓗ ᓯᕗᓪᓕᖅᐹᖅᓯᐅᑎᓂᒃ ᖃᐅᔨᓴᕐᓂᖅ.
- ᖃᐅᔨᓴᕐᓂᕐᒧᑦ ᐸᕐᓇᐅᑎ ᑕᒪᒃᑯᐊ ᓇᓗᓇᐃᔭᖅᓯᒪᑦᓯᐊᖅᑐᓂᒃ ᐱᒋᐊᖃᖅᑕᖏᓐᓂᒃ ᐱᕈᖅᑑᔪᑦ ᑕᐃᒪᐃᑦᑐᐃᑦ.
- ᐱᔭᕇᖅᑕᐅᓗᓂ ᖃᐅᔨᒐᓱᐊᕐᓂᐅᔪᖅ ᓇᓗᓇᐃᖅᓯᓂᕐᒧᑦ ᐱᓕᕆᔨᖃᕆᐊᖃᕋᓗᐊᕐᒪᖔᖅ ᐅᑎᖅᑎᑦᓯᒐᓱᐊᕐᓂᕐᒥᒃ ᐊᒻᒪᓗ ᐱᕈᕐᕕᐅᓯᒪᔪᓂᒃ ᐊᒥᓱᖑᑲᓐᓂᑎᑦᓯᒐᓱᐊᕐᓂᖅ ᑲᔪᓯᒍᓐᓇᕋᔭᕋᓗᐊᕐᒪᖔᖅ; ᐊᑐᖅᑕᐅᕐᑯᔭᐅᔪᑦ ᐱᓕᕆᒍᓯᐅᔪᑦ.
- ᖃᐅᔨᒐᓱᐊᕐᓂᖅ ᑕᒪᒃᑯᐊ ᐱᑕᖃᕈᓐᓃᕐᕕᐅᓯᒪᔪᑦ ᐊᒻᒪᓗ ᐅᑎᖅᑎᑦᓯᒐᓱᐊᕐᓂᖅ ᑲᔪᓯᓂᖃᕈᓐᓇᕋᔭᕐᒪᖔᖅ.

- ᐊᒥᓱᕈᖅᐸᓕᑎᑦᓯᓂᖅ ᑭᓇᒃᑯᑐᐃᓐᓇᕐᓅᖓᔪᒥᒃ ᐱᓕᕆᒃᑲᓐᓂᕋᓱᐊᕐᓂᕐᒥᒃ.
- ᓇᓗᓇᐃᖅᑕᐅᓗᑎᒃ ᐅᓗᕆᐊᓇᕈᑎᐅᔪᑦ ᑕᒪᒃᑯᓄᖓ ᐃᓘᓐᓇᖏᓐᓄᑦ ᐱᕈᖅᐸᑦᑐᑦ ᐊᒻᒪᓗ ᖃᓄᐃᓕᖓᒃᑲᓐᓂᕋᓱᐊᕐᓂᕐᒧᑦ ᐸᕐᓇᐅᑎᒥᒃ ᓴᖅᑮᔪᖃᕐᓗᓂ ᐊᒻᒪᓗ ᐊᑐᓕᖅᑎᑕᐅᓗᓂ ᐱᒋᐊᖃᑐᐊᖅᐸᑦ.

ᐱᓕᕆᒍᑎᑦᓴᓄᑦ ᐸᕐᓇᐅᑎ (ᒪᐸᐱᒐᖅ 21ᒥ)

ᐱᓕᕆᒍᑎᑦᓴᓄᑦ ᐸᕐᓇᐅᑎ ᓴᖅᑭᖅᑕᐅᓲᖑᕗᖅ ᑭᖑᓂᐊᒍᑦ ᐅᑎᖅᑎᑦᓯᒐᓱᐊᕐᓂᕐᒧᑦ ᖃᓄᖅᑑᕈᑦ ᐱᔭᕇᖅᑕᐅᓚᐅᖅᑎᓪᓗᒍ. ᑕᒪᓐᓇ ᐱᓗᐊᕐᓂᖏᓐᓂᒃ ᑕᒪᒃᑯᓂᖓ ᐱᓕᕆᐊᑦᓴᓕᐊᕆᓯᒪᔪᒧᑦ ᐊᒻᒪᓗ ᐱᓕᕆᓂᐅᔪᓄᑦ ᑲᒪᒋᔭᐅᒋᐊᓕᓐᓄᑦ ᑎᑭᑕᐅᒍᓐᓇᕐᑯᓪᓗᒋᑦ ᐊᑐᖅᑕᐅᓕᕈᒪᓯᒪᔪᑦ ᑐᕌᕆᕆᔭᐅᓯᒪᔪᓪᓗ ᓇᓗᓇᐃᔭᖅᑕᐅᓯᒪᔪᑦ ᑕᐃᑲᓂ ᐅᑎᖅᑎᑦᓯᒐ– ᓱᐊᕐᓂᕐᒧᑦ ᖃᓄᖅᑑᕈᑎᓂ. ᐊᑕᐅᓯᖅ ᐅᕝᕙᓘᓐᓂᑦ ᐊᒥᓱᒃᑲᓐᓃᑦ ᐱᓕᕆᒍᑎᑦᓴᓄᑦ ᐸᕐᓇᐅᑏᑦ ᑕᒪᒃᑯᓄᖓ ᐳᐊᕐᓯᐅᔅᑏᑦ ᐳᕋᐃᔭᒻᓄᑦ ᐱᕙᓪᓕᐊᔭᐅᓚᖓᕗᑦ ᐃᓗᐊᓂ ᒪᕐᕉᒃ ᐊᕐᕌᒍᒃ ᑕᐃᑲᓐᖓᑦ ᐅᑎᖅᑎᑦᓯᒐᓱᐊᕐᓂᕐᒧᑦ ᖃᓄᖅᑑᕈᑎᐅᑉ ᓴᖅᑭᖅᑕᐅᓂᖓᓂᒃ ᑕᒪᒃᑯᓇᓃᑦᑐᓂᒃ ᐆᒪᔪᐃᑦ ᐱᕈᖅᑐᐃᓪᓗ ᐅᓗᕆᐊᓇᖅᑐᒥᑦᑐᓄᑦ ᑭᓇᒃᑯᑐᐃᓐᓇᕐᓄᑦ ᓇᓗᓇᐃᔭᐃᕕᒻᒥ.