Environment Canada Environnement Canada

ᑐᓂᔭᐅᔪᖅ ᐆᒪᔪᓕᕆᔨᕐᔪᐊᒃᑯᑦ ᑲᑎᒪᔨᖏᓐᓄᑦ

ᖃᐅᔨᒃᑲᐃᓂᕐᒧᑦ: X ᐃᓱᒪᓕᐊᓂᕐᒧᑦ:

ᐱᔾᔪᑎᖓ: ᐆᒪᔪᕐᓂᑦ ᑭᒡᓕᓯᓂᐊᖅᑏᑦ ᓇᓗᓇᐃᖅᓯᓂᖏᑦ ᒪᕐᕉᖕᓂᒃ ᐆᒪᔪᓂᒃ ᓄᓇᕗᒻᒥ: ᐃᕕᒐᐃᑦ (ᑲᓇᖕᓇᖅᐸᓯᐊᓃᑦᑐᑦ) ᐊᒻᒪ ᖃᕝᕕᑦ.

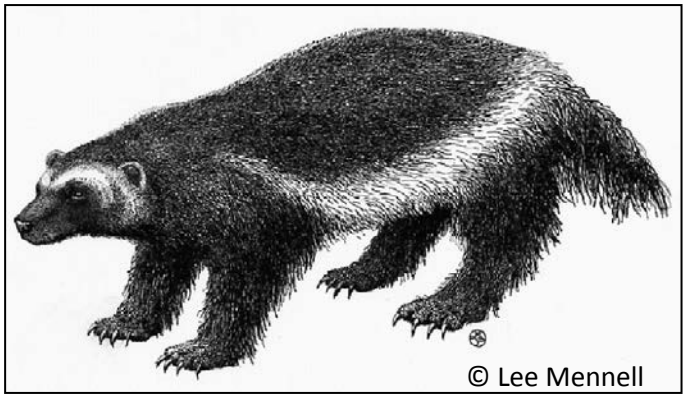

ᐃᕕᒐᖅ (ᑲᓇᖕᓇᖅᐸᓯᐊᓃᑦᑐᑦ) – ᕿᒥᕐᕈᐊᖅᑕᐅᒃᑲᓐᓂᕐᓂᖏᑦ ᖃᓄᐃᓕᖓᓂᖏᓪᓗ ᓱᓕᓂᕋᖅᑕᐅᓂᖏᑦ

ᖃᓄᐃᓕᖓᓂᑯᐊ: ᐃᕕᒐᐃᑦ (ᑲᓇᖕᓇᖅᐸᓯᐊᓃᑦᑐᑦ) ᐱᑕᖃᕈᓐᓃᓕᕐᓂᕋᖅᑕᐅᓚᐅᖅᑐᑦ ᑲᓇᑕᒥ ᐆᒪᔪᕐᓂᑦ ᑭᒡᓕᓯᓂᐊᖅᑎᓄᑦ ᐃᐳᑦ 1990-ᒥ. ᐆᒪᔪᕐᓂᑦ ᑭᒡᓕᓯᓂᐊᖅᑏᑦ ᕿᒥᕐᕈᐊᖅᑲᓐᓂᓚᐅᖅᑐᑦ ᐆᒪᔪᐃᓪᓗ ᐃᓱᒫᓗᒋᔭᐅᓂᕋᖅᓗᓂᒋᑦ ᒪᐃ 2001-ᒥ. ᐃᕕᒐᐃᑦ (ᑲᓇᖕᓇᖅᐸᓯᐊᓃᑦᑐᑦ) ᐃᓕᔭᐅᓚᐅᖅᑐᖅ ᒐᕙᒪᑐᖃᒃᑯᑦ ᓂᕐᔪᑏᑦ ᐃᓱᒫᓗᒋᔭᐅᓕᖅᑐᓄᖅ ᐱᕐᑯᔭᕐᒧᑦ 2004-ᒥ ᐱᕐᑯᔭᖅ ᐊᑐᖅᑕᐅᓕᖅᑎᓪᓗᒍ. ᐆᒪᔪᕐᓂᑦ ᑭᒡᓕᓯᓂᐊᖅᑏ ᕿᒥᕐᕈᐊᖅᑲᓐᓂᓲᖑᔪᑦ ᖃᓄᐃᓕᖓᓂᕋᖅᑕᐅᓂᖏᓐᓂᒃ ᓇᓗᓇᐃᖅᑕᐅᓯᒪᔪᑦ ᐆᒪᔪᑦ ᐊᕐᕌᒍᑦ ᑕᓪᓕᒪᑕᒫᑦ ᖃᖓᑐᐃᓐᓇᕐᓗᓐᓃᑦ ᐅᒃᐱᕈᓯᓕᕌᖓᑎᒃ ᐆᒪᔪᑦ ᖃᓄᐃᓕᖓᓕᕐᓂᖏᑦ ᐊᓯᔾᔨᖅᔪᐊᖅᓯᒪᔪᖅ. ᐃᕕᒐᐃᑦ (ᑲᓇᖕᓇᖅᐸᓯᐊᓃᑦᑐᑦ) ᐃᓱᒫᓗᒋᔭᐅᓕᖅᑑᓂᕋᖅᑕᐅᕐᑯᓚᐅᖅᑕᖏᑦ ᓄᕙᐱᓇ 2013-ᒥ. ᐊᕕᒃᑐᖅᓯᒪᔪᒧᑦ ᐸᕐᓇᐅᑎ (ᑲᓇᑕᐅᑉ ᑲᓇᖕᓇᖅᐸᓯᐊ ᐊᑦᑏᓐᑎᒃᑭᔭᖓ ᐊᒻᒪ ᑯᐸᐃᒃ) ᓴᖅᑭᑎᑕᐅᓚᐅᖅᑐᖅ ᐆᒪᔪᑦ ᐃᓱᒫᓗᒋᔭᐅᓕᖅᑐᓄᑦ ᑎᑎᕋᖅᑕᐅᓯᒪᔪᒥ ᐃᕕᒐᕐᓄᑦ 2007-ᒥ. ᐊᕕᒃᑐᖅᓯᒪᔪᒧᑦ ᐸᕐᓇᐅᑎ ᐃᓚᓕᐅᔾᔨᓯᒪᙱᑦᑐᖅ ᖃᐅᔨᒃᑲᐃᔾᔪᑎᓂᒃ ᖃᓄᐃᓕᐅᕐᓂᐅᔪᓂᒡᓗᓐᓃᑦ ᓄᓇᕗᒥ.

ᐃᕕᒐᐃᑦ ᐃᓱᒫᓗᒋᔭᐅᓕᖅᑑᓂᕋᖅᑕᐅᓚᐅᖅᑐᑦ ᐃᓚᖏᓐᓂ ᖃᓪᓗᓈᓂ ᐊᒥᓲᓂᖅᓴᐅᓂᕋᖅᑕᐅᒐᓗᐊᖅᑎᓪᓗᒋᑦ, ᑕᒪᒃᑭᖅᓗᒋᑦ ᖃᔅᓯᐅᓂᖏᑦ ᐊᒥᓲᓗᐊᙱᒻᒪᑕ. ᐊᒃᑐᖅᑕᐅᓴᕋᐃᑦᑐᑦ ᖃᓄᐃᕐᔪᐊᖅᑐᖃᕋᖓᑦ ᓱᕐᓗ ᐅᖅᓯᐊᓗᖕᒥᒃ ᑯᕕᔪᖃᕋᖓᑦ ᐃᕕᒐᐃᑦ ᐊᒥᓲᓪᓗᑎᒃ ᑲᑎᙵᐅᕋᔪᖓᑕ ᐃᓴᓕᕋᖓᒥᒃ ᐅᑭᐅᒃᑯᓪᓗ ᓇᔪᒐᕐᕕᖕᒥᓃᓕᕋᖓᒥᒃ. ᑖᒃᑯᐊ ᐊᑦᑕᕐᓇᖅᑐᑦ ᐱᕐᔪᐊᕋᔫᔪᑦ ᐊᒥᓲᓂᖅᓴᐅᕙᓪᓕᐊᔪᒃᓴᐅᓕᖅᓗᑎᒡᓗ. ᐃᕕᒐᐃᑦ ᐊᑯᓂ ᐃᓅᓯᖃᖅᐸᖕᒪᑕ, ᖃᓄᑐᐃᓐᓇᖅ

Canada

ᖃᓄᐃᑦᑑᐊᓘᔪᖃᕐᓂᖅᐸᑦ ᐋᖅᑭᑲᐅᑎᒋᙱᑦᑐᓐᓇᖅᑐᑦ. ᐊᒥᓲᑎᒋᓂᖏᑦ ᑐᙵᕕᖃᐃᓐᓇᖅᐳᖅ ᐊᐅᓚᑦᑎᓇᓱᐊᕐᓂᕐᒥᒃ, ᐱᓗᐊᖅᑐᒥᒃ ᑕᐃᒃᑯᓄᖓ ᑭᒡᓕᖃᖅᑎᑦᑎᔪᓄᑦ ᐊᖑᓇᓱᖕᓂᕐᒧᑦ ᐊᕕᒃᑐᖅᓯᒪᔪᓄᑦ ᐳᓛᕕᓐᓯᓂᓄᑦ.

ᐃᕕᒐᐃᑦ (ᑲᓇᖕᓇᖅᐸᓯᐊᓃᑦᑐᑦ) ᐱᑕᖃᓲᖑᔪᑦ ᓄᓇᕗᒻᒥ, ᑯᐸᐃᒃᒥ, ᓅ ᐳᕋᓐᓯᐃᒃᒥ, ᓅᕙ ᓯᑰᓯᐊᒥ, ᐊᒻᒪ ᓂᐅᕙᐅᓐᓛᓐᒥ ᓛᐸᑐᐊᕆᒥᓗ.

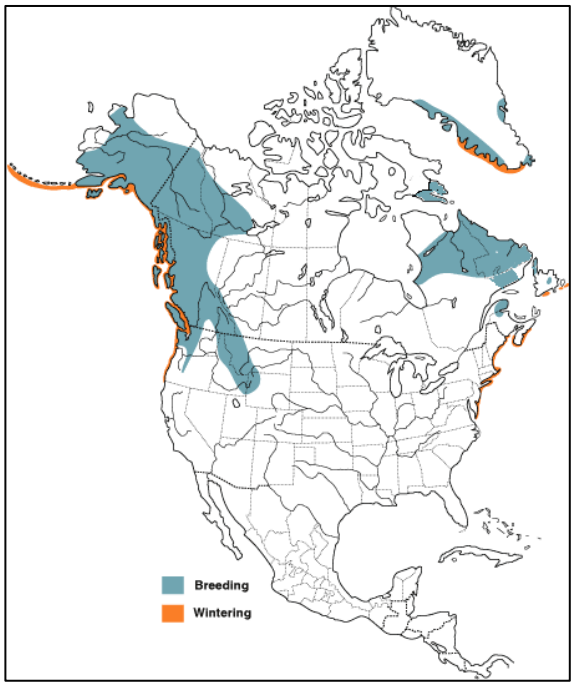

ᐊᔾᔨᖑᐊᖅ 1. ᑖᓐᓇ ᐊᔾᔨᖑᐊᖅ 1 ᑲᓇᑕᒥ ᐆᒪᔪᕐᓂᑦ ᑭᒡᓕᓯᓂᐊᖅᑎᒃᑯᑦ ᓇᓗᓇᐃᔭᐃᓂᕐᒧᑦ ᖃᓄᐃᓕᖓᓕᕐᓂᖏᓐᓄᑦᓗ ᐅᓂᒃᑳᓕᐊᖓᓂᖕᒫᖅᑐᖅ ᐃᕕᒐᕐᓄᑦ (ᑲᓇᖕᓇᖅᐸᓯᐊᓃᑦᑐᑦ). ᓴᖅᑭᔭᖅᑎᑦᑎᔪᖅ ᕿᑐᕐᖏᐅᕐᕕᒋᕙᒃᑕᖏᑦ (ᑐᖑᔪᖅᑐᖅ) ᐅᑭᐅᖅᓯᐅᕐᕕᒋᕙᒃᑕᖏᓪᓗ (ᐊᐅᐸᔭᖅᑐᖅ) ᑕᒪᐃᓐᓄᑦ ᑲᓇᖕᓇᖅᐸᓯᐊᓃᑦᑐᓄᑦ ᐱᓇᖕᓇᖅᐸᓯᐊᓃᑦᑐᓄᓪᓗ ᐆᒪᔪᑦ. ᐃᕕᒐᐃᑦ ᑲᓇᖕᓇᖅᐸᓯᐊᓃᑦᑐᑦ ᑕᕝᕙᓂ ᕿᒥᕐᕈᐊᒃᑲᓐᓂᕐᓂᐅᔪᒥ ᕿᒥᕐᕈᐊᖅᑕᐅᔪᑦ.

ᕿᕝᕕᒃ – ᕿᒥᕐᕈᐊᖅᑕᐅᒃᑲᓐᓂᕐᓂᖏᑦ ᑎᑎᕋᖅᑕᐅᕐᑯᔭᐅᓂᖏᓪᓗ

ᖃᓄᐃᓕᖓᓂᑯᐊ: ᖃᕝᕕᑦ ᕿᒥᕐᕈᐊᖅᑕᐅᒃᑲᓐᓂᓚᐅᖅᑐᑦ ᑲᓇᑕᒥ ᐆᒪᔪᕐᓂᑦ ᑭᒡᓕᓯᓂᐊᖅᑎᒃᑯᓐᓄᑦ ᒪᐃ 2014-ᒥ. ᑲᓇᑕᒥ ᐆᒪᔪᕐᓂᑦ ᑭᒡᓕᓯᓂᐊᖅᑎᒃᑯᑦ ᐃᓱᒪᓗᒋᔭᐅᓕᖅᑑᓂᕋᖅᑕᐅᕐᑯᓚᐅᖅᑕᖏᑦ ᐅᓄᙱᓐᓂᖅᓴᐅᓕᕐᓂᕋᖅᑕᐅᓯᒪᖕᒪᑕ ᓂᒋᖅᐸᓯᐊᓂ. ᐆᒪᔪᑦ ᓇᔪᒐᖃᕐᕕᖏᑦ ᓱᕋᒃᑕᐅᕙᓪᓕᐊᖏᓐᓇᖅᑐᖅ ᓴᓇᔭᐅᔪᕐᖃᖅᑐᓄᑦ, ᐱᓗᐊᖅᑐᒥᒃ ᓇᔪᒐᖃᕐᕕᒋᖃᑦᑕᖅᑕᖏᑦ ᓂᒋᖅᐸᓯᐊᓂ. ᓄᓇᒃᑰᕈᑎᒃᑯᑦ ᑎᑭᑕᐅᔪᓐᓇᕐᓂᖅᓴᐅᓂᖏᓪᓗ ᐊᖑᓇᓱᒃᑕᐅᔪᓐᓇᕐᓂᖅᓴᐅᔾᔪᑕᐅᕗᖅ. ᓯᓚᐅᑉ ᐊᓯᔾᔨᖅᐸᓪᓕᐊᓂᖓ ᐊᒃᑐᐃᓂᖃᕋᓱᒋᔭᐅᔪᖅ ᓂᕐᔪᑎᓂᒃ ᓂᒋᖅᐸᓯᐊᓂ, ᐅᐊᖕᓇᖅᐸᓯᐊᓄᑦ ᐊᒃᑐᐊᔭᐅᓕᕐᓂᐊᕋᓱᒋᔭᐅᓪᓗᓂ. ᑖᒃᑯᐊ ᐆᒪᔪᑦ ᕿᑐᕐᖏᐅᖅᓴᕋᐃᖕᒋᑦᑐᖅ, ᐃᒃᐱᒍᓱᒃᓴᕋᐃᕐᓗᑎᒡᓗ ᐃᓄᖕᓄᑦ ᖃᓄᐃᓕᐅᖅᑕᐅᒍᑎᒃ ᓇᔪᒐᖃᕐᕕᖓᓗ ᐊᖏᔭᕆᐊᖃᖅᓱᓂ ᓈᒻᒪᐃᓐᓇᕐᓂᐊᕐᒪᑦ ᖃᔅᓯᐅᓂᖏᑦ.

2003-ᒥ, ᖃᕝᕕᑦ ᒪᕿᐃᓕᖓᓂᖏᑦ ᓇᓗᓇᐃᖅᑕᐅᓚᐅᖅᑐᑦ: ᐱᓇᖕᓇᖅᐸᓯᐊᓃᑦᑐᑦ ᑲᓇᖕᓇᖅᐸᓯᐊᓃᑦᑐᓪᓗ. ᑲᓇᖕᓇᖅᐸᓯᐊᓃᑦᑐᑦ, ᑯᐸᐃᒃᖕᒐ ᓂᐅᕙᓐᓛᓐ ᐊᒻᒪ ᓛᐸᑐᖃᕆᒥᑐᐊᖅ ᐱᑕᖃᖅᑐᑦ, ᓇᓗᓇᐃᖅᑕᐅᓚᐅᖅᑐᑦ ᐱᑕᖃᕈᓐᓃᓕᕐᓂᕋᖅᑕᐅᓚᐅᖅᑐᑦ; ᐱᓇᖕᓇᖅᐸᓯᐊᓃᑦᑐᑦ, ᐱᑕᖃᖅᑐᑦ ᔫᑳᓐᒥ, ᓄᓇᑦᓯᐊᕐᒥ, ᓄᓇᕗᒻᒥ, ᐳᕆᑎᔅ ᑲᓚᒻᐱᐊᒥ, ᐊᓪᐳᑕᒥ, ᓴᔅᑳᑦᓯᐊᓐᒥ, ᒪᓂᑑᐸᒥ ᐊᒻᒪ ᐊᓐᑎᐊᕆᐅᒥ, ᓇᓗᓇᐃᖅᑕᐅᓚᐅᖅᑐᑦ

ᐃᓱᒪᓗᒋᔭᐅᓕᕐᓂᕋᖅᑕᐅᓪᓗᑎᒃ. ᒪᐃ 2014-ᒥ, ᑲᓇᑕᒥ ᐆᒪᔪᕐᓂᑦ ᑭᒡᓕᓱᓂᐊᖅᑏᑦ ᕿᒥᕐᕈᐊᒃᑲᓐᓂᓚᐅᖅᑐᑦ ᖃᕝᕕᖕᓂᒃ ᑲᓇᖕᓇᖅᐸᓱᐊᓃᑦᑐᑦ ᐱᓇᖕᓇᖅᐸᓱᐊᓃᑦᑐᓪᓗ ᐊᑕᐅᓯᐅᓂᕋᖅᑕᐅᓕᖅᓱᑎᒡᓗ ᑲᓇᑕᒥ. ᖃᕝᕕᑦ ᐃᓱᒪᓗᒋᔭᐅᓕᖅᑑᓂᕋᖅᑕᐅᓚᐅᖅᑐᑦ.

ᓂᕐᔪᑏᑦ ᐃᓱᒪᓗᒋᔭᐅᓕᖅᑐᓄᖅ ᐱᕐᖁᔭᖅᑎᒍᑦ, ᑭᒡᓕᖃᖅᑎᑦᑎᑦᑕᐃᓕᓂᖃᖕᒋᑦᑐᖅ ᑭᒡᓕᖃᖅᑎᑦᑎᔭᕆᐊᒃᓴᖅ ᐊᐅᓚᑦᑎᔭᕆᐊᒃᓴᕐᓘᓐᓂᑦ ᓇᔪᒐᕆᔭᐅᔪᓂᒃ ᐆᒪᔪᓄᑦ ᐃᓱᒪᓗᕆᔭᐅᓕᖅᑑᓂᕋᖅᑕᐅᔪᓄᑦ. ᑎᑎᕋᖅᑕᐅᓚᐅᕐᓂᖕᒋᓐᓂᑦ ᐊᕐᕌᒍᑦ ᐱᖓᓱᑦ ᐃᓗᐊᓂ ᐸᕐᓇᐅᑎᓕᐅᖅᑐᖃᕆᐊᖃᖅᑐᑦ ᐊᐅᓚᑕᐅᓂᖕᒋᓐᓄᑦ.

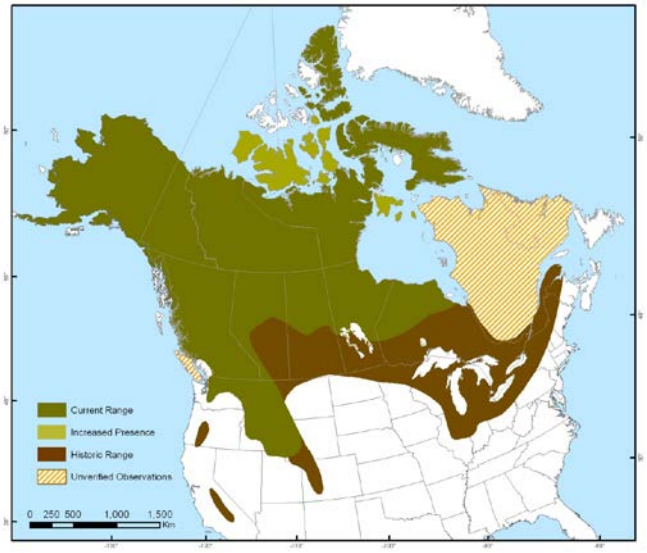

ᐊᔾᔨᒌᒍᐊᖅ 2. ᑖᓐᓇ ᐊᔾᔨᒌᒍᐊᖅ 1 ᑲᓇᑕᒥ ᐆᒪᔪᕐᓂᑦ ᑭᒡᓕᓱᓂᐊᖅᑎᒃᑯᑦ ᓇᓗᓇᐃᔭᐃᓂᕐᒧᑦ ᖃᓄᐃᓕᖓᓕᕐᓂᖕᒋᓐᓄᑦᓗ ᐅᓂᒃᑳᓕᐊᖓᓂᖕᒑᖅᑐᖅ ᓇᐃᓈᖅᓯᒪᔪᒥᑦ ᖃᕝᕕᖕᓄᑦ. ᓴᖅᑭᔾᔭᖅᑎᑦᑎᔪᖅ ᐊᒥᐊᓕᑲᕐᔪᐊᑉ ᐅᐊᖕᓇᖅᐸᓱᐊᓂ ᐱᑕᖃᖃᑦᑕᕐᓂᕆᔭᖕᒋᓐᓂᒃ. ᕿᕐᓈᖕᒐᓂᖅᓴᖅ ᐆᔭᐅᔭᖅ ᓴᖅᑭᔾᔭᖅᑎᑦᑎᔪᖅ ᒫᓐᓇᐅᔪᖅ ᓇᓃᖃᑦᑕᕐᓂᕆᔭᖕᒋᓐᓂᒃ, ᐆᔭᐅᔭᕈᔪᑐᐃᓐᓇᖅ ᓴᖅᑭᔾᔭᖅᑎᑦᑎᔪᖅ ᓇᓃᖃᑦᑕᓕᕐᓂᖕᒋᓐᓂᒃ, ᑲᔪᖅᑐᖅ ᓴᖅᑭᔾᔭᖅᑎᑦᑎᔪᖅ ᓇᓃᖃᑦᑕᓚᐅᕐᓂᖕᒋᓐᓂᒃ ᕐᑯᖅᓱᖅᑐᕐᓗ ᓇᓗᓇᐃᖅᓯᓪᓗᓂ ᓇᓂ ᑕᑯᔭᐅᖃᑦᑕᖅᓯᒪᓂᖕᒋᓐᓂᒃ ᖃᐅᔨᒋᐊᕐᕕᐅᓚᐅᙱᕐᓗᑎᒃ ᓱᓕᒐᓗᐊᕐᒪᖔᑦ.

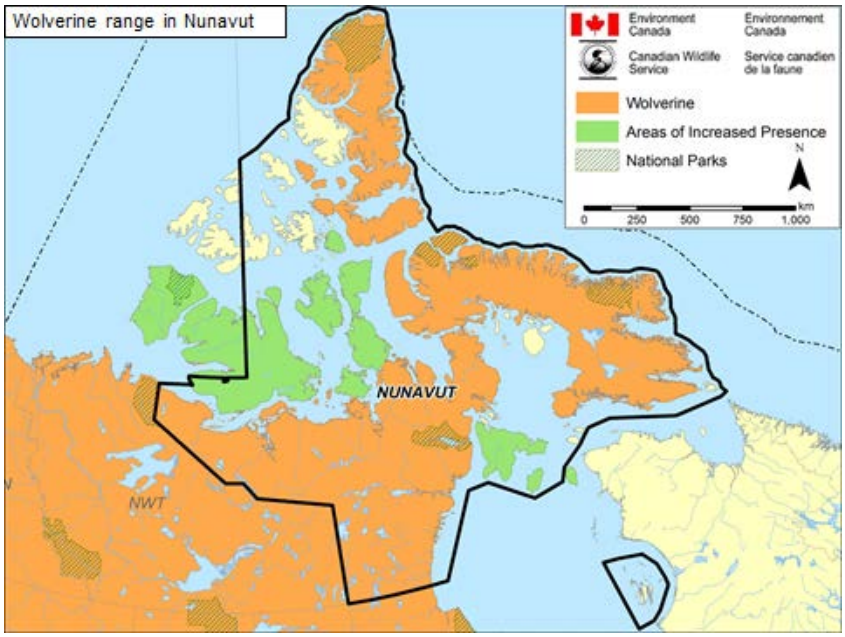

ᐊᔾᔨᖑᐊᖅ 3. ᑖᓐᓇ ᐊᔾᔨᖑᐊᖅ ᓴᖅᑭᔭᖅᑎᑦᑎᔪᖅ ᖃᕝᕕᑦ ᓇᓃᖃᑦᑕᕐᓂᓇᔭᖏᓐᓂᒃ ᓄᓇᕗᒻᒥ. ᐱᑕᖃᓲᖑᔪᑦ ᓄᓇᓕᓕᒫᕐᓂ ᓄᓇᕗᒻᒥ ᐃᓚᐅᖏᑦᑐᑑᓪᓗᓂ ᖃᐅᓱᐃᑦᑐᖅ.

ᖃᐅᔨᕝᕙᓪᓕᕋᓱᖕᓂᖅ:

ᐊᕙᑎᓕᕆᔨᒃᑯᑦ ᑲᓇᑕᒥ ᐊᐃᑦᑐᐃᓛᖅᑐᑦ ᖃᐅᔨᕝᕙᓪᓕᕋᓱᖕᓂᕐᒧᑦ ᐊᐅᓪᓚᖅᑎᑕᐅᔪᓂᒃ (ᖃᓪᓗᓈᑎᑐᑦ ᐊᒻᒪ ᐃᓄᒃᑎᑐᑦ) ᐊᖑᓇᓱᒃᑏᑦ ᒥᑭᒋᐊᕐᓂᐊᖅᑏᓪᓗ ᑲᑐᔾᔨᖃᑎᒌᖕᒋᓐᓄᑦ ᓄᓇᓕᓕᒫᕐᓄᑦ ᓄᓇᕗᒻᒥ ᑎᑎᖅᑲᒃᑯᕕᒃᑯᑦ ᖃᕋᓴᐅᔭᒃᑯᓪᓘᓐᓃᑦ ᓄᕕᐱᓇ 2014–ᒥ. ᖃᐅᓱᐃᑦᑐᖅ ᐃᓚᐅᑎᑕᐅᓛᖅᑐᖅ ᖃᐅᔨᕝᕙᓪᓕᕋᓱᖕᓂᕐᒥ ᐊᖑᓇᓱᒃᑏᑦ ᑕᑯᑐᐃᓐᓇᓇᐊᖃᕐᒪᑕ /ᐊᖑᓇᓱᑐᐃᓐᓇᓇᐊᖃᕐᒪᑕ ᖃᕝᕕᖕᓂᒃ ᐊᓱᖏᓐᓄᑦ ᐊᐅᓪᓛᖅᓱᒪᑎᓪᓗᒋᑦ. ᖃᐅᔨᕝᕙᓪᓕᕋᓱᖕᓂᕐᒧᑦ ᐊᐅᓪᓚᖅᑎᑕᐅᔪᑦ ᐃᓗᓕᖃᓛᖅᑐᑦ ᐅᑯᓂᖓ:

- ᑎᑎᖅᑲᕐᒥᒃ ᖃᕝᕕᑦ ᑎᑎᕋᖅᑕᐅᕐᑯᔭᐅᓂᖏᓐᓄᑦ ᒥᒃᓵᓄᑦ.
- ᑐᑭᓱᓇᑦᑎᐊᖅᑐᑎᒍᑦ ᐅᖃᐅᓯᖅᑎᒍᑦ ᑎᑎᕋᖅᓯᒪᔪᒥᒃ ᓇᐃᓈᖅᓯᒪᔪᒥᒃ ᑲᓇᑕᒥ ᐆᒪᔪᕐᓂᑦ ᑭᒡᓕᓯᓂᐊᖅᑎᒃᑯᑦ ᓇᓗᓇᐃᔭᐃᓂᕐᒧᑦ ᖃᓄᐃᓕᖓᓕᕐᓂᖏᓐᓄᑦᓗ ᐅᓂᒃᑳᓕᐊᖓ ᖃᕝᕕᖕᓄᑦ. ᖃᐅᔨᒃᑲᐃᔾᔪᑎᓕᒃ ᖃᕝᕕᑦ ᒥᒃᓵᓄᑦ, ᐊᑦᑕᓇᖅᑐᓄᑦ ᖃᕝᕕᖕᓄᑦ ᐱᔾᔪᑎᓂᒡᓗ ᑎᑎᕋᖅᑕᐅᕐᑯᔭᐅᓂᖏᓐᓄᑦ.
- ᐅᓂᒃᑳᓕᐊᖓᓱᒪᔪᖅ ᓴᖅᑭᔭᖅᑎᑦᑎᓂᒃᑯᑦ ᓇᓗᓇᐃᖅᓯᑦᑎᐊᖅᑐᒥᒃ ᖃᕝᕕᑦ ᒥᒃᓵᓄᑦ, ᑲᓇᑕᒥ ᐆᒪᔪᕐᓂᑦ ᑭᒡᓕᓯᓂᐊᖅᑎᒃᑯᑦ ᓇᓗᓇᐃᔭᐃᓂᖏᑦ ᖃᓄᑦᓚᓇᒡᓗ ᑐᑭᖃᕐᒪᖔᑦ ᑎᑎᕋᖅᑕᐅᕐᑯᔭᐅᓂᖏᑦ. ᐊᒻᒪᒃᑲᓐᓂᖅ ᓇᓗᓇᐃᖅᓯᔪᖅ ᐊᔾᔨᒌᖏᓐᓂᖏᑦ 2003–ᒥ ᑲᓇᑕᒥ ᐆᒪᔪᕐᓂᑦ ᑭᒡᓕᓯᓂᐊᖅᑎᒃᑯᑦ ᓇᓗᓇᐃᔭᐃᓂᕐᒧᑦ ᖃᓄᐃᓕᖓᓕᕐᓂᖏᓐᓄᑦᓗ ᐅᓂᒃᑳᓕᐊᖓ ᖃᕝᕕᖕᓄᑦ (ᐱᓇᖕᓇᖅᐸᓱᕐᒥ) ᐊᒻᒪ 2014–ᒥ ᑲᓇᑕᒥ ᐆᒪᔪᕐᓂᑦ ᑭᒡᓕᓯᓂᐊᖅᑎᒃᑯᑦ ᓇᓗᓇᐃᔭᐃᓂᕐᒧᑦ ᖃᓄᐃᓕᖓᓕᕐᓂᖏᓐᓄᑦᓗ ᐅᓂᒃᑳᓕᐊᖓ.
- ᐃᓗᑦᑑᔪᒥᒃ ᑲᓇᑕᒥ ᐆᒪᔪᕐᓂᑦ ᑭᒡᓕᓯᓂᐊᖅᑎᒃᑯᑦ ᓇᓗᓇᐃᔭᐃᓂᕐᒧᑦ ᖃᓄᐃᓕᖓᓕᕐᓂᖏᓐᓄᑦᓗ ᐅᓂᒃᑳᓕᐊᖓ ᖃᕝᕕᖕᓄᑦ (ᖃᕋᓴᐅᔭᒃᑰᕈᑎᑎᒍᑦ ᖃᓪᓗᓈᑎᑐᑦᑕᐃᓐᓇᖅ ᑭᓯᐊᓂ).
- ᐊᐱᖅᑯᑎᓄᑦ/ᑭᐅᔾᔪᑎᓄᑦ ᑕᑕᑎᕈᑎ ᐃᓱᒪᒋᔭᐅᔪᑦ ᑎᑎᕋᖅᑕᐅᔪᓐᓇᕐᓂᐊᕐᒪᑕ ᓇᓗᓇᐃᖅᓯᔪᖅᑭᓐᓇᕐᓂᐊᕐᒪᓪᓗ ᐊᖑᓇᓱᒃᑏᑦ ᒥᑭᒋᐊᕐᓂᐊᖅᑏᓪᓗ ᑲᑐᔾᔨᖃᑎᒌᖕᒋᑦ ᐃᑲᔪᖅᓱᕐᒪᖔᑕ /ᐃᑲᔪᖅᓱᖕᒋᒪᖔᑕ /ᓱᕐᑯᑎᒃᓴᖕᒋᒪᖔᑕ ᑎᑎᕋᖅᑕᐅᕐᑯᔭᐅᔪᒥᒃ.

ᓄᓇᓖᑦ ᖃᐅᔨᒃᑲᐃᔾᔪᑎᓂᒃ ᐊᐅᓪᓚᖅᑎᑕᐅᓯᒪᔪᓂ ᕿᒥᕈᐊᖁᔭᐅᓂᐊᖅᑐᑦ ᑭᐅᖁᔭᐅᓪᓗᑎᒡᓗ ᑎᑎᕋᖁᓗᑎᒃ (ᖃᖕᒋᓚᐅᖅᑎᓐᓇᒍ ᔮᓄᐊᓇ 15, 2015) ᑲᓇᑕᒥ ᐆᒪᔪᓕᕆᓂᖁᒧᑦ ᐱᔨᑦᑎᕋᖅᑎᒃᑯᓐᓄᑦ ᐃᓕᓴᕆᔭᐅᓯᒪᔪᒥᒃ ᐃᓱᒪᒋᔭᒥᓂᒃ ᑎᑎᕋᖅᑕᐅᖁᔭᐅᔪᓄᑦ (ᓲᖁᓗ, ᐊᖕᒋᖃᑎᖃᖕᒋᑦᑐᑦ, ᐃᑲᔪᖅᓱᖅᑐᑦ ᐅᕝᕙᓘᓐᓃᑦ ᓱᖁᑎᒃᓴᖕᒋᑦᑐᖅ) ᖃᓄᑐᐃᓐᓇᖁᓗ ᐅᖃᐅᓯᒃᓴᖃᕈᑎᒃ, ᐃᓱᒫᓗᑎᖃᕈᑎᒃ ᖃᐅᔨᒃᑲᐃᔾᔪᑎᖃᕈᑎᒡᓘᓐᓃᑦ ᐃᓱᒪᒃᓴᖅᓯᐅᕈᑕᐅᓪᓗᐊᕋᓱᒋᔭᒥᓂᒃ.

ᓯᕗᒧᐊᕈᑎᒃᓴᐃᑦ:

ᐊᕙᑎᓕᕆᔨᒃᑯᑦ ᖃᓄᑐᐃᓐᓇᑦᑎᐊᖅ ᑐᓴᖅᑎᑕᐅᔪᒪᕗᑦ ᓄᓇᕗᒻᒥ ᐆᒪᔪᓕᕆᔨᖁᔪᐊᒃᑯᑦ ᑲᑎᒪᔨᒃᑯᓐᓂᑦ ᐱᔾᔪᑎᒋᓪᓗᒍ ᖃᐅᔨᕖᓪᓕᕋᓱᒍᓱᖅ ᐊᑐᖅᑕᐅᔪᖅ ᖃᐅᔨᒋᐊᕐᕕᒋᔭᐅᓇᓱᖕᓂᖕᒋᑦ ᐊᖑᓇᓱᒃᑏᑦ ᒥᑭᒋᐊᕐᓂᐊᖅᑏᑦᓗ ᑲᑐᔾᔨᖃᑎᒌᖕᒋᑦ ᐃᓱᒪᒋᔭᖕᒋᓐᓂᒃ/ᐃᑲᔪᖅᓱᕐᓂᖕᒋᓐᓂᒃ ᖃᕝᕕᑦ ᑎᑎᕋᖅᑕᐅᖁᔭᐅᓂᕆᔭᖕᒋᓐᓄᑦ. ᐊᕙᑎᓕᕆᔨᒃᑯᑦ ᑲᓇᑕᒥ ᐸᕐᓇᒃᓯᒪᔪᐃᑦ ᐅᑎᕐᕕᒋᓛᒋᒪᓪᓗᓂᔾᔪᒃ ᓄᓇᕗᒻᒥ ᐆᒪᔪᓕᕆᔨᕐᔪᐊᑦ ᑲᑎᒪᔩᑦ ᒫᑦᓯᒥ ᑲᑎᒪᓕᕈᑎᒃ ᐊᐱᕆᓛᒋᒪᓪᓗᓂᒋᑦ ᐃᓕᓴᕆᔭᐅᓯᒪᔪᒥᒃ ᐃᓱᓕᐅᕈᓐᓇᕐᒪᖔᑕ ᐃᑲᔪᖅᓱᐃᓂᕋᐃᓗᑎᒃ ᑲᓇᑕᒥ ᐆᒪᔪᕐᓂᑦ ᑭᒡᓕᓯᓂᐊᖅᑏᑦ ᐃᓱᒫᓗᒋᔭᐅᓕᖅᑑᓂᕋᖅᑕᐅᖁᓪᓗᓂᒋᑦ ᖃᕝᕕᑦ ᑎᑎᖅᑕᐅᖁᔭᐅᓪᓗᑎᒃ ᒐᕙᒪᑐᖃᒃᑯᑦ ᓂᕐᔪᑏᑦ ᐃᓱᒫᓗᒋᔭᐅᓕᖅᑐᓄᖅ ᐱᖁᔭᖓᒍᑦ.

ᐋᖅᑭᒃᑕᐅᔪᖅ ᐆᒧᖓ: ᓖᓴ ᐱᓇ, ᐆᒪᔪᓂᒃ ᖃᐅᔨᓴᖅᑎ

ᑲᓇᑕᒥ ᐆᒪᔪᓕᕆᓂᖁᒧᑦ ᐱᔨᑦᑎᕋᖅᑏᑦ, ᐃᖃᓗᐃᑦ, ᓄᓇᕗᑦ
ᐅᖃᓚᐅᑎᖓ: 867-975-4638
ᑎᑎᕋᖅᑕᐅᖕᒐᖅᑐᖅ ᐅᓪᓗᖓᓂ: 2014-ᐊᒃᑑᐸ-15