ᑐᓂᔭᐅᔪᑦ ᐅᖄᖅ

ᓄᓇᕗᒻᒥ ᐆᒪᔪᓕᕆᔨᕐᔪᐊᒃᑯᑦ ᑲᑎᒪᔩᖏᓐᓄ ᐊᒻᒪ ᓄᓇᕕᒃᒥ ᐃᒪᕐᒥᐅᑕᓂᑦ ᐆᒪᔪᓂᑦ ᑲᑎᒪᔩᖏᓐᓄᑦ

ᐱᔾᔪᑎᖓ

ᑐᑭᓯᒋᐊᕈᑏᑦ: ᐃᓱᒪᓕᐅᕈᑦ: ᐊᑐᓕᕐᑯᔭᐅᔪᖅ: X

ᐱᔾᔪᑎᖓ: ᐅᑭᐅᑕᖅᑐᒥ (*Pandalus borealis*) ᐊᒻᒪ (*Pandalus montagui*) ᑭᖑᐸᐃᑦ ᑲᑎᑦᑐᒋᑦ ᑭᖑᐸᑦᑕᐅᔪᓈᖅᑐᑦ ᕐᑯᙳᓯᓐᓂᖏᑦ 2014/15 ᑭᖑᐸᓂᐊᕐᓇᐅᔪᒧᑦ

ᑐᑭᓯᒋᐊᕈᑎᖏᑦ
ᒪᕐᐆᒃ ᑯᖑᐸᐃᑦ ᐊᔾᔨᒌᖏᑦᑐᑦ (*Pandalus montagui* ᐊᒻᒪ *Pandalus borealis*) ᐅᑭᐅᑕᖅᑐᒥ ᑭᖑᐸᓂᐊᖅᑕᐅᕙᑦᑐᑦ ᕐᑭᑭᖅᑖᓗᑉ ᐃᑭᖁᓴᖓᓂ ᐊᒻᒪ ᑲᓇᓐᓇᖓᓂ ᕐᑭᑭᖅᑖᓗᑉ ᑯᐸᐃᒃᓗ ᐃᑭᖁᓴᖓᓂ ᐱᕐᑲᓯᐅᑎᔪᑦ ᐃᓚᖓ ᓄᓇᕗᑦ ᐊᒻᒪ ᓄᓇᕕᒃ ᐃᒪᖓ. ᑲᑎᑦᑐᒋᑦ ᑭᖑᐸᑦᑕᐅᔪᓈᖅᑐᑦ (TAC) ᐊᑐᓂ ᑭᖑᐸᓄᑦ ᓇᑐᓇᐃᖅᑕᐅᓯᒪᔪᑦ ᖃᐅᔨᓴᖅᑕᐅᓯᒪᓂᒃᑯᑦ (ᑲᓇᓐᓇᖅ ᐊᒻᒪ ᐱᖓᓐᓇᖅ), ᐊᒻᒪ ᑐᓂᐅᖅᑲᑕᐅᓪᓗᑎᑦ ᐊᐅᓚᑦᑎᓂᕐᒧᑦ ᓇᑐᓇᐃᖅᑕᐅᓯᒪᔪᑦ ᑲᑐᔾᔨᓂᕐᒥᑦ ᐊᖏᕈᑎᓂᑦ.

TAC ᕐᑯᙳᓯᓐᓂᖏᑦ ᐊᑐᓂ ᑭᖑᐸᓄᑦ ᓴᖅᑭᖅᑎᑕᐅᔭᕆᐊᓕ 2014/15 ᑭᖑᐸᓂᐊᕐᓇᒥ. ᒫᓐᓇᐅᔪᒥᑦ TAC ᕐᑯᙳᓯᓐᓂᖏᑦ ᑐᓐᖓᓂᕐᑲᓚᐅᖅᑐᑦ ᖃᐅᔨᓴᖅᑕᐅᓯᒪᔪᓂᑦ 2007 ᑎᑭᑦᑐᒍ 2009 ᖃᐅᔨᓴᕐᓂᐅᔪᒥᑦ ᐊᒻᒪ ᑭᖑᐸᓂ ᐊᐅᓚᑦᑎᓂᕐᒧᑦ ᐊᓯᔾᔨᖅᑐᓂ ᑐᓐᖓᓂᕐᑲᖁᑎ ᓄᓇᑖᕈᒻᒧ ᐊᖏᕈᑎᒃᑰᓕᖅᑎᓪᓗᒋᑦ ᐃᓱᒪᓕᐅᖅᐸᓪᓕᐊᓂᒃᑯᑦ ᐱᒋᐊᖅᑐᓂ 2010 ᑎᑭᑦᑐᒍ 2013.

ᖃᐅᔨᓴᓂᕐᒧᑦ ᐅᓪᓗᒥᒨᖓᔪᑦ ᖃᓄᐃᓕᖓᓂᖏᑦᑯᖑᐸᐃᑦ ᑲᓇᓐᓇᖓᓂ ᖃᐅᔨᓴᖅᑕᐅᔪᓂᑦ (EAZ) ᐊᒻᒪ ᐱᖓᓐᓇᖓᓂ ᖃᐅᔨᓴᖅᑕᐅᔪᓂ (WAZ) ᐱᕐᑲᓯᐅᔾᔨᔪᑦ 2013 ᖃᐅᔨᓴᕈᑎᒥᓂᕐᓂ ᑐᓂᔭᐅᓯᒪᔪᑦ ᐃᒪᕐᒥᐅᑕᓕᕆᔨᒃᑯᑦ ᐊᐅᓚᑦᑎᔩᖏᓐᓄᑦ, ᖃᐅᔨᓴᓂᕐᒧᑦ ᑐᑭᓯᒋᐊᕈᑏᑦ ᐱᕐᑲᓯᐅᑎᓯᒪᔪᑦ ᐃᓚᒍᑕᖓ 1.

ᐃᒪᕐᒥᐅᑕᓕᕆᔨᒃᑯᑦ ᐅᖃᐅᓯᔅᓴᖏᑦ
ᓇᓖᕌᔅᓴᐃᑦ ᐊᑐᐃᓐᓇᐅᔪᑦ ᐃᓱᒪᒋᔭᐅᓗᑎᑦ ᓇᓗᓇᐃᖅᓯᓂᕐᒥ TAC 2014/15–ᒧ ᑭᖑᐸᓂᐊᕐᓇᒧᑦ.
ᓇᓖᕌᔅᓴᖅ 1; ᐊᑐᖅᑐᑦ ᐊᕐᕿᒎᓐᓄ ᒪᕐᕈᓐᓄ ᑭᖑᐸᑦᑕᐅᓚᔪᑦᑐᓂ TACᓂ ᒪᓕᑦᑎᐊᓂᐊᕐᒪᑕ ᐊᓯᔾᔨᕐᑲᑦᑕᕐᓂᖏᓐᓄᑦ ᐊᒻᒪ ᐊᑕᖏᔪᒥ; ᐊᒻᒪ ᓇᓖᕌᔅᓴᖅ 2 ᐊᑐᖅᑐᑦ ᓄᑖᖑᓛᒥᑦ ᖃᐅᔨᓴᕐᓂᐅᓯᒪᔪᒥᑦ.
ᑭᖑᐸᐃᑦ ᐊᒥᓱᑦᑎᐊᑎᓪᓗᒋᑦ, ᐱᖓᔪᐊᑦ ᓇᓖᕌᔅᓴᖅ ᐱᓯᒪᐃᓐᓇᕐᓗᒍ ᒫᓐᓇᐅᔪᒥ ᑭᖑᐸᑦᑕᐅᔪᓈᖅᑐᑦ ᕐᑯᙳᓯᓐᓂᖏᑦ.

ᐱᖓᓐᓇᒥ ᖃᐅᔨᓴᕝᕕᐅᔪᖅ
ᑕᒪᒃᑭᒃ ᑯᖑᐸᐃᑦ ᐊᒥᓱᑦᑎᐊᖅᑐᑦ. ᐱᕙᓪᓕᐊᑎᑕᐅᑎᓪᓗᒍ ᓄᑖᒥ ᑯᖑᐸᓂ ᐊᐅᓚᑦᑎᓂᕐᒧᑦ ᓇᒻᒥᓂᖃᖅᑐᑦ ᐊᖏᓚᐅᖅᑐᑦ 10% ᕐᑯᙳᓯᓐᓂᖓ (ER) ᐅᖃᐅᑎᒋᐊᕈᑎᔅᓴᐅᓚᐅᖅᑐᖅ ᓄᑖᖑᓂᖓᓄ ᑕᒪᓐᓇ ᑭᖑᐸᓂᐊᓂᕐᒧᑦ ᐊᒻᒪ ᑐᑭᓯᒋᐊᕈᑎᔅᓴᓂ ᐊᑐᐃᓐᓇᖅᑕᖃᑎᐊᖏᓐᓂᖓᓄ.

ᓇᓖᕌᔅᓴᖅ 1: ᐊᕐᕿᒎᓐᓄ ᒪᕐᕈᓐᓄ ᑭᖑᐸᓂᐊᖅᑕᐅᔪᓈᖅᑐᑦ, ᑐᓐᖓᓂᕐᑲᖅᑐᑎᑦ 2013 ᐊᒻᒪ 2011–ᒥ ᖃᐅᔨᓴᕐᓂᐅᓯᒪᔪᓂᑦ, ᐅᓇᐅᔪ 58,600 t *P.montagui* ᐊᒻᒪ 20,800 t ᐅᑯᓄᖓ *P. borealis*. ᐊᑐᖅᑐᑎᑦ ᐊᔾᔨᖓᓂ ER 10%–ᒥ, ᖃᓄᐃᓐᓂᕆᔭᖏᑦ TAC–ᖏ ᐅᓇᐅᕙᔭᖅᑐᖅ 5,860t ᐅᑯᓄᖓ *P.montagui* ᐊᒻᒪ 2,080t *P. borealis*–ᓄᑦ.

ᓇᓖᕌᔅᓴᖅ 2: 2013–ᒥ ᑯᖑᐸᓂᐊᖅᑕᐅᔪᓈᖅᑐᑦ ᐅᓇᐅᓚᐅᖅᑐᖅ 45,650t *P. montagui* ᐊᒻᒪ 22,000 t *P. borealis*–ᓄ. ᐊᑐᖅᑐᑎᑦ ᐊᔾᔨᖓᓂ ER 10%–ᒥ, ᖃᓄᐃᓐᓂᕆᔭᖏᑦ TAC–ᖏ ᐅᓇᐅᕙᔭᖅᑐᖅ 4,565t *P.montagui*–ᓄᑦ ᐊᒻᒪ 2,200t *P. borealis*–ᓄᑦ.

ᓇᓖᕓᕋᔅᓴᖅ 3: ᐱᓯᒪᐃᓐᓇᕐᓗᒍ ᒫᓐᓇᐅᔪᒥ TAC ᖁᙵᕗᓯᓐᓂᖕᒋᑦ (5,000t *P.montagui–ᓄ* ᐊᒻᒪ 1,500t *P. borealis–ᓄᕗ)* ᓄᑖᖑᓂᖕᖓᓄ ᑕᒪᓐᓇ ᑭᖑᐸᓂᐊᓂᕐᒧᑦ ᐊᒻᒪ ᑐᑭᓯᒋᐊᕈᑎᔅᓴᓂ ᐊᑐᐃᓐᓇᖅᑕᕐᑲᑦᑎᐊᖕᒋᓐᓂᖕᖓᓄ. ER–ᒋᔪᓐᓇᑐᐃᓐᓇᓇᐊᕐᑲᖅᑕᖕᖓ ᕐᑲᓂᒋᔭᐸᓗᐊᓃᒃᑲᔭᖅᑐᖅ 11% *P. montagui–ᓄᑦ* ᐊᒻᒪ 7% *P. borealis–ᓄᕐ.*

ᐃᒪᕐᒥᐅᑕᓕᕆᔾᒃᑯᑦ ᐊᑐᓕᕐᑯᔨᔪᑦ ᓇᓖᕓᕋᔅᓴᒥ 3. ᕐᑲᓄᐃᑦᑑᓂᖕᖓᓄᑦ ᑭᖑᐸᓂᐊᕐᓂᐊᔪᖅ, ᐅᕐᑲᐅᔨᒋᐊᕈᑎᔅᓴᐅᔪᖅ ᐱᓯᒪᐃᓐᓇᕐᓗᒋᑦ ᒫᓐᓇᐅᔪᒥᑦ ᑭᖑᐸᑦᑕᐅᙵᑦᑐᑦ ᖁᙵᕗᓯᓐᓂᖕᒋᑦ ᕐᑲᔨᓂᐊᕐᒪᑕ ᕐᑲᓄᐃᓐᓂᓇᓂᐊᖅᑕᖕᒋᓐᓂ ᑭᖑᐸᐃᑦ.

ᑲᓇᓐᓇᒥ ᕐᑲᐅᔨᓴᕐᕙᐅᔪᒥ– *P. borealis*
ᕐᑲᐅᔨᓴᕈᑎᒥᓃᑦ ᓇᓗᓇᐃᖅᓯᔪᑦ ᑖᒃᑯᐊ *P. borealis* ᐊᒥᓲᑦᑎᐊᖅᑐᑦ. ᑖᒃᑯᐊ ᑭᖑᐸᐃᑦ ᐊᐅᓚᑕᐅᓯᒪᔪᑦ ER–ᐊᖅᑐᓂ ᕐᑲᓂᒋᔭᖕᖓᓂ 15%.

ᓇᓖᕓᕋᔅᓴᖅ 1: ᐊᕐᕌᒍᓐᓄ ᒪᕐᕉᓐᓄ ᑭᖑᐸᓂᐊᖅᑕᐅᔪᓐᓇᖅᑐᑦ, ᑐᓐᖓᓂᕐᑲᖅᑐᑎᑦ 2013 ᐊᒻᒪ 2012–ᒥ ᕐᑲᐅᔨᓴᕐᓂᐅᓯᒪᔪᓂᑦ, ᐅᓇᐅᔪ 55,000t. ᐊᑐᖅᑐᑎᑦ ᐊᔾᔨᖓᓂ 15% ᖁᙵᕗᓯᓐᓂᖕᖓᓂ, ᕐᑲᓄᐃᓐᓂᓇᔭᖕᒋᑦ TAC ᐅᓇᐅᒐᔭᖅᑐᖅ 8,250t *P. borealis–ᓄᕐ.*

ᓇᓖᕓᕋᔅᓴᖅ 2: 2013–ᒥ ᑭᖑᐸᓂᐊᖅᑕᐅᔪᓐᓇᖅᑐᑦ ᐅᓇᐅᓚᐅᖅᑐᖅ 49,637t *P. borealis–ᓄᕐ.* ᐊᑐᖅᑐᑎᑦ 15% ᖁᙵᕗᓯᓐᓂᖕᖓ, ᕐᑲᓄᐃᓐᓂᓇᔭᖕᒋᑦ TAC ᐅᓇᐅᒐᔭᖅᑐᖅ 7,445t.

ᓇᓖᕓᕋᔅᓴᖅ 3: ᐱᓯᒪᐃᓐᓇᕐᓗᒍ TAC ᒫᓐᓇᐅᔪᒥ ᖁᙵᕗᓯᓐᓂᖕᒋᑦ 9000t. ᕐᑲᓄᐃᓐᓂᓇᔭᖕᒋᑦ ER ᐅᓇᐅᒐᔭᖅᑐᖅ 18% ᓈᒻᒪᒃᑲᔭᖅᑐᖅ ᑭᖑᐸᐃᑦ ᐊᒥᓲᑦᑎᐊᕐᓂᖕᒋᓐᓄᑦ ᐊᒻᒪ ᐊᑯᓂᐅᓂᖅᓴᓄᑦ ᐊᑐᐃᓐᓇᐅᓪᓗᑎᑦ.

DFO ᐊᑐᓕᕐᑯᔨᔪᑦ ᓇᓖᕓᕋᔅᓴᒥᑦ 3. ᑭᖑᐸᐃᑦ ᐊᒥᓲᑦᑎᐊᕐᓂᖕᒋᓐᓄᑦ ᐊᒻᒪ ER–ᒋᔪᓐᓇᖅᑕᖕᖓ 18% ᓈᒻᒪᒋᔭᐅᔪᖅ, ᐱᔾᔪᑎᔅᓴᕐᑲᑦᑎᐊᖕᒋᑦᑐᑦ ᒥᑭᓪᓕᒋᐊᕐᓗᒍ TAC ᐊᒻᒪ ᐃᓖᒃᑰᖅᑐᑦ ᑰᑕᖕᒋᑦ.

ᑲᓇᓐᓇᒥ ᕐᑲᐅᔨᓴᕐᕙᐅᔪᒥ – *P. montagui*

ᑭᖑᐸᓂ ᐊᐅᓚᑦᑎᓂᕐᒧᑦ ᐊᓯᔾᔨᖅᑐᑦ ᐅᑭᐅᑕᖅᑐᒥ ᐃᓕᔭᐅᓚᐅᖅᑐᑦ ᐃᓚᒋᓪᓗᓂᐅᒃ ᐱᐅᖅᓱᐊᓂᕐᒍ ᐃᓱᒫᓘᑕᐅᔪᓂᑦ *P. montagui–ᓂ* EAZ–ᒥ. ᑕᒪᓐᓇ ᐊᑐᖅᑕᐅᓪᓗᓂ, *P. montagui–ᖏ* ᐊᒥᓲᓂᖕᒋᑦ ᒥᔅᓴᐅᓴᑦᑕᐅᔪᑦ ᐊᑐᐃᓐᓇᐅᓚᐅᖅᑐᑦ 2008/09 ᕐᑲᐅᔨᓴᕐᓂᐅᔪᓂᑦ ᖁᙵᕗᓯᓐᓂᖅᓴᒦᑦᑐᑦ ᒫᓐᓇᕋᑖᖅ ᐊᒥᓲᓂᖕᒋᓐᓄᑦ ᒥᔅᓴᐅᓴᑦᑕᐅᔪᓄᑦ. 2008-09 ᕐᑲᐅᔨᓴᕐᓂᐅᓚᐅᖅᑎᓪᓗᒍ, *P. montagui* ᐊᒥᓲᓂᖕᒋᑦ ᕐᑲᑦᑏᓐᓇᕈᖅᐸᓪᓕᐊᔪᑦ. ᑭᓯᐊᓂᓕ, ᑲᑎᑦᑐᒋᑦ ᑭᖑᐸᑦᑕᐅᔪᓐᓇᖅᑐᑦ ᐋᖅᑭᒋᐊᖅᑕᐅᓚᐅᖕᒋᑦᑐᑦ ᕐᑲᑦᑏᓐᓇᕈᖅᐸᓪᓕᐊᒐᓗᐊᖅᑎᓪᓗᒋᑦ ᐊᒥᓲᓂᖕᒋᑦ ᐃᓱᒪᓕᐅᖅᐸᓪᓕᐊᓂᕐᒥᑦ ᓄᓇᑖᕈᑎᒃᑯᑦ ᐱᔭᕇᖅᑕᐅᓚᐅᖅᑎᓐᓇᒍ. ᑭᖑᐸᓂ ᐊᐅᓚᑦᑎᓂᕐᒧᑦ ᐊᓯᔾᔨᖅᑐᑦ ᐅᑭᐅᑕᖅᑐᒥ ᐊᑐᓕᖅᑎᑕᐅᓯᒪᔪᑦ ᐊᒻᒪ TAC ᐋᖅᑭᒋᐊᖅᑕᐅᔪᓐᓇᖅᑐᖅ ᑐᓐᖓᓂᕐᑲᕐᓗᓂ ᒫᓐᓇᕋᑖᖑᓂᖅᓴᓂᑦ ᑐᑭᓯᒋᐊᕈᑎᓂᑦ ᐊᒥᓲᓂᖕᒋᓐᓄᑦ.

ᐱᙳᓪᓕᐊᑎᑕᐅᑎᓪᓗᒍ ᓄᑖᖅ ᑭᖑᐸᓂ ᐊᐅᓚᑦᑎᓂᕐᒧᑦ ᑎᒥᐅᔪᑦ ᑕᒪᒃᑭ ᑲᑎᒪᔾᔪᑦ ᐊᖏᕈᓚᐅᖅᑐᑦ 15% ER–ᖓ ᓈᒻᒪᓐᓂᕋᖅᑕᐅᓪᓗᓂ. ᕐᑲᑦᑎᓐᓇᕈᖅᐸᓪᓕᐊᓂᖕᒋᓐᓄᑦ *P. montagui* ᐅᔾᔨᕈᓯᕙᐅᔪᒥ ᐊᕐᕋᒍᒐᓚᓐᓄᑦ, ᐊᑦᑎᓂᖅᓴᐅᓗᓂ ER ᐅᕐᑲᐅᔾᔨᒋᐊᕈᑎᔅᓴᐅᔪᖅ.

ᓇᓖᕓᕋᔅᓴᖅ 1: *P. montagui* ᐊᒥᓲᓂᖕᒋᑦ ᖁᙵᓇᐊᖅᑐᑦ ᑕᑯᔭᐅᔪᑦ 2012–ᒥ ᑐᓐᖓᕕᒋᔭᔅᓴᐅᑎᐊᖕᒋᑦᑐᑦ ᐊᒻᒪ ᐊᑐᖅᑕᐅᔪᓐᓇᖕᒋᑦᑐᑦ TAC–ᒧ ᐋᖅᑭᔅᓯᓂᕐᒥᑦ. ᑕᐃᒪᐃᓐᓂᖓᓄ ᐊᕐᕌᒍᓐᓄ ᒪᕐᕉᓐᓄ ᑭᖑᐸᓂᐊᖅᑕᐅᔪᓐᓇᖅᑐᑦ ᐊᒥᓲᓂᖕᒋᓐᓄᑦ ᑐᓐᖓᓂᕐᑲᖅᑐᑦ 2011 ᐊᒻᒪ 2013 ᕐᑲᐅᔨᓴᕈᑎᒥᓂᕐᓂᑦ ᐊᒻᒪ ᐅᕘᓐᖓᖅᑐᖅ 5,600t. ᐊᑐᖅᑐᑎᑦ 15% ᖁᙵᕗᓯᓐᓂᖕᖓᓂ, ᕐᑲᓄᐃᓐᓂᓇᔭᖕᒋᑦ TAC ᐅᓇᐅᒐᔭᖅᑐᖅ 840t, ᒥᑭᓪᓕᒋᐊᖅᑐᑦ 1,410t ᒫᓐᓇᐅᔪᒥᑦ 2,250t TAC–ᖓᓂ. ᒫᓐᓇᐅᔪᒥ ᐊᕕᑦᑕᐅᒍᓂ ᕿᑭᖅᑖᓅᒃ ᐃᒪᖓᓂ ᐱᖓᓐᓇᖓᓂ ᐊᒻᒪ ᓄᓇᕗᑦ/ᓄᓇᕕᒃ ᑲᓇᓐᓇᖓᓂ ᐊᐅᓚᑦᑎᓂᕐᒧᑦ ᐱᓯᒪᔭᐅᖕᒋᓐᓇᕐᓗᓂ, ᐃᓄᓐᓄᑦ ᐱᔭᐅᓂᐊᖅᑐᑦ 429t.

ᓇᓖᕓᕋᔅᓴᖅ 2: 2013–ᒥ *P. montagui* ᑭᖑᐸᓂᖕᖓᖅᑕᐅᔪᓐᓇᖅᑐᑦ ᒥᔅᓴᐅᓴᑦᑕᐅᔪᑦ 3,534t. ᐊᑐᖅᑐᑎ 15% ER–ᖓᓂ, ᕐᑲᓄᐃᓐᓂᓇᔭᖕᒋᑦ TAC ᐅᓇᐅᒐᔭᖅᑐᖅ 530t, ᒥᑭᓪᓕᒋᐊᖅᑐᖅ 1,720t–ᒥ ᒫᓐᓇᐅᔪᒥᑦ 2,250t TAC.

ᒫᓇᐅᔪᒥ ᐊᕙᑦᑕᐅᒍᓂ ᕿᑭᖅᑖᓅᑉ ᐃᒪᖓᓂ ᐱᖑᓐᓇᖓᓂ ᐊᒻᒪ ᓄᓇᕗᑦ/ᓄᓇᕕᒃ ᑲᓇᓐᓇᖓᓂ ᐊᐅᓚᑦᑎᓂᖁᑦ ᐱᓯᒪᔭᐅᖏᓐᓇᖅᑐᓂ, ᐃᓄᓐᓄᑦ ᐱᔭᐅᓂᐊᖅᑐᑦ 271t.

ᓇᓛᕿᕋᔅᓴᖅ 3: ᐱᓯᒪᑦᑏᓇᖅᓂᖅ ᒫᓇᐅᔪᒥ TAC ᖁᖏᕙᓯᓐᓂᖓ 2,250t ᓈᒻᒪᖏᑦᑐᖅ ᓇᓛᕿᕋᔅᓴᐅᓗᓂ ER–ᖓ 64%–ᖑᔪᓐᓇᑐᐃᓐᓇᓇᐊᓕ ᐊᒻᒪ ᐱᓱᐊᖅᑐᐊᓂᖁᑦ ᐃᓱᒪᓘᑕᐅᑦᓚᓇᒃᑲᔭᖅᑐᖅ.

ᐃᒪᕿᒥᐅᑕᓕᓇᔮᒃᑯᑦ ᐊᑐᓕᖁᔮᔪᑦ ᓇᓛᕿᕋᔅᓴᒥ 1. TAC–ᖓ ᒥᑭᑦᓕᑭᐊᓇᐊᖅᑲᕋᓗᐊᖅᑎᑦᓗᑭ ᐱᐅᖅᓱᐊᓂᖁᑦ, ᑖᓐᓇ ᓇᓛᕿᕋᔅᓴᖅ ᐊᑦᑐᐃᓂᖅᑲᖏᓛᖑᔪᖅ ᓇᒻᒥᓂᖅᑲᖅᑐᓂᑦ ᐊᒻᒪ ᖃᓄᐃᓐᓂᓇᔭᖏᑦ TAC ᓈᒻᒪᕆᔭᐅᒐᔭᖅᑐᑦ.

ᖃᐅᔾᔅᓂᖁᑦ ᑐᑭᓯᕆᐊᕈᑏᑦ ᑐᓂᔭᐅᓚᐅᖅᑐᑦ ᓄᓇᕗᒻᒥ ᓄᓇᕙᒻᒥᓗ ᐃᖃᓗᓕᓇᓂᐅᔪᒥ ᐊᒻᒪ ᓄᓇᕗᑦ ᒐᕙᒪᒃᑯᑦ ᔫᓐᓄᐊᓇ 31, 2014. ᑕᑯᓐᓇᖅᑕᖏᑦ ᐃᖃᓗᓕᓇᖅᑲᑦᑕᖅᑐᑦ, ᒐᕙᒪᐃᑦ ᐊᒻᒪ ᐊᓯᖏᑦ ᓇᒻᒥᖅᑲᖅᑐᑦ TAC ᖁᖏᕙᓯᓐᓂᖏᑦ 2014/15–ᒧ ᐱᔭᐅᓂᐊᖅᑐᑦ ᐅᖄᓚᐅᑎᒃᑯᑦ ᑲᑎᒪᓂᐅᔪᒥ ᐸᕿᓇᑕᐅᓯᒪᔪᒥ ᒫᑦᓯ 7, 2014. ᑐᑭᓯᕆᐊᕈᑏᑦ ᓇᒻᒥᓂᖅᑲᖅᑐᓄ ᑕᑯᓐᓇᖅᑕᐅᔪᓄᑦ ᑐᓂᔭᐅᔪᓐᓇᖅᑐᑦ ᑲᑎᒪᔾᔪᑦ ᑲᑎᒪᓕᖅᐸᑕ.

ᐅᖃᐅᔾᔨᕆᐊᕈᑎᐅᔪᑦ ᑲᑎᒪᔨᓄᑦ ᐊᒻᒪ ᓇᒻᒥᓂᖅᑲᖅᑐᓄᑦ ᑕᑯᓐᓇᖅᑕᐅᔪᓄᑦ ᑐᓂᔭᐅᓂᐊᖅᑐᑦ ᒥᓂᔅᑕᒧᑦ ᓇᓗᓇᐃᖅᓯᓂᖓᓄ 2014/15–ᒥ TAC ᖁᖏᕙᓯᓐᓂᖏᑦ. 2014/15–ᒥ TAC–ᖏᑦ ᐋᖅᑭᑦᑕᐅᓯᒪᓕᖅᐸᑕ, TAC–ᖏᑦ ᑐᓂᐅᖅᑲᖅᑕᐅᓂᐊᖅᑐᑦ ᑭᖑᑉᐸᓂ ᐊᐅᓚᑦᑎᓂᖁᒨᖓᔪᓂᑦ ᒪᓕᓐᓂᖅᑲᖅᑐᑦ ᑲᑐᔾᔭᐅᔪᓄᑦ ᓄᓇᕗᒻᒥ ᓄᓇᕙᒻᒥᓗ ᑭᖑᑉᐸᓂ ᐊᐅᓚᑦᑎᓂᖁᑦ ᐋᖅᑭᑦᑕᐅᓯᒪᔪᓂᑦ ᐊᖏᖅᑕᐅᓯᒪᔪᖅ ᒥᓂᔅᑕᒧᑦ ᔪᓚᐃᒥ 2013 ᐱᖓᓱᓄᑦ ᐊᕿᒍᓄᑦ (2013 ᑎᑭᑦᑐᒍ 2016).

<u>*ᐱᔪᒪᔭᐅᔪᑦ*</u>
ᐃᒪᕿᒥᐅᑕᓕᓇᔮᒃᑯᑦ ᐅᖃᐅᔾᔨᕆᐊᖅᑕᐅᔪᒪᔪᑦ ᓄᓇᕗᒻᒥ ᐆᒪᔪᓕᓇᔾᔪᐊᒃᑯᑦ ᑲᑎᒪᔨᖏᓐᓄ ᐊᒻᒪ ᓄᓇᕙᒻᒥ ᐃᒪᕿᒥᐅᑕᓂ ᐆᒪᔪᓂᑦ ᑲᑎᒪᔨᖏᓐᓄ TAC ᖁᖏᕙᓯᓐᓂᖏᓐᓄᑦ *P. montagui*–ᒧᑦ ᐊᒻᒪ *P. borealis*–ᓄ EAZ–ᒥ ᐊᒻᒪ WAZ–ᒥ 2014/15–ᒧᑦ.

ᑎᑎᕋᖅᑐᑦ: **ᐃᒪᕿᒥᐅᑕᓂ ᐊᐅᓚᑦᑎᔾᔨᑦ**, ᐃᒪᕿᒥᐅᑕᓕᓇᔮᒃᑯᑦ ᑲᓇᑕᒥ

ᐅᓪᓗᖓ: ᕙᕝᕗᐊᓇ, 2014

ᓄᑖᕈᕆᐊᕈᑎᑦ ᐆᒪᔪᖃᓐᓂᖅᑕ ᖃᓄᐃᑦᑑᓂᖏᓄᑦ ᓇᓄᓇᐃᒃᑯᑕᖏᒧᑦ ᐅᑭᐅᖅᑕᖅᑑᑉ ᑭᖑᒃᐸᖏᑦ, ᐸᓐᑕᓚᔅ ᐳᐊᕆᐋᓚᔅ, ᐊᒻᒪᓗ ᐊᓪᓚᖑᔭᓕᑦ ᑭᖑᒃᐸᐃᑦ, ᐸᓐᑕᓚᔅ ᒪᓐᑕᒍᐃ, ᐃᓗᐊᓂ ᐱᖓᓐᓇᖅ ᐊᒻᒪᓗ ᑲᓇᓐᓇᐅᑉ ᕿᒥᕈᔭᐅᓂᐊᓄᑦ ᐊᑯᖅᓯᒪᔭᓂᒃ

ᐃᓗᓕᕆᔭᖏᑦ

ᐃᒪᕐᒥᐅᑕᓕᕆᔨᒃᑯᑦ ᑲᓇᑕᒥ (ᐃᒪᕐᒥᐅᑕᓕᕆᔨᒃᑯᑦ) ᐊᑐᖅᑕᐅᖃᑦᑕᖅᑐᓄᑦ ᐊᐅᓚᑦᑎᔨᖏᑦ ᖃᐅᔨᓴᖅᑎᓄᑦ ᓄᑖᕈᕆᐊᖅᓯᒪᔭᖓ ᐃᓕᖅᑯᓯᖏᓐᓄᑦ ᑭᖑᒃᐸᐃᑦ ᐊᒥᓲᓂᖏᓄᑦ ᒪᕿᒃ ᑭᖑᒃᐸᐃᑦ ᐆᒪᔾᔪᖏᒃ (ᐸᓐᑕᓚᔅ ᐳᐊᕆᐋᓚᔅ ᐊᒻᒪᓗ ᐊᓪᓚᓐᖑᐊᓖᑦ ᐱ. ᒪᓐᑕᒍᐃ) ᐃᓗᐊᓂ ᐱᖓᓐᓇᖅ ᕿᒥᕈᔭᐅᓂᐊᓄᑦ ᐊᒡᒍᕆᖅᓯᒪᔭᖅ (WAZ) ᐊᒻᒪᓗ ᑲᓇᓐᓇᐅᑉ ᕿᒥᕈᔭᐅᓂᐊᓄᑦ ᐊᒡᒍᖅᓯᒪᔭᖅ (EAZ). ᐊᒡᒍᖅᓯᒪᔭᓄᑦ ᐅᖃᐅᔾᔨᖅᓱᐃᓂᒧᑦ ᐊᐅᓚᓂᕆᔭᖓ (ZAP) ᐊᐅᓚᑦᑎᕝᕕᖏᓄᑦ EAZ ᐊᒻᒪᓗ SFA 4-6 ᐃᓂᓕᐅᖅᑕᐅᓯᒪᒪᑦ ᐃᓗᐃᑦᑑᔭᒥᒃ ᕿᒥᕈᔭᐅᓂᖃᓂᐊᓪᓗᑎᒃ ᐊᑐᓐᖓᔭᓄᑦ ᑭᖑᒃᐸᕝᕕᐅᓇᓯᕙᓄᑦ ᐊᕿᒎᒃ ᒪᕿᒃ ᐊᓂᒍᕿᖓᑕ (ᐊᕿᒍᖏᑕ ᓈᓴᐅᑎᖏᑦ ᐊᓪᓗᐃᓯᒪᔪᑦ) ᓄᑖᕈᕆᐊᖅᑕᐅᖃᑦᑕᓪᓗᑎᒃ ᐊᑐᑏᖑᔪᑦ ᓇᓗᓇᐃᒃᑯᑕᕆᔭᐅᔪᑦ ᐱᐅᖅᓯᐊᓂᒻᒥᒃ ᐃᓕᖅᑯᓯᖃᓂᖅ (PA) ᑐᙵᕕᔅᓴᐅᔪᖅ ᐊᑯᓐᓂᖅᓯᖅᑐᓂᒃ ᐊᕿᒎᔪᓄᑦ. ᑖᓐᓇ EAZ ᒪᕈᐃᖅᓱᖅᑯᓂ ᕿᒥᕈᔭᐅᓯᒪᔪᖅ ᐃᓗᐃᑦᑑᔭᒥᒃ ᐊᒡᒍᖅᓯᒪᓂᐊ ᒪᓕᒃᑯᒍ (ᐃᒪᕐᒥᐅᑕᓕᕆᔨᒃᑯᑦ 2011, 2013) ᐊᒻᒪᑦᑕᐅᖅ ᓯᕗᓂᐊᒍᑦ ᒪᕈᐊᖅᑎᓇᓪᓗᓂ ᓇᓄᓇᐃᖅᓯᒪᑎᓪᓗᒍ SFA 2 (ᐃᒪᕐᒥᐅᑕᓕᕆᔨᒃᑯᑦ 2008, 2010). ᐱᓪᓗᒍ ᐊᑐᖅᑕᐅᔪᖅ ᐊᓪᓗᖅᓯᑦᑕᓐᓂᖓ ᐊᕿᒍᓂᒃ ZAP ᒪᓕᑦᑕᖏᑦ, ᓄᑖᑦ ᖃᐅᔨᓴᖓᓄᑦ ᓇᓄᓇᐃᕈᑎᔅᓴᐃᑦ ᐊᑐᐃᓐᓇᕈᓰᖑᒪᑕ ᑐᓴᕆᐊᕈᑎᑎᒍᑦ ᓄᑖᕈᕆᐊᕈᑎᓄᑦ ᐊᕿᒍᖏᒍᑦ.
ᖃᐅᔨᓴᖅᑕᐅᔩᑉ ᐃᓂᖓ ᑭᖑᓂᐊᒍᑦ ᓇᓄᓇᐃᖅᑕᐅᓂᑰᔪᖅ ᑭᒡᓕᖅᑲᖅᑎᑕᐅᓕᖅᑯᓂ WAZ ᑭᖑᓪᓕᖅᐹᒥᒃ ᐃᓗᐃᑦᑐᒥᒃ ᕿᒥᕈᓇᑦᑕᐅᓚᐅᖅᑐᖅ ᑕᐃᑲᓂ 2010 (ᐃᒪᕐᒥᐅᑕᓕᕆᔨᒃᑯᑦ 2010) ᐊᒻᒪᓗ 2008 (ᐃᒪᕐᒥᐅᑕᓕᕆᔨᒃᑯᑦ 2008). ᐃᒪᕐᒥᐅᑕᓕᕆᔨᒃᑯᑦ 2012 ᓄᑖᕈᐃᓚᐅᖅᑐᑦ ᐊᑐᖅᑕᐅᔪᓐᓇᖅᑐᓄᑦ ᖃᓄᐃᑦᑑᓕᓐᓂᖅᑭᓄᑦ ᐃᓗᐊᒍᑦ EAZ ᐊᒻᒪᓗ WAZ. ᕿᒥᕈᔭᐅᓂᕆᔭᖏᑦ ᒪᓕᖅᑲᑦᑕᒻᒪᑕ ᑐᙵᕕᒻᒥᒃ ᓴᓇᔭᐅᓂᑰᔪᖅ ᑕᐃᔅᓯᒪᓂ 2007 ᐅᑭᐅᖅᑕᖅᑑᑉ ᑭᖑᒃᐸᖏᓄᑦ ᓛᐸᑐᐊᕆᐅᑉ ᑕᕆᐅᖓᓂ ᐅᐊᙵᐸᓯᐊᒧᑦ ᓂᐅᕗᐅᓐᓚᓐ (ᐃᒪᕐᒥᐅᑕᓕᕆᔨᒃᑯᑦ 2007ᐊ). ᑭᖑᓕᕇᑦᑐᓂᒃ ᐃᖅᑲᓗᒐᓯᑎᓂᒃ-ᐊᒃᑐᐊᓐᖏᑦᑐᑦ ᖃᐅᔨᓴᖓᖏᑦ ᐊᒻᒪᑦᑕᐅᖅ ᐃᖅᑲᓗᒐᓯᑏᑦ ᓇᓄᓇᐃᖅᓯᒪᔭᖏᑦ ᑐᙵᕕᕆᔭᐅᓰᖑᕗᑦ ᓄᑖᕈᕆᐊᕈᑎᕆᔭᖓᓐᓂᒃ (ᑕᑯᓗᒍ ᐃᒪᕐᒥᐅᑕᓕᕆᔨᒃᑯᑦ 2011 ᐅᓂᒃᑳᖏᑦ ᐃᓗᓕᖏᓄᑦ).
ᐅᓇ ᖃᐅᔨᓴᖅᑎᓄᑦ ᑭᐅᔾᔪᑎᖏᓄᑦ ᐅᓂᒃᑳᖅ ᓴᖅᑭᓯᒪᔪᖅ ᑖᒃᑯᓇᓐᖓᑦ ᖃᐅᔨᓴᖅᑎᑦ ᑭᐅᔾᔪᑎᔅᓴᖏᓄᑦ ᐊᐅᓚᓂᖓᓄᑦ ᔫᓐᓄᐊᕆ 2014-ᒥ ᓄᑖᕈᕆᐊᕈᑎᓄᑦ ᐆᒪᔪᖃᓐᓂᖅᑕ ᖃᓄᐃᑦᑑᓂᖏᓄᑦ ᓇᓄᓇᐃᒃᑯᑕᖏᒧᑦ ᐅᑯᓄᖓ ᐅᑭᐅᖅᑕᖅᑑᑉ ᑭᖑᒃᐸᖏᑦ ᐊᒻᒪᓗ ᐊᓪᓚᓐᖑᐊᓕᑦ ᑭᖑᒃᐸᖏᑦ ᐱᖓᓐᓇᒥ ᐊᒻᒪᓗ ᑲᓇᓐᓇᐅᑉ ᕿᒥᕈᔭᐅᓂᐊᓄᑦ ᐊᒡᒍᖅᓯᒪᔪᖅ.

ᓇᑭᓐᖒᓐᓂᖓ

ᑖᒃᑯᐊᒃ EAZ ᐊᒻᒪ WAZ ᐊᑐᓕᖅᑎᑕᐅᓂᑰᕗᒃ ᑐᙵᕕᕆᔭᐅᓂᐊᖅᓱᑎᒃ ᕿᒥᕈᐃᓂᓗᒃᑦ ᖃᓄᐃᓕᖓᓕᓐᓂᖏᓐᓄᑦ ᑭᖑᒃᐸᐃᑦ ᐃᖅᑲᓗᒐᓯᕝᕕᐅᓰᓂᒃ ᑭᖑᒃᐸᓄᑦ SFA 2 ᐊᒻᒪ 3 ᐃᓗᐊᒍᑦ 2011 ZAP ᐊᐅᓚᓂᐊᑕ (ᐃᒪᕐᒥᐅᑕᓕᕆᔨᒃᑯᑦ 2011). ᑕᑯᔅᓴᐅᓂᒃᑯᑦ ᑲᑎᑕᐅᓪᓗᑎᒃ ᑕᒪᐃᓐᓂᒃ EAZ ᐊᒻᒪᓗ WAZ ᓇᓪᓕᓪᓗᐊᖅᓯᓯᒪᔭᖅ ᑲᑎᑕᐅᓯᒪᒍᑎᒃ ᐃᓂᕆᔭᖏᒃ ᐃᖅᑲᓗᒐᓯᕝᕖᒃ ᑭᖑᒃᐸᓄᒃ SFA 2 ᐊᒻᒪ 3. ᓄᑖᒥᒃ ᐊᐅᓚᑦᑎᓂᓕᒫᑦ ᐃᓕᖅᑯᓯᕆᓴᔅᓴᒥᒃ ᐃᓂᖓᓄᑦ ᑭᖑᒃᐸᒐᓯᕝᕖᑦ SFA 2 ᐊᒻᒪ 3 ᐊᖏᖅᑕᐅᓚᐅᖅᐳᑦ ᒥᓂᔅᑕᒧᑦ ᑲᑐᔾᔨᖃᑎᒌᑦᑐᓄᓪᓗ ᐊᐅᓚᑦᑎᔨᓄᑦ ᑲᑎᒪᔨᓄᑦ 2012-ᒥ ᐊᑐᓕᖅᑎᑕᐅᓪᓗᑎᒃ ᐃᖅᑲᓗᒐᓯᕝᕕᐊᓄᑦ 2013/14. ᓄᑖᑦ ᐊᐅᓚᑦᑎᔾᔪᑎᑦ ᐊᑐᖅᑕᐅᓂᐊᓕᖅᑐᑦ ᐃᓚᖃᖅᐳᑦ ᐅᑯᓂᖓ:

- ᐱᖓᓯᑦ ᓄᑖᑦ ᑭᖑᒃᐸᕝᕖᑦ SFA, ᓄᓇᕗᑦ, ᓄᓇᕕᒃ ᐊᒻᒪᓗ ᕿᑭᖅᑖᓗᒃ ᐃᑭᖁᓯᖓ, ᓴᖅᑭᑕᐅᓂᐋᔪᑦ ᒪᓕᒃᑯᒋᑦ ᐱᖓᓱᐃᔪᑦ ᐊᐅᓚᑦᑎᓂᖅᑲᖅᑐᑦ ᐃᓗᐊᒍᑦ ᓇᓄᓇᐃᖅᑕᐅᓯᒪᔩᑉ (ᑕᑯᔭᔅᓴᖅ 1);
- ᑖᒃᑯᐊ ᓄᑖᑦ ᑭᖑᒃᐸᒐᓯᕝᕖᑦ SFA ᐊᕕᒃᑐᖅᑕᐅᒃᑲᓐᓂᖅᓱᑎᒃ ᐊᐅᓚᑦᑎᓂᓪᓗᑦ ᐊᑐᓐᖓᐅᖅᑐᓄᑦ ᐃᓗᐃᑦᑑᑦᑕᖅᓱᑎᒃ ᐃᓂᓪᓚᖓᔪᑦ ᓇᓪᓕᐊᓄᑐᐃᓐᓇᖅ EAZ ᐊᒻᒪᓘᓐᓃᑦ WAZ (ᑕᑯᔭᔅᓴᖅ 1);
- ᑲᑎᓖᖅᓱᒋᑦ ᐱᓇᔪᒃᑕᐅᔪᓐᓇᖅᑐᑦ ᐃᖅᑲᓗᒐᑦᑎᓄᑦ (TAC) ᐋᖅᑭᑦᑕᐅᕙᔭᖅᑐᖅ ᑭᖑᒃᐸᓗᑦ ᐱ. ᐳᐊᕆᐋᓚᔅ ᐊᒻᒪᓗᑦᑕᐅᖅ TAC ᐋᖅᑭᑦᑕᐅᕙᔭᕆᓪᓗᓂ ᑭᖑᒃᐸᖏᓄᑦ ᐱ. ᒪᓐᑕᒍᐃ ᑕᒪᐃᓐᓄᑦ EAZ ᐊᒻᒪᓗ WAZ ᑐᙵᕕᖃᓪᓗᑎᒃ ᖃᐅᔨᓴᕈᑎᕕᓐᑦ ᓇᓄᓇᐃᖅᑕᖏᓐᓄᑦ ᐊᑐᓂᑦ ᕿᒥᕈᔭᐅᓲᓄᑦ ᐊᒡᒍᖅᑎᖅᓯᒪᔪᓄᑦ ᐋᖅᑕᐅᓪᓗᑎᒃ ᐅᖁᒪᐃᓐᓃᑦ ᐃᖅᑲᓗᒐᓯᑦᑕᐅᔪᓐᓇᓚᐅᖅᑐᑦ ᐊᔾᔨᒌᙵᕆᕈᓘᔭᖅᑐᓂᒃ ᑭᖑᒃᐸᒐᓯᕝᕕᓂᒃ SFA ᓃᑦᑕᕈᓐᓇᖅᐸᒃᓗᑎᒃ ᐊᑐᔾᔭᕈᓐᓃᖅᑐᖅ;
- ᑖᓐᓇ ᓇᓄᓇᐃᖅᑕᖅ TAC ᐊᒡᒍᖅᑐᓇᐊᖅᑲᓐᓂᓪᓗᓂ ᑲᔪᓯᑎᑕᐅᓂᖏᓐᓄᑦ ᓇᓄᓇᐃᖅᓯᒪᔪᓄᑦ ᐅᖁᒪᐃᓂᐅᔪᓄᑦ ᐃᓗᐊᒍᑦ ᐃᓂᐅᔩᑉ ᐊᔪᓐᓇᖏᒃᑳᖓᑦ ᐊᕕᑦᑐᖅᑎᕆᓐᓂᓪᓗᓪᓗᓐᓃᑦ ᐊᖏᖅᑎᕆᒍᑕᐅᓯᒪᒍᓂ;

- ᐱᒋᐊᕈᑕᐅᓗᓂ ᐱᓇᓱᒃᑕᐅᓂᖏᑦ ᑮᓕᒋᓂᐊᖅᑕᖓ 10% ᑕᒪᐃᓐᓄᑦ ᑭᖑᒃᐸᓯᑦᑕᐅᓲᓄᑦ ᐊᖏᕈᑕᐅᓯᒪᓪᓗᓂ ᑖᔅᓱᒨᖓ WAZ ᐱᓪᓗᒍ ᐅᑎᖅᓯᒪᓕᓐᓂᐊ ᐃᖃᓗᓯᕝᕕᒋᔭᔅᓴᖅ ᐊᒻᒪᓗ ᖃᐅᔨᓴᖅᑕᐅᓂᖓᑕ ᐊᑯᓂᐅᓂᓇᔭᖏᑦ ᐊᔭᓂᑭᓗᐊᒻᒪᑕ ᓇᓗᓇᐃᑦᓚᓇᒋᐊᒥᒃ; ᐊᒻᒪᓗ
- ᑖᓐᓇ EAZ ᐊᐅᓚᑕᐅᓂᐊᖅᓯᒪᒻᒪᑦ ᓯᕗᓂᐊᒍᑦ ᓈᒻᒪᒋᔭᐅᓂᑰᔾᔪᑦ 15% ᐱᓇᓱᒃᑕᐅᓂᖏᑦ ᐃᓱᒋᓂᐊᖅᑕᖓᓂᒃ.

ᑭᖑᓂᖓᔭᖓᓂᑦ ᐊᖏᕈᑕᐅᓂᑰᕗᖅ ᓄᓇᕗᑉ ᓄᓇᕕᐅᓪᓗ ᑰᑕᖏᒃ ᐃᖃᓗᓯᑦᑕᐅᔪᓐᓇᓐᓂᖏᓐᓂᒃ ᓇᓪᓚᐅᑐᐃᓐᓇᒃᑯᑦ ᓄᓇᕗᑉ ᑮᓕᖅᑯᑖᑦ ᐊᖏᕈᑎᐊᓄᑦ ᐊᒻᒪᓘᓐᓃᑦ ᓄᓇᕙᒃ ᑕᓇᐅᖓᓄᑦ ᐊᖏᖅᑲᑎᑰᑦᑕᐅᕙᐅᓯᒪᔫᒃᑯᑦ.

ᒪᓕᒃᓱᒋᑦ ᐊᓯᔾᔨᕈᑎᓯᒪᓂᐅᔪᑦ ᐊᐅᓚᑦᑎᓐᓂᐅᔪᓂᒃ ᐃᒪᖏᓐᓄᑦ, ᑖᒃᑯᐊ TAC ᑭᖑᒃᐸᓄᑦ ᐃᓗᐊᓂ WAZ ᐊᖏᓕᒋᐊᖅᓱᓂ ᐅᖁᒪᐃᓐᓂᖓ 1,000 t-ᒥ 5,000 t-ᒧᑦ ᐱ. *ᒪᓐᑕᒍᐃ* ᐊᒻᒪᓗ 400 t-ᒥ 1,500 t-ᒧᑦ ᐱ. ᐳᐊᕆᐋᓕᔅ. ᐃᓗᐊᒍᑦ EAZ, ᑖᓐᓇ TAC ᐱ. ᐳᐊᕆᐋᓕᔅ ᑲᑎᒋᐊᓚᐅᖅᑐᖅ ᐅᖁᒪᐃᓐᓂᕐᒥᒃ 150 t ᐊᒻᒧᑦ 9,000 t-ᒧᑦ ᐱᓪᓗᒍ ᐱᓇᓱᑦᑕᐅᓇᑎᒃ ᐱᔭᕇᔭᐅᓲᑦ ᐳᐊᕆᐋᓕᔅ ᑲᑎᒋᐊᖅᓯᒪᓂᖏᓄᑦ.

ᐲᔭᐃᑲᑖᓐᓂᖅ ᐸᔾᔪᓪᓗᖓᔪᓂᒃ ᐅᖁᒪᐃᓐᓂᐅᔪᓂᒃ ᑰᑎᒍᑦ ᐊᒻᒪᓗ ᖃᐅᔨᓴᕈᑎᕕᓃᑦ ᓇᓗᓇᐃᖅᑕᖏᑦ ᐊᑐᖅᑕᐅᓕᕐᒥᒃ ᐊᖅᐸᓯᒋᐊᕆᓚᐅᖅᑐᑦ ᐃᓱᖅᑲᕈᑎᒥᒃ TAC ᐅᖁᒪᐃᓐᓂᐊᓂᒃ ᐱ. *ᒪᓐᑕᒍᐃ* 6,300 t-ᒥ 2,250 t-ᒧᑦ. TAC ᐃᓱᖅᑲᐅᑎᖏᑦ ᑐᓐᖓᕕᖃᓚᐅᖅᑐᑦ ᖃᐅᔨᓴᕈᑎᓄᑦ ᓇᓗᓇᐃᖅᑕᐅᔪᓂᒃ ᐊᑐᐃᓐᓇᐅᔪᑦ ᑕᐃᑲᓐᖓᓂᑦ 2010 ᐊᒻᒪᓗ ᑲᔪᓯᓚᐅᖅᓱᑎᒃ ᐊᑐᓕᖅᑎᑕᐅᓕᑕᐃᓐᓇᖅᓱᓂ 2013/14 ᐃᖃᓗᓯᐅᓂᐊᒍᑦ ᐊᓯᔾᔨᖅᓯᒪᔪᓂᒃ ᒪᓕᓐᓇᑎᒃ ᐊᑐᖅᑕᐅᓲᖑᔪᑦ ᑲᑎᓐᖓᓂᖏᑦ ᑕᐃᒪᓐᖓᓂᑦ.

ᐅᓇ ᓄᑖᕈᓇᐊᕈᑎ ᓯᕗᓪᓕᖅᐹᖑᔪᖅ ᕿᒥᕐᕈᔭᐅᓂᖅ ᐆᒪᔪᑦ ᑎᖏᑦ ᖃᓄᐃᑦᑑᓂᖏᓐᓄᑦ ᑕᐃᑲᓂ ᐊᓯᔾᔨᖅᑕᐅᓂᖓᔭᕕᓂᐊᒍᑦ ᐃᖃᓗᓯᐅᓂᖓᓲᖏᓄᑦ.

ᒪᕿᐹᒃ ᐱᓇᓱᒃᑕᐅᓂᖏᑦ ᐅᖁᒪᐃᓐᓂᖓᔭᖏᑦ ᐅᓂᒃᑳᖓᔭᐅᕝᕚᒃ ᐊᑐᓐᓃᑦ ᕿᒥᕐᕈᔭᐅᔪᒧᑦ ᐊᑯᖅᓯᒪᔪᒧᑦ ᐊᑐᓐᖓᓪᓗᒍᑎᒃ ᑭᖑᒃᐸᐃᑦ ᐱᓪᓗᒍ ᑖᓐᓇ TAC ᑕᒪᒃᑭᖅᑕᐅᓪᓗᓂ ᐊᑐᖅᑕᐅᕙᔪᓐᖏᓐᓂᐊᓄᑦ. ᐱᓇᓱᒃᑕᐅᓂᖏᑦ ᐅᖁᒪᐃᓐᓂᖓ ᓇᓗᓇᐃᖅᓯᔪᖅ ᑖᔅᓯᒪᖓ ᓴᖅᑭᓯᒪᔪᒥᒃ ᐱᓇᓱᒃᑕᐅᓂᖏᑦ ᐅᖁᒪᐃᓐᓂᓪᓚᑦᑖᖓᓐᓂᒃ ᐱᔭᕇᔭᐅᔪᑦ ᒪᓕᒃᓱᒋᑦ ᐅᖃᐅᓯᔪᑦ ᑖᓐᓇᓕ ᓴᖅᑯᐃᓐᓇᕆᐊᓕᒃ ᐅᖁᒪᐃᓐᓂᖓ ᐃᓱᒪᖃᐅᓯᓕᒃ ᑕᒪᐃᓐᓂᒃ ᐱᔭᐅᓯᒪᓂᖓᓂᒃ TAC.

ᐅᒪᔪᖁᑎᖏᑦ ᖃᓄᐃᑦᑑᓂᖏᑦ ᕿᒥᕐᕈᔭᐅᓚᐅᖅᐳᖅ ᐃᓗᐊᒍᑦ ᐱᐅᖅᓯᐊᓂᕐᒥᒃ ᐃᓕᖅᑯᓯᖃᓐᓂᖅ (PA) ᑐᓐᖓᕕᔅᓴᐅᔪᖅ (ᐃᒻᒥᐅᑕᓕᓐᓂᒃᑯᑦ 2006). ᓈᓴᐅᑎᒃᑯᑦ ᓇᓗᓇᐃᖅᓯᒪᔪᑦ (RP) ᑐᖓᓪᓗᑎᒃ ᓈᓴᐅᑎᒃᑯᑦ ᐊᖅᐸᓯᒍᑖᓄᑦ ᑭᖑᕚᓕᐅᖅᑐᑦ SSB. ᑮᓕᖓᓄᑦ ᓇᓗᓇᐃᖅᓯᒪᔪᖅ ᐅᖁᒪᐃᓐᓂᖅ (LRP) 30%ᖑᖓ ᕿᑎᐸᓗᓪᓗᐊᖓᑕ ᐊᒻᒪ ᖁᑦᑎᓐᓂᖅᓴᖅ ᑭᖑᒃᐸᐃᑦ ᕿᒥᕈᐃᔾᔪᑖ (USR) 80%-ᖑᔪᖅ ᕿᑎᓪᓗᐊᖏᑦ ᐅᖁᒪᐃᓐᓂᑦ ᓇᓗᓇᐃᕈᑎᖏᑦ RP ᑭᖑᒃᐸᓯᕝᕙᒻᒧᑦ SFA 2 ᓴᓇᔭᐅᓂᕕᓂᖏᑦ (ᐃᒻᒥᐅᑕᓕᓐᓂᒃᑯᑦ 2009) ᐊᑐᓕᖅᑎᑕᐅᓂᑰᓪᓗᑎᒃ ᑲᑎᖑᔪᓄᑦ ᐃᖃᓗᓯᑦᐱᑦ ᐊᐅᓚᑕᐅᓂᐊᓄᑦ ᐸᓐᓇᐅᑎᒃᑯᑦ (IFMP) (ᐃᒻᒥᐅᑕᓕᓐᓂᒃᑯᑦ 2007ᐸ). ᑖᒃᑯᐊ ᓇᓗᓇᐃᖅᓯᒪᔪᑦ RP ᓅᑕᐅᓂᑯᑦ ᐊᓯᔾᔨᖅᑕᐅᓇᑎᒃ ᑖᕙᖓ EAZ. RP ᓇᓗᓇᐃᖅᓯᒪᔪᑦ ᐱᖓᓐᓇᖅ ᕿᒥᕐᕈᔭᐅᓂᐊᓄᑦ ᐊᑯᖅᓯᒪᔪᒧᑦ ᓴᓇᔭᐅᓂᑰᓪᓗᑎᒃ ᑕᐃᒪᓐᓇᑦᑎᐊᖅᑕᐅᖅ (ᐃᒻᒥᐅᑕᓕᓐᓂᒃᑯᑦ 2013).

ᐃᓗᐊᓂ EAZ, ᓯᕗᓪᓕᖅᐹᒃ ᐊᕐᕌᒎᒃ ᖃᐅᔨᓴᕝᕕᐅᔫᒃ (2006-2007) ᐃᓱᒪᒋᔭᐅᖏᒻᒪᑕ ᐊᔾᔨᖅᑲᕈᓐᓇᓐᓂᖏᓐᓂᒃ ᐊᓯᖏᒍᑦ ᖃᐅᔨᓴᕈᑎᕕᓂᖓᓄᑦ ᐱᓪᓗᒍ ᖃᐅᔨᓴᕈᑎᒋᔭᖏᑦ ᐅᒥᐊᔾᔪᐊᕋᓛᑦ ᐱᓇᔪᑦᑎᐊᓚᐅᖅᓯᒪᓐᖏᒻᒪᑕ ᑐᖓᐅᑦᑎᔪᒥᓪᓗ ᖃᐅᔨᓴᖅᓱᑎᒃ ᐃᓚᐃᓐᓇᖓᔪᑦ ᑐᔾᔮᑉ ᕿᑭᖅᑖᑕ ᐊᕙᑖᑦ ᖃᐅᔨᓴᓇᐊᓕᒥᒃ. ᑖᒃᑯᐊ ᐊᕐᕌᒎᒃ ᐃᓱᒪᒋᔭᐅᓲᖑᓐᖑᓐᖏᑦᑐᑦ ᑕᑯᓇᓕᕚᖓᒥᒃ ᖃᓄᐃᓕᐅᖅᐸᓪᓕᐊᔾᔪᑎᖏᓐᓄᑦ ᓇᓗᓇᐃᒃᑕᓇᔭᖏᑦ EAZ.

ᓇᓗᓇᐃᒃᑯᑏᑦ ᓄᑖᕈᓇᐊᕈᑎᖏᑦ

ᑲᓐᓇᐅᑉ ᕿᒥᕐᕈᔭᐅᓂᐊᓄᑦ ᐊᒃᑯᖅᓯᒪᔪᖅ – *ᐱ. ᐳᐊᕆᐋᓕᔅ*

ᐃᖃᓗᓯᓐᓂᖅ

ᑲᑎᓕᒫᖅᓱᒍ ᐱᓇᔪᒃᑕᐅᔪᑦ (ᐱᔭᐅᓇᓱᒃᓱᑎᒃ ᐊᒻᒪᓗ ᐱᖃᓯᐅᔾᔭᐅᓪᓗᑎᒃ) ᐱ. ᐳᐊᕆᐋᓕᔅ ᐃᓗᐊᓂ EAZ ᑕᐃᑲᖓᑦ 3 ᔫᓐ ᓄᐊᓇ 2014 ᐅᖁᒪᐃᓐᓂᖓ 6,794 t, 75% ᐃᓱᖅᑲᕐᑖᑕ ᐃᓗᓕᖓ TAC (ᑕᑯᔭᔅᓴᖅ 2). ᑕᐃᒪᖓᓂᑦ 2013/14 ᐃᖃᓗᓯᓐᓂᖅ ᒪᑐᐃᖓᓲᖅ ᑎᑭᓐᓇᓱᒃᓱᒍ 31 ᒫᔾᔨ 2014, ᐱᓇᔪᒃᑕᐅᓯᒪᔪᑦ ᐅᖁᒪᐃᓐᓂᓪᓚᑎᖏᑦ ᓈᒻᒪᖏᑐᐃᓐᓇᓂᐊᓛᑦ. ᑭᓯᐊᓂᓕ, ᔫᓐ ᓄᐊᓇᒥ ᓯᑯᓯᔪᓐᓂᐊ ᓴᖅᑭᑦᑕᕌᖓᑦ ᓄᖅᑲᔾᔭᒥᑎᑦᑎᓲᖅ ᐃᖃᓗᓯᑦᑐᓂᒃ ᑮᓕᖅᑲᕝᕕᐅᔪᒃ ᐱᓇᓱᕝᕕᐅᓂᖓ ᐃᓱᓕᓴᔪᒻᒪᑦ ᑕᒪᒃᑭᖅᑐᔅᓴᐅᓴᓗᐊᖅᐳᑦ ᐱᔭᕇᔭᐅᓂᑯᑦ ᐅᖁᒪᐃᓐᓂᖓᔭᖏᑦ ᐊᕐᕌᒍᒧᑦ. ᐊᖏᓛᖑᔪᑦ ᐱᔭᕇᔭᐅᓂᖓᓲᖏᑦ ᑭᖑᕐᐸᐃᑦ ᐃᓗᐊᒍᑦ EAZ ᐃᖃᓗᓯᕝᕕᐊᓂ ᑮᓕᓯᓂᐊᖅᓯᒪᔫᒃ SFA DS-W (ᑕᑯᔭᔅᓴᖅ 1) ᓂᒋᖅᐸᓯᐊᒍᑦ ᑐᔾᔮᑉ ᕿᑭᖅᑕᖓᑕ ᑲᓐᓇᖓᑕ ᓄᓇᕗᑉ ᓄᓇᕕᐅᓪᓗ ᓄᓇᑖᕈᑎᖏᑦ ᑮᓕᒋᔭᖏᓐᓂᒃ.

ᑲᑎᓐᖓᓂᖏᑦ

ᐃᖃᓗᓯᑦᑕᐅᔪᓐᓇᖅᑐᖅ ᑲᑎᓐᖓᓂᖏᑦ ᓈᓴᐅᑎᒃᑯᑦ ᓇᓗᓇᐃᕈᑖ ᑲᑎᒋᐊᖅᓯᒪᔪᖅ ᑕᐃᑲᖓᑦ 78,530 t 2011-ᒥ 49,637 t-ᒧᑦ 2013-ᒥ (ᑕᑯᔭᔅᓴᖅ 3ᐊ). ᐊᓇᕙᐊᖏᑦ ᑭᖑᕚᓕᐅᖅᑐᑦ ᑲᑎᓐᖓᓂᖏᑦ (SSB) ᓈᓴᐅᑎᒃᑯᑦ ᓇᓗᓇᐃᕈᑖ ᓴᖅᑮᒻᒪᑕ ᐊᔾᔨᖓᓂᒃ ᑲᑎᒋᐊᓂᒻᒥᒃ ᑕᐃᑲᖓᑦ ᐅᖁᒪᐃᓂᒻᒥᒃ 47,807t 2011-ᒥ 32,049t-ᒧᑦ 2013-ᒥ (ᑕᑯᔭᔅᓴᖅ 1, ᑕᑯᔭᔅᓴᖅ 3ᐸ). ᑕᐃᒪᓕ ᓇᓚᐅᑦᑖᖓᑎᒍᑦ ᓇᓗᓇᐃᒃᑕᖏᑦ ᑲᑕᓐᓂᕆᐃᕙᓗᐊᖅᑎᓪᓗᒋᑦ, ᐊᕐᕌᒍᐃᑦ ᑕᑯᓪᓗᒋᑦ ᓈᓴᐅᑎᑎᒍᑦ ᐅᖁᒪᐃᓐᓂᖏᑦ ᓱᕐᕋᓗᐊᖕᖏᓚᑦ. ᑕᒻᒥᒃ ᑭᖑᒃᐸᐃᑦ ᑲᑎᓐᖓᓂᖏᑦ ᓇᓗᓇᐃᒃᑕᖏᑦ ᑲᑦᓯᒪᕗᑦ ᑕᐃᑲᖓᓂᑦ 2011 ᐊᒻᒪᓗ ᐊᕐᕌᒍᕙᓵᑦ ᑕᑯᓪᓗᒋᑦ ᐊᖅᐸᓯᓐᓂᖅᓴᐅᔪᑦ ᕿᑎᕋᓪᓗᐊᖓᓂ (2008-2013) ᖃᐅᔨᓴᖅᑕᐅᖃᑦᑕᓐᓂᖏᑦ ᒪᓕᒃᓱᒋᑦ.

ᐱᓇᓱᒃᑕᐅᓂᖏᑦ

ᐅᓂᒃᑳᖓᔭᐅᓯᒪᔪᖅ ᐱᓇᓱᒃᑕᐅᓂᖏᑦ ᓈᓴᐅᑖ (ER) ᓇᓗᓇᐃᒃᑖ ᐊᕐᕌᒍᒧᑦ 2013/14 ᐅᓇᐅᓪᓗᓂ 13.7%, ᑖᓐᓇ ᖁᑦᓵᓃᑦᑐᖅ ᐊᕐᕌᒍᓯᓴᐃᑦ ᑕᑯᔅᓴᓯᐊᑦᑕᖏᓐᓂᒃ ᖃᐅᔨᓴᖅᑕᐅᖅᑲᑦᓯᒋᐊᓂᐊᓂᒃ ᐅᓪᓗᒥᒧᑦ (ᑕᑯᔭᔅᓴᖅ 4ᐊ). ᓴᖅᑯᐃᓐᓇᓂᐊᓕᒃ ER ᓇᓗᓇᐃᒃᑖ

ᐱᔭᐅᓲᖑᔪᖅ ᑐᓐᖓᕕᐅᔪᒥᒃ ᐅᖁᒪᐃᓐᓂᒻᒥᒃ TAC ᖁᒻᒧᑦ ᐊᐅᓚᔾᔭᔅᓯᒪᒐᖅ ᑕᐃᑲᓐᖓᓂᑦ 2011/12 ᐊᒻᒪᓗ ᓇᓚᐅᑦᑖᖅᑕᐅᓯᒪᓪᓗᓂ ᐅᒐᖓ 18% ᐊᕐᕌᒍᐊᓄᑦ 2013/14 (ᑕᑯᔭᔅᓴᖅ 4ᐸ) ᐃᒻᒪᖄ 22%-ᒥᒃ ᓴᖅᑭᔾᔫᒥᑐᐃᓐᓇᓇᐊᖅᑲᖅᓪᓗᓂ ᐅᖓᑕᐅᔾᔨᓂᐊᓄᑦ ᐊᖏᓛᑉ ᐲᖅᑕᐅᔪᓐᓇᖅᑑᑉ ᓈᓴᐅᑎᖁᑖᓂᒃ [1]. ᑖᓐᓇ ᐊᐅᓚᓂᓇᔭᖓ ᓴᖅᑭᑦᓚᓇᔅᓯᒪᔪᖅ ᑲᑉᐸᑦᓕᐊᔫᑉ ᑭᖑᒃᐸᐃᑦ ᑲᑎᓐᖓᓂᖏᓂᒃ. ᑭᓯᐊᓂᓕ, ᐊᕐᕌᒍᒥᑦ ᐊᕐᕌᒍᒧᑦ ᐊᔾᔨᒌᖏᓐᓂᖏᑦ ᐊᖏᔫᓇᑎᒃ. ᐊᕐᕌᒍᑉ ᐃᖅᑲᓗᓯᐅᕝᕕᖏᓄᑦ ᖄᖏᐅᑎᓂᖁᑦ ᑐᖓᐅᑦᑎᓂᖁᑦ ᑲᑎᑕᐅᓪᓗᑎᒃ ᓴᖅᑮᓪᓗᑎᒃ ᐊᖏᓕᒋᐊᓇᓂᒻᒥᒃ 2013/14 TAC ᐅᖁᒪᐃᓐᓂᖓ 9,000 ᑎᑭᓪᓗᓂ 9,767 t. ᑖᓐᓇ ᑭᖑᒃᐸᑦᑕᐅᓂᖏᑦ ᐅᖁᒪᐃᓐᓂᒻᒧᑦ ᑎᑭᓚᐅᕈᑎᒃ ᑖᓐᓇ ᓴᖅᑭᑦᑐᖅ ᐲᔭᐃᓂᖓ ER ᑎᑭᒃᑲᔭᖅᑐᖅ 19.7%-ᒧᑦ ᐅᖓᑖᓂᓪᓗᓂ 40% ᐅᖓᑕᐅᔾᔨᓂᐊᓄᑦ ᐊᖏᓛᑉ ᐲᖅᑕᐅᔪᓐᓇᖅᑑᑉ ᓈᓴᐅᑎᖁᑖᓂᒃ [1].

ᐅᓪᓗᒥᐅᔪᖅ ᖃᓄᐃᑦᑑᓂᖓ

ᑖᓐᓇ ᐊᓐᓇᕙᐊᖏᑦ SSB *ᐱ. ᐳᐊᕆᐋᓕᔅ* ᐃᓗᐊᒍᑦ EAZ ᐅᓪᓗᒥᒧᑦ ᓱᓕ ᐃᓗᐊᓃᑦᑐᖅ ᓇᓗᓇᐃᕈᑎᖏᑦ ᖃᓄᐃᓐᖏᑦᑎᐊᖅᑐᑦ ᐃᓂᖓᓂ ᐱᐅᖅᓯᐊᖅᑏᑦ ᑲᑐᔾᔨᖃᑎᒌᖏᑦ ᑐᓐᖓᕙᐊᓄ (ᑕᑯᔭᔅᓴᖅ 5).

ᑲᓐᓇᐅᑉ ᕿᒥᕿᔭᐅᓂᐊᓄᑦ ᐊᒡᒍᖅᓯᒪᔪᖅ – *ᐱ. ᒪᓐᑕᒍᐃ*

ᐃᖅᑲᓗᓯᓐᓂᖅ

ᐱᓇᔫᒃᑕᐅᓂᓇᔭᖏᑦ *ᐱ. ᒪᓐᑕᒍᐃ* ᐃᓗᐊᒍᑦ EAZ ᑲᑉᐸᓪᓕᐊᖏᓐᓇᓚᐅᖅᑐᑦ ᐅᖁᒪᐃᓐᓂᒻᒥᒃ 4,000 t ᐊᕐᕌᒍᒥ 2000 ᐊᒻᒧᑦ 135 t ᐊᕐᕌᒍᐊᓄᑦ 2011/12 (ᑕᑯᔭᔅᓴᖅ 6). ᐃᖅᑲᓗᓯᒃᑲᓐᓂᓐᓂᖏᓄᑦ ᓵᓐᖓᒍᑦ ᑐᔾᔫᑦ ᕿᑭᖅᑕᖓᑕ ᓄᓇᕘᑉ ᓄᓇᑖᕈᑖᑕ ᐃᓗᐊᒍᑦ ᐊᕐᕌᒍᖏᒍᑦ 2012/13 ᖁᒻᒧᒋᐊᖅᑯᓂ ᐅᖁᒪᐃᓐᓂᖓ 1,173 t-ᒧᑦ. ᑕᐃᑲᓐᖓᑦ 3 ᔫᓐ ᓄᐊᓇ 2014, ᑖᓐᓇ 2013/14 ᐅᖁᒪᐃᓐᓂᖓ 1,075 t. ᐅᖁᒪᐃᓐᓂᖓ ᑭᒡᒐᖅᑐᐃᒐᔭᓐᖑᐊᖅᑐᖅ ᐱᓇᔪᑦᑕᐅᔫᑉ ᐃᓗᐃᑦᑐᐸᓗᐊᓂᒃ ᐱᓪᓗᒍ ᓯᑯᓯᒋᐊᕌᖓᑦ ᐃᖅᑲᓗᓯᐅᕝᕕᐅᔪᓐᓃᓲᖑᒻᒪᑦ.

ᑲᑎᓐᖓᓂᖏᑦ

ᐊᕐᕌᒍᐊᓄᑦ 2013 ᐃᖅᑲᓗᓯᑦᑕᐅᔪᓐᓇᖅᑐᖅ ᑲᑎᓐᖓᓂᖏᑦ ᓇᓗᓇᐃᒃᑯᑖ ᐅᖁᒪᐃᓐᓂᖅ 3,534 t ᐊᒻᒪᓗ ᑭᖑᕚᓕᐅᖅᑐᑦ SSB ᓇᓗᓇᐃᒃᑯᑖ 2,777 t (ᑕᑯᔭᔅᓴᖅ 2, ᑕᑯᔭᔅᓴᖅ 7). ᐊᖏᔪᒥᒃ ᐱᕈᓇᐊᓐᓂᖓ ᑕᒪᐃᓐᓂᒃ ᑲᑎᓐᖓᓂᖏᑕ ᓇᓗᓇᐃᒃᑯᑕᖏᓐᓂᒃ ᐊᕐᕌᒍᑉ 2012, ᒪᕈᐊᖅᑎᓪᓗᐊᖅᑐᒥᒃ ᐊᖏᓂᖅᓴᐅᓚᐅᓐᓂᖏᓄᑦ ᐊᖏᓛᖑᓱᒃ ᓇᓗᓇᐃᒃᑯᑖᓂᒃ, ᑕᑯᔅᓴᕈᐃᓪᓗᓂ ᐱᕈᒃᐸᓪᓚᑦᑐᕕᓂᓐᓄᑦ ᖃᐅᔨᓴᖅᑎᓄᑦ ᖃᐅᔨᒐᔪᑦᑕᐅᓐᖏᑦᑐᑦ, ᑖᒃᑯᐊᓗ ᑕᑯᔅᓴᕈᖅᑐᕕᓃᑦ ᐃᓱᒪᒋᔭᐅᔭᓇᐊᖅᑲᕐᑎᒃ ᓴᖅᑮᓐᓇᕋᔭᓐᓂᖏᓐᓂᒃ ᑕᑯᓇᒃᑯᒍ ᐃᓗᓕᓇᔭᖓ ᖃᐅᔨᓴᕈᑎᕕᓃᑦ ᐊᕐᕌᒍᖁᑎᒋᔭᖏᑦ. ᖁᔭᓈᓗᒥᑦ ᐊᕐᕌᒍᑉ 2012 ᓇᓚᐅᑦᑖᕈᑎᖏᑦ, ᑕᒪᒥᒃ ᓇᓗᓇᐃᒃᑯᑖᒃ ᓈᓴᐅᑏᒃ ᑕᑯᔅᓴᕈᐃᕙᑦ ᐊᖅᐸᖅᐸᑦᓕᐊᔪᒥᒃ ᐃᓕᖅᑯᓯᐅᔪᒥᒃ ᑕᐃᑲᓐᖓᓂᑦ 2009.

ᐱᓇᓱᒃᑕᐅᓂᖏᑦ

ᐅᓂᒃᑳᓇᔭᐅᓂᖓ ᐃᖅᑲᓗᓯᑦᑎᓄᑦ ER ᓇᓗᓇᐃᒃᑯᑎᖏᒍᑦ ᓇᓖᕋᔫᔭᖅᓯᒪᒐᖅ ᑕᐃᑲᓐᖓᑦ ᐊᕐᕌᒍᐊᓂᑦ 2008/09 ᑎᑭᓪᓗᒍ 2012/13 ᕿᑎᕋᓪᓗᐊᖅᑯᓂ ᐅᓇ 11% (ᑕᑯᔭᔅᓴᖅ 8). ᐊᖅᐸᓯᒋᐊᓇᓂᖅ ᑲᑎᓐᖓᓂᖏᒍᑦ ᐱᖃᓯᐅᔾᔨᓪᓗᓂ ᐊᔾᔨᖓᓐᓂᒃ ᑭᖑᒃᐸᓐᓂᓇᔭᖏᓄᑦ ᐊᕐᕌᒍᐊᓂ 2013/14 ᓯᒐᓂᐊᓄᑦ ᑕᑯᔅᓴᐃᓪᓗᓂ ᐊᖏᔫᔪᒥᒃ ᐱᕈᓇᐊᓐᓂᐅᔪᒥᒃ ᐱᔭᓇᔭᐅᓂᐊᑕ ᓈᓴᐅᑎᖏᓐᓂᒃ ER ᐃᒻᒪᖄ 30% ᐊᕐᕌᒍᒧᑦ 2013/14 (ᑕᑯᔭᔅᓴᖅ 8). ᑖᓐᓇ ᓴᖅᑭᑦᑐᖅ ᐲᔭᐃᓂᖓ ER ᓇᓗᓇᐃᒃᑯᑖ ᕿᑎᖅᑲᓪᓗᐊᖅᑐᖅ 60.6% ᐊᕐᕌᒍᖓ 2012/13 ER ᐲᖅᑕᐅᒍᓂ ᐊᔾᔨᐅᓐᖏᓪᓗᐊᖅᑐᒥᒃ ᑲᑎᓐᖓᓂᖏᑦ ᖃᐅᔨᓴᕐᑎᒍᑦ 2012-ᒥ. ᑖᓐᓇ ᓴᖅᑭᑦᑐᖅ ᐲᔭᐃᓂᖓ ER 2013/14 ᐅᓇᐅᒐᖅ 63.7%.

ᐅᓪᓗᒥᐅᔪᖅ ᖃᓄᐃᑦᑑᓂᖓ

ᑖᒃᑯᐊ ᐊᓐᓇᕙᐊᑦ SSB ᑭᖑᕚᓕᐅᖅᑐᑦ ᐃᓗᐊᓂ EAZ ᐃᓕᔭᐅᓚᐅᖅᑐᑦ ᐅᔾᔨᖅᓴᓇᐊᓕᒻᒧᑦ ᐃᓂᒧᑦ ᐊᕐᕌᒍᐊᓂ 2010 ᐊᒻᒪᓗ ᐊᓯᐊᒍᑦ ᐊᔾᔨᐅᓐᖏᑦᑑᔫᑉ ᓈᓴᐅᑎᒋᓚᐅᖅᑕᖏᓐᓂᒃ 2012 ᓱᕋᔅᓯᒪᓇᑎᒃ. ᑕᒪᑐᒧᖓ 2013/14 ᐃᒻᒪᖄ ᐱᑕᖃᖅᑐᖅ 32% ᑖᒃᑯᐊ ᐆᒪᔪᖁᑎᖏᑦ ᑲᑎᓐᖓᔪᑦ ᐃᓱᑐᐃᓐᓇᓇᐊᖃᓐᓂᖏᓄᑦ ᐊᓐᓂᓐᓇᓛᑉ ᐃᓂᖓᓄᑦ (ᑕᑯᔭᔅᓴᖅ 9). ᐊᑐᓕᖁᔭᐅᔫᒐᓗᐊᖅ ᑖᓐᓇ ᐅᖁᒪᐃᓐᓂᐊ TAC ᐊᕐᕌᒍᔪᑦ 2014/15 ᐊᖅᐸᓯᑦᑕᐅᖁᔭᐅᓪᓗᓂ. ᐊᑐᓕᖁᔭᐅᒥᔫᒐᓗᐊᖅ ᑖᒃᑯᐊ ᐊᐅᓚᑦᑎᔩᑦ ᓴᓇᖁᔭᐅᓗᑎᒃ ᐅᑎᖅᑎᑦᑎᓇᓱᐊᓐᓂᒻᒧᑦ ᐸᓐᓇᐅᑎᒥᒃ ᐃᖅᑲᓗᓯᐅᕝᕕᐊᓄᑦ EAZ *ᐱ. ᒪᓐᑕᒍᐃ* ᐱᓪᓗᒍ ᐆᒪᔪᖃᓐᓂᖏᑦ ᐅᓄᓐᓂᖏᑦ ᑎᑭᐅᑎᓪᓗᒪᑕ ᓇᓗᓇᐃᖅᑕᐅᓯᒪᔪᒧᑦ ᑭᒡᓕᖓᓄᑦ ᓇᓗᓇᐃᖅᓯᒪᔪᖅ ᐅᖁᒪᐃᓐᓂᖅ ᐊᒻᒪᓗ ᐊᖏᔪᒥᒃ ᑕᑯᔅᓴᑐᐃᓐᓇᓇᐊᖅᑐᖅᑲᒪᑦ ᐊᓐᓂᓐᓇᓛᒦᓐᓂᖏᓐᓂᒃ ᑭᖑᒃᐸᐃᑦ.

ᐱᖓᓐᓇᖅ ᕿᒥᕿᔭᐅᓂᐊᓄᑦ ᐊᒡᒍᖅᓯᒪᔪᖅ – *ᐱ. ᐳᐊᕆᐋᓕᔅ*

ᐃᖅᑲᓗᓯᓐᓂᖅ

ᐊᑐᖅᑎᑕᐅᓯᒐᒥ ᓄᑖᖅ ᐊᐅᓚᑦᑎᓂᒻᒧᑦ ᐃᓕᖅᑯᓯᔅᓴᖓ ᐅᑭᐅᖅᑕᖅᑐᒥ, ᑰᑕᐃᑦ ᐅᖁᒪᐃᓐᓂᖏᑦ ᐃᖅᑲᓗᓯᑦᑕᐅᓂᖏᓄᑦ ᑭᖑᒃᐸᐃᑦ *ᐱ.*

[1] 20% ER ᐊᖏᓛᖅ ᐲᖅᑕᐅᔪᓐᓇᖅᑐᑦ ᓈᓴᐅᑎᖏᑦ ᓇᓗᓇᐃᕈᑖ ᐃᓗᐊᒍᑦ ᖃᓄᐃᓐᖏᑦᑎᐊᖅᑐᑦ ᐃᓂᖓᓂ ᓈᒻᒪᒋᔭᐅᓯᒪᔪᖅ ᐱᐅᖅᓯᐊᖅᑏᑦ ᐱᓕᕆᐊᖏᓐᓄᑦ ᑭᓯᐊᓂ ᐊᑐᓕᖅᑎᑦᑎᓯᒪᖏᑦᑐᖅ ᐅᑭᐅᖅᑕᖅᑑᑉ ᑭᖑᒃᐸᖏᑦ ᐅᖃᐅᔾᔭᖅᓯᐃᔾᔪᑦ ᑲᑎᒪᔾᔪᑖᖏᓐᓂᒃ ᐊᑐᓕᖅᑎᑕᐅᓯᒪᓇᑎᓪᓗ ᐃᖅᑲᓗᓕᓇᔾᔪᑦ ᐊᐅᓚᑦᑎᔾᔪᖏᓄᑦ.

ᐳᐊᕆᐋᓚᔅ ᓴᖅᑭᑕᐅᔭᕆᐊᖅᑰᑎᒃ ᐃᓗᐊᒍᑦ WAZ ᐊᕐᕌᒍᐊᓄᑦ 2013/14 ᐅᖁᒪᐃᓐᓂᒻᒥᒃ 1,500 t (ᑕᒃᔭᔅᓴᖅ 10). ᐱᔭᕆᔭᐅᓂᖏᑕ ᓈᓴᐅᑎᖏᑦ ᑕᐃᑲᙵᑦ 3 ᔫᓐᓄᐊᕆ 2014 ᓇᓗᓇᐃᕆᕗᑦ ᐅᖁᒪᐃᓐᓂᒻᒥᒃ 973 t ᐃᒻᒪᖃ 65% ᐃᓱᙵᑕ TAC ᑮᒃᑯᐸᑦᑕᐅᓯᒪᓕᖅᐳᖅ. ᑕᐃᒪᓕ ᐃᖃᓗᒐᓱᓐᓂᖅ ᒪᑐᐃᙵᒻᒪᑦ ᑎᑭᓐᓇᓱᓐᓂᐊᓂ 31 ᒫᔾᔨ 2014 ᑎᑎᕋᖅᑕᐅᓯᒪᔪᑦ ᐃᓚᒌᑐᐃᓐᓇᕆᐊᖠᑦ ᑭᓯᐊᓂᓕ ᓯᑯᓲᖑᓂᐊᓄᑦ ᐅᖓᓛᓄᓗᐊᖅ ᑮᒃᑯᐸᑦᑐᖃᓗᐊᔾᔭᖅᑰᕋᓂ 2013/14.

ᑲᑎᙵᓂᖏᑦ

ᐃᖃᓗᒐᓱᑦᑕᐅᔪᓐᓇᖅᑐᖅ ᑲᑎᙵᓂᖏᑦ ᐊᒻᒪᓗ ᑮᒃᑰᓕᐅᖅᑐᑦ SSB ᓇᓗᓇᐃᒃᑯᑕᖏᑦ, ᐊᓯᔾᔨᖅᓯᒪᓗᐊᓐᖏᑦᑑᒐᓗᐊᑦ ᑕᒧᑦ ᓗᕆᑦ ᐊᕐᕌᒍᒥᑦ ᐊᕐᕌᒍᒧᑦ, ᑕᒃᓴᐳᐃᕗᑦ ᖁᒻᒧᑦ ᐊᐅᓚᔾᔭᔅᓯᒪᔪᒥᒃ (ᑕᒃᔭᔅᓴᖅ 3, ᑕᒃᔭᔅᓴᖅ 11). ᖁᕿᕋᖅᑐᖅ ᐃᖃᓗᒐᔅᓴᐅᔪᖅ ᑲᑎᙵᓂᖏᑦ ᓇᓗᓇᐃᒃᑯᑖ ᖃᐅᔨᓴᕈᑎᓄᑦ ᑎᓴᒪᓄᑦ ᐅᖁᒪᐃᓐᓂᖃᓚᐅᖅᐳᖅ 18,000 t, ᑕᐃᓐᓇᓗ ᕿᑎᕋᖅᑐᖅ ᑮᒃᑰᓕᐅᖅᑐᓄᑦ SSB ᓇᓗᓇᐃᒃᑯᑖ ᐃᒻᒪᖃ 5,800 t. 2013-ᒥ, ᐃᖃᓗᒐᓱᑦᑕᐅᔪᓐᓇᖅᑐᖅ ᑲᑎᙵᓂᖏᑕ ᓇᓗᓇᐃᒃᑯᑕᖏᑦ ᐅᖁᒪᐃᓐᓃᑦ 22,000 t ᑮᒃᑰᓕᐅᖅᑐᓄᑦ SSB ᓇᓗᓇᐃᒃᑯᑖ ᐃᒻᒪᖃ 9,800 t.

ᐱᓇᓱᒃᑕᐅᓂᖏᑦ

ᐱ. ᐳᐊᕆᐋᓚᔅ ᑮᒃᑯᐸᑦᑕᐅᓂᖏᑦ ᐊᖏᓕᒋᐊᓚᐅᖅᐳᑦ ᑕᒃᓴᐅᓪᓚᕆᑦᑐᒥᒃ 2013/14 ᓯᕗᓂᕆᔭᖏᓐᓂᒃ ᐊᕐᕌᒍᓂᒃ ᐃᓗᐊᓂ WAZ (ᑕᒃᔭᔅᓴᖅ 10). ᑕᒪᓐᓇ ᐊᖏᓕᒋᐊᕆᓪᓗᓂ ᐱᓇᓱᒃᑕᐅᔪᓂᒃ ER 4.4%-ᒧᑦ (ᑕᒃᔭᔅᓴᖅ 12ᐊ) ᑐᙵᕕᖃᖅᑐᖅ ᑮᒃᑯᐸᒃᑕᐅᔪᑦ ᐅᖁᒪᐃᓐᓂᐊᓄᑦ ᑕᐃᑲᙵᑦ 3 ᔫᓐᓄᐊᕆ 2014. ᐊᑐᖅᑐᖅ ᐅᓪᓗᒥ TAC, ᑕᒪᒃᑭᖅᑕᐅᒍᓂ, ᑕᒃᓴᐳᐃᒐᔭᖅᑐᖅ ᑖᓐᓇ ᓴᖅᑭᑦᑐᖅ ᐲᔭᐃᓂᖓ ER 6.8% (ᑕᒃᔭᔅᓴᖅ 12ᐸ). ᓴᖅᑭᑐᐃᓐᓇᕆᐊᓕᒃ ᐅᖁᒪᐃᓂᖓ ᐊᖅᐸᓯᓐᓂᖅᓴᐅᕗᖅ ᑖᔅᓯᒪᙵᑦ 10% ᐱᒋᐊᕐᑎᒥᒃ ER ᐊᑐᖅᑕᐅᓂᑯ ᐃᓚᒋᔭᐅᓪᓗᓂ ᓄᑖᒧᑦ ᐊᐅᓚᑦᑎᔾᔪᑎᐅᔪᓄᑦ.

ᐅᓪᓗᒥᐅᔪᖅ ᖃᓄᐃᑦᑑᓂᖓ

ᑖᒃᑯᐊ ᐊᓇᕙᐊᑦ SSB ᑮᒃᑯᐸᓄᑦ ᐱ. ᐳᐊᕆᐋᓚᔅ ᐃᓗᐊᓂ WAZ ᐃᓗᐊᓃᑦᑐᖅ ᓇᓗᓇᐃᕿᑎᖏᑕ ᖃᓄᐃᓐᖏᑦᑎᐊᖅᑐᑦ ᐃᓂᖓᓂ ᐱᐅᖅᓱᐊᖅᐖᑦ ᑲᑐᔾᔭᖃᑎᒌᖏᑕ ᑐᙵᕕᐊᓄ (ᑕᒃᔭᔅᓴᖅ 13) ᓴᖅᑭᑕᐅᓂᑯᑦ ᑕᐃᑲᓂ 2013 ZAP (ᐃᒪᒥᐅᑕᓕᕆᔨᒃᑯᑦ 2013). ᑕᐃᒪᓕ ᑕᒪᐃᓐᓂᒃ ᑲᑎᙵᓂᖏᑕ ᓇᓗᓇᐃᒃᑯᑕᖏᑦ ᖁᒻᒧᑦ ᐊᐅᓚᔾᔭᔅᓯᒪᒻᒪᑕ ᓴᖅᑭᑐᐃᓐᓇᕆᐊᓕᓪᓗᑦ ᐅᖁᒪᐃᓐᓂᖓ ᐱᔭᐅᔪᓄᑦ ER ᐊᑖᓃᒻᒪᑦ 10% ᐱᒋᐊᕿᑖᑕ ER ᖃᓄᐃᒋᔭᐅᓚᐅᕋᓂ ᐃᓚᐅᖃᑕᐅᔪᓄᑦ ᓴᓇᔭᐅᓇᓱᐊᓕᖅᑎᓪᓗᒍ ᐊᐅᓚᑦᑎᕕᖓ WAZ, ᒥᑭᑦᑐᒥᒃ ᐊᖏᓕᒋᐊᕿᑎᔪᖅ ᐃᓗᐊᓄᑦ TAC ᑮᒃᑯᐸᓄᑦ ᐱ. ᐳᐊᕆᐋᓚᔅ ᐊᕐᕌᒍᙵᒧᑦ 2014/15 ᐃᓱᒪᒋᔭᐅᔪᓐᓇᖅᑐᖅ.

ᐱᙵᓐᓇᖅ ᕿᒥᕐᕈᔭᐅᓂᐊᓄᑦ ᐊᒃᑯᖅᓯᒪᔪᖅ – *ᐱ. ᒪᓐᑕᒍᐃ*

ᐃᖃᓗᒐᓱᓐᓂᖅ

ᓴᖅᑭᓯᒪᔪᑦ ᖃᐅᔨᓴᖅᑕᐅᓂᖏᒍᑦ ᐊᕐᕌᒍᑎᒍᑦ ᓄᑖᒥᒃ ᐱᔪᒪᓂᐅᔪᒥᒃ ᐃᖃᓗᒐᓱᓐᓂᒻᒥᒃ ᑮᒃᑯᐸᓂᒃ ᐃᓗᐊᒍᑦ ᐊᐅᓚᑕᐅᔪᑉ WAZ. ᐊᖏᓂᖅᓴᒥᒃ ᐱᓇᓱᑦᑕᐅᓕᕋᒥᒃ ᐊᖏᓂᖅᓴᒥᒃ ᐅᖁᒪᐃᓐᓂᒻᒥᒃ ᑮᒃᑯᐸᓚᐅᖅᐳᑦ ᐱ. ᒪᓐᑕᒍᐃ ᐊᕐᕌᒍᑕᒦᖅ ᑕᐃᑲᙵᓂ 2010/11 (ᑕᒃᔭᔅᓴᖅ 14). ᓄᑖᖅ ᐊᐅᓚᑦᑎᔾᔪᑎᓕᐊᖑᔪᖅ ᐊᖏᔪᒥᒃ ᖁᒻᒨᕆᓚᐅᖅᐳᖅ ᐅᖁᒪᐃᓐᓂᐊᓂᒃ ᐱᔭᐅᔪᓐᓇᖅᑑᑉ TAC 1,000 t-ᒥ 5,000 t-ᒧᑦ ᐊᕐᕌᒍᙵᒧᑦ 2013/14 ᐃᖃᓗᒐᓱᒡᕕᐊᓄᑦ. ᑮᒃᑯᑦ ᐱ. ᒪᓐᑕᒍᐃ ᐱᔭᕆᔭᐅᔪᑦ ᐊᖏᔪᒥᒃ ᐱᕈᕆᐊᓚᐅᖅᐳᑦ ᒪᓕᒃᑰᑎᒃ ᑖᒃᑯᓂᙵ ᐱᔭᐅᔪᑦ ᐅᖁᒪᐃᓃᑦ ᐅᓂᒃᑳᕆᔭᑦ ᑎᑭᑰᑎᒃ 4,867 t ᐊᒻᒪᓘᓐᓃᑦ 97% ᐃᓱᖃᕚᐊᑕ TAC ᑕᐃᑲᙵᑦ 3 ᔫᓐᓄᐊᕆ 2014 (ᑕᒃᔭᔅᓴᖅ14). ᑕᐃᒪᓕ ᐃᖃᓗᒐᓱᓐᓂᖅ ᒪᑐᐃᙵᒻᒪᑦ ᑎᑭᓐᓇᓱᓐᓂᐊᓂ 31 ᒫᔾᔨ 2014 ᑎᑎᕋᖅᑕᐅᓯᒪᔪᑦ ᐃᓚᒌᑐᐃᓐᓇᕆᐊᖠᑦ ᑭᓯᐊᓂᓕ ᓯᑯᓲᖑᓂᐊᓄᑦ ᐅᖓᓛᓄᓗᐊᖅ ᑮᒃᑯᐸᑦᑐᖃᓗᐊᔾᔭᖅᑰᕋᓂ 2013/14.

ᑲᑎᙵᓂᖏᑦ

ᐃᖃᓗᒐᓱᑦᑕᐅᔪᓐᓇᖅᑐᖅ ᑲᑎᙵᓂᖏᑦ ᐊᒻᒪᓗ ᐊᓐᓂᐊᕙᐊᑦ SSB ᓇᓗᓇᐃᒃᑯᑕᖏᑦ ᐊᓯᔾᔨᖅᓯᒪᓗᐊᓐᖏᑦᑐᑦ ᐊᖏᔪᒥᒃ ᑎᓴᒪᓄᑦ ᖃᐅᔨᓴᐃᓂᓐᓄᑦ ᐊᓂᒍᖅᓯᒪᔪᓄᑦ (ᑕᒃᔭᔅᓴᖅ 4, ᑕᒃᔭᔅᓴᖅ 15). ᑭᓯᐊᓂᓕ, ᐃᖃᓗᒐᓱᑦᑕᐅᔪᓐᓇᖅᑐᑦ ᑲᑎᙵᓂᖏᑦ ᐅᔾᔨᕆᔭᐅᔪᑦ 2013 ᖃᐅᔨᓴᙵᓂ ᐊᖅᐸᓯᓖᖑᓯᒪᕗᑦ (ᑕᒃᔭᔅᓴᖅ 15ᐊ). ᑖᒃᑯᐊ ᐊᓇᕙᐊᑦ SSB ᐊᖅᐸᓯᓐᓂᖅᓴᐅᓚᑖᒃᑰᓂ 2013-ᒥ ᑭᓯᐊᓂ ᖁᑏᓃᑦᑐᖅ ᑎᓴᒪᑦ ᐊᕐᕌᒍᑦ ᖃᐅᔨᓴᕈᑎᐊᑕ ᕿᑎᓪᓗᐊᙵᓂᒃ (ᑕᒃᔭᔅᓴᖅ 15ᐸᑲ). ᕿᑎᕋᖅᑐᖅ ᐃᖃᓗᒐᓱᑦᑕᐅᔪᓐᓇᖅᑐᖅ ᑲᑎᙵᓂᖏᑦ ᓇᓗᓇᐃᒃᑯᑖ ᑎᓴᒪᓄᑦ ᖃᐅᔨᓴᕈᑎᓄᑦ ᐅᖁᒪᐃᓐᓂᖃᖅᑰᓂ 54,500 t, ᕿᑎᕋᖅᑕᖓ ᑮᒃᑰᓕᐅᖅᑐᓄᑦ SSB ᐅᖁᒪᐃᓐᓂᖓ 24,200 t. ᐊᕐᕌᒍᒥ 2013, ᐃᖃᓗᒐᓱᑦᑕᐅᔪᓐᓇᖅᑐᖅ ᑲᑎᙵᓂᖏᑦ ᐅᖁᒪᐃᓐᓂᖓ 45,650 t ᑮᒃᑰᓕᐅᖅᑐᓄᑦ SSB ᓇᓗᓇᐃᒃᑯᑖ ᐃᒻᒪᖃ 26,960 t.

ᐱᓇᓱᒃᑕᐅᓂᖏᑦ

ᑕᐃᒪᓕ ᐊᖏᓕᒋᐊᖅᓯᒪᑎᓪᓗᒍ ᐱᔭᐅᔪᓐᓇᖅᑐᑦ TAC ᐃᖃᓗᒐᓱᑦᑎᓂᓪᓗ ᐱᔭᕆᔭᐅᔪᓄᑦ, ᑖᓐᓇ ᐱᔭᐅᓇᓱᓐᓂᐊ ER ᖁᒻᒧᒋᐊᖅᓯᒪᔪᖅ ᐊᕐᕌᒍᐊᓂ 2013/14 ᐅᕗᖓ 10.7% (ᑕᒃᔭᔅᓴᖅ 16ᐊ). ᑕᐃᒪᓕ 97% ᐅᖁᒪᐃᓐᓂᐅᑉ TAC ᐱᔭᐅᓂᙵᓄᑦ, ᑖᓐᓇ ᓴᖅᑭᑦᑐᖅ ᐲᔭᐃᓂᖓ ER ᖁᑦᑎᓐᓂᖅᓵᔾᔪᖅ ᑎᑭᑦᑐᖅ 11% (ᑕᒃᔭᔅᓴᖅ 16ᐸ). ᓴᖅᑭᑐᐃᓐᓇᕆᐊᓕᒃ ᐱᔭᐅᓂᕆᔭᖏᑦ ᖁᑦᑎᓐᓂᖅᓴᐅᕗᖅ ᓇᓗᓇᐃᖅᓯᒪᔪᒥᒃ 10% ᐊᖏᖅᑕᐅᓂᑯ ᓴᓇᔭᐅᓕᖅᑎᓪᓗᒍ ᑭᒡᓕᖃᓐᓂᐅᔪᖅ WAZ ᐃᖃᓗᒐᓱᒡᕕᒋᔭᖓ ᐃᓚᒋᔭᐅᖃᑕᐅᔪᓄᑦ. ᓴᖅᑭᓯᒪᓪᓚᕆᑦᑐᖅ ᐱᑦᑐᒍ ᐊᖅᐸᓯᓐᓂᖅᓴᖅ ᐃᖃᓗᒐᓱᑦᑕᐅᔪᓐᓇᖅᑐᖅ ᑲᑎᙵᓂᖏᑦ ᐅᔾᔨᕆᔭᐅᓂᑯᑦ ᐊᕐᕌᒍᒧᑦ 2013 ᑕᐃᔅᓯᒪᙵᑦ ᐊᑐᖅᑕᐅᓚᐅᖅᑐᒥᒃ ᓴᖅᑮᓕᖅᑎᓪᓗᒋᑦ ᐅᖁᒪᐃᓐᓂᒻᒥᒃ TAC.

ᐅᓪᓗᒥᐅᔪᖅ ᖃᓄᐃᑦᑑᓂᖓ

ᑖᒃᑯᐊ ᐊᓈᓇᐊᑦ SSB ᑭᖑᒃᐸᓄᑦ ᐱ. *ᒪᓐᑕᒍᐃ* ᐃᓗᐊᓂ WAZ ᐃᓗᐊᓃᑦᑐᖅ ᓇᓗᓇᐃᕈᑎᖅᑕ ᖃᓄᐃᓐᖏᑦᑎᐊᖅᑐᑦ ᐃᓂᖓᓂ ᐱᐅᖅᓱᐊᖅᑏᑦ ᑲᑐᔾᔨᖃᑎᒌᖏᑕ ᑐᓐᖓᕕᐊᓄ (ᑕᑯᓯᕐᕐᖅ 17) ᓴᖅᑭᑕᐅᓂᑰᕗᖅ ᐱᓕᕆᑎᓪᓗᒋᑦ 2013 ZAP (ᐃᒻᒥᐅᑕᓕᕆᔾᑯᑦ 2013).

ᐃᓱᒪᓕᐅᕆᔾᔪᑕᐅᓕᖅᑐᑦ

ᑲᓐᓇᐅᑉ ᖃᒥᕈᓯᐅᓂᐊᓄᑦ ᐊᒡᒍᖅᓯᒪᔪᖅ

ᐸᓐᑕᓚᕐ ᐳᐊᕆᐋᓚᕐ

- ᑖᓐᓇ ᐸᓐᑕᓚᕐ ᐳᐊᕆᐋᓚᕐ ᐆᒪᔪᖁᑎᖏᑦ ᐅᓪᓗᒥ ᖃᓄᐃᓐᖏᑦᑐᒦᑦᑐᑦ ᐃᓂᖏᑦ ᖁᑳᓃᑦᑐᑦ ᓇᓗᓇᐃᖅᓯᒪᔩᑉ ᖁᑦᑎᓐᓂᖅᓴᐅᑉ ᐆᒪᔪᖁᑎᖏᓄᑦ ᓇᓗᓇᐃᕆᑖᓂᒃ.
- ᖃᑎᕋᖅᑐᒥᒃ ᐱᓇᓱᒃᑕᐅᓂᖏᑕ ᐅᖁᒪᐃᓐᓂᖓ, ᒪᓕᒃᓱᒍ ᑭᖑᒃᐸᒃᑕᐅᔪᑦ ᐅᖁᒪᐃᓐᓂᖏᓄᑦ, ᐊᕋᒍᖏᓂᒃ 2008-2013 ᐅᓇᐅᕗᖅ 9%. ᑲᑎᐊᓐᓂᖏᑦ ᑲᑎᙵᓂᖏᑕ ᑭᖑᒃᐸᐃᑦ ᐊᕋᒎᒃ ᒪᕈᒃ ᐊᓂᒍᖅᑑᓐᓂᒃ ᐊᖏᓕᒋᐊᕆᓯᒪᕗᖅ ᐅᕗᖓ 13.7%.
- ᖃᑎᕋᖅᑐᖅ ᓴᖅᑭᑐᐃᓐᓇᕆᐊᓕᒃ ᐱᓇᓱᒃᑕᐅᓂᖏᑦ ᐅᖁᒪᐃᓐᓂᖓ, ᑐᓐᖓᓪᓗᓂ ᐊᖏᓛᖅ ᐱᔭᐅᔪᓐᓇᖅᑐᖅ ᐅᖁᒪᐃᓐᓂᖓ, ᐊᕋᒍᖏᓄᑦ 2008-13 ᐅᓇᐅᕗᖅ 14%. ᑲᑎᐊᓂᐅᔪᑦ ᑲᑎᙵᓂᖏᒍᑦ ᐊᕋᒍᓄᑦ ᒪᕉᓐᓄᑦ ᐊᖏᓕᒋᐊᕆᓯᒪᕗᑦ ᐊᕋᒎᑉ 2013 ᓇᓚᐅᑦᑖᖅᑕᐅᓂᖏᓄᑦ ᐅᕗᖓ 18.1%, ᐃᒻᒪᖃ ᓴᖅᑭᑐᐃᓇᕆᐊᓕᒃ ᐅᖓᑕᐅᔾᔨᓯᒪᓂᖓᓂᒃ ᐊᖏᓛᒥᒃ, ᐊᑐᖅᑕᐅᒍᓂ.

ᐸᓐᑕᓚᕐ ᒪᓐᑕᒍᐃ

- ᑖᒃᑯᐊ ᐸᓐᑕᓚᕐ *ᒪᓐᑕᒍᐃ* ᐊᓈᓇᐊᑦ ᑭᖑᕚᓕᐅᖅᑐᑦ ᑲᑎᙵᓂᖏᑦ ᐅᖁᒪᐃᓐᓂᖏᑕ ᓇᓗᓇᒃᑯᑕᖏᑦ ᐊᒻᒧᑦ ᑲᑕᐃᓐᓇᖅᐳᖅ, ᒫᓇ ᐊᖅᐸᓯᓐᓂᖅᓴᐅᑉ ᑎᓴᒪᕆᓪᓗᐊᖅᑕᖓᓄᑦ ᐅᔾᔨᖅᓱᕆᐊᓕᐅᑉ ᐃᓂᖓᓄᑦ, ᑎᑭᐅᑎᓕᖅᑐᖅ ᑭᒡᓕᖓᓄᑦ ᓇᓗᓇᐃᖅᓯᒪᔪᖅ ᐅᖁᒪᐃᓐᓂᖅ. ᐃᒻᒪᖃ ᐱᑕᖃᑐᐃᓐᓇᕆᐊᓕᒃ 32% ᐊᓂᓐᓇᖅᑐᒦᓕᓐᓂᖏᓂᒃ.
- ᑖᓐᓇ ᐱᓇᓱᒃᑕᐅᓂᖏᑦ ᐅᖁᒪᐃᓐᓂᐊ 2013/14 ᖁᑦᑎᑦᑑᕗᖅ ᐃᒻᒪᖃ 30%. ᓴᖅᑭᑐᐃᓐᓇᕆᐊᓕᒃ ᐱᓇᓱᒃᑕᐅᓂᖏᑦ ᐅᖁᒪᐃᓐᓂᖓ ᐊᕋᒍᔪᑦ 2013/14 ᖁᑦᑎᑦᑐᒻᒪᕆᐅᕗᖅ ᐅᕙᓂ 64%.
- ᐊᑐᓕᖁᔭᔪᖅ ᑖᓐᓇ ᐊᖏᓛᖅ ᐱᔭᐅᔪᓐᓇᖅᑐᖅ ᐅᖁᒪᐃᓐᓂᖓ ᐸᓐᑕᓚᕐ *ᒪᓐᑕᒍᐃ* ᐃᓗᐊᓂ ᑲᓐᓇᐅᑉ ᖃᒥᕈᓯᐅᓂᐊᓄᑦ ᐊᒡᒍᖅᓯᒪᔪᖅ ᐃᓚᓐᖓᕆᐊᖅᑕᐅᓗᓂ ᐃᓂᐅᔪᒧᑦ ᓄᖑᓴᐃᓗᐊᓐᖏᓐᓂᖅᓴᐅᔪᒧᑦ.
- ᐊᑐᓕᒃᑳᓂᖁᔨᕗᒍᑦ ᑲᒪᔨᐅᔪᑦ ᓴᓇᓯᒋᐊᓪᓗᑎᒃ ᐅᑎᖅᑎᑦᑎᓂᓪᓗᑦ ᐸᓇᐅᑎᒥᒃ ᑭᖑᒃᐸᓄᑦ ᐸᓐᑕᓚᕐ *ᒪᓐᑕᒍᐃ* ᐃᓗᐊᒍᑦ ᑲᓐᓇᐅᑉ ᖃᒥᕈᓯᐅᓂᐊᓄᑦ ᐊᒡᒍᖅᓯᒪᔪᖅ.

ᐱᖓᓇᖅ ᖃᒥᕈᓯᐅᓂᐊᓄᑦ ᐊᒡᒍᖅᓯᒪᔪᖅ

ᐸᓐᑕᓚᕐ ᐳᐊᕆᐋᓚᕐ

- ᐸᓐᑕᓚᕐ ᐳᐊᕆᐋᓚᕐ ᐆᒪᔪᖁᑎᖏᑦ ᐅᓪᓗᒥ ᖃᓄᐃᓐᖏᑦᑐᒦᑦᑐᑦ ᐃᓂᖏᑦ ᖁᑳᓃᑦᑐᑦ ᓇᓗᓇᐃᖅᓯᒪᔩᑉ ᖁᑦᑎᓐᓂᖅᓴᐅᑉ ᐆᒪᔪᖁᑎᖏᓄᑦ ᓇᓗᓇᐃᕆᑖᓂᒃ..
- ᑖᓐᓇ ᐱᓇᓱᒃᑕᐅᓂᖏᑦ ᐅᖁᒪᐃᓐᓂᐊ 2013/14 ᐃᒻᒪᖃ 4%. ᐅᓪᓗᒥᐅᔪᖅ ᐊᖏᓛᖅ ᐱᔭᐅᔪᓐᓇᖅᑐᖅ ᐅᖁᒪᐃᓐᓂᖓ ᑭᒡᒍᖅᑐᐃᕗᖅ ᓴᖅᑭᑐᐃᓐᓇᕆᐊᓕᒻᒥᒃ ᐱᓇᓱᒃᑕᐅᓂᖓᓄᑦ ᐃᒻᒪᖃ 7%.

ᐸᓐᑕᓚᕐ ᒪᓐᑕᒍᐃ

- ᐸᓐᑕᓚᕐ *ᒪᓐᑕᒍᐃ* ᐆᒪᔪᖁᑎᖏᑦ ᐅᓪᓗᒥ ᖃᓄᐃᓐᖏᑦᑐᒦᑦᑐᑦ ᐃᓂᖏᑦ ᖁᑳᓃᑦᑐᑦ ᓇᓗᓇᐃᖅᓯᒪᔩᑉ ᖁᑦᑎᓐᓂᖅᓴᐅᑉ ᐆᒪᔪᖁᑎᖏᓄᑦ ᓇᓗᓇᐃᕆᑖᓂᒃ..
- ᑖᓐᓇ ᐱᓇᓱᒃᑕᐅᓂᖏᑦ ᐅᖁᒪᐃᓐᓂᐊ 2013/14 ᐃᒻᒪᖃ 10.7%. ᐅᓪᓗᒥᐅᔪᖅ ᐊᖏᓛᖅ ᐱᔭᐅᔪᓐᓇᖅᑐᖅ ᐅᖁᒪᐃᓐᓂᖓ ᑭᒡᒍᖅᑐᐃᕗᖅ ᓴᖅᑭᑐᐃᓐᓇᕆᐊᓕᒻᒥᒃ ᐱᓇᓱᒃᑕᐅᓂᖓᓄᑦ ᐃᒻᒪᖃ 11%.

ᑐᓐᓂᖅᓴᐃᓯᒪᔪᑦ

ᐆᑦ ᑖ, ᐃᒪᓕᐅᑕᓕᕆᔨᒃᑯᑦ ᖃᐅᔨᓴᖅᑎᖏᑦ, ᓂᐅᕙᓐᓚᓐ ᐊᒻᒪ ᓚᐳᕋᑐᐊᕆᒧᑦ

ᑖᑦᑏᓐ ᒪᑎᓐ, ᐃᒪᓕᐅᑕᓕᕆᔨᒃᑯᑦ ᖃᐅᔨᓴᖅᑎᖏᑦ, ᑲᓇᑕᐅᑉ ᑫᑎᐊ ᐅᑭᐅᖅᑕᖅᑐᐊᓗ

ᑕᐃᑉ ᐅᐊ, ᐃᒪᓕᐅᑕᓕᕆᔨᒃᑯᑦ ᖃᐅᔨᓴᖅᑎᖏᑦ, ᓂᐅᕙᓐᓚᓐ ᐊᒻᒪ ᓚᐳᕋᑐᐊᕆᒧᑦ

ᑎᒻ ᓯᐅᕗᑦ, ᐃᒪᓕᐅᑕᓕᕆᔨᒃᑯᑦ ᖃᐅᔨᓴᖅᑎᖏᑦ, ᑲᓇᑕᐅᑉ ᑫᑎᐊ ᐅᑭᐅᖅᑕᖅᑐᐊᓗ

ᑳᑐᕆᓐ ᔅᑲᐃᓐ, ᐃᒪᓕᐅᑕᓕᕆᔨᒃᑯᑦ ᖃᐅᔨᓴᖅᑎᖏᑦ, ᓂᐅᕙᓐᓚᓐ ᐊᒻᒪ ᓚᐳᕋᑐᐊᕆᒧᑦ

ᑖᓐ ᔅᑖᓐᐳᕆ, ᐃᒪᓕᐅᑕᓕᕆᔨᒃᑯᑦ ᖃᐅᔨᓴᖅᑎᖏᑦ, ᓂᐅᕙᓐᓚᓐ ᐊᒻᒪ ᓚᐳᕋᑐᐊᕆᒧᑦ

ᓈᒻᒪᒋᔭᐅᓯᒪᔪᖅ

ᒥᓯᐅᑦ ᕖᑦᑕ, ᑐᑭᒧᐊᑦᑎᔨ ᖃᐅᔨᓴᖅᑎᓄᑦ, ᑲᓇᑕᐅᑉ ᑫᑎᐊ ᐅᑭᐅᖅᑕᖅᑐᐊᓗ

ᕋᐳᑦ ᔭᖕ, ᐊᒡᒍᖅᓯᒪᔪᑦ ᑲᒪᔨᖕᒐᑦ, ᐅᑭᐅᖅᑕᖅᑐᒥ ᐃᒪᓕᐅᑕᓄᑦ ᖃᐅᔨᓴᓐᓃᑦ

(ᐊᖏᖅᑕᐅᔪᑦ ᔫᓐᓄᐊᕆ 20, 2014)

ᑐᑭᓯᕆᐊᕈᑎᔅᓴᑦ ᓇᑭᓐᖔᓐᓂᖏᑦ

ᐃᒪᓕᐅᑕᓕᕆᔨᒃᑯᑦ. 2007a. ᕿᒥᕐᕈᔭᐅᓂᖓ ᑐᓐᖓᕙᔅᓴᖓ ᐅᑭᐅᖅᑕᖅᑑᑉ ᑭᖑᒃᐸᖏᑦ (ᐸᓐᑕᓚᒃ ᐳᐊᕆᐋᓚᒃ) ᓚᐳᕋᑐᐋᑉ ᓵᖓᓂ ᐊᒻᒪ ᓂᐅᕙᐅᓐᑏᓐ ᐅᐊᖕᓇᖅᐸᓯᐊᓂ; 28-30 ᒪᐃ 2007. ᐃᒪᓕᐅᑕᓕᕆᔨᒃᑯᑦ ᑲᓇᑕᒥ ᖃᐅᔨᓴᖅᑎᒃ ᑎᑎᕋᕝᕕᖓᓂ, ᑲᔪᓯᔪᖅ ᐅᓂᒃᑳᑦ 2007/034.

ᐃᒪᓕᐅᑕᓕᕆᔨᒃᑯᑦ. 2007ᐸ. Integrated Fisheries Management Plan: Northern Shrimp - Shrimp Fishing Areas (SFAs) 0-7 and the Flemish Cap.

ᐃᒪᓕᐅᑕᓕᕆᔨᒃᑯᑦ. 2008. ᕿᒥᕐᕈᔭᐅᓂᖓ of ᐅᑭᐅᖅᑕᖅᑑᑉ ᑭᖑᒃᐸᖏᑦ (ᐸᓐᑕᓚᒃ ᐳᐊᕆᐋᓚᒃ) and ᐊᑦᓚᓐᖑᐊᓕᑦ ᑭᖑᒃᐸᖏᑦ (ᐸᓐᑕᓚᒃ ᒪᓐᑕᒍᐃ) ᑭᖑᒃᐸᒐᓱᒃᕕᓄᑦ ᐃᖅᑲᓗᒐᓱᒃᕖᑦ 0, 2 ᐊᒻᒪ 3. ᐃᒪᓕᐅᑕᓕᕆᔨᒃᑯᑦ ᑲᓇᑕᒥ ᖃᐅᔨᓴᖅᑎᒃ ᑎᑎᕋᕝᕕᖓᓂ, ᑲᔪᓯᔪᖅ ᐅᓂᒃᑳᑦ 2008/018.

ᐃᒪᓕᐅᑕᓕᕆᔨᒃᑯᑦ. 2009. ᑲᑎᒪᓂᐅᔪᑦ ᐱᐅᖅᓯᐊᖅᐆᑦ ᐃᓕᖅᑯᓯᖕᒋᓄᑦ ᑲᑎᒪᑎᑕᐅᓂᖏᑦ ᑭᖑᒃᐸᓄᑦ ᐊᔾᔨᖏᓄᓪᓗ ᐃᖅᑲᓗᒐᓱᑦᑕᐅᓲᓄᑦ ᐆᒪᔪᖅᑲᓐᓂᐅᔪᑦ, ᓄᕕᐱᕆ 26-27, 2008. ᐃᒪᓕᐅᑕᓕᕆᔨᒃᑯᑦ ᑲᓇᑕᒥ ᖃᐅᔨᓴᖅᑎᒃ ᑎᑎᕋᕝᕕᖓᓂ, ᑲᔪᓯᔪᖅ ᐅᓂᒃᑳᑦ 2008/031.

ᐃᒪᓕᐅᑕᓕᕆᔨᒃᑯᑦ. 2010. ᕿᒥᕐᕈᔭᐅᓂᖓ ᐅᑭᐅᖅᑕᖅᑑᑉ ᑭᖑᒃᐸᖏᑦ (ᐸᓐᑕᓚᒃ ᐳᐊᕆᐋᓚᒃ) ᑭᖑᒃᐸᑦ ᐃᖅᑲᓗᒐᓱᒃᕕᖏᓂ 0, 2, 3 ᐊᒻᒪ ᐊᑦᓚᓐᖑᐊᓕᑦ ᑭᖑᒃᐸᖏᑦ (ᐸᓐᑕᓚᒃ ᒪᓐᑕᒍᐃ) ᑭᖑᒃᐸᑦ ᐃᖅᑲᓗᒐᓱᒃᕕᖏᓂ 2, 3 ᐊᒻᒪ 4 ᐱᖓᓐᓇᖓᒍᑦ 63°W. ᐃᒪᓕᐅᑕᓕᕆᔨᒃᑯᑦ ᑲᓇᑕᒥ ᖃᐅᔨᓴᖅᑎᒃ ᑎᑎᕋᕝᕕᖓᓂ, ᑲᔪᓯᔪᖅ ᐅᓂᒃᑳᑦ 2010/024.

ᐃᒪᓕᐅᑕᓕᕆᔨᒃᑯᑦ. 2011. ᕿᒥᕐᕈᔭᐅᓂᖓ of ᐅᑭᐅᖅᑕᖅᑑᑉ ᑭᖑᒃᐸᖏᑦ (ᐸᓐᑕᓚᒃ ᐳᐊᕆᐋᓚᒃ) and ᐊᑦᓚᓐᖑᐊᓕᑦ ᑭᖑᒃᐸᖏᑦ (ᐸᓐᑕᓚᒃ ᒪᓐᑕᒍᐃ) ᐃᓗᐊᒍᑦ ᐱᖓᓐᓇᐅᑉ ᑲᓇᓐᓇᐅᓪᓗ ᕿᒥᕐᕈᔭᐅᓂᖓ (ᑭᖑᒃᐸᑦ ᐃᖅᑲᓗᒐᓱᒃᕕᖏᓂ 2 ᐊᒻᒪ 3). ᐃᒪᓕᐅᑕᓕᕆᔨᒃᑯᑦ ᑲᓇᑕᒥ ᖃᐅᔨᓴᖅᑎᒃ ᑎᑎᕋᕝᕕᖓᓂ, ᑲᔪᓯᔪᖅ ᐅᓂᒃᑳᑦ 2011/010.

ᐃᒪᓕᐅᑕᓕᕆᔨᒃᑯᑦ. 2012. ᖃᐅᔨᓴᒐᑎᒍᑦ ᓄᑖᕈᓇᐊᕈᑏᑦ ᐅᑭᐅᖅᑕᖅᑑᑉ ᑭᖑᒃᐸᖏᑦ (ᐸᓐᑕᓚᒃ ᐳᐊᕆᐋᓚᒃ) and ᐊᑦᓚᓐᖑᐊᓕᑦ ᑭᖑᒃᐸᖏᑦ (ᐸᓐᑕᓚᒃ ᒪᓐᑕᒍᐃ) ᐃᓗᐊᒍᑦ ᐱᖓᓐᓇᐅᑉ ᑲᓇᓐᓇᐅᓪᓗ ᕿᒥᕐᕈᔭᐅᓂᖓ (ᑭᖑᒃᐸᑦ ᐃᖅᑲᓗᒐᓱᒃᕕᖏᓂ 2 ᐊᒻᒪ 3). ᐃᒪᓕᐅᑕᓕᕆᔨᒃᑯᑦ ᑲᓇᑕᒥ ᖃᐅᔨᓴᖅᑎᒃ ᑎᑎᕋᕝᕕᖓᓂ, ᑲᔪᓯᔪᖅ ᐅᓂᒃᑳᑦ 2012/001.

ᐃᒪᓕᐅᑕᓕᕆᔨᒃᑯᑦ. 2013. ᕿᒥᕐᕈᔭᐅᓂᖓ of ᐅᑭᐅᖅᑕᖅᑑᑉ ᑭᖑᒃᐸᖏᑦ (ᐸᓐᑕᓚᒃ ᐳᐊᕆᐋᓚᒃ) and ᐊᑦᓚᓐᖑᐊᓕᑦ ᑭᖑᒃᐸᖏᑦ (ᐸᓐᑕᓚᒃ ᒪᓐᑕᒍᐃ) ᐃᓗᐊᒍᑦ ᐱᖓᓐᓇᐅᑉ ᑲᓇᓐᓇᐅᓪᓗ ᕿᒥᕐᕈᔭᐅᓂᖓ (ᑭᖑᒃᐸᑦ ᐃᖅᑲᓗᒐᓱᒃᕕᖏᓂ 2 ᐊᒻᒪ 3). ᐃᒪᓕᐅᑕᓕᕆᔨᒃᑯᑦ ᑲᓇᑕᒥ ᖃᐅᔨᓴᖅᑎᒃ ᑎᑎᕋᕝᕕᖓᓂ, ᑲᔪᓯᔪᖅ ᐅᓂᒃᑳᑦ 2013/031.

ᕿᒥᕐᕈᔭᔅᓴᑦ

ᑕᑯᔭᔅᓴᖅ 1. ᐃᖃᓗᒐᓱᒐᔅᓴᑦ ᐊᓐᓇᖖᐊᓪᓗ ᑭᖑᕚᓕᐅᖅᑐᑦ ᑲᑎᙵᓂᖕᒋᑦ ᓇᓚᐅᑦᑖᕈᑏᑦ ᐸᓐᑕᓚᔅ ᐳᐊᓇᐚᓚᔅ ᐃᓗᐊᓂ ᑲᓇᓐᓇᐅᑉ ᕿᒥᕐᕈᔭᐅᓂᐊᓄᑦ ᐊᒡᒍᖅᓯᒪᔪᖅ ᐊᕿᒍᓄᑦ 2006-2013 ᖃᐅᔨᓴᕈᑎᓄᑦ, ᐊᖅᐸᓯᑦᑐᖅ ᖁᕝᕙᓯᑦᑐᓪᓗ ᓇᓗᓇᐃᓇᓪᓗᑎᒃ ᓯᑕᕙᓯᔭᐅᓂᐊᓂᒃ 95%.

		ᐅᖁᒪᐃᓐᓂᖅ (ᑕᓐᓯᑦ)		
ᐊᕿᒍᖓ	ᑲᑎᙵᓂᖕᒋᑦ	ᕿᑎᓪᓗᐊᖓ	ᐊᖅᐸᓯᑦᑐᖅ	ᖁᕝᕙᓯᑦᑐᖅ
2013	ᐃᖃᓗᒐᓱᒐᔅᓴᑦ	49636.90	38427	60631
2012	ᐃᖃᓗᒐᓱᒐᔅᓴᑦ	60533.67	43074	79960
2011	ᐃᖃᓗᒐᓱᒐᔅᓴᑦ	78530.23	23900	135037
2010	ᐃᖃᓗᒐᓱᒐᔅᓴᑦ	71064.51	40234	108703
2009	ᐃᖃᓗᒐᓱᒐᔅᓴᑦ	78754.88	48850	110115
2008	ᐃᖃᓗᒐᓱᒐᔅᓴᑦ	51053.43	37117	66708
2007	ᐃᖃᓗᒐᓱᒐᔅᓴᑦ	43305.97	31015	58346
2006	ᐃᖃᓗᒐᓱᒐᔅᓴᑦ	32815.89	21969	44152
2013	ᐊᓐᓇᕕᐊᑦ SS	32049.10	26762	37607
2012	ᐊᓐᓇᕕᐊᑦ SS	41189.85	29498	54383
2011	ᐊᓐᓇᕕᐊᑦ SS	47806.80	13470	82926
2010	ᐊᓐᓇᕕᐊᑦ SS	43800.31	19025	79665
2009	ᐊᓐᓇᕕᐊᑦ SS	38856.32	23122	56820
2008	ᐊᓐᓇᕕᐊᑦ SS	27653.12	22507	39368
2007	ᐊᓐᓇᕕᐊᑦ SS	27698.44	19249	39007
2006	ᐊᓐᓇᕕᐊᑦ SS	16805.06	10523	23026

ᑕᑯᔭᔅᓴᖅ 2. ᐃᖃᓗᒐᓱᒐᔅᓴᑦ ᐊᓐᓇᖖᐊᓪᓗ ᑭᖑᕚᓕᐅᖅᑐᑦ ᑲᑎᙵᓂᖕᒋᑦ ᓇᓚᐅᑦᑖᕈᑏᑦ ᐸᓐᑕᓚᔅ ᐳᐊᓇᐚᓚᔅ ᐃᓗᐊᓂ ᑲᓇᓐᓇᐅᑉ ᕿᒥᕐᕈᔭᐅᓂᐊᓄᑦ ᐊᒡᒍᖅᓯᒪᔪᖅ ᐊᕿᒍᓄᑦ 2006-2013 ᖃᐅᔨᓴᕈᑎᓄᑦ, ᐊᖅᐸᓯᑦᑐᖅ ᖁᕝᕙᓯᑦᑐᓪᓗ ᓇᓗᓇᐃᓇᓪᓗᑎᒃ ᓯᑕᕙᓯᔭᐅᓂᐊᓂᒃ 95%.

		ᐅᖁᒪᐃᓐᓂᖅ (ᑕᓐᓯᑦ)		
ᐊᕿᒍᖓ	ᑲᑎᙵᓂᖕᒋᑦ	ᕿᑎᓪᓗᐊᖓ	ᐊᖅᐸᓯᑦᑐᖅ	ᖁᕝᕙᓯᑦᑐᖅ
2013	ᐃᖃᓗᒐᓱᒐᔅᓴᑦ	3534.28	1738	6208
2012	ᐃᖃᓗᒐᓱᒐᔅᓴᑦ	28845.47	8582	48946
2011	ᐃᖃᓗᒐᓱᒐᔅᓴᑦ	7739.99	2871	14285
2010	ᐃᖃᓗᒐᓱᒐᔅᓴᑦ	7422.75	5714	9290
2009	ᐃᖃᓗᒐᓱᒐᔅᓴᑦ	15679.12	6190	29774
2008	ᐃᖃᓗᒐᓱᒐᔅᓴᑦ	14667.04	7287	21973
2007	ᐃᖃᓗᒐᓱᒐᔅᓴᑦ	4828.25	3389	6673
2006	ᐃᖃᓗᒐᓱᒐᔅᓴᑦ	2667.14	210	5122
2013	ᐊᓐᓇᕕᐊᑦ SS	2777.54	1301	4949
2012	ᐊᓐᓇᕕᐊᑦ SS	23552.02	6218	40985
2011	ᐊᓐᓇᕕᐊᑦ SS	3124.24	1599	4721
2010	ᐊᓐᓇᕕᐊᑦ SS	5819.10	4509	7136
2009	ᐊᓐᓇᕕᐊᑦ SS	8775.54	4205	13955
2008	ᐊᓐᓇᕕᐊᑦ SS	10659.82	4269	17047
2007	ᐊᓐᓇᕕᐊᑦ SS	1970.63	903	3490
2006	ᐊᓐᓇᕕᐊᑦ SS	2134.38	50	4219

ᑕᑯᔭᒃᓴᖅ 3. ᐃᖃᓗᒐᓯᒐᒃᓴᑦ ᐊᓐᓇᖖᐊᓪᓗ ᑭᖑᕚᓕᐅᖅᑐᑦ ᑲᑎᖓᒐᓂᖏᑦ ᓇᓚᐅᑦᑖᕈᑏᑦ ᐸᓐᑕᓚᒃ ᐳᐊᕆᐋᓚᒃ ᐃᓗᐊᓂ ᐱᖓᓐᓇᖅ ᕿᒥᕿᔭᐅᓂᐊᓄᑦ ᐊᒡᒍᖅᓯᒪᔫᖅ ᐊᕐᖀᒍᓄᑦ 2006-2013 ᖃᐅᔨᓴᕈᑎᓄᑦ, ᐊᖅᐸᓯᑦᑐᖅ ᖁᕝᕙᓯᑦᑐᓪᓗ ᓇᓗᓇᐃᕆᓪᓗᑎᒃ ᓯᓚᔪᕆᔭᐅᓂᐊᓂᒃ 95%.

		ᐅᕐᑯᒪᐃᓐᓂᖅ (ᑕᓐᓯᑦ)		
ᐊᕐᖀᒍᖓ	ᑲᑎᖓᒐᓂᖏᑦ	ᕿᑎᓪᓗᐊᖓ	ᐊᖅᐸᓯᑦᑐᖅ	ᖁᕝᕙᓯᑦᑐᖅ
2013	ᐃᖃᓗᒐᓯᒐᒃᓴᑦ	21998.56	15906	28519
2011	ᐃᖃᓗᒐᓯᒐᒃᓴᑦ	19692.10	12468	27961
2009	ᐃᖃᓗᒐᓯᒐᒃᓴᑦ	15543.95	10603	21650
2007	ᐃᖃᓗᒐᓯᒐᒃᓴᑦ	14615.00	8192	22356
2013	ᐊᓐᓇᕕᐊᑦ SS	9785.03	7106	12829
2011	ᐊᓐᓇᕕᐊᑦ SS	6376.60	4182	8909
2009	ᐊᓐᓇᕕᐊᑦ SS	3839.38	2184	4344
2007	ᐊᓐᓇᕕᐊᑦ SS	3231.00	2281	4344

ᑕᑯᔭᒃᓴᖅ 4. ᐃᖃᓗᒐᓯᒐᒃᓴᑦ ᐊᓐᓇᖖᐊᓪᓗ ᑭᖑᕚᓕᐅᖅᑐᑦ ᑲᑎᖓᒐᓂᖏᑦ ᓇᓚᐅᑦᑖᕈᑏᑦ ᐸᓐᑕᓚᒃ ᐳᐊᕆᐋᓚᒃ ᐃᓗᐊᓂ ᐱᖓᓐᓇᖅ ᕿᒥᕿᔭᐅᓂᐊᓄᑦ ᐊᒡᒍᖅᓯᒪᔫᖅ ᐊᕐᖀᒍᓄᑦ 2006-2013 ᖃᐅᔨᓴᕈᑎᓄᑦ, ᐊᖅᐸᓯᑦᑐᖅ ᖁᕝᕙᓯᑦᑐᓪᓗ ᓇᓗᓇᐃᕆᓪᓗᑎᒃ ᓯᓚᔪᕆᔭᐅᓂᐊᓂᒃ 95%.

		ᐅᕐᑯᒪᐃᓐᓂᖅ (ᑕᓐᓯᑦ)		
ᐊᕐᖀᒍᖓ	ᑲᑎᖓᒐᓂᖏᑦ	ᕿᑎᓪᓗᐊᖓ	ᐊᖅᐸᓯᑦᑐᖅ	ᖁᕝᕙᓯᑦᑐᖅ
2013	ᐃᖃᓗᒐᓯᒐᒃᓴᑦ	45647.22	32899	59438
2011	ᐃᖃᓗᒐᓯᒐᒃᓴᑦ	71557.90	40264	108612
2009	ᐃᖃᓗᒐᓯᒐᒃᓴᑦ	46672.87	35026	73342
2007	ᐃᖃᓗᒐᓯᒐᒃᓴᑦ	54044.50	25723	84280
2013	ᐊᓐᓇᕕᐊᑦ SS	26955.19	18016	35736
2011	ᐊᓐᓇᕕᐊᑦ SS	32549.40	20296	46119
2009	ᐊᓐᓇᕕᐊᑦ SS	17998.70	13908	22322
2007	ᐊᓐᓇᕕᐊᑦ SS	19277.30	8902	32302

ᖃᒥᖅᑮᓯᔅᓵᑦ

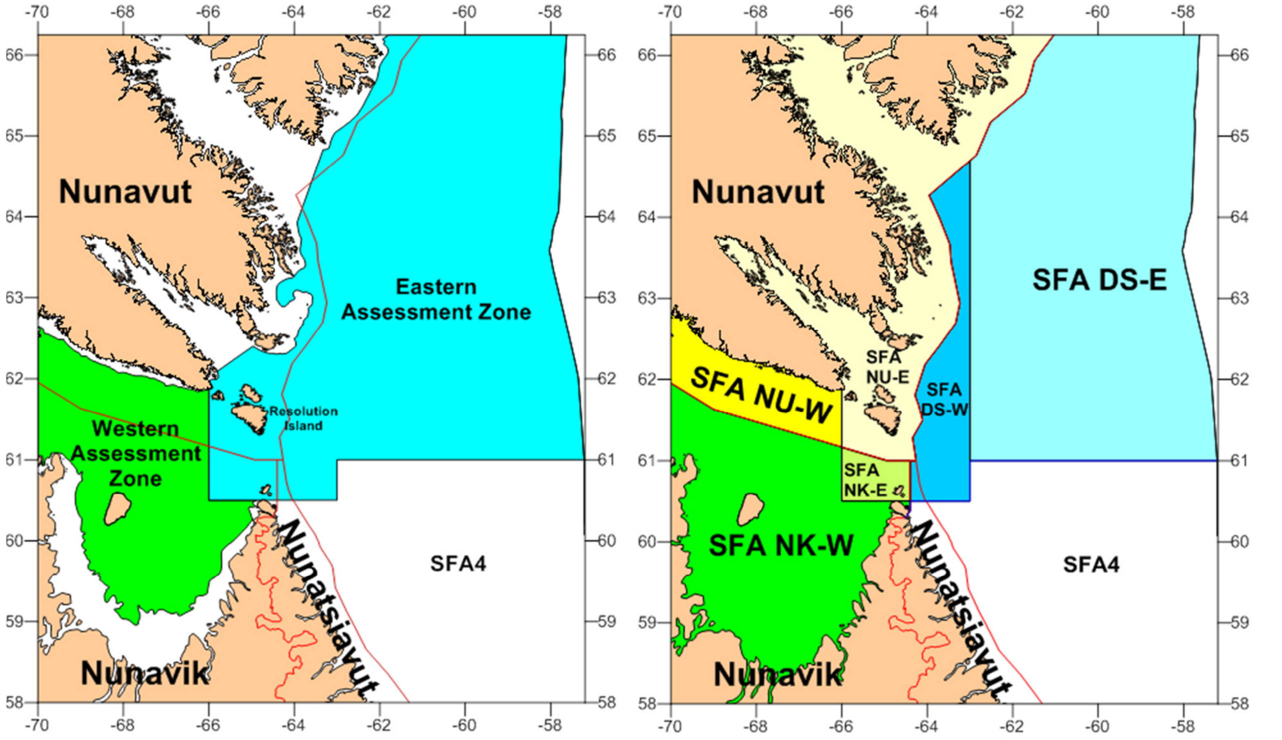

ᖃᒥᖅᑮᓯᔅᓵᖅ 1. ᐃᓂᒋᔭᖏᑦ ᐱᖓᓐᓇᖅ ᐊᒻᒪᓗ ᑲᓇᓐᓇᐅᑉ ᖃᒥᖅᑮᓯᔭᐅᓂᖓ ᑭᒡᓕᖃᕝᕕᖏᑦ (ᓴᐅᒥᒃᑯᑦ) ᐊᒻᒪᓗ ᓇᓗᓇᐃᖅᓯᒪᔪᑦ ᑭᙳᒃᐸᓯᙵᑦ ᐃᖃᓗᒐᓱᙵᖏᑦ (SFA) ᐊᐅᓚᑕᐅᙵᖏᑦ (ᑕᓕᖅᐱᖓ). ᑭᒡᓕᓕᐊᕆᔭᐅᓯᒪᔪᑦ ᓄᓇᕘᑉ (NU), ᓄᓇᕕᒃ (NK) ᐊᒻᒪᓗ ᓄᓇᑦᓯᐊᕗᑦ ᓄᓇᑖᕈᑎᖏᓐᓄᑦ ᑕᖅᓯᖅᓱᖅᓯᒪᕗᑦ ᐊᐅᐸᖅᑐᒥᒃ ᖃᑭᖅᑖᓘᑉ ᐃᑭᕋᓭᖓᓄᑦ (DS), ᑲᓇᓐᓇᖅ (E), ᐱᖓᓐᓇᖅ (W) ᐊᑐᖅᑕᕿ.

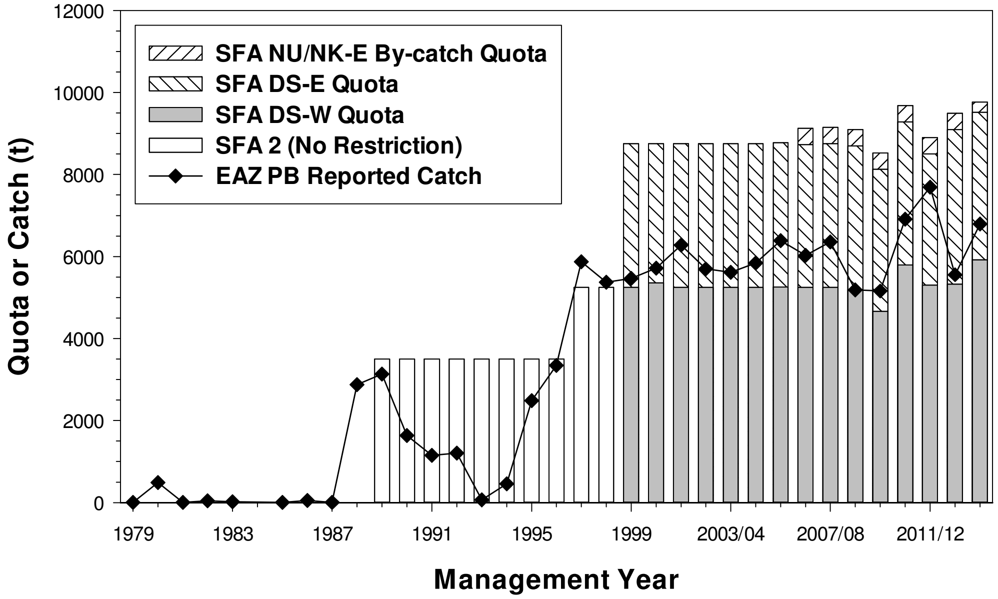

ᕿᒥᕐᕈᓯᕐᓭᖅ 2. ᑖᒃᑯᐊ ᑲᓇᓐᓇᐅᑉ ᕿᒥᕐᕈᔭᐅᓂᐊᓄᑦ ᐊᒡᒍᖅᓯᒪᔪᖅ ᐸᓐᑕᓚᕐ ᐳᐊᕆᐋᓚᕐ TAC ᐱᔭᕆᔭᐅᔪᓪᓗ ᐅᖁᒪᐃᓐᓂᖏᑦ ᓇᓗᓇᐃᖅᑕᑦ ᑲᓇᑕᐅᑉ ᐊᑦᑖᓐᑎᒃ ᑰᑕᖃᖠᐅᑉ ᐅᓂᒃᑳᖏᒍᑦ (CAQR). ᐱᔭᕆᔭᐅᔪᑦ ᑐᓐᖓᕗᖄᖅᑐᑦ CAQR ᐅᓪᓗᖓᓂ 3 ᔫᓐᓄᐊᕆ 2014; ᑕᐃᒪᓕ ᐃᖃᓗᒐᓱᓐᓂᖅ ᒪᑐᐃᖓᒻᒪᓯᓕ ᐅᖓᑖᓄᑦ ᐱᔭᕆᔭᖃᑐᐃᓐᓇᕆᐊᓖᑦ ᑭᖑᒃᐸᓄᑦ. ᑏᑕᖓ 1999-2012/13 ᐊᓯᔾᔨᖅᓯᒪᔪᖅ ᐊᑎᖓ ᒪᓕᒃᑯᒍ ᐊᐅᓚᕐᑎᓂᐊ ᐊᓯᔾᔨᓐᓂᖓᓄᑦ.

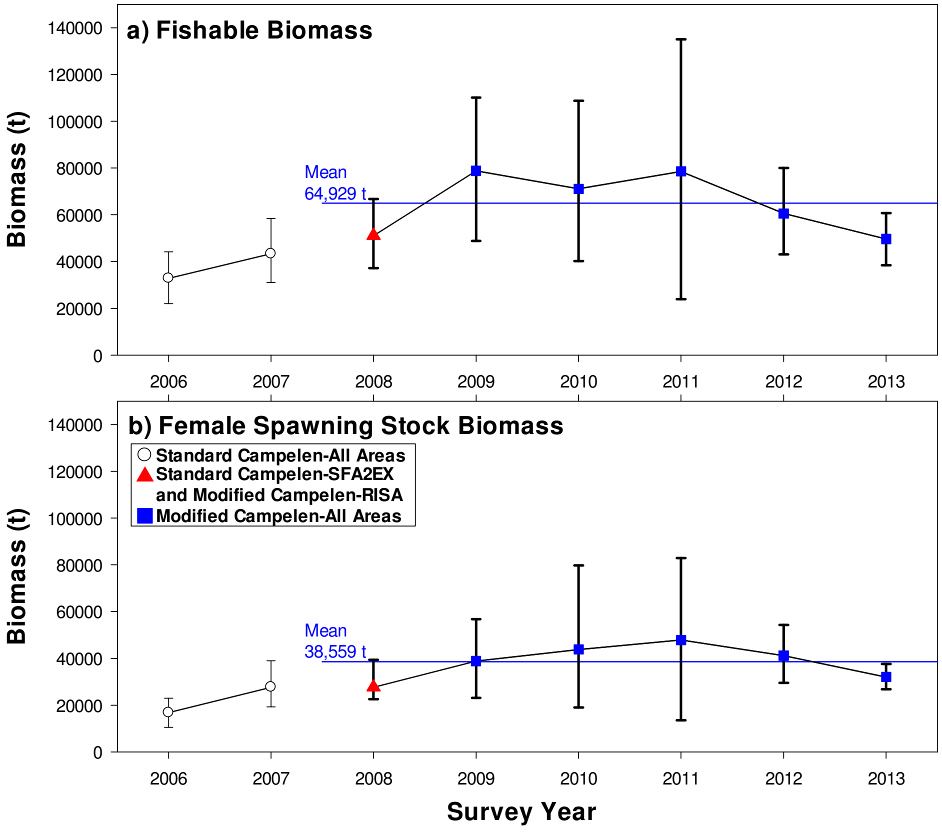

ᕿᒥᕐᕈᓯᕐᓭᖅ 3. ᑖᓐᓇ ᑲᓇᓐᓇᐅᑉ ᕿᒥᕐᕈᔭᐅᓂᐊᓄᑦ ᐊᒡᒍᖅᓯᒪᔪᖅ ᐸᓐᑕᓚᕐ ᐳᐊᕆᐋᓚᕐ ᐊ) ᐃᖃᓗᒐᓱᒐᕐᓭᑦ ᐊᒻᒪ ᐸ) ᐊᓐᓇᓪᓗᐃᑦ ᑭᖑᕚᓕᐅᖅᑎᑦ ᐆᒪᔪᖁᑎᖏᑦ ᑲᑎᓐᖓᓂᖏᑦ ᓇᓗᓇᐃᒃᑯᑏᑦ ᖃᐅᔨᓴᖓᓄᑦ ᐊᕐᕌᒍᓄᑦ 2006-2013.

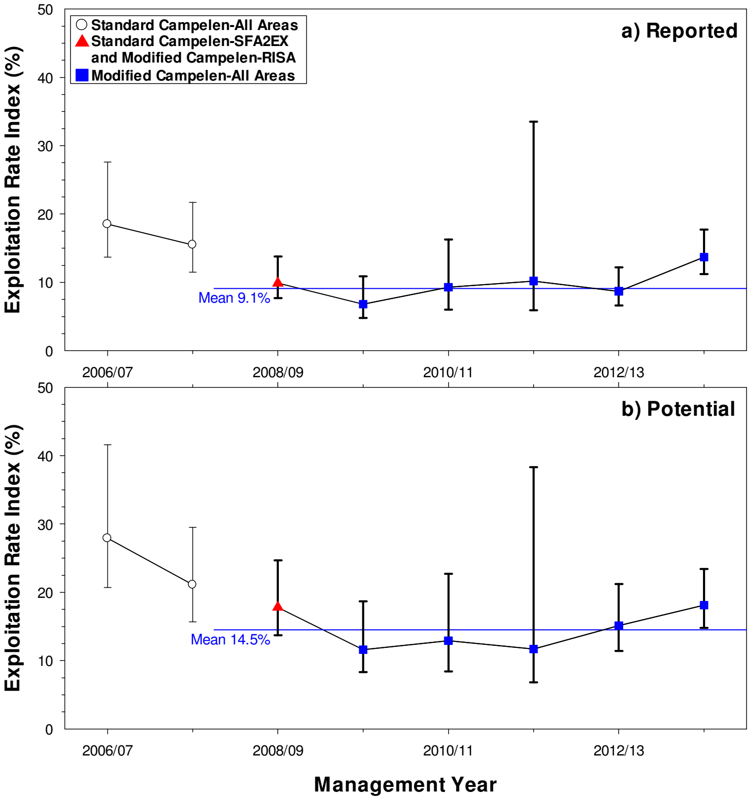

ᕿᒥᕐᕈᓯᕐᓴᖅ 4. ᑖᓐᓇ ᑲᓇᓐᓇᐅᑉ ᕿᒥᕐᕈᓯᐅᓂᐊᓄᑦ ᐊᒡᒎᖅᓯᒪᔪᖅ ᐸᓐᑕᓚᒃ ᐳᐊᕆᐋᓚᒃ ᐊ) ᐅᓂᒃᑳᕆᓯᑦ ᐊᒻᒪᓗ ᐸ) ᓴᖅᑭᑐᐃᓐᓇᕆᐊᓖᑦ ᐱᓇᓱᒃᑕᐅᓂᖏᑦ ᓇᓗᓇᐃᒃᑕᖏᑦ ᐅᕐᑯᒪᐃᓐᓃᑦ 2006/07-2013/14.

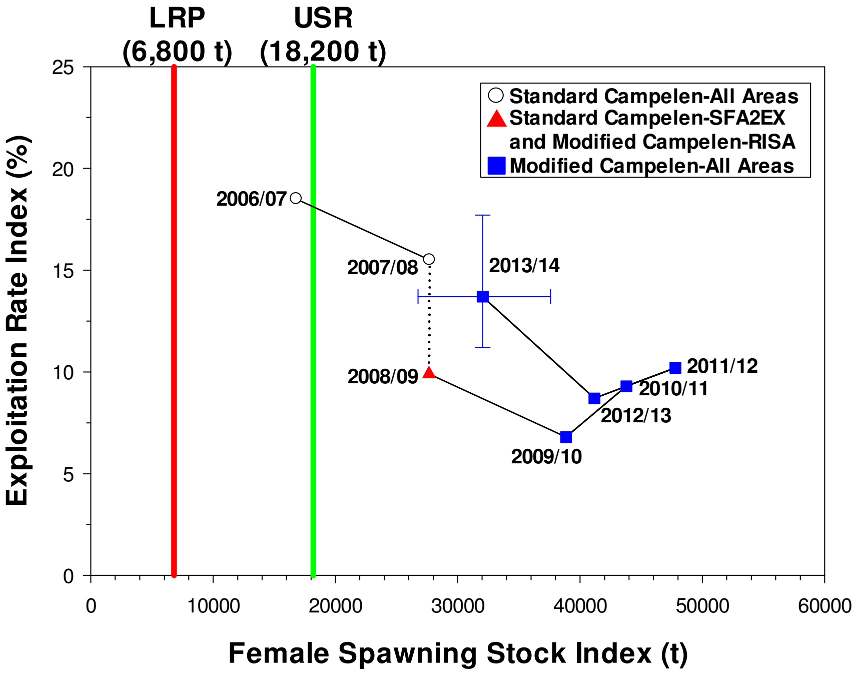

ᕿᒥᕐᕈᓯᕐᓴᖅ 5. ᑖᓐᓇ ᑲᓇᓐᓇᐅᑉ ᕿᒥᕐᕈᓯᐅᓂᐊᓄᑦ ᐊᒡᒎᖅᓯᒪᔪᖅ ᑐᕌᒐᕆᓯᒐ ᑭᙳᒃᐸᐃᑦ ᐸᓐᑕᓚᒃ ᐳᐊᕆᐋᓚᒃ ᐊᓐᓇᑦᑐᐃᑦ ᑭᙳᕚᓕᐅᖅᑎᑦ ᐆᒪᔪᖏᑕ ᑲᑎᙵᓂᖏᑦ ᐊᒻᒪᓗ ᐱᓇᓱᒃᑕᐅᓂᖏᑦ ᐅᕐᑯᒪᐃᓂᖏᑕ ᓇᓗᓇᐃᒃᑯᑎᖏᑦ ᑕᑯᑦᑐᒋᑦ ᓇᓗᓇᐃᒃᑕᐅᔪᑦ. USR=ᕐᑯᑦᑎᓐᓂᖅᓴᖅ ᓇᓗᓇᐃᖅᓯᒪᔪᖅ ᐅᕐᑯᒪᐃᓂᖅ ᐊᒻᒪᓗ LRP=ᑭᒡᓕᙵᓄᑦ ᓇᓗᓇᐃᖅᓯᒪᔪᖅ ᐅᕐᑯᒪᐃᓂᖅ.

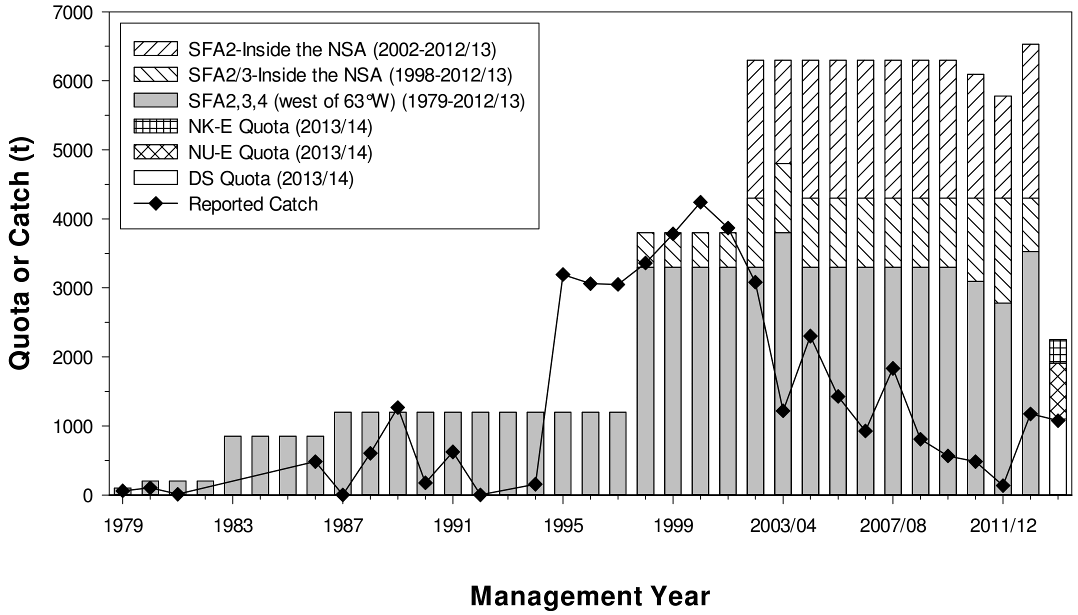

ᕿᒥᕐᕈᓯᕐᓴᖅ 6. ᑖᒃᑯᐊ ᑲᓇᓐᓇᐅᑉ ᕿᒥᕐᕈᓯᐅᓂᐊᓄᑦ ᐊᒡᒍᖅᓯᒪᔪᖅ ᐸᓐᑕᓚᐃ ᐳᐊᕆᐋᓚᐃ TAC ᐱᓯᕆᓯᐅᔪᑦᑐ ᐅᕐᑯᒪᐃᓐᓂᖏᑦ ᓇᑐᓇᐃᖅᑕᑦ ᑲᓇᑕᐅᑉ ᐊᑦᓵᓐᑎᒃ ᑰᑕᖃᖕᕕᐅᑉ ᐅᓂᒃᑳᖏᒍᑦ (CAQR). ᐱᓯᕆᓯᐅᔪᑦ ᑐᓐᖓᕝᕙᖃᖅᑐᑦ CAQR ᐅᑦᑐᖓᓂ 3 ᔫᓐᓄᐊᕆ 2014; ᑕᐃᒪᓕ ᐃᖃᓗᒐᓯᓐᓂᖅ ᒪᑐᐃᖓᒻᒪᓯᓕ ᐅᖓᑖᓄᑦ ᐱᓯᕆᓯᖃᑐᐃᓐᓇᕆᐊᓖᑦ ᑭᖑᒃᐸᓄᑦ. ᓄᑖᒎᑦ ᐊᐅᓚᑦᑎᓂᒧᑦ ᑭᒡᓕᒋᓯᐅᔪᑦ ᐊᑐᓕᖅᑎᑕᐅᓯᒪᔪᑦ ᐊᕐᕌᒍᐊᓄᑦ 2013/14.

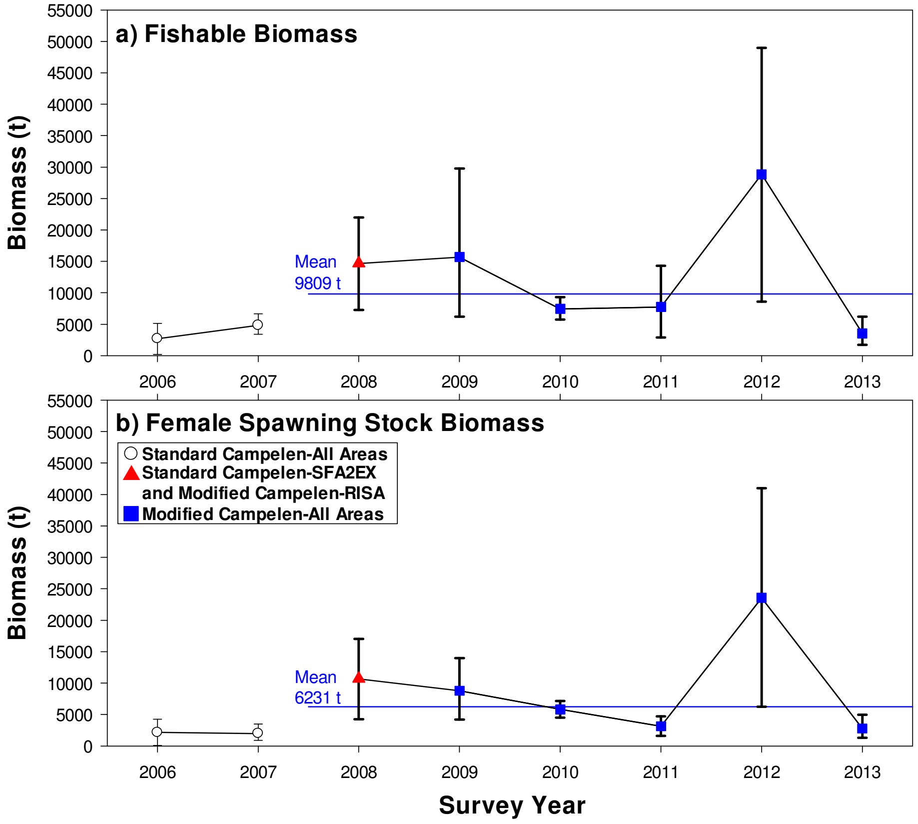

ᕿᒥᕐᕈᔭᖕᖕ 7. ᑖᓐᓇ ᑲᓇᓐᓇᐅᑉ ᕿᒥᕐᕈᔭᐅᓂᐊᓄᑦ ᐊᒡᒍᖅᓯᒪᔪᖅ ᐸᓐᑕᓚᕐ ᐳᐊᕆᐋᓚᕐ ᐊ) ᐃᖃᓗᒐᓱᒐᕐᕐᑦ ᐊᒻᒪ ᐸ) ᐊᓐᓇᓪᓗᐃᑦ ᑮᒍᕚᓕᐅᖅᑎᑦ ᐆᒪᔪᖁᑎᖏᑦ ᑲᑎᓐᖓᓂᖏᑦ ᓇᓗᓇᐃᒃᑯᑏᑦ ᖃᐅᔨᓴᓐᓄᑦ ᐊᕿᒍᓄᑦ 2006-2013. ᕿᑎᕋᓪᓗᐊᖅᑐᖅ ᐊᕿᒍᓄᑦ 2008/09-2013/14 ᐃᓚᐅᓇᓂ 2012/13.

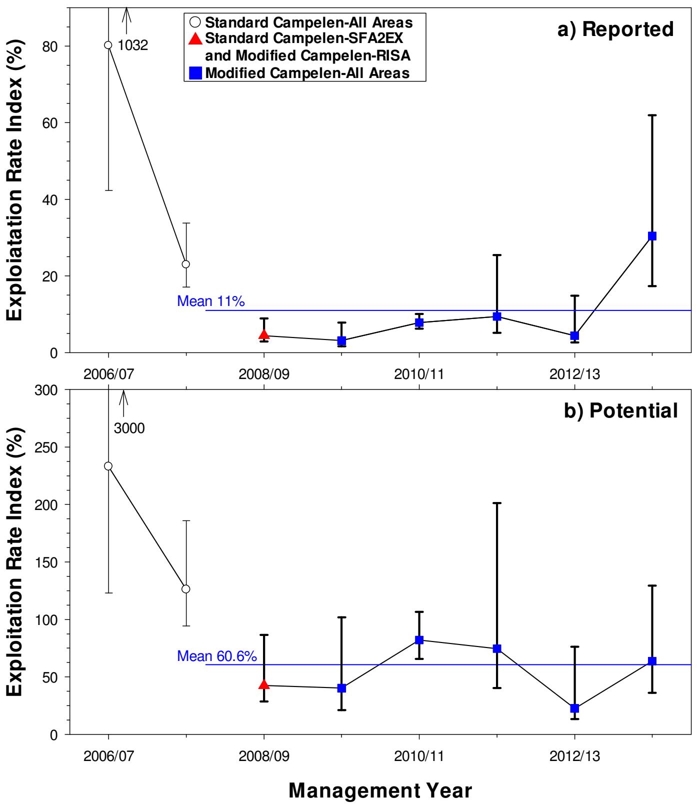

ᕿᒥᕐᕈᔭᖕᖕ 8. ᑖᓐᓇ ᑲᓇᓐᓇᐅᑉ ᕿᒥᕐᕈᔭᐅᓂᐊᓄᑦ ᐊᒡᒍᖅᓯᒪᔪᖅ ᐸᓐᑕᓚᕐ ᒪᓐᑕᒍᐃ ᐊ) ᐅᓂᒃᑳᓇᔭᑦ ᐊᒻᒪᓗ ᐸ) ᓴᖅᑭᑐᐃᓐᓇᓇᐊᓖᑦ ᐱᓇᓱᒃᑕᐅᓂᖏᑦ ᓇᓗᓇᐃᒃᑯᑕᖏᑦ ᐅᕐᑯᒪᐃᓐᓃᑦ 2006/07-2013/14. ᕿᑎᕋᓪᓗᐊᖅᑐᖅ ᐊᕿᒍᓄᑦ 2008/09-2013/14 ᐃᓚᐅᓇᓂ 2012/13.

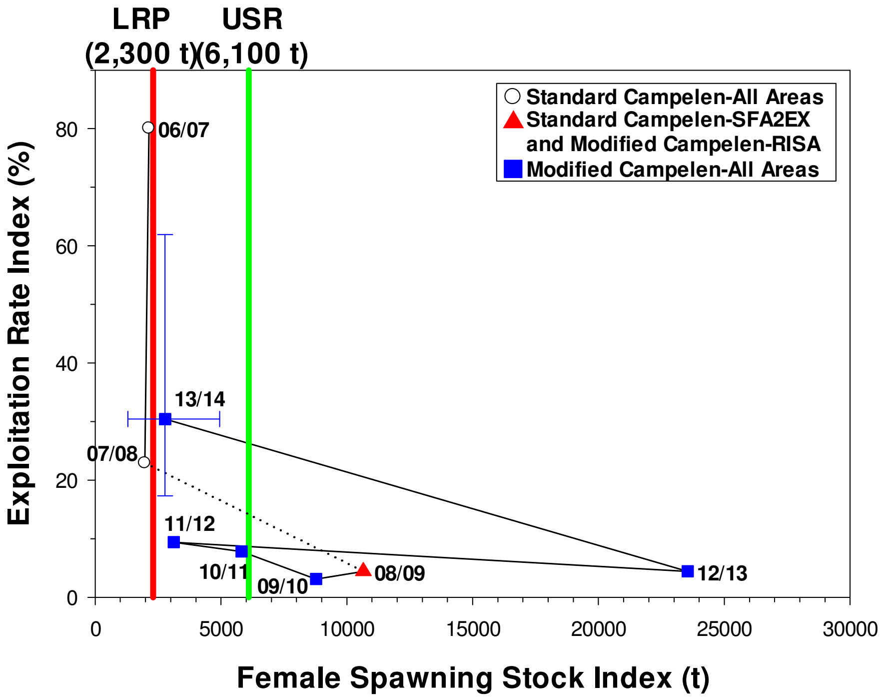

ᕿᒥᕐᕈᓯᕐᓴᖅ 9. ᑖᓐᓇ ᑲᓇᓐᓇᐅᑉ ᕿᒥᕐᕈᔭᐅᓂᐊᓄᑦ ᐊᒡᒍᖅᓱᒪᔪᖅ ᑐᕆᒐᕆᔭᖓ ᑭᖑᒃᐸᐃᑦ ᐸᓐᑕᓚᕐ ᒪᓐᑕᒍᐃ ᐊᓐᓇᓪᓗᐃᑦ ᑭᖑᕚᓕᐅᖅᑎᑦ ᐆᒪᔪᖏᑕ ᑲᑎᓐᖓᓂᖏᑦ ᐊᒻᒪᓗ ᐱᓇᓱᒃᑕᐅᓂᖏᑦ ᐅᖁᒪᐃᓐᓂᖏᑕ ᓇᓗᓇᐃᒃᑯᑎᖏᑦ ᑕᑯᓪᓗᒋᑦ ᓇᓗᓇᐃᒃᑯᑕᐅᔪᑦ. USR=ᖁᑦᑎᓐᓂᖅᓴᖅ ᓇᓗᓇᐃᖅᓱᒪᔪᖅ ᐅᖁᒪᐃᓐᓂᖅ ᐊᒻᒪᓗ LRP=ᑮᒃᓕᖓᓄᑦ ᓇᓗᓇᐃᖅᓱᒪᔪᖅ ᐅᖁᒪᐃᓐᓂᖅ.

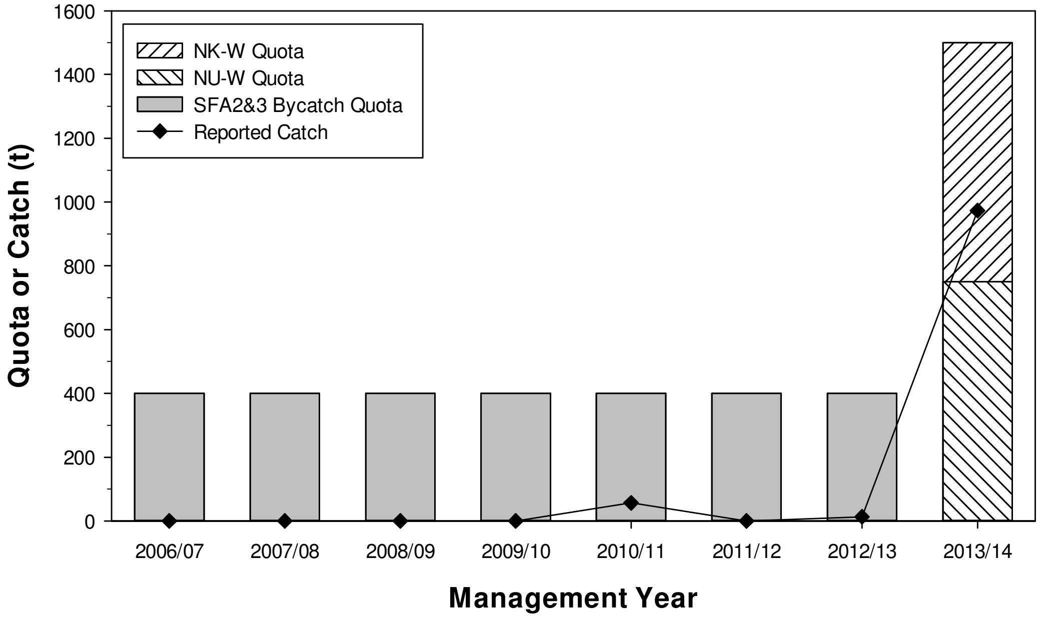

ᕿᒥᕐᕈᓯᕐᓴᖅ 10. ᑖᓐᓇ ᐱᖓᓐᓇᖅ ᕿᒥᕐᕈᔭᐅᓂᐊᓄᑦ ᐊᒡᒍᖅᓱᒪᔪᖅ ᐸᓐᑕᓚᕐ ᐳᐊᕆᐋᓚᕐ TAC ᐱᔭᕆᔭᐅᔪᓪᓗ ᐅᖁᒪᐃᓐᓂᖏᑦ ᓇᓗᓇᐃᖅᑕᑦ ᑲᓇᑕᐅᑉ ᐊᑦᑏᓐᑎᒃ ᑰᑕᖅᑲᖒᐅᑉ ᐅᓂᒃᑳᖏᒍᑦ (CAQR). ᐱᔭᕆᔭᐅᔪᑦ ᑐᓐᖓᕕᖅᑲᖅᑐᑦ CAQR ᐅᓪᓗᖓᓂ 3 ᔫᓐᓄᐊᕆ 2014; ᑕᐃᒪᓕ ᐃᖃᓗᖃᓱᓐᓂᖅ ᒪᑐᐃᖓᒻᒪᓱᓕ ᐅᖓᑖᓄᑦ ᐱᔭᕆᔭᖃᑐᐃᓐᓇᕆᐊᓖᑦ ᑭᖑᒃᐸᓄᑦ. ᓄᑖᒧᑦ ᐊᐅᓚᑦᑎᓂᒻᒧᑦ ᑮᓕᕆᔭᐅᔪᑦ ᐊᑐᓕᖅᑎᑕᐅᓱᒪᔪᑦ ᐊᕿᒍᐊᓄᑦ 2013/14.

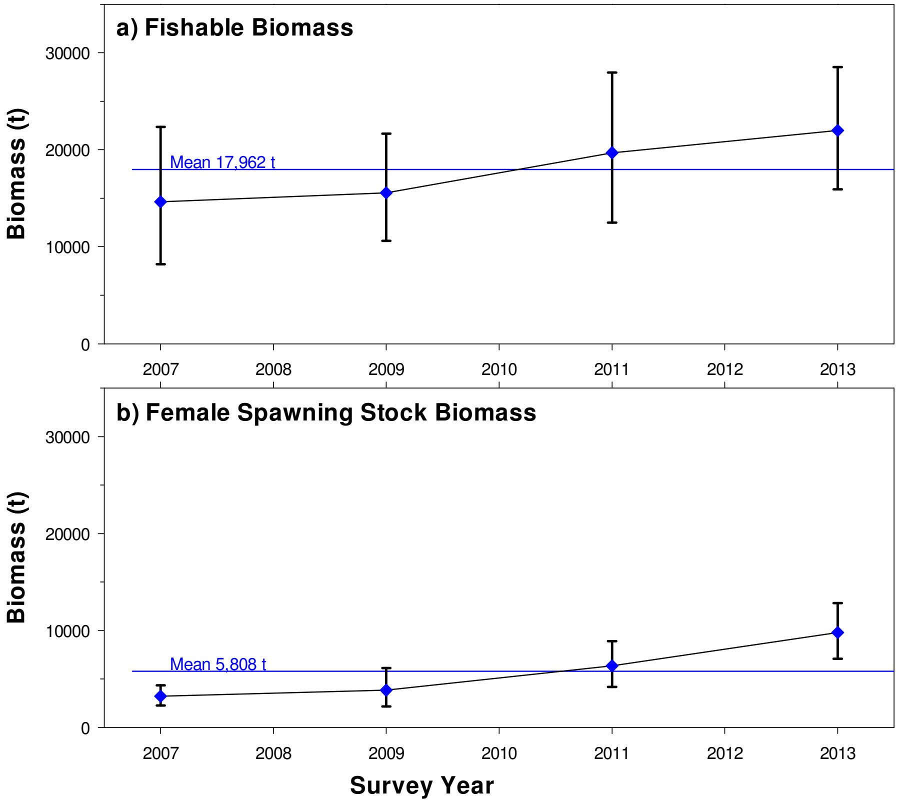

ᕿᒥᕿᔭᖅᓴᖅ 11. ᑖᓐᓇ ᐱᖓᓐᓇᖅ ᕿᒥᕿᔭᐅᓂᐊᓄᑦ ᐊᒡᒍᖅᓯᒪᔪᖅ ᐸᓪᑕᓚᒃ ᐳᐊᕆᐋᓚᒃ ᐊ) ᐃᖃᓗᒐᓱᒐᖅᓴᑦ ᐊᒻᒪ ᐸ) ᐊᓐᓇᓪᓗᐃᑦ ᑭᖑᕚᓕᐅᖅᑎᑦ ᐆᒪᔪᖁᑎᖏᑦ ᑲᑎᓐᖓᓂᖏᑦ ᓇᓗᓇᐃᒃᑯᑏᑦ ᖃᐅᔾᔭᒐᓐᓄᑦ ᐊᕿᒍᓄᑦ 2007, 2009, 2011, ᐊᒻᒪᓗ 2013. ᑕᒪᐃᓐᓂᒃ ᐊᕿᒍᐃᑦ ᐃᖃᓗᒐᓱᒍᑕᐅᖃᑕᖅᑐᑦ ᑳᓪᓗᒃ ᐃᖃᓗᒐᓱᑏᖓᓄᑦ.

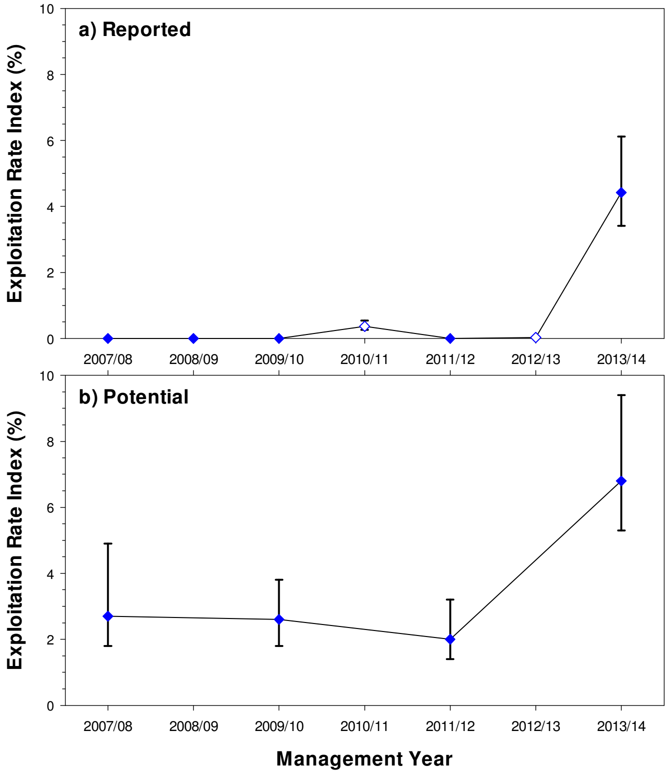

ᕿᒥᕐᕈᓯᔅᓴᖅ 12. ᑖᓐᓇ ᐱᖃᓐᓇᖅ ᕿᒥᕐᕈᓯᐅᓂᐊᓄᑦ ᐊᒡᒍᖅᓯᒪᔪᖅ ᐸᓐᑕᓚᔅ ᐳᐊᕆᐋᓚᔅ ᐊ) ᐅᓂᒃᑳᕆᔾᑦ ᐊᒻᒪᓗ ᐸ) ᓴᖅᑭᑐᐃᓐᓇᕆᐊᓖᑦ ᐱᓇᓱᒃᑕᐅᓂᖏᑦ ᓇᓗᓇᐃᒃᑕᖏᑦ ᐅᕐᑯᒪᐃᓐᓃᑦ. ᐅᔾᔨᕆᓯᐅᒃ ᖃᐅᔨᓴᓐᓂᕐᖃᓚᐅᓐᖏᒻᒪᑦ ᐊᕐᕌᒍᐊᓂ 2010 ᐊᒻᒪᓗ 2012 ᑕᐃᒪᓕ ᑖᒃᑯᐊ ᐱᓇᓱᒃᑕᐅᓂᖏᑦ ᑐᓐᖓᕕᖃᖅᑐᑦ ᐃᖃᓗᒐᓱᑦᑕᐅᔪᓐᓇᖅᑐᓂᒃ ᑲᑎᖕᖓᓂᖏᑦ ᓯᕗᓂᐅᒍᑦ ᐊᕐᕋᒍᒧᑦ.

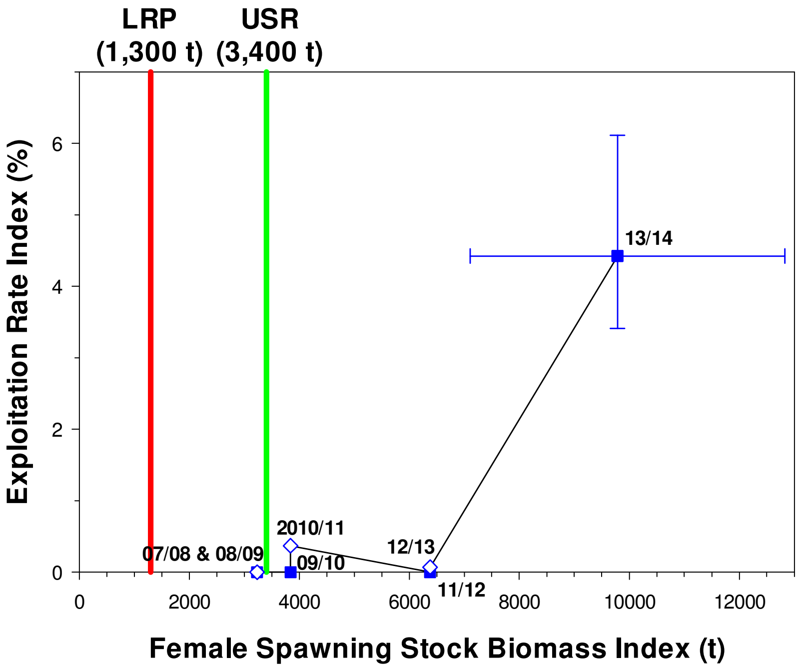

ᕿᒥᕐᕈᓯᔅᓴᖅ 13. ᑖᓐᓇ ᐱᖃᓐᓇᖅ ᕿᒥᕐᕈᓯᐅᓂᐊᓄᑦ ᐊᒡᒍᖅᓯᒪᔪᖅ ᑐᕌᕆᓚᔾᖓ ᑭᖑᒃᐸᐃᑦ ᐸᓐᑕᓚᔅ ᐳᐊᕆᐋᓚᔅ ᐊᓐᓇᓪᓗᐃᑦ ᑭᖑᕝᕕᓕᐅᖅᑎᑦ ᐆᒪᔪᖏᑕ ᑲᑎᖕᖓᓂᖏᑦ ᐊᒻᒪᓗ ᐱᓇᓱᒃᑕᐅᓂᖏᑦ ᐅᕐᑯᒪᐃᓐᓂᖏᑕ ᓇᓄᓇᐃᒃᑯᑎᖏᑦ ᑕᑯᓪᓗᒋᑦ ᓇᓄᓇᐃᒃᑯᑕᐅᔪᑦ. ᐅᔾᔨᕆᓗᒋᑦ ᒪᑐᐃᖓᔪᑦ ᐊᕐᕌᒍᓂᒃ ᖃᐅᔨᓴᕝᕕᐅᖏᑦᑐᓂᒃ ᓇᓄᓇᐃᖅᓯᔪᖅ. ᑖᒃᑯᐊ ᐱᓇᓱᒃᑕᐅᓂᖏᑦ ᑐᓐᖓᕕᖃᖅᑐᑦ ᐃᖃᓗᒐᓱᑦᑕᐅᔪᓐᓇᖅᑐᓂᒃ ᑲᑎᖕᖓᓂᖏᑦ ᓯᕗᓂᐅᒍᑦ ᐊᕐᕋᒍᒧᑦ. USR=ᖁᑦᑎᓂᖅᓴᖅ ᓇᓄᓇᐃᖅᓯᒪᔪᖅ ᐅᕐᑯᒪᐃᓐᓂᖅ ᐊᒻᒪᓗ LRP=ᑭᒡᓕᖓᓄᑦ ᓇᓄᓇᐃᖅᓯᒪᔪᖅ ᐅᕐᑯᒪᐃᓐᓂᖅ.

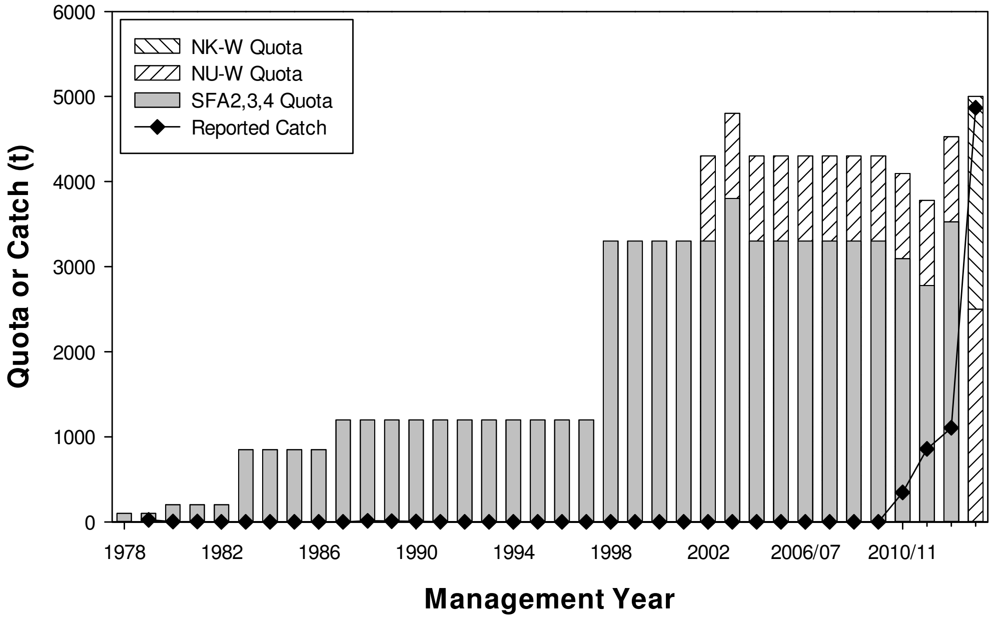

ᖃᒥᕐᕈᓯᕐᓭᖅ 14. ᑖᓐᓇ ᐱᖓᓐᓇᖅ ᖃᒥᕐᕈᓯᐅᓂᐊᓄᑦ ᐊᒡᒍᖅᓯᒪᔪᖅ ᐸᓐᑕᓚᒃ ᐳᐊᕆᐋᓚᒃ TAC ᐱᓯᕆᓯᐅᔪᓪᓗ ᐅᖁᒪᐃᓐᓂᖏᑦ ᓇᓗᓇᐃᖅᑕᑦ ᑲᓇᑕᐅᑉ ᐊᑦᓛᓐᑎᒃ ᑰᑕᖃᕝᕕᐅᑉ ᐅᓂᒃᑳᖏᒍᑦ (CAQR). ᐱᓯᕆᓯᐅᔪᑦ ᑐᓐᖓᕕᖃᖅᑐᑦ CAQR ᐅᓪᓗᖓᓂ 3 ᔫᓐᓄᐊᕆ 2014; ᑕᐃᒪᓕ ᐃᖃᓗᒐᓱᓐᓂᖅ ᒪᑐᐃᖓᒻᒪᓱᓕ ᐅᖓᑖᓄᑦ ᐱᓯᕆᓯᖃᑐᐃᓐᓇᕆᐊᓖᑦ ᑭᖑᒃᐸᓄᑦ. ᓄᑖᒍᑦ ᐊᐅᓚᑦᑎᓂᒻᒧᑦ ᑭᒡᓕᕐᓯᐅᔪᑦ ᐊᑐᓕᖅᑎᑕᐅᓯᒪᔪᑦ ᐊᕐᕌᒍᐊᓄᑦ 2013/14.

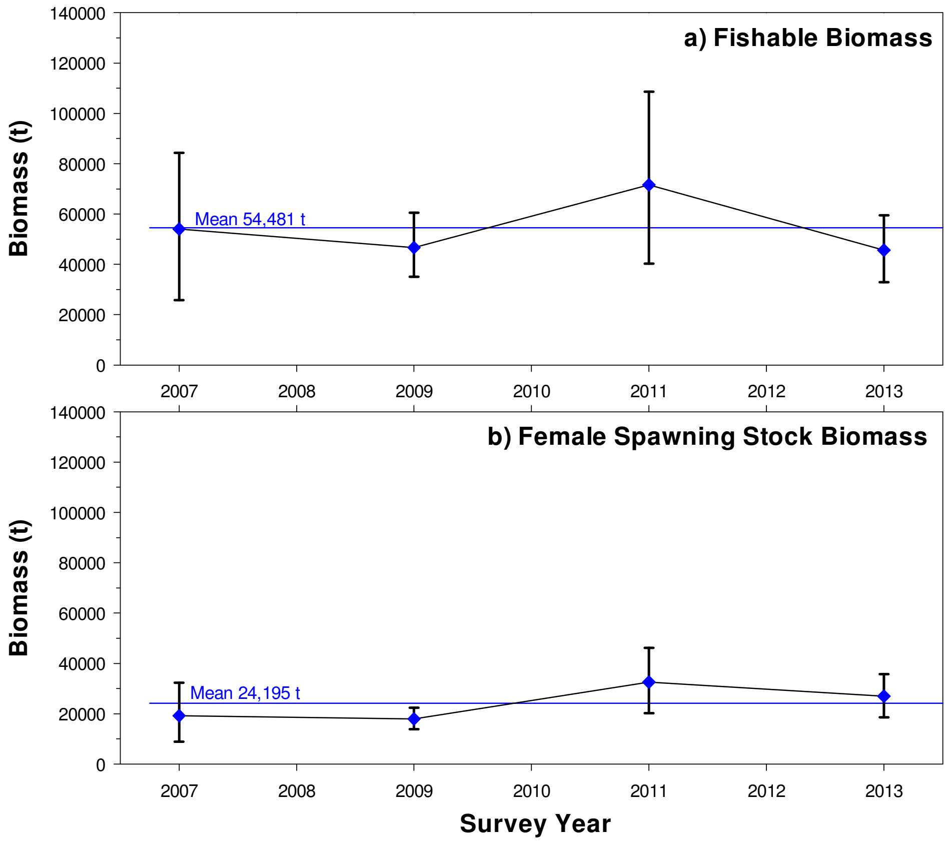

ᖃᒥᕐᕈᓯᕐᓭᖅ 15. ᑕᓐᓇ ᐱᖓᓐᓇᖅ ᖃᒥᕐᕈᓯᐅᓂᐊᓄᑦ ᐊᒡᒍᖅᓯᒪᔪᖅ ᐊ) ᐃᖃᓗᒐᓱᒐᕐᓭᑦ ᐊᒻᒪ ᐸ) ᐊᓐᓇᓪᓗᐃᑦ ᑭᖑᕓᓕᐅᖅᑎᑦ ᐆᒪᔪᖁᑎᖏᑦ ᑲᑎᓐᖓᓂᖏᑦ ᓇᓗᓇᐃᒃᑯᑏᑦ ᐸᓐᓇᑕᓚᒃ ᒪᓐᑕᒍᐃ ᖃᐅᔨᓴᖓᓄᑦ ᐊᕐᕌᒍᓄᑦ 2007, 2009, 2011 ᐊᒻᒪᓗ 2013. ᑕᒪᐃᓐᓂᒃ ᐊᕐᕌᒍᐃᑦ ᐃᖃᓗᒐᓱᒍᑕᐅᖃᑦᑕᖅᑐᑦ ᑳᒃᒧᒃ ᐃᖃᓗᒐᓱᑏᖓᓄᑦ.

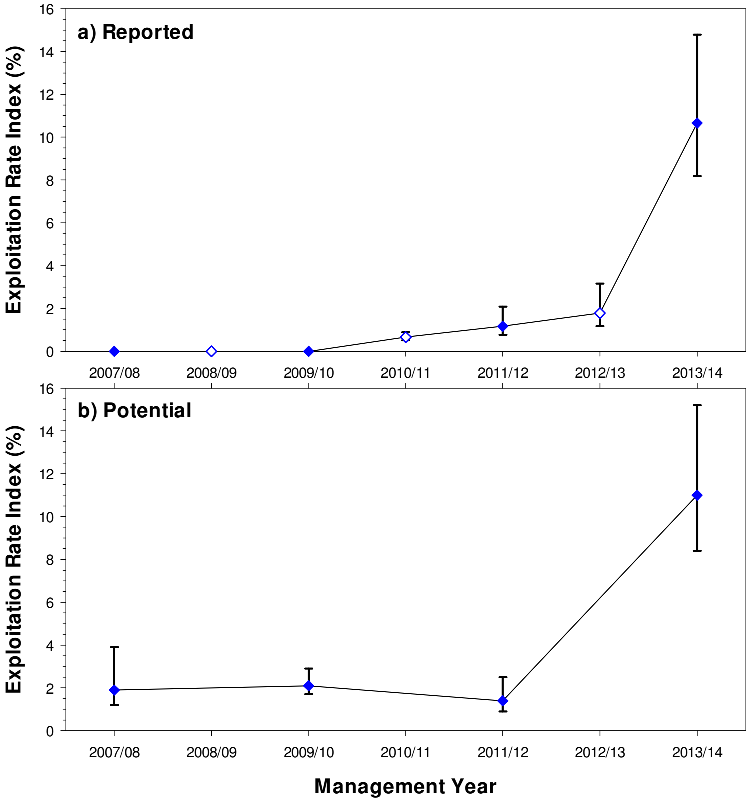

ᕿᒥᕿᔭᓯᓴ 16. ᑖᓐᓇ ᐱᖓᓐᓇᖅ ᕿᒥᕿᔭᐅᓂᐊᓄᑦ ᐊᒡᒍᖅᓯᒪᔪᖅ ᐸᓐᑕᓚᒃ ᒪᓐᑕᒍᐃ ᐊ) ᐅᓂᒃᑳᕆᔮᑦ ᐊᒻᒪᓗ ᐸ) ᓴᖅᑭᑐᐃᓐᓇᕆᐊᓖᑦ ᐱᓇᓱᒃᑕᐅᓂᖏᑦ ᓇᓗᓇᐃᒃᑯᑕᖏᑦ ᐅᖁᒪᐃᓐᓃᑦ. ᐅᔾᔨᕆᓗᒋᑦ ᒪᑐᐃᖓᔪᑦ ᐊᕐᕌᒍᓂᒃ ᖄᐅᔨᓭᕙᐅᖏᑦᑐᓂᒃ ᓇᓗᓇᐃᖅᓯᔪᖅ. ᑖᒃᑯᐊ ᐱᓇᓱᒃᑕᐅᓂᖏᑦ ᑐᓐᖓᕙᖃᖅᑐᑦ ᐃᖃᓗᒐᓱᑦᑕᐅᔪᓐᓇᖅᑐᓂᒃ ᑲᑎᓐᖓᓂᖏᑦ ᓱᕗᓂᐅᒍᑦ ᐊᕐᕋᒍᒧᑦ.

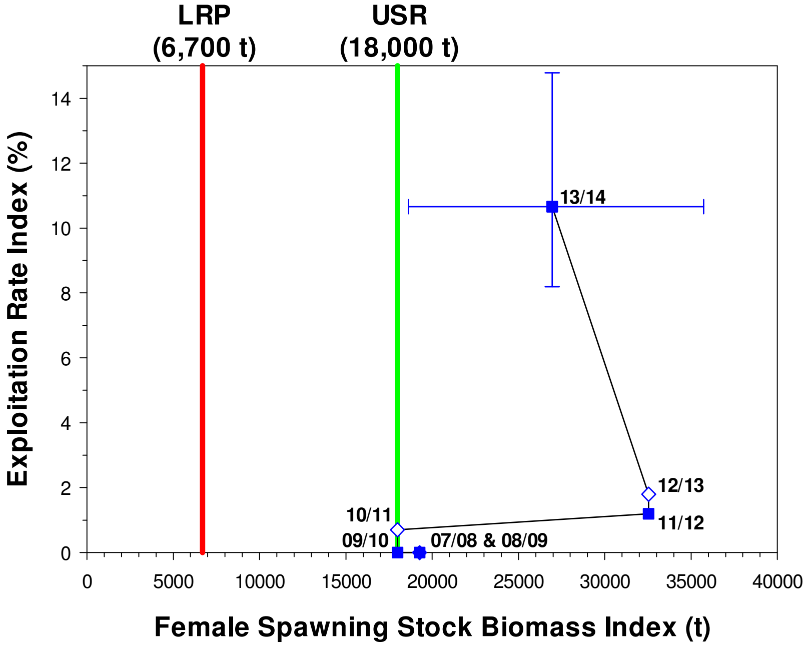

ᕿᒥᕿᔭᓯᓴ 17. ᑖᓐᓇ ᐱᖓᓐᓇᖅ ᕿᒥᕿᔭᐅᓂᐊᓄᑦ ᐊᒡᒍᖅᓯᒪᔪᖅ ᑐᕌᖓᔾᔪᖓ ᑭᖑᒃᐸᐃᑦ ᐸᓐᑕᓚᒃ ᒪᓐᑕᒍᐃ ᐊᓐᓇᑦᑐᐃᑦ ᑭᖑᕝᕙᐅᖅᑎᑦ ᐆᒪᔪᖏᑕ ᑲᑎᓐᖓᓂᖏᑦ ᐊᒻᒪᓗ ᐱᓇᓱᒃᑕᐅᓂᖏᑦ ᐅᖁᒪᐃᓐᓂᖏᑕ ᓇᓗᓇᐃᒃᑯᑎᖏᑦ ᑕᑯᑦᑐᒋᑦ ᓇᓗᓇᐃᒃᑯᑕᐅᔪᑦ. ᐅᔾᔨᕆᓗᒋᑦ ᒪᑐᐃᖓᔪᑦ ᐊᕐᕌᒍᓂᒃ ᖄᐅᔨᓭᕙᐅᖏᑦᑐᓂᒃ ᓇᓗᓇᐃᖅᓯᔪᖅ. ᑖᒃᑯᐊ ᐱᓇᓱᒃᑕᐅᓂᖏᑦ ᑐᓐᖓᕙᖃᖅᑐᑦ ᐃᖃᓗᒐᓱᑦᑕᐅᔪᓐᓇᖅᑐᓂᒃ ᑲᑎᓐᖓᓂᖏᑦ ᓱᕗᓂᐅᒍᑦ ᐊᕐᕋᒍᒧᑦ. USR=ᖁᑦᑎᓐᓂᖅᓴᖅ ᓇᓗᓇᐃᖅᓯᒪᔪᖅ ᐅᖁᒪᐃᓐᓂᖅ ᐊᒻᒪᓗ LRP=ᑭᒡᓕᖓᓄᑦ ᓇᓗᓇᐃᖅᓯᒪᔪᖅ ᐅᖁᒪᐃᓐᓂᖅ.

This Report is Available from the

Center for Science Advice (CSA)
Central and Arctic Region
Fisheries and Oceans Canada
501 University Crescent
Winnipeg, Manitoba
R3T 2N6

Telephone: (204) 983-5131
E-Mail: xcna-csa-cas@dfo-mpo.gc.ca
Internet address: www.dfo-mpo.gc.ca/csas-sccs/

ISSN 1919-3769
© Her Majesty the Queen in Right of Canada, 2014

Correct Citation for this Publication:

DFO. 2014. Update of stock status indicators for Northern Shrimp, *Pandalus borealis*, and Striped Shrimp, *Pandalus montagui,* in the western and eastern assessment zones. DFO Can. Sci. Advis. Sec. Sci. Resp. 2014/003.

Aussi disponible en français :

MPO. 2014. Mise à jour des indicateurs de l'état des stocks *des crevettes nordiques, Pandalus borealis, et les crevettes ésopes, Pandalus montagui, dans les zones d'évaluation ouest et est. Secr. can. de consult. sci. du MPO, Rép. des Sci.2014/003.*

Science Assessment Zones

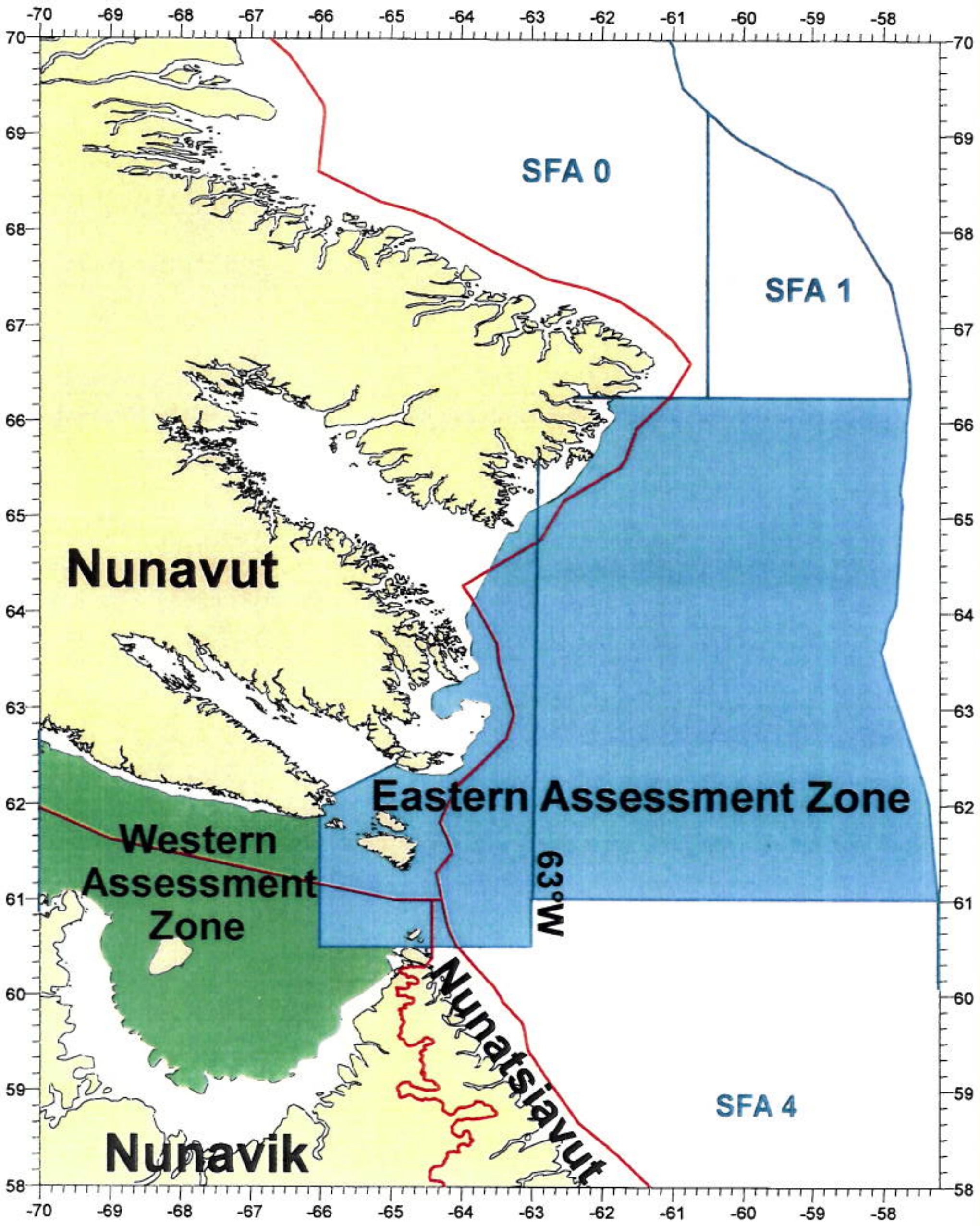

Management Units

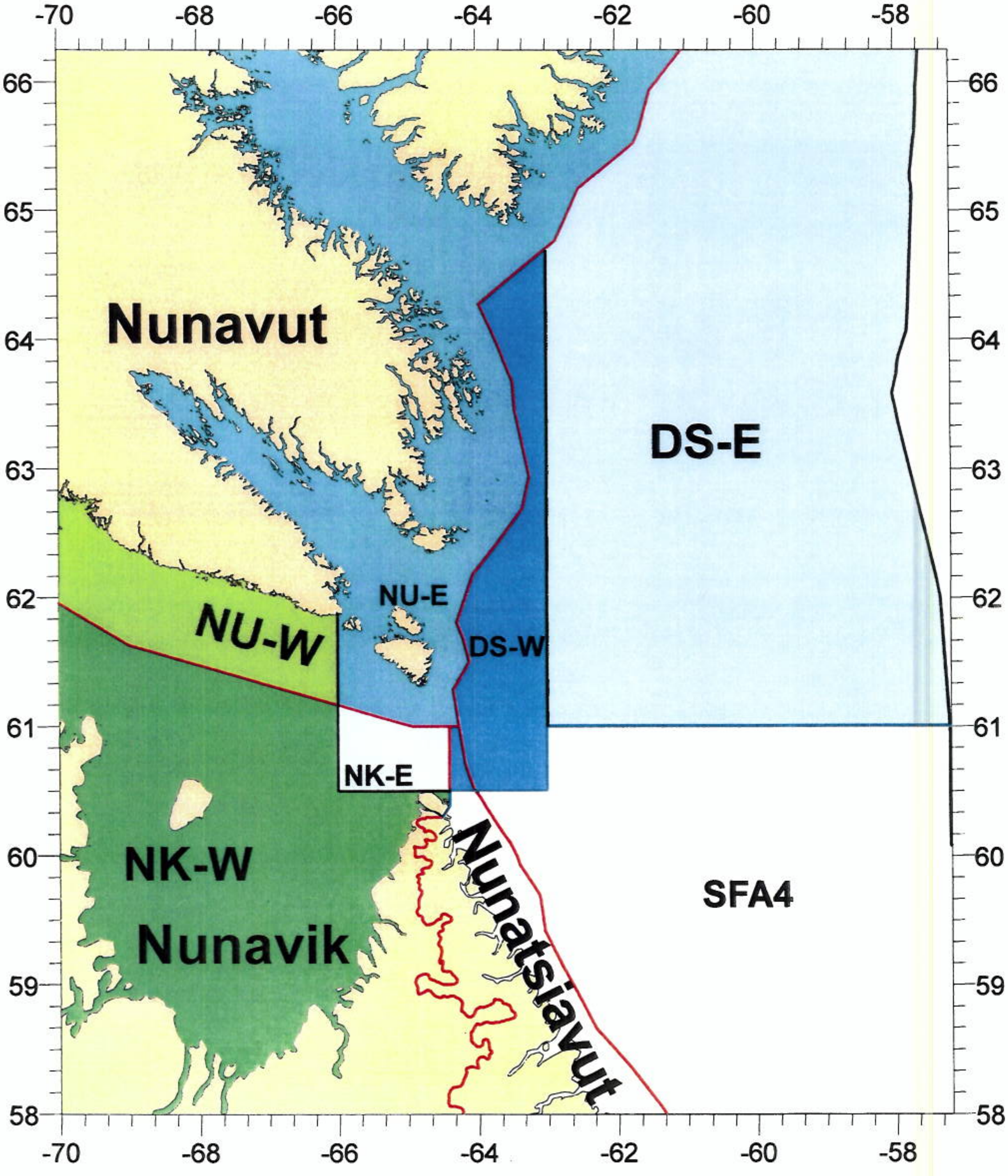

A

Quotas per Management Unit 2013/14

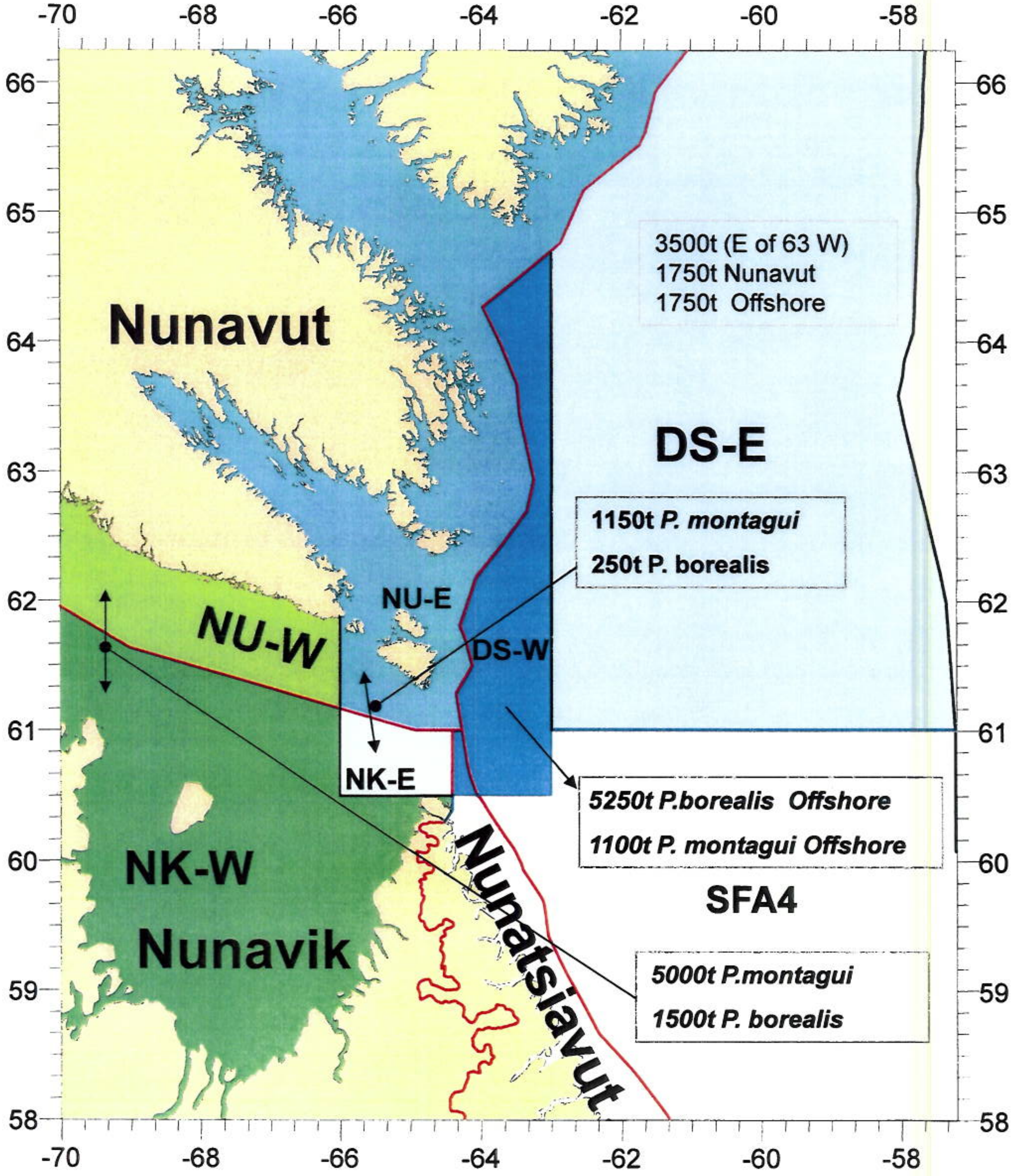

Nunavut and Nunavik Management Arrangement for (2013-2015)

	TAC P. montagui		*TAC P. borealis*	
Western Assessment Zone	Nunavut	Nunavik	Nunavut	Nunavik
	50%	**50%**	**50%**	**50%**
Eastern Assessment Zone*	*Quota P. montagui*		*Quota P. borealis* (by-catch)	
	Nunavut	Nunavik	Nunavut	Nunavik
	70%	**30%**	**80%**	**20%**

Nunavut and Nunavik Shares based on 2013/14 TACs

	TAC P. montagui 5000t		*TAC P. borealis* 1500t	
Western Assessment Zone	Nunavut West	Nunavik West	Nunavut West	Nunavik West
	2500t	2500t	750t	750t
	50%	50%	50%	50%
Eastern Assessment Zone*	*Quota P. montagui 1150*t		*Quota P. borealis* 250t (by-catch)	
	Nunavut East	Nunavik East	Nunavut East	Nunavik East
	805t	345t	200t	50t
	70%	30%	80%	20%