Consultations with Hunting and Trapping Organizations on the Baffin Island Caribou Composition Survey Results, Future Research Recommendations, and Draft Management Plan

January 7-18, 2019 and May 27, 2019

ᐊᕙᑎᓕᕆᔨᒃᑯᑦ, ᓄᓇᕗᑦ ᒐᕙᒪᒃᑯᖕᒋᑦ, ᐃᖃᓗᐃᑦ, ᓄᓇᕗᑦ

ᐊᐅᓚᑦᑎᔨᓂᙵᖅᑐᑦ ᓇᐃᓈᖅᓯᒪᔪᑦ

ᓄᓇᕗᑦ ᒐᕙᒪᒃᑯᖏᑦ, ᐊᕙᑎᓕᕆᔨᒃᑯᑦ ᑭᒡᒐᖅᑐᖅᑎᖏᑦ ᑐᓴᕋᓱᓚᐅᖕᒪᑕ ᐊᖑᓇᓱᒃᑐᓕᕆᔨᒃᑯᓐᓂᑦ ᕿᑭᑖᓗᖕᒥᑦ ᓵᓄᐊᕆ 7-18, 2019 ᐊᒻᒪᓗ ᒪᐃ 27, 2019 ᑲᖏᖅᑐᒫᐱᖕᒥᑦ ᓯᓚ ᐱᔾᔪᑎᒋᓪᓗᒍ ᓵᓄᐊᕆᒥᑦ.

ᐱᔾᔪᑕᐅᓚᐅᖅᑐᖅ ᑐᓴᕋᓱᖕᓃᑦ ᑖᒃᑯᐊ ᐊᖑᓇᓱᒃᑐᓕᕆᔨᒃᑯᑦ ᑐᓴᐅᒪᑦᑎᐊᕐᑯᓪᓗᒋᑦ ᖃᐅᔨᓴᕈᑎᕕᓂᖕᓂᑦ ᑐᒃᑐᑦ ᐊᒥᓲᓂᖕᒋᓐᓂᑦ ᑲᑎᕐᓱᖅᑕᐅᓯᒪᔪᓪᓗ ᖃᐅᔨᓴᕈᑎᕕᓃᑦ 2014–ᒥᑦ ᐅᓪᓗᒥᒧᑦ ᕿᑭᖅᑖᓗᖕᒥᑦ. ᐊᕙᑎᓕᕆᔨᒃᑯᑦ ᓴᖅᑭᑦᑎᓚᐅᖅᐳᑦ ᓇᓖᕋᕈᑎᒃᓴᓂᑦ ᓯᕗᓂᑦᑎᓐᓂᑦ ᖃᐅᔨᓴᖕᓂᖕᒧᑦ ᕿᑭᖅᑖᓗᖕᒥᑦ ᐃᓚᐅᓪᓗᓂ ᖃᐅᔨᒪᔾᔪᑎᒃᓴᑦ–ᖁᖕᒐᓯᕈᖕᓄᑦ ᐱᓕᕆᐊᒃᓴᑦ. ᑐᓴᓚᐅᖅᑕᕗᑦ ᑐᓴᕋᓱᒃᑎᓪᓗᑕ ᑕᒪᑐᒪᓂ ᐃᑲᔫᑎᒋᔭᐅᓂᐊᖅᐳᖅ ᓄᓇᕗᑦ ᒐᕙᒪᒃᑯᖏᓐᓄᑦ ᓯᕗᓂᑦᑎᓐᓂᑦ ᖃᐅᔨᓴᖕᓂᖕᒧᑦ ᐸᖕᓇᐃᓂᖕᒥᑦ ᖃᐅᔨᓴᐃᓂᖕᓂᓪᓗ ᕿᑭᖅᑖᓗᑉ ᑐᒃᑐᖏᓐᓂᑦ.

ᐅᓇ ᐅᓂᒃᑳᖅ ᓇᐃᒡᓕᒋᐊᕆᓯᒪᔪᑦ ᐅᖃᐅᓯᐅᓚᐅᖅᑐᓂᑦ ᐃᓚᐅᔪᓄᑦ ᑐᓴᕋᓱᒃᑎᓪᓗᑕ.

ᐱᒋᐊᖕᓂᖓ

ᐅᓇ ᐅᓂᒃᑳᖅ ᐊᕙᑎᓕᕆᔨᒃᑯᑦ ᐱᓇᔪᑦᑎᐊᕈᓐᓇᖕᓂᓕᒫᖕᒋᓐᓂᑦ ᑕᒻᒪᖅᓯᒪᙱᑦᑐᓂᑦ ᐃᓕᐅᖅᑲᐃᓇᓱᒃᓯᒪᔪᑦ ᑐᓴᖅᑕᐅᓯᒪᔪᓕᒫᓂᑦ ᑐᓴᕋᓱᒋᐊᖅᑎᓪᓗᒋᑦ ᑲᑎᒪᖅᑲᑎᖅᑲᖅᓱᑎᒃ ᐊᖑᓇᓱᒃᑐᓕᕆᔨᒃᑯᓐᓂᑦ ᑭᒻᒥᕈᒻᒥᑦ, ᖅᑭᖅᑕᕐᔪᐊᖅ, ᐸᖕᓂᖅᑑᖅ, ᐃᖅᑲᓗᐃᑦ, ᑭᙵᐃᑦ, ᓴᓂᕋᔭᒃ, ᐃᒡᓗᓕᒃ, ᐃᒃᐱᐊᕐᔪᒃ ᒥᑦᑎᒪᑕᓕᖕᒥᓪᓗ. ᐊᐃᑦᑖᖑᒐᓗᐊᕐᓕ, ᑕᒪᑐᒪᓂ ᑐᓴᕋᓱᒃᑎᓪᓗᒋᑦ ᓯᓚᒧᑦ ᑲᑎᒪᔭᖅᑐᕈᓐᓇᓚᐅᙱᓚᒍᑦ ᑲᖕᒋᖅᑐᒫᐱᖕᒧᑦ ᑭᓯᐊᓂ ᐊᕙᑎᓕᕆᔨᒃᑯᑦ ᑲᑎᖅᑲᑎᖅᑭᓐᓇᓚᐅᖅᑐᑦ ᐊᖑᓇᓱᒃᑐᓕᕆᔨᒃᑯᓐᓂᑦ ᒪᐃ 27, 2019.

ᐃᓱᒪᒋᔭᖕᒋᑦ ᓴᖅᑭᑕ ᐅᕙᓂ ᐊᔾᔨᒋᓗᐊᒻᒪᕆᙱᓚᖕᒋᑦ ᐊᕙᑎᓕᕆᔨᒃᑯᑦ, ᓄᓇᕗᒻᒥᔫᓐᓃᑦ ᒐᕙᒪᒃᑯᑦ.

ᐃᓗᓕᖕᒋᑦ

ᐊᐅᓚᑦᑎᔨᓂᙵᖅᑐᑦ ᓇᐃᓈᖅᓯᒪᔪᑦ i

ᐱᒋᐊᖕᓂᖕᒐ ii

ᐃᓗᓕᖕᒋᑦ iii

1.0 ᐅᓂᒃᑳᑉ ᐱᔾᔪᑖ ᐋᖅᑭᒃᓯᒪᓂᖕᒐᓗ 4

2.0 ᑐᓴᕋᓱᖕᓂᖕᒧᑦ ᐱᔾᔪᑖ 4

2.1 ᑲᑎᒪᓃᑦ ᐋᖅᑭᒃᓱᖅᓯᒪᓂᖕᒋᑦ 4

3.0 ᐅᓂᒃᑲᐅᓯᐅᔪᑦ ᓄᓇᓕᒃᑎᒍᑦ 5

3.1 ᑭᒻᒥᕈᑦ 5

3.2 ᕿᑭᖅᑕᕐᔪᐊᖅ 6

3.3 ᐸᓐᓂᖅᑑᖅ 7

3.4 ᐃᖃᓗᐃᑦ 9

3.5 ᑭᙵᐃᑦ 10

3.6 ᓴᓂᕋᔭᒃ 12

3.7 ᐃᒡᓗᓕᒃ 14

3.8 ᐃᒃᐱᐊᕐᔪᒃ 15

3.9 ᒥᑦᑎᒪᑕᓕᒃ 17

3.10 ᑲᖕᒋᖅᑐᒫᐱᒃ 18

4.0 ᓇᐃᓈᖅᓯᒪᓂᖕᒐ 19

5.0 ᐅᐃᒍᐊᕈᓯᖅ 1 21

1.0 ᐅᓂᒃᑳᑉ ᐱᔾᔪᑖ ᐋᖅᑭᒃᓯᒪᓂᖓᓗ

ᐅᓇ ᐅᓂᒃᑳᖅ ᐋᖅᑭᒃᓱᖅᓯᒪᕗᖅ ᓇᐃᓈᕐᓯᒪᓪᓗᑎᒡᓗ ᐅᖃᐅᓯᐅᖃᑦᑕᓚᐅᖅᑐᑦ, ᐊᐱᖅᑯᑏᑦ, ᐃᓱᒫᓗᑎᒋᔭᑦ, ᖃᓄᐃᓕᐅᕆᐊᖅᑯᔨᓃᓪᓗ ᐊᖑᓇᓱᒃᑐᓕᕆᔨᒃᑯᓐᓂᑦ ᑭᐅᓪᓗᑎᒃ ᓇᐃᓈᖅᓯᒪᔪᒧᑦ 2015-2018 ᑲᑎᕐᓱᖅᓯᒪᔪᓄᑦ ᖃᐅᔨᓴᕈᑎᕕᓂᖕᓄᑦ, ᑐᒃᑐᓂᑦ ᖃᐅᔨᓴᕈᑕᐅᕙᒃᑐᑦ, ᑖᓐᓇᓗ ᓯᕗᓪᓕᖅᐹᒥᑦ ᑎᑎᕋᖅᑕᐅᙱᖅᑐᖅ ᕿᑭᖅᑖᓗᖕᒥᑦ ᑐᒃᑐᓂᑦ ᐊᐅᓚᑦᑎᓂᖕᒧᑦ ᐸᖕᓇᐅᑖᓂᑦ. ᐅᑯᐊ ᓄᓇᓖᑦ ᑐᓴᕆᐊᕐᕕᐅᓚᐅᖅᑐᑦ:

- ᑭᒻᒥᑦ, ᓵᓐᓄᐊᕆ 7, 2019
- ᑲᖏᖅᑐᒫᐱᒃ, ᑭᖑᕙᕆᐊᖅᑕᐅᓚᐅᖅᑐᖅ ᓯᓚ ᐱᔾᔪᑎᒋᓪᓗᒍ
- ᕿᑭᖅᑕᕐᔪᐊᖅ, ᓵᓄᐊᕆ 8, 2019
- ᐸᖕᓂᖅᑑᖅ, ᓵᓄᐊᕆ 10, 2019
- ᐃᕐᑲᓗᐃᑦ ᓵᓄᐊᕆ 11, 2019
- ᑭᙱᐃᑦ, ᓵᓄᐊᕆ 14, 2018
- ᓴᓂᕋᔭᒃ, ᓵᓄᐊᕆ 15, 2019
- ᐃᒡᓗᓕᒃ, ᓵᓄᐊᕆ 16, 2019
- ᐃᒃᐱᐊᕐᔪᒃ, ᓵᓄᐊᕆ 17, 2019
- ᒥᑦᑎᒪᑕᓕᒃ, ᓵᓄᐊᕆ 18, 2019
- ᑲᖏᖅᓱᒫᐱᒃ - ᒪᐃ 27, 2019

ᑭᒡᒐᖅᑐᐃᔨᑕᕐᑲᓚᐅᖅᑐᖅ ᐊᕙᑎᓕᕆᔨᒃᑯᓐᓂᑦ, ᓄᓇᕗᒻᒥ ᐆᒪᔪᓕᕆᔨᕐᔪᐊᒃᑯᑦ ᑲᑎᒪᔨᖏᑦ, ᓄᓇᕗᑦ ᑐᙱᕕᒃᑯᑦ, ᕿᑭᖅᑖᓗᒃ ᐆᒪᔪᓕᕆᔨᕐᔪᐊᒃᑯᑦ ᑲᑎᒪᔨᖏᓪᓗ ᐅᐸᖃᑦᑕᓚᐅᖅᑐᑦ ᑕᒪᐃᓐᓂᒃ ᑐᓴᕋᓱᖕᓂᖕᓂᑦ.

2.0 ᑐᓴᕋᓱᖕᓂᖕᒧᑦ ᐱᔾᔪᑖ

ᐱᒋᐊᖕᓂᖓᓂᑦ ᑐᓴᕋᓱᖕᓂᐅᓚᐅᖅᑐᑦ ᐅᖃᐅᓯᖃᕆᐊᖅᑐᖅᓱᑎᒃ ᓄᑖᓂᑦ ᑐᓴᐅᒪᔭᒃᓴᓂᑦ ᐱᔾᔪᑎᓖᑦ ᕿᑭᖅᑖᓗᔫᑉ ᑐᖅᑐᖕᒋᓐᓂᑦ ᑖᒃᑯᐊᓗ ᐊᖑᓇᓱᒃᑐᓕᕆᔨᒃᑯᑦ ᐊᐱᖅᓱᕈᓐᓇᕐᑯᓪᓗᒋᑦ, ᐅᖃᐅᓯᖃᕐᓗᑎᒃ, ᐃᓱᒫᓗᑎᒋᔭᒥᓂᒡᓗ ᐱᔾᔪᑎᓖᑦ ᓯᕗᓂᑦᑎᓐᓂᑦ ᖃᐅᔨᓴᖕᓂᖕᒧᑦ ᐱᓕᕆᐊᓂᑦ.

2.1 ᑲᑎᒪᓃᑦ ᐋᖅᑭᒃᓱᖅᓯᒪᓂᖕᒋᑦ

ᑲᑎᒪᖃᑦᑕᓚᐅᖅᑐᑦ ᐅᓐᓄᒃᑯᑦ ᐃᑲᕐᓇᓄᑦ ᒫᓂ 3–ᓄ 4.5–ᓄᑦ ᐃᑲᕐᓇᓄᑦ ᒪᓕᒃᓱᒋᑦ ᐊᖑᓇᓱᒃᑐᓕᕆᔨᒃᑯᑦ ᐃᓚᐅᓪᓚᕆᖕᓂᖕᒋᓐᓂᑦ. ᑲᑎᒪᑎᑦᑎᓚᐅᖅᑑᒃ ᓯᕗᒃᑲᖅᑕᐅᓪᓗᑎᒡᓗ ᕿᑭᖅᑖᓗᖕᒥᑦ ᐆᒪᔪᓂᒃ ᖃᐅᔨᓴᖅᑎᒧᑦ, ᓵᓐ ᕆᖕᒋᔅ, ᑭᕙᓪᓕᖕᒥᓪᓗ ᐆᒪᔪᓂᒃ ᖃᐅᔨᓴᖅᑎᒧᑦ, ᒥᑦᔅ ᑳᒻᐸᐳᓪ. ᑐᓴᕋᓱᖕᓂᓕᒫᑦ ᐱᒋᐊᖅᑎᑕᐅᕙᓚᐅᖅᐳᑦ ᓵᓐ ᕆᖕᒋᔅᒧᑦ ᒪᕿᖕᓂᒃ ᖃᐅᔨᓴᕈᑕᐅᕙᒃᑐᑦ ᐊᑐᕐᑕᐅᓲᑦ ᓄᓇᕗᑦ ᒐᕙᒪᒃᑯᖕᒋᓐᓄᑦ ᑕᐃᑲᙱᓂᓂᑦ 2014–ᒥᑦ ᖃᐅᔨᓴᖕᓂᖕᒧᑦ; ᖃᖓᑕᓲᒃᑯᑦ ᖃᐅᔨᓴᖕᓂᐅᕙᒃᑐᑦ ᑲᑎᕐᓱᖅᑕᐅᓂᖕᒋᓪᓗ ᖃᐅᔨᓴᕈᑏᑦ (ᐅᐃᒍᐊᕈᓯᖅ 1). ᐃᓚᐅᔪᑦ ᐊᐱᖅᓱᖃᑦᑕᕐᑯᔭᐅᓚᐅᖅᐳᑦ, ᐃᓱᒫᓗᑎᒥᓂᒃ ᓴᖅᑭᑎᕐᑯᔭᐅᕙᒃᓱᑎᒡᓗ, ᐅᖃᐅᔾᔪᐃᕐᑯᔭᐅᕙᒃᓱᑎᓗᓐᓃᑦ ᐅᖃᓪᓚᒋᐊᖅᑐᖅᓯᒪᔪᖃᖅᑎᓪᓗᒍ ᑭᓯᐊᓂᑦᑕᐅᖅ ᑐᓴᖅᑎᑕᐅᓯᒪᓚᐅᖅᑐᑦ ᓄᖅᑲᖕᒫᓚᐅᑲᖃᑦᑕᕋᔭᖕᓂᖕᒋᓐᓂᑦ ᐊᐱᖅᑯᑎᒃᓴᓄᑦ. ᐅᖃᓪᓚᒋᐊᖅᑐᖅᓯᒪᔪᑦ ᑐᓂᓯᓚᐅᕆᕗᑦ ᐊᖑᓇᓱᒃᑐᓕᕆᔨᒃᑯᓐᓂᑦ ᖃᐅᔨᓴᕈᑎᕕᓂᖕᓂᑦ 2015-2018 ᑲᑎᕐᓱᖅᓯᒪᔪᓂᑦ

ᖃᐅᔨᓴᕈᑎᕕᓂᖕᓂᑦ ᕿᑭᖅᑖᓗᖕᒥᑦ. ᑲᒻᐸᐳᑦ ᓴᖅᑭᑦᑎᓚᐅᕆᕗᖅ ᑐᒃᑐᓂᑦ ᖃᐅᔨᓴᖕᓂᖕᒧᑦ ᐱᓕᕆᐊᖑᔪᓂᑦ ᑭᕙᓪᓕᖕᒥᑦ ᐃᓚᒋᓪᓗᒋᑦ, ᖃᖕᒐᑕᓱᒃᑯᑦ ᓇᐃᓴᐃᓃᑦ (ᐊᒥᓲᓂᖕᒋᓐᓄᑦ), ᑲᑎᓯᒪᔪᑦ ᖃᐅᔨᓴᕈᑏᑦ ᐊᒻᒪᓗ ᐅᖕᒐᓱᒃᑐᒥᑦ ᖃᐅᔨᓴᕈᑎᓂᑦ. ᐅᖃᓪᓗᓂᖕᒪᑦ ᓄᖅᑲᖕᒐᑲᐃᓐᓇᓚᐅᖅᑐᑦ ᐊᐱᖅᑯᑎᒃᓴᓄᑦ. ᓇᖕᖑᔅ ᓇᐃᑦᑐᒥᑦ ᓇᓗᓇᐃᔭᐃᓚᐅᖅᑐᖅ ᓯᕗᓪᓕᖅᐸᓂᑦ ᑎᑎᕋᖅᑕᐅᒋᐊᖕᒐᖅᑐᒥᑦ ᕿᑭᑖᔅᑐᑦ ᑐᒃᑐᖕᒋᓐᓂᑦ ᐊᐅᓚᑦᑎᓂᖕᒧᑦ ᐸᖕᓇᐅᑎᒥᑦ ᑐᓴᖅᑎᑕᐅᔪᒪᓚᐅᖅᓱᓂᓗ ᐃᓱᒪᒋᔭᓂᑦ, ᐃᓱᒫᓗᑕᐅᔪᓂᑦ ᐊᐱᖅᑯᑎᒃᓴᓂᒃᓗ ᐊᖑᓇᓱᒃᑐᓕᕆᔨᒃᑯᓐᓂᑦ ᐸᖕᓇᐅᑎᐅᑉ ᒥᒃᓵᓄᑦ. ᐅᓂᒃᑳᖅᑐᖃᑦᑕᓚᐅᖅᑎᓪᓗᒍ, ᐊᐱᖅᑯᑎᒃᓴᐃᑦ/ᐅᖃᖃᑎᒌᖕᓃᒃ ᑲᔪᒍᓐᓇᓚᐅᖅᐳᑦ ᑭᓯᐊᓂ ᐊᐱᖅᑯᑎᒃᓴᒃᑲᓐᓂᖅᓂᒃ ᐊᐱᕆᔪᖃᖃᑦᑕᕈᓐᓃᖅᓂᖕᒐᓄᑦ. ᐊᕙᑎᓕᕆᔨᒃᑯᑦ ᐊᐱᕆᓚᐅᖅᑐᑦ ᐊᖑᓇᓱᒃᑐᓕᕆᔨᒃᑯᓐᓂᑦ ᐃᒻᒥᖕᓄᑦ ᐅᖃᖃᑎᖃᖅᑯᓪᓗᓂᒋᑦ ᐅᖕᒐᓱᒃᑐᒃᑯᑦ ᖁᖕᒐᓯᕈᖅᓱᐃᓂᖕᒧᑦ ᐱᓕᕆᐊᓂᑦ ᕿᑭᖅᑖᓗᖕᒥᑦ ᑎᑎᕋᖅᕕᐅᔪᒪᓪᓗᓂᓗ ᐃᑲᔪᖅᑐᐃᔪᒥᑦ ᖁᖕᒐᓯᕈᓕᖅᓱᖕᓂᖕᒧᑦ ᐱᓕᕆᐊᒃᓴᓂᑦ ᐊᕕᒃᑐᖅᓯᕝᕕᒋᔭᖕᒋᓐᓂᑦ.

3.0 ᐅᓂᒃᑲᐅᓯᐅᔪᑦ ᓄᓇᓕᒃᑎᒍᑦ

ᑎᑭᑕᐅᓇᓱᐊᖅᑐᑦ ᑲᑎᒪᓂᓕᒫᓂᑦ ᐅᖃᐅᓯᐅᑦᑎᐊᖃᑦᑕᓚᐅᖅᐳᑦ ᐊᖑᓇᓱᒃᑐᓕᕆᔨᒃᑯᓐᓄᑦ ᓄᓇᓕᖕᒥᐅᓄᑦᓗ ᓯᕗᙱᓂ ᑲᑎᒪᓚᐅᖅᑳᕋᑎᒃ ᐱᒋᐊᖕᓂᖕᒋᓐᓂᒃᓗ ᑲᑎᒪᓂᑕᒫᑦ. ᐊᒥᓱᓂ ᐊᔾᔨᒌᐸᓗᖕᓂᑦ ᐊᐱᖅᑯᑎᖃᖃᑦᑕᓚᐅᖅᑐᑦ, ᐃᓱᒫᓗᑎᖃᖅᓱᑎᒃᓗ ᖃᓄᐃᓕᐅᕆᐊᖅᑯᔨᔪᓪᓗ ᐊᖑᓇᓱᒃᑐᓕᕆᔨᒃᑯᑦ ᑲᑎᒪᔨᖕᒋᓐᓂᑦ ᓄᓇᓕᓕᒫᓂᑦ ᑐᓴᕆᐊᖅᕕᐅᔪᓂᑦ.

3.1 ᑭᒻᒥᕈᑦ

<u>ᐅᓪᓗᖕᒐ:</u> ᓵᓐᓄᐊᕆ 7, 2019

<u>ᑭᒡᒐᖅᑐᖅᑎᑦ:</u>

- ᓄᓇᕗᑦ ᒐᕙᒪᒃᑯᖕᒋᓐᓂᑦ–ᐊᕙᑎᓕᕆᔨᒃᑯᑦ, ᕿᑭᖅᑖᓗᖕᒥᑦ ᓂᕐᔪᑎᓂᒃ ᖃᐅᔨᓴᖅᑎ: ᓵᓐ ᕆᖕᖑᔅ
- ᓄᓇᕗᑦ ᒐᕙᒪᒃᑯᖕᒋᓐᓂᑦ–ᐊᕙᑎᓕᕆᔨᒃᑯᑦ, ᕿᑭᖅᑖᓗᖕᒥᑦ ᓂᕐᔪᑎᓂᒃ ᖃᐅᔨᓴᖅᑎ: ᒥᑦᓴ ᑲᒻᐳ
- ᓄᓇᕗᑦ ᒐᕙᒪᒃᑯᖕᒋᑦ–ᐊᕙᑎᓕᕆᔨᒃᑯᑦ, ᕿᑭᖅᑖᓗᐸ ᓂᒋᐊᓂᑦ ᐊᐅᓚᑦᑎᔨᐅᑲᐃᓐᓇᖅᑐᖅ: ᐋᑦᑕᓐ ᐅᐃᓕᐊᒻᓴ
- ᓄᓇᕗᑦ ᑐᙱᕕᒃᑯᑦ, ᐃᖅᑲᓇᐃᔭᖅᑐᓕᕆᓂᖕᒧᑦ ᐊᐅᓚᑦᑎᓂᖕᒧᑦ ᐅᖃᐅᔾᔪᐃᔨ; ᓯᐅᕈᑦ ᕗᐃᑦᓴ
- ᓄᓇᕗᒻᒥ ᐅᒪᔪᓕᕆᔨᕐᔪᐊᒃᑯᑦ ᑲᑎᒪᔨᖕᒋᑦ, ᐆᒪᔪᓂᒃ ᖃᐅᔨᓴᖅᑎ ᑲᐃᐅᑦ ᕆᑦᓯ
- ᕿᑭᖅᑕᓂ ᐆᒪᔪᓕᕆᔨᒃᑯᑦ ᑲᑎᒪᔨᖕᒋᑦ, ᐆᒪᔪᓕᕆᓂᕐᒧᑦ ᐅᖃᐅᔾᔪᐃᔨ: ᒪᐃᑯᑦ ᕗᖑᓴᓐ
- ᒪᔪᕋᓕᒃ ᐊᖑᓇᓱᒃᑐᓕᕆᔨᒃᑯᑦ ᑲᑎᒪᔨᖕᒋᑦ
  - ᓵᓐᑎ ᐋᑲᕙᒃ
  - ᒥᑭᔾᔪᒃ ᑯᓗᑖ
  - ᕕᓂ ᐸᓪᓗᖅ
  - ᖃᐱᒃ ᐃᑭᓪᓗᐊᖅ
  - ᐸᓚᖕᒐ ᓚᐃᑕ
  - ᐱᑦᓯᐅᑖᑖ ᐋᑲᕙᒃ
  - ᑲᒥᑭ ᐋᑲᕙᒃ
  - ᑕᔅᑎᓐ ᔫᓇᔅ

ᐅᖃᐅᓯᒃᓴᐃᑦ ᐊᐱᖅᑯᑎᒃᓴᐃᓪᓗ:

ᐊᖑᓇᓱᒃᑐᓕᕆᔨᒃᑯᑦ ᐃᓱᒪᒋᔭᖃᓚᐅᖅᑐᑦ ᐋᖅᑭᒃᓯᒪᓂᖏᓐᓂᑦ ᑲᑎᕐᓱᖅᓯᒪᔪᓂᑦ ᖃᐅᔨᓴᕈᑎᕕᓂᖕᓂᑦ ᑕᐃᒃᑯᐊᓗ ᐸᓴᒋᔭᐅᓯᒪᔪᑦ ᑐᕐᑯᕋᓚᐅᖅᑐᑦ ᐳᒃᑭᑦᑐᔮᒃ ᕿᑭᖅᑕᕈᓗᖏᑦ. ᐊᖑᓇᓱᒃᑐᓕᕆᔨᒃᑯᑦ ᐃᓱᒪᓚᐅᖅᑐᑦ ᖁᖓᓯᕈᖅᓱᐃᓂᖅ ᓯᕗᓂᑦᑎᓐᓂᑦ ᐊᑐᕐᑕᐅᓇᔭᖕᒪᖔᑦ ᐊᒻᒪᓗ ᑐᓴᕋᓱᒃᓯᒪᖕᒪᖔᑦᑕ ᐱᔾᔪᑎᖃᓚᐅᖕᒪᖔᖕᒋᑦ ᑲᑎᑦᓗᒋᑦ ᐊᖑᓇᓱᒃᑕᐅᔪᓐᓇᖅᑐᑦ. ᐃᓱᒫᓘᑎᖃᓚᐅᖕᒥᔪᑦ ᐱᕙᓪᓕᐊᓂᐅᔪᓂᑦ ᖃᓄᕐᓗ ᐃᓐᓇᖕᓂᑦ ᑐᓴᐅᒪᔭᑦ ᐃᓄᐃᑦ ᖃᐅᔨᒪᔭᑐᖃᖏᓪᓗ ᐃᓚᓕᐅᔾᔭᐅᓯᒪᔪᓐᓇᖕᒪᖔᖏᑦ ᓯᕗᓂᑦᑎᓐᓂᑦ ᖃᐅᔨᓴᖕᓂᖕᓄᑦ.

ᐊᖑᓇᓱᒃᑐᓕᕆᔨᒃᑯᑦ ᓇᓗᓇᐃᕐᓯᓚᐅᖕᒥᔪᑦ ᖃᐅᔨᓴᐃᓐᓇᕆᐊᖃᖕᓂᖏᓐᓂᑦ ᑕᒻᒪᖅᓯᒪᙱᑦᑐᓂᑦ ᖃᐅᔨᔪᓐᓇᖃᑦᑕᕐᑯᓪᓗᒋᑦ ᐊᓯᔾᔨᖅᑐᓂᑦ ᐊᒥᓲᓂᖏᓐᓂᑦ ᐊᐅᓚᑦᑎᓂᕐᓴᐅᓕᕐᓗᑎᒡᓗ ᓲᕐᓗ ᑲᑎᑦᓗᒋᑦ ᐊᖑᓇᓱᒃᑕᐅᔪᓐᓇᖅᑐᓄᑦ ᐊᓯᔾᔨᖅᑐᓄᑦ. ᒥᑭᔾᔪᒃ ᑯᓗᓚ ᐊᐱᕆᓚᐅᖅᑐᖅ ᐊᒥᓱᕈᖅᐸᓪᓕᖅᑐᑦ ᐅᔾᔨᕆᔭᐅᓚᐅᖕᒪᖔᖏᑦ ᕿᑭᖅᑖᔫᑉ ᓂᒋᐊᓂᑦ ᐅᐊᓐᓇᖕᒐᓂᐅᙱᑦᑐᖅ ᐊᓯᔾᔨᕈᑕᐅᓇᔭᖕᒪᖔᑦ ᑲᑎᑦᓗᒋᑦ ᐊᖑᓇᓱᒃᑕᐅᔪᓐᓇᖅᑐᑦ ᐃᓱᒪᒋᔭᐅᓗᑎᒃ ᕿᑭᖅᑖᓗᑉ ᓂᒋᐊᓂᑐᐊᖅ. ᐊᕙᑎᓕᕆᔨᒃᑯᑦ ᐅᓂᒃᑳᓚᐅᖅᑐᑦ ᖃᓄᖅ ᐅᖓᓯᒃᑐᒥᑦ ᖃᐅᔨᓴᐅᑏᑦ ᐊᕕᒃᓯᔪᓐᓇᑐᐃᓐᓇᕆᐊᖃᖕᓂᖏᑦ ᐊᔾᔨᒌᑦᑑᑎᓃᑦᑐᓂᑦ ᐊᒥᓱᓂᒃᓗ ᓇᐃᓴᐃᔪᓐᓇᕐᓯᓗᑎᒃ ᒥᑭᓐᓂᕐᓴᒃᑯᑦ ᖃᓄᐃᓕᐅᖅᓴᕋᐃᑦᑐᓐᓇᕐᓗᑎᒡᓗ ᐊᓯᔾᔨᖅᐸᓪᓕᐊᔪᓄᑦ. ᐊᖑᓇᓱᒃᑐᓕᕆᔨᒃᑯᑦ ᓇᓗᓇᐃᔭᐃᕝᕕᐅᔪᒪᓚᐅᖅᑐᑦ ᐱᓕᕆᐊᖑᕙᖕᓂᖏᓐᓂᑦ ᖁᖓᓯᕈᓕᖅᓱᐃᓂᖕᓂᑦ ᖃᓄᕐᓗ ᐊᒃᑐᐃᕙᖕᒪᖔᖏᑦ ᑐᒃᑐᓂᑦ. ᐊᖑᓇᓱᒃᑐᓕᕆᔨᒃᑯᑦ ᖃᐅᔨᔪᒪᓚᐅᖅᑐᑦ ᓱᓕ ᖃᐅᔨᓴᖅᑕᐅᕙᖕᒪᖔᖏᑦ ᐊᒪᖅᑯᑦ ᐊᒥᓲᓂᖏᑦ. ᐃᓱᒫᓘᑕᐅᓚᐅᖅᑐᖅ ᐸᖕᓂᑐᐊᓂᑦ ᐊᖑᓇᓱᒃᐸᖕᓂᖕᓂᑦ ᐊᒃᑐᐃᓂᖃᕋᔭᖕᒪᖔᖏᓪᓗ ᐊᒥᓲᓂᖏᓐᓂᑦ.

ᓇᓗᓇᓚᐅᖅᑐᖅ ᒐᕙᒪᑐᖃᒃᑯᑦ ᑎᑎᖅᑐᐃᕙᖕᓂᖏᓐᓂᑦ ᑐᓴᕋᓱᖕᓂᐅᔫᖅᑐᓂᒡᓗ ᒐᕙᒪᑐᖃᒃᑯᓐᓂᑦ. ᐊᕙᑎᓕᕆᔨᒃᑯᑦ, ᕿᑭᖅᑕᓂᑦ ᐆᒪᔪᓕᕆᔨᕐᔪᐊᒃᑯᑦ ᑲᑎᒪᔨᖏᑦ, ᓄᓇᕗᒻᒥ ᐆᒪᔪᓕᕆᔨᕐᔪᐊᒃᑯᑦ ᑲᑎᒪᔨᖏᑦ ᓇᓗᓇᐃᔭᐃᓚᐅᖅᑐᑦ ᐊᔾᔨᒌᙱᓐᓂᖏᓐᓂᑦ ᑖᒃᑯᓇᙱᑦ ᒐᕙᒪᑐᖃᒃᑲᓐᓂᑦ ᑐᓴᕋᓱᖕᓂᐅᕙᒃᑐᑦ ᒫᓐᓇᐅᔫᓪᓗ ᑲᑎᒪᓂᖕᒐᓂᑦ.

ᐅᖃᐅᓯᒃᓴᖃᓚᐅᙱᑦᑐᑦ ᑎᑎᕋᖅᑕᐅᒋᐊᖕᒐᖅᓯᒪᔫᑉ ᐊᐅᓚᑦᑎᓂᖕᒧᑦ ᐸᖕᓇᐅᑎᒥᑦ ᑲᑎᒪᑎᓪᓗᒋᑦ. ᐊᖑᓇᓱᒃᑐᓕᕆᔨᒃᑯᑦ ᐅᖃᓚᐅᖅᑐᑦ ᐅᖃᐅᓯᖃᓛᖕᓂᐊᖕᓂᕋᖅᓗᑎᒃ ᐃᒻᒥᖕᓄ ᑲᑎᒪᔨᑦ ᑲᑎᒪᓕᖅᐸᑕ ᑐᓴᖅᑎᑦᑎᓗᑎᒡᓗ ᓄᓇᕗᑦ ᒐᕙᒪᒃᑯᖏᓐᓂᑦ ᑎᑎᖅᑲᑎᒍᑦ.

3.2 ᕿᑭᖅᑕᕐᔪᐊᖅ

ᐅᓪᓗᖓ: ᔭᓐᓄᐊᕆ 9, 2019–ᒥᑦ

ᑭᒡᒐᖅᑐᖅᑎᑦ:

- ᓄᓇᕗᑦ ᒐᕙᒪᒃᑯᖏᓐᓂᑦ–ᐊᕙᑎᓕᕆᔨᒃᑯᑦ, ᕿᑭᖅᑖᓗᖏᑦ ᓂᕐᔪᑎᓂᒃ ᖃᐅᔨᓴᖅᑎ: ᔭᓐᓇᖕᖔᓴ
- ᓄᓇᕗᑦ ᒐᕙᒪᒃᑯᖏᓐᓂᑦ–ᐊᕙᑎᓕᕆᔨᒃᑯᑦ, ᕿᑭᖅᑖᓗᖏᑦ ᓂᕐᔪᑎᓂᒃ ᖃᐅᔨᓴᖅᑎ: ᒥᑦᓴ ᑲᒻᐳ
- ᓄᓇᕗᑦ ᒐᕙᒪᒃᑯᖏᑦ–ᐊᕙᑎᓕᕆᔨᒃᑯᑦ, ᕿᑭᖅᑖᔫᑉ ᓂᒋᐊᓂᑦ ᐊᐅᓚᑦᑎᔨᐅᑲᐃᓐᓇᖅᑐᖅ: ᐋᓪᑕᓐ ᐅᐃᓕᐊᒻᓴ

- ᓄᓇᕗᑦ ᑐᙵᕕᒃᑯᑦ, ᐃᖅᑲᓇᐃᔭᖅᑐᓕᕆᓂᖕᒧᑦ ᐊᐅᓚᑦᑎᓂᖕᒧᑦ ᐅᖃᐅᔾᔪᐃᔨ; ᓯᐅᕈᓪ ᕗᐃᓪᓴ
- ᓄᓇᕗᒻᒥ ᐅᒪᔪᓕᕆᔨᖅᔪᐊᒃᑯᑦ ᑲᑎᒪᔨᖕᒋᑦ, ᐆᒪᔪᓂᒃ ᖃᐅᔨᓴᖅᑎ ᑲᐃᐅᓪ ᕆᑦᓯ
- ᕿᑭᖅᑕᓂ ᐆᒪᔪᓕᕆᔨᒃᑯᑦ ᑲᑎᒪᔨᖕᒋᑦ, ᐆᒪᔪᓕᕆᓂᖅᒧᑦ ᐅᖃᐅᔾᔪᐃᔨ: ᒪᐃᑯᓪ ᕗᖑᓴᓐ
- ᑐᓵᔨ, ᑕᐃᑑᓯ ᐊᖃᑲᓪᓚᒃ
- ᓇᑎᕙᒃ ᐊᖑᓇᓱᒃᑐᓕᕆᔨᒃᑯᑦ ᑲᑎᒪᔨᖕᒋᑦ
  - ᐋᓚᓴᓐ ᑰᐸᓕ
  - ᔪᐃᓕ ᑯᒃᓯᐊᒃ
  - ᓗᐊᓯ ᐊᓕᖅᑲᑐᖅᑐᖅ
  - ᔾᑯᐱ ᐊᐅᓚᑭᐊᖅ
  - ᔫᓇ ᕿᔪᒃᑖᖅ
  - ᔭᐃᐱᑎ ᓄᕿᙵᖅ
  - ᔪᕋᐃᔭ ᓄᕿᙵᖅ

ᐅᖃᐅᓯᒃᓴᐃᑦ ᐊᐱᖅᑯᑎᒃᓴᐃᓪᓗ:

ᐊᖑᓇᓱᒃᑐᓕᕆᔨᒃᑯᑦ ᐅᖃᐅᓯᖃᓚᐅᖅᑐᑦ ᐊᒥᓲᔪᓐᓃᖅᐸᓪᓕᐊᔪᓂᑦ ᐅᔾᔨᕆᓯᒪᔭᖕᒋᓐᓂᑦ ᐱᒋᐊᖕᓂᖕᒋᓐᓂᑦ 2000. ᐃᓱᒫᓘᑕᐅᓚᐅᖅᐳᑦ ᐊᒥᓲᓂᖕᒋᑦ ᐊᒪᖅᑯᑦ ᑕᑯᔭᐅᓯᒪᔪᑦ ᓇᐃᓴᐃᑎᓪᓗᒋᑦ ᐊᒥᓲᙱᓐᓂᖕᒋᓪᓗ ᑐᒃᑐᐃᑦ ᑕᐅᕙᓂ. ᐊᕙᑎᓕᕆᔨᒃᑯᑦ ᓇᓗᓇᐃᕐᓯᓚᐅᖅᑐᑦ ᐅᔾᔨᕆᓚᐅᖅᑕᖕᒋᓐᓂᑦ ᖃᔅᓲᓐᓇᐃᑦ ᐊᒪᖅᑯᑦ ᓇᐃᓴᐃᑎᓪᓗᒋᑦ 2012–ᒥᑦ ᐅᓪᓗᒥᒧᑦ ᐊᒃᑐᐃᓗᐊᕋᓱᒋᓐᓈᓇᑎᒡᓗ ᐊᒪᖅᑯᐃᑦ ᒫᓐᓇ. ᐊᖑᓇᓱᒃᑐᓕᕆᔨᒃᑯᑦ ᑐᓴᖅᑎᑎᓚᐅᖅᑐᑦ ᑐᒃᑐᐃᑦ ᓇᒦᓐᓂᖕᒋᓐᓂᑦ ᑭᙵᖕᓂᑦ ᐊᕙᑖᓂᑦ ᕿᑭᖅᑕᕐᔪᐊᑉ ᐊᒻᒪᓗᑦᑕᐅᖅ ᐊᖑᓇᓱᒡᕕᐅᖃᑦᑕᖅᑐᑐᖃᖕᒥᑦ.

ᐊᖑᓇᓱᒃᑐᓕᕆᔨᒃᑯᑦ ᐅᖃᐅᓯᖃᓚᐅᖅᑐᑦ ᓄᒃᑕᕐᕕᐅᕙᒃᑐᑐᖃᓂᑦ ᑐᒃᑐᓂᑦ ᕿᑭᖅᑖᓗᖕᒥᑦ. ᕿᑭᖅᑕᓂ ᐆᒪᔪᓕᕆᔨᕐᔪᐊᒃᑯᑦ ᑲᑎᒪᔨᖕᒋᑦ ᑐᓴᖅᑎᑦᑎᓚᐅᖅᐳᑦ ᑐᓴᐅᒪᔭᑐᖃᖕᓂᖅ ᐅᖃᐅᓯᖃᖅᑎᓪᓗᒋᑦ ᐃᓐᓇᖕᓂᑦ. ᕿᑭᖅᑕᓂᑦ ᐆᒪᔪᓕᕆᔨᕐᔪᐊᒃᑯᑦ ᑲᑎᒪᔨᖕᒋᑦ ᓇᓗᓇᐃᕐᓯᓚᐅᖅᑐᑦ ᐃᓄᐃᑦ ᐅᒃᐱᕈᓯᖕᓂᖕᒋᓐᓂᑦ ᐊᔾᔨᒌᙱᑦᑑᑕᐅᓂᖕᒋᑦ ᑐᒃᑐᐃᑦ ᕿᑭᖅᑕᒥᑦ ᐊᔾᔨᒌᙱᑦᑑᑎᓂᒃ ᐃᓕᖅᑯᓯᓕᖕᓂᑦ ᐊᑐᕐᓗᑎᒡᓗ ᐊᔾᔨᙱᑕᖕᒋᓐᓂᑦ ᐃᓂᖕᒋᓐᓂᑦ. ᓇᐃᓴᐃᔾᔪᑎᒃᑲᓐᓃᑦ, ᓱᕐᓗ ᐊᔾᔨᓕᐅᕈᑎᑦ ᑕᕐᓇᔭᐅᓯᐅᕈᑏᓪᓘᓐᓃᑦ ᑲᑎᓯᒪᔪᓂᑦ ᓇᐃᓴᐃᓂᖕᓂᑦ, ᐅᖃᐅᓯᐅᓚᐅᖅᑐᑦ ᑭᓯᐊᓂᓕ ᐊᑐᕐᓂᐊᕐᓗᒋᑦ ᒫᓐᓇᐅᔪᖅ ᐊᑯᓂᐅᓂᕐᓴᒥᑦ ᓇᐃᓴᐃᓇᔭᖅᑐᑦ ᐊᒃᑐᐃᓂᕐᓗᒡᓗᑎᒡᓗ ᑐᒃᑐᓂᑦ. ᐃᓱᒪᒋᔭᐅᓚᐅᖕᒥᔪᑦ ᓄᓇᕗᒻᒥᑦ ᐊᖑᓇᓱᒃᑎᓄᑦ ᐃᑲᔪᖅᑐᐃᓂᖕᒧᑦ ᐱᓕᕆᐊᒃᓴᑦ ᓴᖅᑭᑕᐅᓯᒪᔪᑦ ᓄᓇᕗᑦ ᑐᙵᕕᒃᑯᓐᓂᑦ ᐊᖏᕈᑕᐅᓯᒪᓪᓗᓂᓗ ᓄᓇᕗᑦ ᑐᙵᕕᒃᑯᓐᓂᑦ ᑐᓴᖅᑎᑕᐅᒃᑲᓐᓂᕐᓂᐊᕐᓗᑎᒃ ᑲᑎᒫᓂᒃᐸᑕ.

ᐅᖃᐅᓯᒃᓴᖃᓚᐅᙱᑦᑐᑦ ᑎᑎᕋᖅᑕᐅᒋᐊᖕᒐᖅᓯᒪᔫᐸ ᐊᐅᓚᑦᑎᓂᖕᒧᑦ ᐸᖕᓇᐅᑎᒥᑦ ᑲᑎᒪᑎᓪᓗᒋᑦ. ᐊᖑᓇᓱᒃᑐᓕᕆᔨᒃᑯᑦ ᐅᖃᓚᐅᖅᑐᑦ ᐅᖃᐅᓯᖃᓛᖕᓂᐊᖕᓂᕋᖅᓗᑎᒃ ᐃᒻᒥᖕᓄ ᑲᑎᒪᔨᑦ ᑲᑎᒪᓕᖅᐸᑕ ᑐᓴᖅᑎᑦᑎᓗᑎᒡᓗ ᓄᓇᕗᑦ ᒐᕙᒪᒃᑯᖕᒋᓐᓂᑦ ᑎᑎᖅᑲᑎᒍᑦ.

3.3 ᐸᓐᓂᖅᑑᖅ

ᐅᓪᓗᖕᒐ: ᓴᓄᐊᕆ 10, 2019

ᑭᒡᒐᖅᑐᖅᑎᑦ:

- ᓄᓇᕗᑦ ᒐᕙᒪᒃᑯᖏᓐᓂᑦ–ᐊᕙᑎᓕᕆᔨᒃᑯᑦ, ᕿᑭᖅᑖᓗᖕᒥᑦ ᓂᕐᔪᑎᓂᒃ ᖃᐅᔨᓴᖅᑎ: ᓵᓐ ᕆᖕᔫᓴ
- ᓄᓇᕗᑦ ᒐᕙᒪᒃᑯᖏᓐᓂᑦ–ᐊᕙᑎᓕᕆᔨᒃᑯᑦ, ᕿᑭᖅᑖᓗᖕᒥᑦ ᓂᕐᔪᑎᓂᒃ ᖃᐅᔨᓴᖅᑎ: ᒥᑦᓴ ᑳᒻᐳ
- ᓄᓇᕗᑦ ᒐᕙᒪᒃᑯᖏᑦ–ᐊᕙᑎᓕᕆᔨᒃᑯᑦ, ᕿᑭᖅᑖᔫᑉ ᓂᒋᐊᓂᑦ ᐊᐅᓚᑦᑎᔨᐅᑲᐃᓐᓇᖅᑐᖅ: ᐋᑦᑕᓐ ᐅᐃᓕᐊᒻᓴ
- ᓄᓇᕗᑦ ᑐᙵᕕᒃᑯᑦ, ᐃᖅᑲᓇᐃᔭᖅᑐᓕᕆᓂᖕᒧᑦ ᐊᐅᓚᑦᑎᓂᖕᒧᑦ ᐅᖃᐅᔾᔪᐃᔨ; ᓯᐅᕈᑦ ᕗᐃᑦᓴ
- ᓄᓇᕗᒻᒥ ᐅᒪᔪᓕᕆᔨᖅᔪᐊᒃᑯᑦ ᑲᑎᒪᔨᖏᑦ, ᐆᒪᔪᓂᒃ ᖃᐅᔨᓴᖅᑎ ᑲᐃᐅᑦ ᕆᑦᓯ
- ᕿᑭᖅᑕᓂ ᐆᒪᔪᓕᕆᔨᒃᑯᑦ ᑲᑎᒪᔨᖏᑦ, ᐆᒪᔪᓕᕆᓂᕐᒧᑦ ᐅᖃᐅᔾᔪᐃᔨ: ᒪᐃᑯᑦ ᕗᖑᓴᓐ
- ᑐᓵᔨ, ᑕᐃᑑᓯ ᐊᕐᓇᑲᑦᓚᒃ
- ᐸᖕᓂᖅᑑᒥᑦ ᐊᖑᓇᓱᒃᑐᓕᕆᔨᒃᑯᑦ ᑲᑎᒪᔨᖏᑦ
  - ᑕᐃᕕᑎ ᓇᐅᔪᖅ
  - ᔭᓂ ᒪᐃᒃ
  - ᒫᒃ ᕿᓚᕙᕙᖅ
  - ᔪᐊᔾᔨ ᖃᖅᑲᓯᖅ
  - ᐱᓕ ᐃᑦᑐᐊᙵᑦ
  - ᑲᓕ ᖃᐱᒃ
  - ᐹᑎ ᕿᓚᕙᕙᖅ

ᐅᖃᐅᓯᒃᓴᐃᑦ ᐊᐱᖅᑯᑎᒃᓴᐃᓪᓗ:

ᐊᖑᓇᓱᒃᑐᓕᕆᔨᒃᑯᑦ ᐃᓱᒪᒋᔭᖃᓚᐅᖅᑐᑦ ᐊᒥᓲᓂᖏᑦᑕ ᓇᓚᐅᑦᑖᖅᑕᐅᓯᒪᔪᑦ 2014–ᒥᑦ, ᓇᓚᐅᑦᑖᖅᑕᐅᓯᒪᔪᑦ ᓄᑦᓇᐅᖕᓂᖏᓐᓂᑦ ᒪᓕᒃᑐᑎᒃ ᑲᑎᑦᓱᖅᓯᒪᔪᓄᑦ ᐃᓚᒋᔭᐅᔪᒪᓂᖕᒥᓂᒡᓗ ᓄᓇᕗᑦ ᒐᕙᒪᒃᑯᖏᑦ ᓇᐃᓴᐃᑎᑦᑎᓕᕋᖕᒐᒥᒃ. ᐊᖑᓇᓱᒃᑐᓕᕆᔨᒃᑯᑦ ᐃᓱᒪᒋᔭᖃᓚᐅᖅᑐᑦ ᑕᒪᐃᓐᓂᒃ ᓄᑦᓇᐅᖅᐸᒃᑐᓂᑦ ᐊᒥᓲᓂᖏᓪᓗ ᐸᖕᓃᑦ ᑕᒪᒃᑯᓂᖕᒐ ᐊᑦᓇᓪᓗᒃᑲᓐᓂᑦ ᓄᑦᓇᐃᖅᑎᑦᑎᒐᓗᐊᓇᐊᒃᓴᖏᓐᓂᒃ. ᕿᑭᖅᑕᓂ ᐆᒪᔪᓕᕆᔨᖅᔪᐊᒃᑯᑦ ᑲᑎᒪᔨᖏᑦ ᖃᐅᔨᑎᑦᑎᓚᐅᖅᐳᑦ ᐊᐅᓚᓂᐅᔪᓂᑦ ᑐᒃᑐᐃᑦ ᑕᒡᕗᓇ ᕿᑭᖅᑖᓗᖕᒥᑦ ᓄᓇᐃᓐᓇᖕᒥᓪᓗ ᐃᓗᐃᓪᓕᓂᑦ. ᕿᑭᖅᑖᓗᖕᒥ ᐃᒪᖕᒥᐅᑕᓕᕆᔨᒃᑯᑦ ᑲᑎᒪᔨᖏᑦ ᐅᖃᓚᐅᖅᑐᑦ ᐅᒃᐱᕈᓯᙱᓐᓂᕋᖅᓗᑎᒃ ᐊᐅᓚᓂᐅᔪᓂᑦ ᐃᓗᐃᓪᓕᐊᓂᑦ ᕿᑭᖑᓗᖕᒥᓪᓗ ᐊᒃᑐᐃᓂᖃᓗᐊᙱᓐᓂᖏᓐᓂᑦ ᐊᒥᓱᓄᑦ ᑐᒃᑐᓄᑦ ᕿᑭᖅᑖᓗᖕᒥ.

ᐊᖑᓇᓱᒃᑐᓕᕆᔨᒃᑯᑦ ᐅᖃᓚᐅᖅᑐᑦ ᐅᒃᐱᕈᓯᖕᓂᕋᖅᓗᑎᒃ ᐊᒥᓲᙱᑦᑐᑦ ᑐᒃᑐᐃᑦ ᑲᓇᖕᓇᖕᒐᓃᑦᑐᑦ ᐸᖕᓂᖅᑑᑉ ᐅᖃᓇᓪᓗᑎᒡᓗ ᐊᒥᓲᓂᖏᓐᓂᑦ ᓇᐃᓴᖅᑕᐅᔭᓇᐊᖃᖕᓂᖏᓐᓂᑦ, ᑕᒪᓐᓇ ᐅᖃᐅᓯᐅᔭᓇᐊᓕᒃ. ᐊᕙᑎᓕᕆᔨᒃᑯᑦ ᓇᓗᓇᐃᕐᓯᓚᐅᖅᑐᑦ ᑖᒃᑯᐊ 2014 ᐊᒥᓲᓂᖏᑦ ᓇᐃᓴᖅᑕᑦ ᐃᑲᔫᑕᐅᓚᐅᖕᓂᖏᓐᓂᑦ ᐃᓱᒪᓕᐅᕈᑕᐅᓪᓗᑎᒃ ᑲᑎᓪᓗᒋᑦ ᐊᖑᓇᓱᒃᑕᐅᔪᓐᓇᖅᑐᓂᑦ ᓇᓕᐊᓪᓗ ᐃᓂᒋᔭᑦ ᐃᓚᓕᐅᑎᓯᒪᔪᑦ ᑲᑎᓪᓗᒋᑦ ᐊᖑᓇᓱᒃᑕᐅᔪᓐᓇᖅᑐᑦ ᕿᑭᖅᑖᓗᖕᒧᑦ. ᓄᓇᕗᑦ ᒐᕙᒪᒃᑯᖏᑦ, ᕿᑭᖅᑖᓗᖕᒥᑦ ᐆᒪᔪᓕᕆᔨᒃᑯᑦ ᑲᑎᒪᔨᖏᑦ, ᐊᖑᓇᓱᒃᑐᓕᕆᔨᒃᑯᓪᓗ ᐅᖃᐅᓯᖃᓚᐅᖅᑐᑦ ᓇᓚᐅᑦᑖᔭᓯᒪᔪᓂᑦ ᐊᒪᖅᑯᓂᑦ ᕿᑭᖅᑕᒥᑦ ᐅᔾᔨᕆᔭᑦ ᓇᐃᓴᐃᑎᓪᓗᒋᑦ 2014–ᒥᑦ ᑭᓯᐊᓂᓕ ᑕᒪᖕᒥᒃ ᐊᖏᓚᐅᖅᑐᑦ ᐊᒃᑐᐃᓂᕆᔭᖏᑦ ᐊᒪᕈᑦ ᑐᒃᑐᓄᑦ ᐊᒃᐸᓯᖕᓂᖏᓐᓂᑦ.

ᐊᖑᓇᓱᒃᑐᓕᕆᔨᒃᑯᑦ ᐃᓱᒪᒋᔭᖃᓚᐅᖅᑐᑦ ᐅᖓᓯᒃᑐᒃᑯᑦ ᖃᐅᔨᓴᕈᑎᓂᒃ ᖁᖓᓯᕗᖕᓂᑦ ᐃᓚᐅᓗᑎᒃ ᓄᓇᒥᑦ ᐱᓕᕆᑎᓪᓗᒋᑦ ᖁᖓᓯᕈᓕᖅᓱᐃᑎᓪᓗᒋᓪᓗ. ᐊᕙᑎᓕᕆᔨᒃᑯᑦ ᓇᓗᓇᐃᕐᓯᓚᐅᖅᑐᑦ

ᖁᖕᒐᓯᕈᐃᑦ ᐃᑲᔪᖅᑐᖅᑕᐅᓇᔭᕈᑎᒃ ᐊᖑᓇᓱᒃᑐᓕᕆᔨᒃᑯᓐᓄᑦ ᐊᑐᕐᑕᐅᓪᓗᑎᒡᓗ ᕿᑭᖅᑖᓗᖕᒥᑦ ᐃᓐᓇᐅᓂᕐᓴᓄᑦ ᐊᕐᓇᓪᓗᒃᑲᐃᑦ ᖁᖕᒐᓯᕈᓕᖅᑕᐅᓇᔭᖅᑐᑦ. ᕿᑭᖅᑖᓗᖕᒥᑦ ᐆᒪᔪᓕᕆᔨᒃᑯᑦ ᑲᑎᒪᔨᖏᑦ ᑐᓴᖅᑎᑦᑎᓚᐅᖅᑐᑦ ᖁᖕᒐᓯᕈᓕᖅᓱᐃᓂᖕᓂᑦ ᐊᑐᕐᑕᐅᓚᐅᖅᓯᒪᔪᓂᑦ 1990–ᖕᒋᓐᓂᑦ ᓯᓚᒥᓪᓗ ᖃᐅᔨᓴᖕᓃᑦ ᐃᓐᓇᑐᐊᓂᑦ ᖁᖕᒐᓯᕈᓕᖅᓱᐃᒐᓗᐊᕆᐊᒃᓴᖕᒋᓐᓂᑦ. ᐊᖑᓇᓱᒃᑐᓕᕆᔨᒃᑯᑦ ᐅᖃᐅᓯᖃᓚᐅᖅᑐᑦ ᐱᐅᓂᕐᓴᓂᑦ ᐊᐅᓚᑦᑎᔭᕆᐊᖃᖕᓂᖕᒋᓐᓂᑦ ᑐᒃᑐᓂᑦ ᕿᑭᖅᑖᓗᖕᒥᑦ ᐊᒻᒪᓗᑦᑕᐅᖅ ᐊᐅᓚᔭᐃᒋᐊᒃᑲᓐᓂᖕᓂᖕᓂᑦ ᑐᓴᐅᒪᑎᑦᑎᒃᑲᓐᓂᕐᓗᑎᒡᓗ ᐃᑲᔫᑎᒃᓴᓂᑦ ᒫᓐᓇ ᐃᓄᐃᑦ ᖃᐅᔨᒪᔭᖅᑲᖕᒋᓐᓂᑦ. ᐱᓕ ᐃᑦᑐᐊᙱᑦ ᐅᖃᓚᐅᖅᑐᖅ ᐊᑑᑎᖃᖕᓂᕋᐃᓪᓗᓂ ᖁᖕᒐᓯᕈᓕᖅᑐᐃᓂᖕᓂᑦ ᑐᒃᑐᓂᑦ ᖃᐅᔨᒪᖁᓪᓗᒋᑦ ᓇᒧᙱᐅᓂᖕᒋᓐᓂᑦ ᑖᒃᑯᐊᓗ ᐊᕙᑎᓕᕆᔨᒃᑯᑦ ᓇᐃᓴᐃᓗᑎᒃ ᑕᐃᕙᓃᑦᑐᓂᑦ ᑐᒃᑐᓂᑦ ᑕᑯᔭᐅᓯᒪᔪᓂᑦ. ᐊᖑᓇᓱᒃᑐᓕᕆᔨᒃᑯᑦ ᐅᖃᓚᐅᖅᑐᑦ ᑎᐱᐅᔅᑕᐃᒪᓐᓯᐅᖅᑏᑦ ᓴᐅᒥᖕᒥᑦ ᐃᓱᒪᓘᑎᖃᖅᓱᑎᒡᓗ ᐊᒃᑐᐃᓂᐅᓇᔭᖅᑐᓂᑦ ᐅᕙᖕᒐᑦ ᐱᓕᕆᐊᒥᑦ ᑐᒃᑐᓄᑦ ᐊᖑᓇᓱᒐᕕᒋᕙᒃᑕᖕᒋᓐᓂᑦ. ᐃᓱᒪᔪᑦ ᐅᖕᒐᓱᒃᑐᒃᑯᑦ ᖃᐅᔨᓴᕈᑏᑦ ᐊᑑᑎᖃᕋᔭᖕᓂᖕᒋᓐᓂᑦ ᖃᐅᔨᓴᕋᓱᒡᓗᑎᒃ ᐊᒃᑐᐃᓂᐅᔪᓂᑦ.

ᐸᖕᓂᖅᑑᖕᒥᐅ ᑐᒃᑐᑦᑐᓐᓇᓗᐊᙱᑦᑐᑦ ᑐᒃᑐᐃ ᑕᒡᔪᐊᖅᑰᔨᔪᓐᓃᖕᒪᑕ ᐅᐸᒃᐸᓚᐅᖅᑕᖕᒋᓐᓄᑦ ᐅᐸᒐᒃᓴᐅᓇᓂᒡᓗ ᓯᑯ ᓵᓗᐊᖕᓂᖕᒐᓄᑦ.

ᐅᖃᐅᓯᒃᓴᖃᓚᐅᙱᑦᑐᑦ ᑎᑎᕋᖅᑕᐅᒋᐊᖕᒐᖅᓯᒪᔫᑉ ᐊᐅᓚᑦᑎᓂᖕᒧᑦ ᐸᖕᓇᐅᑎᒥᑦ ᑲᑎᒪᑎᓪᓗᒋᑦ. ᐊᖑᓇᓱᒃᑐᓕᕆᔨᒃᑯᑦ ᐅᖃᓚᐅᖅᑐᑦ ᐅᖃᐅᓯᖃᓛᖕᓂᐊᓂᕋᖅᓱᑎᒃ ᐃᒻᒥᖕᓄᑦ ᑲᑎᒪᔨᑦ ᑲᑎᒪᓕᖅᐸᑕ ᑐᓴᖅᑎᑦᑎᓗᑎᒡᓗ ᓄᓇᕗᑦ ᒐᕙᒪᒃᑯᖕᒋᓐᓂᑦ. ᐊᒥᓱᑦ ᐅᖃᓚᐅᖅᑐᑦ ᓯᕗᓪᓕᖅᐹᒥᒃᒎ ᑕᑯᔭᕆᐅᖕᒪᑕ ᐊᐅᓚᑦᑎᓂᖕᒧᑦ ᐸᖕᓇᐅᑎᒥᑦ ᐱᕕᖃᕈᒪᓕᓚᐅᖅᑐᑦ ᕿᒥᕐᕈᓂᐊᕐᓗᓂᔾᔪᒃ ᐃᒻᒥᖕᓄᑦ.

3.4 ᐃᖃᓗᐃᑦ

<u>ᐅᓪᓗᖕᒐ:</u> ᔭᓄᐊᕆ 11, 2019

<u>ᑭᒡᒐᖅᑐᖅᑎᑦ:</u>

- ᓄᓇᕗᑦ ᒐᕙᒪᒃᑯᖕᒋᓐᓂᑦ–ᐊᕙᑎᓕᕆᔨᒃᑯᑦ, ᕿᑭᖅᑖᓗᖕᒥᑦ ᓂᕐᔪᑎᓂᒃ ᖃᐅᔨᓴᖅᑎ: ᔫᓐᓇᖕᕈᔭ
- ᓄᓇᕗᑦ ᒐᕙᒪᒃᑯᖕᒋᓐᓂᑦ–ᐊᕙᑎᓕᕆᔨᒃᑯᑦ, ᕿᑭᖅᑖᓗᖕᒥᑦ ᓂᕐᔪᑎᓂᒃ ᖃᐅᔨᓴᖅᑎ: ᒥᑦᓴ ᑲᒻᐳ
- ᓄᓇᕗᑦ ᒐᕙᒪᒃᑯᖕᒋᑦ–ᐊᕙᑎᓕᕆᔨᒃᑯᑦ, ᕿᑭᖅᑖᓘᑉ ᓂᒋᐊᓂᑦ ᐊᐅᓚᑦᑎᔨᐅᑲᐃᓐᓇᖅᑐᖅ: ᐋᑦᑕᓐ ᐅᐃᓕᐊᒻᓴ
- ᓄᓇᕗᑦ ᑐᙱᕕᒃᑯᑦ, ᐃᖅᑲᓇᐃᔭᖅᑐᓕᕆᓂᖕᒧᑦ ᐊᐅᓚᑦᑎᓂᖕᒧᑦ ᐅᖃᐅᔾᔪᐃᔨ; ᓯᐅᕈᑦ ᕗᐃᑦᓴ
- ᓄᓇᕗᒻᒥ ᐅᒪᔪᓕᕆᔨᔪᐊᒃᑯᑦ ᑲᑎᒪᔨᖏᑦ, ᐆᒪᔪᓂᒃ ᖃᐅᔨᓴᖅᑎ ᑲᐃᐅᑦ ᕆᑦᓯ
- ᕿᑭᖅᑕᓂ ᐆᒪᔪᓕᕆᔨᒃᑯᑦ ᑲᑎᒪᔨᖏᑦ, ᐆᒪᔪᓕᕆᓂᕐᒧᑦ ᐅᖃᐅᔾᔪᐃᔨ: ᒪᐃᑯᑦ ᕗᖑᓴᓐ
- ᐊᒪᕈᖅ ᐊᖑᓇᓱᒃᑐᓕᕆᔨᒃᑯᑦ ᑲᑎᒪᔨᖏᑦ
  - ᔨᐅᕆ ᐅᐃᑦ
  - ᑕᐃᕕᑦ ᐊᓕᒃᓵᓐᑐ
  - ᒫᑕ ᑯᓄᒃ
  - ᐱᐊᓐ ᖁᕕᖅ
  - ᒫᓇᓯ ᒫᒃ

ᐅᖃᐅᓯᒃᓴᐃᑦ ᐊᐱᖅᑯᑎᒃᓴᐃᓪᓗ:

ᑲᑎᒪᓂᖅ ᐃᖃᓗᖕᓂᑦ ᐅᖃᐅᓯᖃᓚᐅᖅᑐᑦ ᑲᑎᓐᓂᖕᒋᑦ ᓇᐃᓴᐃᔾᔪᑎᕕᓃᑦ ᐃᓄᐃᑦ ᖃᐅᔨᒪᔭᑐᖃᖕᒋᓪᓗ, ᐸᖕᓃᓪᓗ ᐱᑕᖃᕆᐊᖃᖕᓂᖕᒋᓐᓂᑦ, ᑭᓯᓕᕆᔾᔪᑎᖃᕆᐊᖃᖕᓂᖕᒋᓐᓂᒡᓗ, ᓲᕐᓗ ᐅᖕᒐᓯᒃᑐᒥᑦ ᖃᐅᔨᓴᕈᑎᓂᑦ, ᐃᑲᔫᑕᐅᓂᐊᖅᑐᓂᑦ ᐃᓄᐃᑦ ᖃᐅᔨᒪᔭᑐᖃᖕᒋᓐᓂᑦ.

ᐊᖑᓇᓱᒃᑐᓕᕆᔨᒃᑯᑦ ᐅᖃᐅᓯᖃᓚᐅᖅᑐᑦ ᐃᓱᒫᓗᑎᒥᓂᒃ ᐱᔾᔪᑎᓕᑦ ᐸᖕᓃᓐᓇᖕᓂᑦ ᐊᖑᓇᓱᒍᓐᓇᖕᓂᖕᒥᑦ ᐊᑲᐅᙱᓕᐅᕈᑎᓕᕋᔭᖅᑐᑦ ᐊᒥᓲᔪᓐᓃᖅᐸᑕ ᐸᖕᓃᑦ. ᐊᕙᑎᓕᕆᔨᒃᑯᓐᓄᑦ ᑭᒡᒐᖅᑐᐃᔨ ᐊᖕᒋᖃᑎᖃᓚᐅᖅᑐᖅ ᐊᒥᓱᓗᐊᓂᑦ ᐸᖕᓂᖅᐸᑕ ᓄᖃᐅᓗᐊᕈᓐᓃᕋᔭᖕᓂᖕᒋᓐᓂᑦ ᑭᓯᐊᓂᓕ ᖃᐅᔨᓴᖕᓂᐅᔪᑦ ᐅᓪᓗᒥᒧᑦ ᓈᒻᒪᖕᓂᕋᐃᔪᑦ ᐸᖕᓂᖕᓂᑦ ᕿᑭᖅᑖᓗᑉ ᓂᒋᐊᓂᑦ. ᕿᑭᑖᓗᖕᒥᑦ ᐃᒪᖕᒥᐅᑕᓕᕆᔨᒃᑯᑦ ᑲᑎᒪᔨᖕᒋᑦ ᐅᖃᐅᓯᖃᓚᐅᖅᑐᑦ ᐅᖃᖃᑎᖃᖅᑎᓪᓗᒋᒐᒍᖅ ᐃᓐᓇᖕᓂᑦ ᓇᓗᓇᐃᕐᓯᓚᐅᖅᑐᖅ ᐸᖕᓃᑦ ᖃᓄᐃᙱᑦᑎᐊᖕᓂᖕᒋᑦ ᐱᒻᒪᕆᐅᓂᖕᒐᓂᑦ.

ᐊᖑᓇᓱᒃᑐᓕᕆᔨᒃᑯᑦ ᐊᐱᕆᓚᐅᖅᐳᑦ ᓄᑖᓂᑦ ᐱᓕᕆᔾᔪᑎᑕᖃᓕᖕᒪᖕᒐᑦ ᐊᑐᖅᑕᐅᔪᓐᓇᖅᑐᓂᑦ ᑐᑭᓯᐅᒪᕚᓪᓕᕈᑎᒃᓴᖕᒋᓐᓂᑦ ᑐᒃᑐᑦ ᓇᐅᒃᑰᓕᖕᒪᖕᒐᖕᒋᑦ ᕿᑭᖅᑕᓂ ᑖᒃᑯᐊᓗ ᓄᓇᕗᑦ ᒐᕙᒪᒃᑯᖕᒋᑦ ᐃᓱᒪᒃᓴᖅᓯᐅᖅᓯᒪᓕᖕᒪᖕᒐᖕᒋᑦ ᖁᖕᒐᓯᕈᖅᓱᐃᓂᖕᒥᑦ ᑐᒃᑐᓂᑦ.

ᓄᓇᕗᑦ ᒐᕙᒪᒃᑯᖕᒋᑦ ᐅᖃᐅᓯᖃᓚᐅᖅᑎᓪᓗᒋᑦ ᐅᖕᒐᓯᒃᑐᒃᑯᑦ ᖃᐅᔨᓴᕈᑎᓂᑦ ᑭᕙᓪᓕᖕᒥᑦ ᐃᑲᔪᖅᑐᖅᑕᐅᓚᐅᖅᑐᑦ ᐊᖑᓇᓱᒃᑐᓕᕆᔨᒃᑯᓐᓂᑦ ᐊᔾᔨᐸᓗᐊᓂ ᐱᓕᕆᐊᒃᓴᒥᑦ ᕿᑭᖅᑖᓗᖕᒥᑦ. ᐊᖑᓇᓱᒃᑐᓕᕆᔨᒃᑯᑦ ᐅᖃᓚᐅᖅᑐᖅ ᐅᖕᒐᓯᒃᑐᒃᑯᑦ ᖃᐅᔨᓴᕈᑎᓂᑦ ᖁᖕᒐᓯᕈᓕᖅᑐᐃᓂᖕᒧᑦ ᐱᓕᕆᐊᖃᕆᐊᖃᖕᓂᖕᒋᓐᓂᑦ ᕿᑭᖅᑖᓗᖕᒥᑦ ᓂᒋᐊᓂᑦ ᐃᓱᒫᓗᑕᐅᔪᑦ ᑲᑎᑦᓗᒋᑦ ᐊᖑᓇᓱᒃᑕᐅᔪᓐᓇᖅᑐᑦ ᐱᑦᓗᒋᑦ. ᐅᖃᐅᓯᖃᒃᑲᓐᓂᓚᐅᖅᑐᑦ ᐊᑐᖅᑕᐅᓂᖕᒋᑦ ᖁᖕᒐᓯᕈᓕᖅᓱᐃᓂᖕᒧᑦ ᑎᑎᖅᑲᖕᒋᓐᓂᑦ, ᖃᔅᓯᓂᑦ ᖁᖕᒐᓯᕈᖅᑖᕆᐊᖃᖕᒪᖕᒐᖕᒋᑦ ᖁᖕᒐᓯᕈᓕᖅᓱᖅᑕᐅᓇᔭᖕᒪᖕᒐᖕᒋᑦᓗ ᐸᖕᓃᑦ ᐊᓇᑦᓗᒃᑲᑦᓗᓐᓃᑦ. ᐊᖑᓇᓱᒃᑐᓕᕆᔨᒃᑯᑦ ᐅᖃᕆᐊᑦᓚᒃᑲᓐᓂᓚᐅᖅᑐᖅ ᓄᑖᓂᒃ ᐱᓕᕆᔾᔪᑎᑖᕆᐊᖃᖕᓂᖕᒋᓐᓂᑦ ᕿᑭᖅᑖᓗᖕᒥᑦ ᐃᓚᐅᑦᓗᑎᒃ ᐅᖕᒐᓯᒃᑐᒥᑦ ᖃᐅᔨᓴᕈᑎᓂᒃ ᖁᖕᒐᓯᕈᖅᓱᐃᓂᖕᓂᑦ. ᔨᐅᕆ ᐃᐅᑦ ᐅᖃᐅᓯᖃᓚᐅᖅᑐᖅ ᐱᔪᒪᓂᖕᒋᑦ ᐊᖑᓇᓱᒃᑐᓕᕆᔨᒃᑯᑦ ᖁᖕᒐᓯᕈᓕᖅᓱᐃᓂᖕᒧᑦ ᐱᓕᕆᐊᒥᑦ ᕿᑭᖅᑖᓗᖕᒥᑦ ᐆᒪᔪᓕᕆᔨᒃᑯᑦ ᑲᑎᒪᔨᖕᒋᑦᑕ ᑭᒡᒐᖅᑐᐃᔨᐊᓄᑦ, ᒪᐃᒃ ᕗᖕᒐᓴᓐ, ᐅᖃᖅᓱᓂᓗ ᑖᒃᑯᐊ ᕿᑭᖅᑖᓗᖕᒥᑦ ᐆᒪᔪᓕᕆᔨᒃᑯᑦ ᑲᑎᒪᔨᖕᒋᑦ “ᑕᐃᒪᐃᑎᑦᑎᓗᑎᒃ”.

ᐅᖃᐅᓯᒃᓴᖃᓚᐅᙱᑦᑐᑦ ᑎᑎᕋᖅᑕᐅᒋᐊᖕᒐᖅᓯᒪᔫᑉ ᐊᐅᓚᑦᑎᓂᖕᒧᑦ ᐸᖕᓇᐅᑎᒥᑦ ᑲᑎᒪᑎᓪᓗᒋᑦ. ᐊᖑᓇᓱᒃᑐᓕᕆᔨᒃᑯᑦ ᐅᖃᓚᐅᖅᑐᑦ ᐅᖃᐅᓯᖃᓛᖕᓂᐊᓂᕋᖅᓗᑎᒃ ᐃᒻᒥᖕᓄᑦ ᑲᑎᒪᔨᑦ ᑲᑎᒪᓕᖅᐸᑕ ᑐᓴᖅᑎᑦᑎᓗᑎᒡᓗ ᓄᓇᕗᑦ ᒐᕙᒪᒃᑯᖕᒋᓐᓂᑦ. ᑖᒃᑯᐊ ᑲᑎᓪᓗᒋᑦ ᐊᖑᓇᓱᒃᑕᐅᔪᓐᓇᖅᑐᑦ ᐲᖅᑕᐅᔪᒪᒐᓗᐊᖅᐳᑦ ᑭᓯᐊᓂᓕ ᐅᖃᐅᓯᖃᙱᑦᑐᑦ ᑕᒪᑐᒥᖕᒐ ᑲᑎᒪᓂᖕᒥᑦ ᐱᔾᔪᑎᒋᓪᓗᒋᑦ ᐊᒥᓱᕈᓐᓂᖕᒋᑦ ᕿᑭᖅᑖᓗᖕᒥᑦ ᓂᓇᐊᓂᑦ ᓈᒻᒪᒃᓴᙱᓐᓂᐅᔪᓪᓗᓐᓃᑦ 2014 ᓇᓚᐅᑦᑖᒐᓂᑦ. ᐊᖑᓇᓱᒃᑐᓕᕆᔨᒃᑯᑦ ᐅᖃᓚᐅᖅᑐᑦ ᐱᑖᖅᑐᓇᐊᖃᒃᑲᓐᓂᖕᓂᖕᒋᓐᓂᑦ ᖃᓄᐃᓕᐅᕈᑎᒃᓴᓂᑦ ᐱᓕᕆᐊᖑᖁᓪᓗᒋᑦ ᐅᖃᐅᓯᐅᔪᑦ ᐊᓯᖕᒋᓐᓂᑦ ᐊᖑᓇᓱᒃᑐᓕᕆᔨᒃᑯᓐᓂᑦ.

3.5 ᑭᙵᐃᑦ

ᐅᓪᓗᖕᒐ: ᓵᓐᓄᐊᕆ 14, 2019-ᒥᑦ

ᑭᒡᒐᖅᑐᖅᑎᑦ:

- ᓄᓇᕗᑦ ᒐᕙᒪᒃᑯᖏᓐᓂᑦ–ᐊᕙᑎᓕᕆᔨᒃᑯᑦ, ᕿᑭᖅᑖᓗᖕᒥᑦ ᓂᕐᔪᑎᓂᒃ ᖃᐅᔨᓴᖅᑎ: ᓵᓐ ᕆᖕᔫᓴ
- ᓄᓇᕗᑦ ᒐᕙᒪᒃᑯᖏᓐᓂᑦ–ᐊᕙᑎᓕᕆᔨᒃᑯᑦ, ᕿᑭᖅᑖᓗᖕᒥᑦ ᓂᕐᔪᑎᓂᒃ ᖃᐅᔨᓴᖅᑎ: ᒥᑦᓴ ᑲᒻᐳ
- ᓄᓇᕗᑦ ᒐᕙᒪᒃᑯᖏᑦ-ᐊᕙᑎᓕᕆᔨᒃᑯᑦ, ᕿᑭᖅᑖᔫᑉ ᐅᐊᖕᓇᖕᒐᓄᑦ ᐊᐅᓚᑦᑎᔨ ᓱᑲᑦ ᓵᓐᓴᓐ
- ᓄᓇᕗᑦ ᑐᙵᕕᒃᑯᑦ, ᐃᖅᑲᓇᐃᔭᖅᑐᓕᕆᓂᖕᒧᑦ ᐊᐅᓚᑦᑎᓂᖕᒧᑦ ᐅᖃᐅᔾᔪᐃᔨ; ᓱᐅᕈᑦ ᕗᐃᑦᓴ
- ᓄᓇᕗᒻᒥ ᐅᒪᔪᓕᕆᔨᕐᔪᐊᒃᑯᑦ ᑲᑎᒪᔨᖏᑦ, ᐆᒪᔪᓂᒃ ᖃᐅᔨᓴᖅᑎ ᑲᐃᐅᑦ ᕆᑦᓯ
- ᕿᑭᖅᑕᓂ ᐆᒪᔪᓕᕆᔨᒃᑯᑦ ᑲᑎᒪᔨᖏᑦ, ᐆᒪᔪᓕᕆᓂᕐᒧᑦ ᐅᖃᐅᔾᔪᐃᔨ: ᒪᐃᑯᑦ ᕗᖑᓴᓐ
- ᑐᓵᔨ, ᑕᐃᑑᓯ ᐊᕐᓇᑲᑦᓚᒃ
- ᐊᐃᕕᖅ ᐊᖑᓇᓱᒃᑐᓕᕆᔨᒃᑯᑦ ᑲᑎᒪᔨᖏᑦ
  - ᐋᓂ ᓱᕕᒐ
  - ᐋᑕᒥ ᓄᓇ
  - ᑖᓇ >ᑐᒍᖅ
  - ᓯᒥᒐ ᓱᕕᒐ
  - ᐃᔨᑦᓯᐊᖅ ᐲᑕ
  - ᑕᒋᐊᓗᒃ ᓄᓇ
  - ᓂᖏᐅᓯᐊᒃ ᐃᑎᑦᓗᐃ

<u>ᐅᖃᐅᓯᒃᓴᐃᑦ ᐊᐱᖅᑯᑎᒃᓴᐃᑦᓗ:</u>

ᐅᖃᐅᓯᐅᑦᓗᐊᑕᓚᐅᖅᑐᑦ ᐊᐃᕕᖅ ᐊᖑᓇᓱᒃᑐᓕᕆᔨᒃᑯᓐᓂᑦ ᐃᓚᖃᓚᐅᖅᑐᑦ ᐃᓱᒫᓗᑎᒋᔭᑦ ᐸᖕᓂᑐᐊᓂᑦ ᐊᖑᓇᓱᖃᑦᑕᕆᐊᖃᖕᓂᖕᓂᑦ, ᑲᑎᓯᒪᔪᑦ ᓇᐃᓴᖅᑕᐅᓯᒪᔪᑦᓗ ᖃᐅᔨᓴᕈᑕᐅᕙᖕᒪᖕᒫᖕᒋᑦ ᐊᒥᓱᕈᖅᐸᑦᓕᐊᓂᖕᒋᓐᓂᑦ, ᓄᓗᔾᔭᓂᑦ ᐅᔭᕋᖕᓂᐊᖅᑎᑦ ᕿᑭᖅᑖᔫᑉ ᐅᐊᖕᓇᖕᒐᓂᑦ, ᐱᕙᓪᓕᐊᓂᐅᔪᓂᑦ, ᐊᐅᓚᓂᕆᔭᓂᒡᓗ ᑐᒃᑐᑦ ᕿᑭᖅᑕᒥᑦ.

ᕿᑭᖅᑕᓂᑦ ᐃᒪᖕᒥᐅᑕᓕᕆᔨᒃᑯᑦ ᑲᑎᒪᔨᖏᑦ ᐊᐱᕆᓚᐅᖅᑐᑦ ᐊᑑᑎᖃᕆᐊᒃᓴᖕᒋᓐᓂᑦ ᓄᕋᑦ:ᐊᕐᓇᓪᓗᒃᑲᑦ ᐊᒻᒪᓗ ᐸᖕᓃᑦ:ᐊᕐᓇᓪᓗᒃᑲᑦ ᐊᒥᓲᓂᖕᒋᓐᓂᑦ ᐃᖅᑲᐃᓯᑎᑦᑎᓪᓗᑎᒡᓗ ᑎᑎᖅᑲᒥᑦ 1990–ᖕᒋᓐᓂᖕᒫᖅᑐᒥᑦ 42 ᓄᕋᑦ:100 ᐊᕐᓇᓪᓗᒃᑲᓄᑦ ᑭᓯᐊᓂᓕ ᑭᒡᓕᖃᖅᑐᒥᑦ ᐆᒃᑑᑕᐅᓯᒪᔪᖅ. ᒪᐃᒃ ᕗᖑᓴᓐ ᐅᖃᓚᐅᖅᑐᖅ ᐅᐱᒍᓱᖕᓂᕋᖅᓗᓂ ᐊᒥᓲᓂᖕᒋᓐᓈᖕᒐᔪᑦ ᐊᑐᕋᑕᑦ ᐋᖅᑭᒋᐊᒃᑲᓐᓂᕆᐊᖃᖕᓂᖕᒋᓐᓂᑦ.

ᐊᖑᓇᓱᒃᑐᓕᕆᔨᒃᑯᑦ ᐊᐱᕆᓚᐅᖅᑐᑦ ᐸᖕᓂᖃᐅᖕᓂᕋᐅᖕᒪᖕᒫᑦ ᐊᕐᓇᓪᓗᒃᑲᖃᐅᖕᓂᕋᐅᖕᒪᖕᒫᓪᓗᓐᓃᑦ ᑭᖑᓪᓕᖕᓂᑦ ᓇᐃᓴᐃᓂᐅᓚᐅᖅᑐᑦ ᐃᓱᒪᓚᐅᕆᓪᓗᑎᒡᓗ ᐸᖕᓂᑐᐊᖕᓂᑦ ᐊᖑᓇᓱᖃᑦᑕᕆᐊᖃᕆᐊᒃᓴᖅ ᐊᒥᓲᓂᕋᐅᓂᖕᒋᓐᓄᑦ ᐸᖕᓃᑦ. ᓄᓇᕗᑦ ᒐᕙᒪᒃᑯᖏᑦ ᓇᓗᓇᐃᕐᓯᓚᐅᖅᑐᑦ ᑲᑎᓯᒪᔪᑦ ᓇᐃᓴᐃᔾᔪᑏᑦ ᐋᖅᑭᒃᓯᒪᖕᒪᑕ ᐃᓚᓕᐅᔾᔨᓯᒪᓗᑎᒃ ᐃᓄᐃᑦ ᖃᐅᔨᒪᔭᑐᖃᖕᒋᓐᓂᑦ ᖃᐅᔨᓴᕐᐸᒡᓗᑎᒃ ᐊᓯᔾᔨᖅᐸᑦᓕᐊᔪᓂᑦ ᓄᕐᓇᐅᖕᓂᖕᒋᓐᓂᑦ. ᐊᖑᓇᓱᒃᑐᓕᕆᔨᒃᑯᑦ ᖃᐅᔨᒪᓚᐅᙱᑦᑐᑦ ᐊᖑᓇᓱᒍᓐᓇᖕᒪᖕᒫᖕᒋᓐᓂ ᐳᒃᑭᑦᑐᔾᔭᒃ ᕿᑭᖅᑕᕈᓗᖕᒥᑦ ᑖᒃᑯᐊᓗ ᓄᓇᕗᑦ ᒐᕙᒪᒃᑯᖏᑦ ᓇᓗᓇᐃᕐᓯᓚᐅᖅᓗᑎᒃ ᐊᖑᓇᓱᒍᓐᓇᖕᓂᖕᒋᓐᓂᑦ ᑭᓯᐊᓂᓕ ᐊᒥᓲᔫᓐᓃᖅᐸᓪᓕᖅᓯᒪᔪᑦ ᑐᒃᑐᑦ ᑕᐅᕙᓂ ᐊᒥᓱᑦ ᑐᕐᑯᑐᐃᓐᓇᓚᐅᖅᓯᒪᑎᓪᓗᒋᑦ 2016–ᒥᑦ 2018–ᒥᓪᓗ. ᐊᖑᓇᓱᒃᑐᓕᕆᔨᒃᑯᑦ ᐊᐱᕆᓚᐅᖅᑐᑦ ᐊᕐᓇᓪᓗᒃᑲᓂᑦ ᐊᖑᓇᓱᒍᓐᓇᓛᖕᒪᖕᒫᖕᒋᑦ ᓯᕗᓂᑦᑎᓐᓂᑦ ᑖᒃᑯᐊᓗ ᕿᑭᖅᑖᓗᖕᒥᑦ ᐆᒪᔪᓕᕆᔨᒃᑯᑦ ᑲᑎᒪᔨᖏᑦ ᑭᐅᓚᐅᖅᑐᑦ ᐅᖃᖅᓗᑎᒃ ᐃᓛᒃᑰᖕᒪᓪᓗᑎᒍᖅ ᑖᒃᑯᐊ ᕿᑭᖅᑖᓗᖕᒥᑦ ᐆᒪᔪᓕᕆᔨᒃᑯᑦ ᑲᑎᒪᔨᖏᑦ ᐊᖑᓇᓱᒃᑐᓕᕆᔨᒃᑯᓪᓗ

ᐱᒋᐊᓛᖅᓂᖏᓐᓂᑦ ᑲᑎᒫᓂᒃᓯᒪᓕᖅᐸᑕ ᐅᖃᐅᓯᖃᖅᓂᐊᕐᓗᑎᒃ ᐊᖑᓇᓱᒃᑕᐅᕙᒃᑐᑦ ᑲᑎᕝᕙᒋᑦ ᐊᑲᐃᓪᓕᐅᕈᑎᖏᓐᓂᑦ. ᑭᓯᐊᓂᓕ, ᓄᓇᕗᑦ ᒐᕙᒪᒃᑯᖏᑦ ᐅᖃᓚᐅᖅᑐᑦ ᓄᕐᓇᐅᖏᓐᓇᕐᑯᓪᓗᒋᑦ, ᓂᕕᖓᑕᐃᑦ ᐊᒥᓲᔪᓐᓃᓇᐊᖃᕋᔭᖅᑐᑦ ᐊᕐᓇᓪᓗᒃᑲᓂᑦ ᐊᖑᓇᓱᖕᓂᐊᕐᕈᑎᒃ.

ᐊᖑᓇᓱᒃᑐᓕᕆᔨᒃᑯᑦ ᐊᐱᕆᓚᐅᖅᑐᑦ ᑐᒃᑐᐃᑦ ᕿᑭᖅᑖᔫᑉ ᐅᐊᖕᓇᖕᒐᓃᑦᑐᑦ, ᓄᔫᔾᖅᐸᓯᐅᑉ, ᓇᓗᓇᐃᔭᐃᓪᓗᑎᒡᓗ ᑐᓴᖅᑎᑕᐅᒃᑲᓐᓂᕆᐊᖃᖕᓂᖏᓐᓂᑦ ᓯᕗᓂᑦᑎᓐᓂᑦ ᐊᑲᐅᙱᓕᐅᕈᑎᖃᓗᐊᕈᓐᓃᕐᑯᓪᓗᒋᑦ ᐱᕙᓪᓕᐊᓂᖕᒧᑦ. ᐊᕙᑎᓕᕆᔨᒃᑯᑦ ᓇᓗᓇᐃᕐᓯᓚᐅᖅᑐᑦ ᐊᒃᑐᐃᓂᐅᓪᓗᐊᑕᕋᔭᖅᑐᓂᑦ ᐊᖅᑯᓯᐅᖕᓂᖕᓂᑦ ᐱᕙᓪᓕᐊᓂᖏᓐᓂᒡᓗ ᑐᒃᑐᓄᑦ ᖃᓄᐃᑦᑐᓂᒡᓗ ᐊᑦᑐᐃᓂᖃᕋᔭᖕᒪᖔᖏᑦ ᑐᒃᑐᓄᑦ ᕿᑭᖅᑖᔫᑉ ᐅᐊᖕᓇᖕᒐᓃᑦᑐᓄᑦ.

ᑐᒃᑐᓕᖅᑕᐅᔪᒪᓪᓗᑎᒃ ᖁᖏᖕᓂᓪᓘᓐᓃᑦ ᐱᖕᒐᓱᓄᑦ ᒥᑭᑦᑐᓄᑦ ᕿᑭᖅᑕᓄᑦ ᑭᙵᐃᑦᑦ ᓂᒋᐊᓄᑦ ᓂᓪᓕᐅᑕᐅᓚᐅᖅᑐᖅ ᐊᖑᓇᓱᒃᑐᓕᕆᔨᒃᑯᓐᓄᑦ. ᐃᖏᕐᕋᓂᕆᕙᒃᑕᖏᑦ ᑐᒃᑐᐃᑦ ᓂᓪᓕᐅᑕᐅᓚᐅᖕᒥᔪᑦ ᐊᖑᓇᓱᒃᑐᓕᕆᔨᒃᑯᓐᓄᑦ ᐸᓴᒍᓱᒃᓗᑎᒡᓗ ᐃᖏᕐᕋᓂᐅᔪᓄᑦ ᑯᐸᐃᒃ ᐅᐊᖕᓇᖕᒐᓄᑦ ᕿᑭᖅᑖᓗᖕᒥᓪᓗ ᐊᑯᓐᓂᐊᓂ ᓂᒋᐊᓂᑦ ᓇᑦᓕᒃ ᑕᓯᐅᑉ ᓂᒋᐊᓃᑦᑐᓄᓪᓗ ᓄᕗᐊᖏᓐᓄᑦ.

ᐊᔾᔨᐸᓗᖏᑎᑐᑦ ᓯᕗᓪᓕᖕᓂᑦ ᑲᑎᒪᓂᐅᓚᐅᖅᑐᓂᑦ ᐅᖃᐅᓯᒃᓴᖃᓚᐅᙱᑦᑐᑦ ᑎᑎᕋᖅᑕᐅᒋᐊᖕᒐᖅᓯᒪᔫᑉ ᐊᐅᓚᑦᑎᓂᖕᒧᑦ ᐸᖕᓇᐅᑎᒥᑦ ᑲᑎᒪᑎᓪᓗᒋᑦ. ᐊᖑᓇᓱᒃᑐᓕᕆᔨᒃᑯᑦ ᐅᖃᓚᐅᖅᑐᑦ ᐅᖃᐅᓯᖃᓛᖕᓂᐊᓂᕋᖅᓗᑎᒃ ᐃᒻᒥᖕᓄᑦ ᑲᑎᒪᔨᑦ ᑲᑎᒪᓕᖅᐸᑕ ᑐᓴᖅᑎᑦᑎᓗᑎᒡᓗ ᓄᓇᕗᑦ ᒐᕙᒪᒃᑯᖏᓐᓂᑦ.

3.6 ᓴᓂᕋᔭᒃ

<u>ᐅᓪᓗᖓ:</u> ᔭᓐᓄᐊᓕ 15, 2019

<u>ᑭᒡᒐᖅᑐᖅᑎᑦ:</u>

- ᓄᓇᕗᑦ ᒐᕙᒪᒃᑯᖏᓐᓂᑦ–ᐊᕙᑎᓕᕆᔨᒃᑯᑦ, ᕿᑭᖅᑖᓗᖕᒥᑦ ᓂᕐᔪᑎᓂᒃ ᖃᐅᔨᓴᖅᑎ: ᔮᓐ ᕆᖕᔫᓴ
- ᓄᓇᕗᑦ ᒐᕙᒪᒃᑯᖏᓐᓂᑦ–ᐊᕙᑎᓕᕆᔨᒃᑯᑦ, ᕿᑭᖅᑖᓗᖕᒥᑦ ᓂᕐᔪᑎᓂᒃ ᖃᐅᔨᓴᖅᑎ: ᒥᑦᓴ ᑳᒻᐳ
- ᓄᓇᕗᑦ ᒐᕙᒪᒃᑯᖏᑦ-ᐊᕙᑎᓕᕆᔨᒃᑯᑦ, ᕿᑭᖅᑖᔫᑉ ᐅᐊᖕᓇᖕᒐᓄᑦ ᐊᐅᓚᑦᑎᔨ ᓯᑳᑦ ᔭᓐᓴᓐ
- ᓄᓇᕗᑦ ᑐᙵᕕᒃᑯᑦ, ᐃᖅᑲᓇᐃᔭᖅᑐᓕᕆᓂᖕᒧᑦ ᐊᐅᓚᑦᑎᓂᖕᒧᑦ ᐅᖃᐅᔾᔪᐃᔨ; ᓯᐅᕈᑦ ᕗᐃᑦᓴ
- ᓄᓇᕗᓴᒥ ᐅᒪᔪᓕᕆᔨᕐᔪᐊᒃᑯᑦ ᑲᑎᒪᔨᖏᑦ, ᐆᒪᔪᓂᒃ ᖃᐅᔨᓴᖅᑎ ᑲᐃᐅᑦ ᕆᕐᓯ
- ᕿᑭᖅᑕᓂ ᐆᒪᔪᓕᕆᔨᒃᑯᑦ ᑲᑎᒪᔨᖏᑦ, ᐆᒪᔪᓂᕆᕐᒧᑦ ᐅᖃᐅᔾᔪᐃᔨ: ᒪᐃᑯᑦ ᕗᖑᓴᓐ
- ᑐᓵᔨ, ᑕᐃᑑᓯ ᐊᕐᓇᑲᑦᓚᒃ
- ᓴᓂᕋᔭᖕᒥᑦ ᐊᖑᓇᓱᒃᑐᓕᕆᔨᒃᑯᑦ ᑲᑎᒪᔨᖏᑦ
  - ᔭᐃᐱᑎ ᐊᐅᓪᓚᕿᐊᖅ
  - ᔫᐱ ᖃᐃᖕᓂᖅ
  - ᑲᐃᓐ ᐱᑯᔭᒃ
  - ᔨᓚ ᐱᐊᓛᖅ
  - ᐃᓄᑭ ᐃᖅᑭᑦᑐᖅ (ᐃᓐᓇᕆᔭᖅ)
  - ᐊᐃᕝᕙᓚᐺᐋ ᐅᓪᓚᓛᖅ
  - ᓵᒻ ᐊᕐᓇᕐᔪᐊᖅ

- ᔪᐊᔾᔨ ᐃᓄᒃᓱᒃ
- ᔪᐃᔅ ᐊᕐᓇᕐᔪᐊᖅ

ᐅᖃᐅᓯᒃᓴᐃᑦ ᐊᐱᖅᑯᑎᒃᓴᐃᓪᓗ:

ᐅᖃᐅᓯᐅᓚᐅᖅᑐᑦ ᓴᓂᕋᔭᖕᒥᐅᑦ ᐊᖑᓇᓱᒃᑐᓕᕆᔨᒃᑯᖕᒋᓐᓄᑦ ᐃᓚᖃᓚᐅᖅᑐᑦ ᐸᖕᓃᓐᓇᖕᓂᑦ ᐊᖑᓇᓱᖕᓂᖕᒥᑦ, ᑲᑎᓪᓗᒋᑦ ᐊᖑᓇᓱᒃᑕᐅᔪᓐᓇᖅᑐᑦ ᐋᖅᑭᒃᓯᒪᓂᖕᒋᓐᓂᑦ ᓯᐊᒻᒪᒃᑎᖅᑕᐅᕙᖕᓂᖕᒋᓐᓂᒃᓗ ᓄᓇᓕᖕᓄᑦ, ᑲᑎᕐᓱᕐᓯᒪᓂᖕᒋᑦᑕ ᓇᐃᓴᐃᔾᔪᑎᑦ, ᐅᖓᓯᒃᑐᒃᑯᓪᓗ ᖃᐅᔨᓴᖕᓂᖕᒧᑦ ᖁᖕᒐᓯᕈᓕᖅᓯᐅᓂᐅᒃ ᒥᒃᓵᓅᖕᒐᔪᓂᑦ.

ᐊᖑᓇᓱᒃᑐᓕᕆᔨᒃᑯᑦ ᐅᖃᓚᐅᖅᑐᑦ ᐃᓱᒪᒋᔭᖃᖕᓂᖕᒋᓐᓂᑦ ᓇᐃᓴᐃᓂᖕᓂᑦ ᓯᕗᓂᑦᑎᓐᓂᑦ ᐃᓚᓕᐅᔾᔭᐅᓂᖕᒋᓪᓗ ᐃᓄᐃᑦ ᖃᐅᔨᒪᔭᑐᖃᖕᒋᑦ ᓴᓇᒪᓂᖕᒐᓄᑦ, ᐊᐅᑦᑎᓂᖕᒧᑦ ᓯᕗᓂᑦᑎᓐᓂᒃᓗ ᐸᖕᓇᐅᑎᓂᑦ. ᐊᕙᑎᓕᕆᔨᒃᑯᑦ ᑭᒐᖅᑐᐃᔨᖕᒐ ᓇᓗᓇᐃᔭᐃᓚᐅᖅᑐᖅ ᑲᑎᕐᓱᖅᓯᒪᔪᑦ ᓇᐃᓴᐃᔾᔪᑏᑦ ᐃᓚᓕᐅᑎᓯᒪᔪᑦ ᐃᓄᐃᑦ ᖃᐅᔨᒪᔭᑐᖃᖕᒋᑦ ᑖᒃᑯᐊᓗ ᐊᖑᓇᓱᒃᑎᑦ ᐅᔾᔨᕆᕙᒃᑕᖕᒋᓐᓂ: ᑭᑭᑕᐅᓯᒪᙱᑦᑐᑦ ᑕᒪᐃᓐᓄᑦ. ᕿᑭᖅᑖᓗᖕᒥᑦ ᐆᒪᔪᓕᕆᔨᒃᑯᑦ ᑲᑎᒪᔨᖕᒋᑦ ᐅᖃᓚᐅᖅᑐᑦ ᑲᒪᒋᔭᖃᖕᓂᖕᒋᓐᓂᑦ ᓯᐊᒻᒪᒃᑕᐅᕙᖕᓂᖕᒋᓐᓂᑦ ᓂᕕᖕᒐᑖᑦ ᑖᒃᑯᓄᖕᒐ ᖁᓕᓄᑦ ᐊᖑᓇᓱᒃᑐᓕᕆᔨᒃᑯᓐᓄᑦ ᑖᒃᑯᐊᓗ ᓴᓂᕋᔭᒥᐅᑦ ᓂᕕᖕᒐᑖᕈᒪᒃᐸᑕ ᑕᒪᑐᒪᓂ ᐊᕐᕌᒍᒥᑦ ᐊᐱᕆᔭᕆᐊᖃᖕᓂᐊᖅᑐᑦ ᐊᓯᖕᒋᓐᓂᑦ ᐊᖑᓇᓱᒃᑐᓕᕆᔨᒃᑯᓐᓂᑦ ᐅᖃᖃᑎᖃᕐᓗᑎᒡᓘᓐᓃᑦ ᕿᑭᖅᑖᓗᖕᒥᑦ ᐆᒪᔪᓕᕆᔨᒃᑯᑦ ᑲᑎᒪᔨᖕᒋᓐᓂᑦ ᓯᕗᓂᒧᑦ.

ᐅᖃᐅᓯᖃᓚᐅᖅᑐᑦ ᓇᓗᓇᐃᕐᓯᕙᖕᓂᖕᒋᑦ ᐊᖑᓴᓪᓗᖕᓂᑦ ᐊᕐᓇᓪᓗᖕᓂᓪᓗ ᖁᓕᒥᒍᓕᒃᑯᑦ ᐊᑐᕐᐸᖕᓂᖕᒋᓐᓂᒃᓗ ᑲᑎᕐᓱᖅᓯᒪᔪᓂᑦ ᑎᑎᖅᑲᓂᑦ ᖃᐅᔨᓇᓱᒃᓱᑎᒃ ᓄᕐᓇᐅᖕᓂᖕᒋᓐᓂᑦ ᑖᒃᑯᐊᓗ ᐊᖑᓴᓪᓗᐃᑦ ᖃᔅᓯᑦ ᓄᓕᐊᕈᓐᓇᖕᓂᖕᒋᓐᓂᑦ. ᐊᖑᓇᓱᒃᑐᓕᕆᔨᒃᑯᑦ ᓇᓗᓇᐃᕐᓯᓚᐅᖅᑐᑦ ᐊᒥᓱᐊᓗᖕᓂᑦ ᑐᕐᑯᑐᐃᓐᓇᕋᔭᓚᐅᙱᑦᑐᑦ ᐳᒃᑭᑦᑐᔾᔭᒃ ᕿᑭᖅᑕᕈᓗᐊᓂᑦ 2018–ᒥᑦ ᑐᒃᑐᐃᑦ ᕿᑭᖅᑕᒥᑦ ᓈᑦᑐᓐᓇᓚᐅᖕᒪᑕ. ᐊᕙᑎᓕᕆᔨᒃᑯᑦ ᑭᒐᖅᑐᐃᔨᖕᒐ ᖃᐅᔨᑎᑦᑎᓚᐅᖅᑐᑦ ᖃᔅᓯᐅᓚᖕᓂᖕᒋᑦ ᑐᕐᑯᑐᐃᓐᓇᖅᑐᑦ ᑐᒃᑐᑦ ᖃᐅᔨᓴᖅᑕᑦ, ᓯᑯ ᖃᓄᐃᓐᓂᖕᒐᓂᑦ ᑕᐅᕙᙱᑦ ᐅᓇᑕᖅᑐᒃᓴᑦ ᕿᑭᖅᑕᖕᒐᓂᑦ ᕿᑭᖅᑖᓗᖕᒥᓪᓗ, ᑕᑯᓯᒪᙱᑦᑐᑦ ᐃᑲᔪᖅᑐᐃᓂᐊᓇᐊᒃᓴᖅ ᐊᒥᓱᓂᑦ ᐊᐅᓚᓂᐅᔪᓂᑦ ᑭᓯᐊᓂ ᐊᔪᕐᓇᙱᑐᐃᓐᓇᓇᐊᓕᒃ.
ᐊᖑᓇᓱᒃᑐᓕᕆᔨᒃᑯᑦ ᐊᐱᓇᓚᐅᖅᑐᑦ ᐊᐅᓚᓂᐅᕙᒃᑐᑦ ᑐᒃᑐᑦ ᐃᓗᐃᓪᓕᖕᒥᑦ ᓄᑕᐅᙱᑦᑐᓪᓗ ᑐᓴᐅᒪᔭᒃᓴᑦ ᑐᓂᔭᐅᓚᐅᖅᐳᑦ ᕿᑭᖅᑖᓗᖕᓂᑦ ᐃᒪᖕᒥᐅᑕᓕᕆᔨᒃᑯᑦ ᑲᑎᒪᔨᖕᒋᓐᓂᑦ. ᒪᐃᒃ ᕖᖑᓴᓐ ᐅᖃᓚᐅᖅᑐᑦ 1982–ᒥᑦ ᓇᐃᓴᐃᓚᐅᕐᓯᒪᓂᖕᒋᓐᓂᑦ ᔫᓂᒥᑦ ᐱᖓᖕᓇᖕᒐᓂᑦ ᓴᓂᕋᔭᐅᑉ ᐅᔾᔨᕈᓯᓚᐅᖅᑐᓪᓗ ᓄᕐᓇᐅᖅᑐᓂᑦ.

ᐊᖑᓇᓱᒃᑐᓕᕆᔨᒃᑯᑦ ᑐᓴᒃᑲᓐᓂᕈᒪᓚᐅᖅᑐᑦ ᖃᓄᖅ ᑕᒪᒃᑯᐊ ᐅᖓᓯᒃᑐᒥᑦ ᖃᐅᔨᓴᕈᑎᑦ ᖁᖓᓯᕈᐃᑦ ᐊᑐᓲᖑᖕᒪᖕᒑᖕᒋᓐᓂᑦ ᓇᓕᐊᖕᓄᓪᓗ ᐊᑐᕐᑕᐅᖕᒪᖕᒑᖕᒋᓐᓂᑦ. ᐊᕙᑎᓕᕆᔨᒃᑯᑦ ᑭᒐᖅᑐᐃᔨᖕᒐᑦ ᖃᐅᔨᑎᑦᑎᓚᐅᖅᐳᖅ ᖃᓄᖅ ᑕᒪᒃᑯᐊ ᐅᖓᓯᒃᑐᒥᑦ ᖃᐅᔨᓴᕈᑎᑦ ᖁᖓᓯᕈᖅᓱᐃᓂᖕᒧᑦ ᐱᓕᕆᐊᖑᓲᖑᖕᒪᖕᒑᖕᒋᑦ ᑭᕙᓪᓕᖕᒥᑦ ᐃᓚᐅᓪᓗᑎᒃ ᓯᓚᒥᑦ ᐱᓕᕆᐊᖃᖕᓃᑦ ᐊᖑᓇᓱᒃᑐᓕᕆᔨᒃᑯᓪᓗ ᐃᓚᐅᓂᖕᒋᓐᓂᑦ. ᐃᓱᒫᓗᑕᐅᓚᐅᖅᑐᑦ ᐊᖑᓇᓱᒃᑐᓕᕆᔨᒃᑯᓐᓂᑦ ᖁᖓᓯᕈᐃᑦ ᐊᑕᑎᑕᐅᕙᖕᓂᖕᒋᓐᓂᑦ ᓇᓄᖕᓄᑦ ᑐᖁᔾᔪᑕᐅᕙᖕᓂᖕᒋᓐᓂᒃᓗ ᑭᓯᐊᓂᓕ ᐊᕙᑎᓕᕆᔨᒃᑯᑦ ᕿᑭᖅᑖᓗᖕᒥᑦ ᐆᒪᔪᓕᕆᔨᒃᑯᑦ ᑲᑎᒪᔨᖕᒋᓪᓗ ᐅᖃᓚᐅᖅᑐᑦ ᑖᒃᑯᐊ ᐃᓱᒫᓗᑕᐅᔪᑦ

ᓄᑖᙳᓕᖅᑐᓄᑦ ᒥᒃᓵᕝᓕᕐᑕᐅᓯᒪᓕᖅᐳᑦ ᐅᕿᒃᓵᕝᓕᖅᑎᑕᐅᓪᓗᑎᒡᓗ ᖁᖓᓯᕈᐃᑦ ᑲᑕᑐᐃᓐᓇᖅᐸᖕᓂᖏᓪᓗ ᓱᓕ ᐊᑐᑦᑎᐊᖅᑐᑦ ᐊᑕᐅᓯᐊᑐᐃᓐᓇᕐᓗᑎᒡᓗ ᑐᒃᑐᓕᕆᔨᓐᓇᖅᓱᑎᒃ. ᐊᖑᓇᓱᒃᑐᓕᕆᔨᒃᑯᑦ ᐃᓱᒫᔅᑎᖃᓚᐅᖅᑐᑦ ᑐᒃᑐᐃᑦ ᖁᖓᓯᕈᓕᖅᑕᐅᓚᐅᖅᑐᓂᑦ 2008-2011 ᑖᒃᑯᐊ ᖁᖓᓯᕈᖓ ᐃᓕᑦᑎᐊᕐᓯᒪᙱᕐᓱᓂ ᓱᕈᕈᑕᐅᓚᐅᖅᑐᖅ ᐆᒪᔪᖕᒧᑦ. ᓄᓇᕗᑦ ᒐᕙᒪᒃᑯᖏᑦ ᑭᐅᓚᐅᖅᑐᑦ ᑕᐃᒪᐃᓚᐅᖕᓂᕋᐃᓪᓗᓂ ᐃᓕᑦᑎᐊᕐᑕᐅᓯᒪᙱᓐᓂᑯᐊᓄᑦ ᑖᓐᓇᓗᑦ ᐊᑐᕐᑕᐅᕙᒃᑐᑦ ᐱᓕᒻᒪᒃᓴᐃᓂᖕᓂᑦ ᖁᖓᓯᕈᓕᖅᓱᐃᓂᖕᒧᑦ. ᕿᑭᖅᑖᓗᖏᑦ ᐆᒪᔪᓕᕆᔨᒃᑯᑦ ᑲᑎᒪᔨᖏᑦ ᓇᓗᓇᐃᕐᓯᓚᐅᕐᑐᑦ ᐃᓛᒃᑰᕐᓗᑎᒃ ᑲᑎᒪᖃᑎᖃᕈᒪᓪᓗᑎᒃ ᐊᖑᓇᓱᒃᑐᓕᕆᔨᒃᑯᓐᓂᑦ ᑐᓴᕋᓱᐊᓂᒃᐸᑕ ᐊᕐᓇᓪᓗᒃᑲᓐᓂᑦ ᐊᖑᓇᓱᖃᑦᑕᖕᓂᐅᑉ ᓯᕗᓂᐊᓂᓪᓗ ᓂᕕᖓᑖᑦ ᓯᐊᒻᒪᒃᑕᐅᕙᖕᓂᖏᑦᑕ ᒥᒃᓵᓄᑦ.

ᐊᖑᓇᓱᒃᑐᓕᕆᔨᒃᑯᑦ ᐅᖃᓚᐅᖅᑐᑦ ᐅᖃᖃᑎᖃᕈᒪᓪᓗᑎᒃ ᐊᐅᓚᑦᑎᓂᖕᒧᑦ ᐸᖕᓇᐅᑎᒥᑦ ᐃᓗᐊᓐᓂᑦ ᑲᑎᒪᔨᑦ ᑲᑎᒪᓕᕐᐸᑕ. ᐅᖃᐅᓯᒃᓴᖃᓚᐅᙱᑦᑐᑦ ᑎᑎᕋᖅᑕᐅᒋᐊᖕᒐᖅᓯᒪᔫᐸ ᐊᐅᓚᑦᑎᓂᖕᒧᑦ ᐸᖕᓇᐅᑎᒥᑦ ᑐᓴᕋᓱᒃᑎᓪᓗᒋᑦ.

3.7 ᐃᒡᓗᓕᒃ

ᐅᓪᓗᖕᒐ: ᓴᓄᐊᓇ 16, 2019

ᑭᒡᒐᖅᑐᖅᑎᑦ:

- ᓄᓇᕗᑦ ᒐᕙᒪᒃᑯᖏᓐᓂᑦ–ᐊᕙᑎᓕᕆᔨᒃᑯᑦ, ᕿᑭᖅᑖᓗᖏᑦ ᓂᕐᔪᑎᓂᒃ ᖃᐅᔨᓴᖅᑎ: ᔫᓐᓇᖕᖔᓴ
- ᓄᓇᕗᑦ ᒐᕙᒪᒃᑯᖏᓐᓂᑦ–ᐊᕙᑎᓕᕆᔨᒃᑯᑦ, ᕿᑭᖅᑖᓗᖏᑦ ᓂᕐᔪᑎᓂᒃ ᖃᐅᔨᓴᖅᑎ: ᒥᑦᓵ ᑲᒻᐳ
- ᓄᓇᕗᑦ ᒐᕙᒪᒃᑯᖏᑦ-ᐊᕙᑎᓕᕆᔨᒃᑯᑦ, ᕿᑭᖅᑖᓘᑉ ᐅᐊᖕᓇᖕᒐᓄᑦ ᐊᐅᓚᑦᑎᔨ ᓯᑲᑦ ᔫᓐᓴᓐ
- ᓄᓇᕗᑦ ᑐᙵᕕᒃᑯᑦ, ᐃᖅᑲᓇᐃᔭᖅᑐᓕᕆᓂᖕᒧᑦ ᐊᐅᓚᑦᑎᓂᖕᒧᑦ ᐅᖃᐅᔾᔪᐃᔨ; ᓯᐅᕈᑦ ᕗᐃᑦᓵ
- ᓄᓇᕗᒻᒥ ᐅᒪᔪᓕᕆᔨᕐᔪᐊᒃᑯᑦ ᑲᑎᒪᔨᖏᑦ, ᐆᒪᔪᓂᒃ ᖃᐅᔨᓴᖅᑎ ᑲᐃᐅᑦ ᕆᑦᓯ
- ᕿᑭᖅᑕᓂ ᐆᒪᔪᓕᕆᔨᒃᑯᑦ ᑲᑎᒪᔨᖏᑦ, ᐆᒪᔪᓕᕆᓂᕐᒧᑦ ᐅᖃᐅᔾᔪᐃᔨ: ᒪᐃᑯᑦ ᕗᖑᓴᓐ
- ᑐᓵᔨ, ᑕᐃᑑᓯ ᐊᕐᓇᑲᑦᓚᒃ
- ᕿᑭᖅᑕᓂ ᐃᓄᐃᑦ ᑲᑐᔾᔨᖃᑎᒌᖏᑦ, ᓴᕐᓕ ᐃᓄᐊᕋ
- ᐃᒡᓗᓕᖕᒥᑦ ᐊᖑᓇᓱᒃᑐᓕᕆᔨᒃᑯᑦ ᑲᑎᒪᔨᖏᑦ
  - ᓴᐃᒧᓂ ᐃᓯᒐᐃᑦᑐᖅ
  - ᖏᑎᐅᓂ ᑕᖃᐅᒐᖅ
  - ᓇᑕᓕᓄ ᐱᐅᒫᑦᑐᖅ
  - ᑖᓐᓂᐊᓕ ᐊᑭᑦᑎᖅ
  - ᒥᔅᓕᓐ ᐊᒫᖅ
  - ᑕᐃᕕᑎ ᐊᕿᐊᕈᖅ
  - ᐃᑦᕗᑦ ᐊᑕᒍᑦᑖᓗᒃ
  - ᔫᑯᐱ ᒪᓕᑭ

ᐅᖃᐅᓯᒃᓴᐃᑦ ᐊᐱᖅᑯᑎᒃᓴᐃᓪᓗ:

ᐅᖃᐅᓯᖃᓚᐅᖅᑐᑦ ᐃᒡᓗᓕᖕᒥᑦ ᐊᖑᓇᓱᒃᑐᓕᕆᔨᒃᑯᖕᒋᓐᓂᑦ ᐃᓚᖃᓚᐅᖅᑐᑦ ᑐᖁᕋᕋᓱᒋᔭᑦ ᐳᒃᑭᑦᑐᔫᒃ ᖃᑭᖅᑕᖓᓂᑦ, ᐊᖑᓇᓱᒃᑐᓕᕆᔨᒃᑯᑦ ᐃᓚᐅᕙᖕᓂᖕᒋᑦ ᓇᐃᓴᐃᑎᓪᓗᒋᑦ, ᐅᖓᓯᒃᑐᒃᑯᑦ ᖃᐅᔨᓴᕈᑎᑦ ᖁᖓᓯᕈᖅᓱᐃᓂᖕᒧᑦ ᖃᑭᖅᑖᓗᖕᒥᑦ, ᑖᒃᑯᐊᓗ ᐃᓚᓕᐅᔭᐅᓯᒪᓂᖕᒋᑦ ᐃᓄᐃᑦ ᖃᐅᔨᒪᔭᑐᖃᖕᒋᑦ ᓇᐃᓴᐃᔾᔪᑎᓂᑦ.

ᐊᖑᓇᓱᒃᑐᓕᕆᔨᒃᑯᑦ ᐃᓱᒪᒋᔭᖃᓚᐅᖅᑐᑦ 2018–ᒥᑦ ᑲᑎᖁᖅᓯᒪᔪᑦ ᓇᐃᓴᐃᔾᔪᑎᑦ ᐳᒃᑭᑦᑐᔫᒃ ᖃᑭᖅᑕᖓᓂᑦ ᑐᖁᖓᓚᐅᖅᑐᑦ, ᓴᓪᓘᓪᓗᑎᒃ, ᓴᙱᑦᑐᑯᓗᖕᓂᓪᓗ ᑐᒃᑐᓂᑦ ᐅᔾᔨᕈᓱᓚᐅᖅᑐᑦ. ᐃᓚᐅᔪᓕᒫᑦ ᐊᖏᓚᐅᖅᑐᑦ ᓯᕗᓂᑦᑎᓐᓂᑦ, ᐊᔪᖁᖕᒋᒃᑳᖓᑦ, ᖃᐅᔨᓴᖅᑕᐅᕙᒃᓗᑎᒃ ᐊᒥᓱᓗᐊᓂᑦ ᑐᖁᔪᓂᑦ ᖃᐅᔨᔪᖃᕋᖓᑦ. ᐊᖑᓇᓱᒃᑐᓕᕆᔨᒃᑯᑦ ᐃᓚᐅᖃᑦᑕᕈᒪᔪᑦ ᓇᐃᓴᐃᓂᖕᓂᑦ ᐊᔪᖁᖕᒋᒃᑳᖓᑦ ᐃᓚᒋᐊᖁᓪᓗᒋᓪᓗ ᐃᓄᐃᑦ ᐃᓚᐅᖃᑦᑕᖅᑐᑦ ᐊᕙᑎᓕᕆᔨᒃᑯᑦ ᓇᐃᓴᐃᓕᕋᖓᒥᒃ ᓯᓚᒥᑦ ᐸᖕᓇᐃᓕᕋᖓᒥᒡᓗ.

ᐊᓯᖕᒋᑎᑐᑦ ᑲᑎᒪᓂᖅᑎᑐᑦ ᐅᖃᐅᓯᖃᓚᐅᖅᑐᑦ ᐊᒥᓱᑦ ᐊᒪᖅᑯᑦ ᑕᑯᔭᐅᓯᒪᓂᖕᒋᓐᓂᑦ ᓇᐃᓴᐃᑎᓪᓗᒋᑦ 2014–ᒥᓂᓂᑦ. ᐊᕙᑎᓕᕆᔨᒃᑯᑦ ᖃᐅᔨᑎᑦᑎᓚᐅᖅᑐᑦ ᑕᒪᑐᒪ ᒥᒃᓵᓄᑦ ᐅᖃᐅᓚᕆᓪᓗᑎᒡᓗ ᖃᔅᓯᐊᖁᔪᐃᑦ ᐊᒪᕈᐃᑦ ᑕᑯᔭᐅᓯᒪᓕᖕᓂᖕᒋᓐᓂᑦ 2012–ᒥᓂᓂᑦ ᒫᓐᓇᐅᔪᖁᓗ ᐊᒪᕈᐃᑦ ᐊᒃᑐᐃᓂᖃᓗᐊᖕᒋᑦᑐᑦ ᑐᒃᑐᓂᑦ ᖃᑭᖅᑖᓗᖕᒥᑦ.

ᐅᖃᐅᓯᐅᓚᐅᖅᑎᓪᓗᒍ ᑭᕙᓪᓕᖕᒥᑦ ᑐᒃᑐᐃᑦ ᖃᐅᔨᓴᖅᑕᐅᓂᖕᒋᓐᓂᑦ, ᐅᖃᐅᓯᖃᓚᐅᖅᑐᑦ ᐱᓕᕆᐊᖑᕙᖕᓂᖕᒋᑦ ᖁᖓᓯᕈᓕᖅᓱᖕᓂᓂᖕᓂᑦ ᖃᑭᖅᑖᓗᖕᒥᑦ. ᐊᖑᓇᓱᒃᑐᓕᕆᔨᒃᑯᑦ ᑐᓴᕈᒪᓚᐅᖅᑐᑦ ᖁᖓᓯᕈᓕᖅᓱᐃᓃᑦ ᖃᓄᐃᓕᐅᕈᑕᐅᔪᓐᓇᖕᓂᖕᒋᓐᓂᑦ ᑭᓯᐊᓂᓕ ᑲᔪᓯᔪᒪᓂᖃᓗᐊᖅᑰᔨᓚᐅᙱᑦᑐᑦ ᐊᖏᓂᖕᒋᓐᓂᑦ ᖁᖓᓯᕈᓂᑦ ᑕᑯᖕᒪᑕ ᓴᖅᑭᑕᐅᑎᓪᓗᒋᑦ. ᓄᓇᕗᑦ ᒐᕙᒪᒃᑯᖕᒋᑦ ᓇᓗᓇᐃᓯᓚᐅᖅᑐᑦ ᑖᒃᑯᐊ ᖁᖓᓯᕈᐃᑦ ᓴᖅᑭᔭᖅᑎᑕᐅᓚᐅᖅᑐᑦ ᓄᑕᐅᙱᓐᓂᖅᓴᐅᖕᒪᑕᒍᑦ ᖃᖓᑕᓱᒃᑰᖅᑎᑕᐅᔪᓐᓇᙱᓐᓂᖕᒋᓐᓂᒃᓗ ᓇᒃᓴᕈᓐᓇᓚᐅᙱᓚᑦ ᑲᑎᒪᔪᓄᑦ. ᕿᑭᖅᑖᓗᖕᒥᑦ ᐆᒪᔪᓕᕆᔨᒃᑯᑦ ᑲᑎᒪᔨᖕᒋᑦ, ᒪᐃᒃ ᕗᖑᓴᑦ, ᐅᖃᓚᐅᖅᑐᑦ ᑕᒪᒃᑯᐊ ᐱᙱᐊᑦ ᖁᖓᓯᕈᑦ ᓴᖅᑭᔭᕈᑕᐅᔪᓐᓇᑐᐃᓐᓇᕆᐊᓖᑦ ᐊᖏᓂᖕᒋᓐᓂᑦ ᐅᖁᒪᐃᓐᓂᖕᒋᓐᓂᒃᓗ ᖃᐅᔨᑎᑦᑎᓂᐊᖁᓗᑎᒃ ᐊᖑᓇᓱᒃᑐᓕᕆᔨᒃᑯᓐᓂᑦ ᐊᑲᐃᓪᓕᐅᑕᐅᔪᓪᓗ ᐊᖅᑯᑎᓄᑦ ᖃᐅᔨᒪᔭᐅᒻᒪᕆᒃᓱᑎᒃ ᓄᐊᐅᐃᒥᑦ. ᓄᓇᕗᑦ ᒐᕙᒪᒃᑯᖕᒋᑦ ᐅᖃᓚᐅᖅᑐᑦ ᑕᒪᒃᑯᐊ ᒥᒃᓵᓄᖓᔪᑦ ᖁᖓᓯᕈᓕᖅᑐᐃᓂᖕᒧᑦ ᐱᓕᕆᐊᑦ ᐊᑑᑎᖃᕋᔭᖅᑐᑦ ᐊᖑᓇᓱᒃᑐᓕᕆᔨᒃᑯᓐᓄᑦ ᐃᓚᓕᐅᑎᓗᓂᔾᔪᒃ ᐃᓄᐃᑦ ᖃᐅᔨᒪᔭᑐᖃᖕᒋᑦ ᐊᑐᖅᓗᓂᔾᔪᒡᓗ ᓄᓇᓂᑦ ᐅᖃᐅᓯᖃᓕᖅᓱᖕᒋᒃ.

ᐊᕙᑎᓕᕆᔨᒃᑯᑦ ᐅᖃᐅᓯᖃᓕᓚᐅᕆᕗᑦ ᐱᕚᖅᑯᒧᙱᑦᑐᖅ ᐊᖅᓇᓪᓗᒃᑲᖅᐸᒃᑐᓄᑦ.

ᐊᖑᓇᓱᒃᑐᓕᕆᔨᒃᑯᑦ ᐅᖃᓚᐅᖅᑐᑦ ᐅᖃᖃᑎᖃᕈᒪᓪᓗᑎᒃ ᐊᐅᓚᑦᑎᓂᖕᒧᑦ ᐸᖕᓇᐅᑎᒥᑦ ᐃᓗᐊᓐᓂᑦ ᑲᑎᒪᔨᑦ ᑲᑎᒪᓕᖅᐸᑕ. ᐅᖃᐅᓯᒃᓴᖃᓚᐅᙱᑦᑐᑦ ᑎᑎᕋᖅᑕᐅᒋᐊᖕᖓᖅᓯᒪᔫᑉ ᐊᐅᓚᑦᑎᓂᖕᒧᑦ ᐸᖕᓇᐅᑎᒥᑦ ᑐᓴᕋᓱᒃᑎᓪᓗᒋᑦ.

3.8 ᐃᒃᐱᐊᖅᔪᒃ

<u>ᐅᓪᓗᖓ:</u> ᔭᓄᐊᓇ 17, 2019

<u>ᑭᖓᖅᑐᖅᑎᑦ:</u>

- ᓄᓇᕗᑦ ᒐᕙᒪᒃᑯᖕᒋᓐᓂᑦ–ᐊᕙᑎᓕᕆᔨᒃᑯᑦ, ᖃᑭᖅᑖᓗᖕᒥᑦ ᓂᖅᔪᑎᓂᒃ ᖃᐅᔨᓴᖅᑎ: ᔫᓐᓇᖕᖔᓴ

- ᓄᓇᕗᑦ ᒐᕙᒪᒃᑯᖕᒋᓐᓂᑦ–ᐊᕙᑎᓕᕆᔨᒃᑯᑦ, ᕿᑭᖅᑖᓗᖕᒥᑦ ᓂᕐᔪᑎᓂᒃ ᖃᐅᔨᓴᖅᑎ: ᒥᑦᑊ ᑳᒻᐳ
- ᓄᓇᕗᑦ ᒐᕙᒪᒃᑯᖕᒋᑦ-ᐊᕙᑎᓕᕆᔨᒃᑯᑦ, ᕿᑭᖅᑖᓘᑉ ᐅᐊᖕᓇᖕᒐᓄᑦ ᐊᐅᓚᑦᑎᔨ ᓯᑳᑦ ᔾᓐᓴᓐ
- ᓄᓇᕗᑦ ᒐᕙᒪᒃᑯᖕᒋᑦ- ᐊᕙᑎᓕᕆᔨᒃᑯᑦ, ᐆᒪᔪᓕᕆᔨ; ᒫᑎᐅ ᐊᑭᑯᓗᒃ
- ᓄᓇᕗᑦ ᑐᙵᕕᒃᑯᑦ, ᐃᖅᑲᓇᐃᔭᖅᑐᓕᕆᓂᖕᒧᑦ ᐊᐅᓚᑦᑎᓂᖕᒧᑦ ᐅᖃᐅᔾᔪᐃᔨ; ᓯᐅᕈᑦ ᕗᐃᑦᓴ
- ᓄᓇᕗᒻᒥ ᐅᒪᔪᓕᕆᔨᖅᔪᐊᒃᑯᑦ ᑲᑎᒪᔨᖕᒋᑦ, ᐆᒪᔪᓂᒃ ᖃᐅᔨᓴᖅᑎ ᑲᐃᐅᑦ ᓇᑦᓯ
- ᕿᑭᖅᑕᓂ ᐆᒪᔪᓕᕆᔨᒃᑯᑦ ᑲᑎᒪᔨᖕᒋᑦ, ᐆᒪᔪᓕᕆᓂᕐᒧᑦ ᐅᖃᐅᔾᔪᐃᔨ: ᒪᐃᑯᑦ ᕗᖑᓴᓐ
- ᑐᓵᔨ, ᑕᐃᑑᓯ ᐊᕐᓇᑲᑦᓚᒃ
- ᐃᑲᔪᖅᑏᑦ ᐊᖑᓇᓱᒃᑐᓕᕆᔨᒃᑯᑦ ᑲᑎᒪᔨᖕᒋᑦ
  - ᕚᓗᕆ ᖃᐅᓐᓇᖅ
  - ᔪᐃᓕ ᖃᒪᓂᖅ
  - ᑯᓐᓇ ᐃᓄᒍ
  - ᑑᓚᓐ ᑕᖅᑐ
  - ᐸᑦ ᐃᔾᔭᖕᒋᐊᖅ
  - ᔫᓇ ᐆᔪᑯᓗᒃ
  - ᔭᓂᕗ ᐸᐅᓗᓯ

<u>ᐅᖃᐅᓯᒃᓴᐃᑦ ᐊᐱᖅᑯᑎᒃᓴᐃᑦᓗ:</u>

ᐅᖃᐅᓯᖃᓚᐅᖅᑐᑦ ᐃᑲᔪᖅᑏᑦ ᐊᖑᓇᓱᒃᑐᓕᕆᔨᒃᑯᖕᒋᓐᓂᑦ ᐃᓚᖃᓚᐅᖅᑐᑦ ᓇᐃᓴᐃᖃᑕᐅᕙᒃᑐᓂᑦ, ᐊᖑᓴᓪᓗᑐᐊᓂᑦ ᐊᖑᓇᓱᖕᓂᖕᓂᑦ, ᐊᖑᓇᓱᒃᑐᓕᕆᔨᒃᑯᑦ ᐃᓚᐅᕙᖕᓂᖕᒋᑦ ᓇᐃᓴᐃᑎᓪᓗᒋᑦ, ᐅᖕᒐᓯᒃᑐᒃᑯᑦ ᖃᐅᔨᓴᖕᓂᖕᒧᑦ ᖁᖕᒐᓯᕈᓕᖅᓱᐃᓂᖕᓂᑦ ᕿᑭᖅᑖᓗᖕᒥᑦ, ᐃᓚᓕᐅᑎᓯᒪᓂᖕᒋᓪᓗ ᐃᓄᐃᑦ ᖃᐅᔨᒪᔭᑐᖃᖕᒋᑦ ᖃᐅᔨᓴᖕᓂᖕᓂᑦ.

ᐊᖑᓇᓱᒃᑐᓕᕆᔨᒃᑯᑦ ᐃᓚᐅᔪᒪᓚᐅᖅᑐᑦ ᑭᖑᓪᓕᖕᒥᑦ ᓇᐃᓴᐃᓂᖕᓂᑦ ᓯᓚᒥᑦ ᐸᖕᓇᐃᓂᖕᓂᓪᓗ. ᐅᖃᐅᓯᖃᓚᐅᖅᑐᑦ ᓯᓚᒥᑦ ᐱᓕᕆᐊᖑᕙᒃᑐᓂᑦ ᖃᓄᕐᓗ ᐊᕙᑎᓕᕆᔨᒃᑯᑦ ᖃᓄᐃᓕᐅᖅᐸᖕᒪᖕᒑᖕᒋᑦ ᓯᓚ ᖃᓄᐃᓕᕋᖕᒐᑦ ᐊᐅᓚᐅᑎᕐᓗᑲᑕᓕᕋᖕᒐᒥᒃᓗ ᖃᓄᕐᓗ ᑕᒪᒃᑯᐊ ᐊᒃᑐᐃᕙᖕᒪᖕᒑᖕᒋᓐᓂᑦ ᖃᐅᔨᓴᖕᓂᖕᒋᓐᓂᑦ. ᐅᖃᐅᓯᖃᖅᑐᒻᒪᕆᐅᓚᐅᖅᑐᑦ ᐊᕐᓇᓪᓗᒃᑲᓂᑦ ᐊᖑᓇᓱᖕᓂᖕᓂᑦ ᐊᖑᓇᓱᒃᑐᓕᕆᔨᒃᑯᓐᓂᑦ ᐱᓕᕆᐊᖑᕙᖕᓂᖕᒋᓪᓗᑦ ᓄᓇᕗᑦ ᒐᕙᒪᒃᑯᖕᒋᓐᓄᑦ, ᕿᑭᖅᑖᓗᖕᒥᑦ ᐆᒪᔪᓕᕆᔨᒃᑯᑦ ᑲᑎᒪᔨᖕᒋᑦ, ᓄᓇᕗᒻᒥᓪᓗ ᐆᒪᔪᓕᕆᔨᖅᔪᐊᑦ ᑲᑎᒪᔨᖕᒋᓐᓂᑦ ᐋᖅᑭᒋᐊᕆᓂᐊᕐᓗᑎᒃ ᐱᔭᐅᔪᓐᓇᖅᑐᓂᑦ ᐃᓯᓗᑎᒡᓗ ᐊᔪᖅᑎᑕᐅᓂᖕᒋᑦ ᐊᕐᓇᓪᓗᒃᑲᕋᓱᖕᓂᖕᓂᑦ.

ᐊᖑᓇᓱᒃᑐᓕᕆᔨᒃᑯᑦ ᐃᓱᒪᒋᔭᖅᑲᓚᐅᖅᑐᑦ ᐅᖕᒐᓯᒃᑐᒃᑯᑦ ᖃᐅᔨᓴᖕᓂᖕᒧᑦ ᖁᖕᒐᓯᕈᓕᖅᓱᐃᓂᖕᓂᑦ ᖃᓄᐃᑉᐸᓪᓕᐊᓂᖕᒋᓐᓄᑦ ᓄᓘᔾᔭᓂᑦ ᐅᔭᕋᖕᓂᐊᕐᕕᐊᓂᑦ ᑐᒃᑐᓄᑦ ᕿᑭᖅᑖᓘᑉ ᐅᐊᖕᓇᖕᒐᓂᑦ. ᐃᓚᖕᒐᑦ ᐊᐱᓇᓚᐅᖅᑐᖅ ᐅᖕᒐᓯᒃᑐᒥᑦ ᖃᐅᔨᓴᖕᓂᖕᒧᑦ ᖁᖕᒐᓯᕈᓕᖅᓱᐃᓃᑦ ᐱᒋᐊᖅᑎᑕᐅᔪᓐᓇᖕᒪᖕᒑᖕᒋᑦ ᐊᕙᑎᓕᕆᔨᒃᑯᓐᓄᑦ ᓯᕗᖕᒐᓂᑦ ᐊᖅᑯᑎᑯᑖᓕᐅᕋᓱᓚᐅᖅᑳᕋᓂᑦ ᓄᓘᔾᔭᑦ ᖃᓄᕐᓗ ᐊᒃᑐᐃᓂᖅᑲᓚᐅᖕᒪᖕᒑᖕᒋᑦ. ᐃᓱᒫᓘᑎᖅᑲᓚᐅᖕᒥᔪᑦ ᐊᖑᓇᓱᒃᑐᓕᕆᔨᒃᑯᑦ ᖁᓕᒥᒍᓖᑦ ᒪᓕᒃᓗᑎᒃ ᑐᒃᑐᓂᑦ ᐊᕐᑎᑦᓛᓗᒃᓗᑎᒃᓗ ᖃᖕᒐᑕᕙᒃᑐᓂᑦ. ᐊᕙᑎᓕᕆᔨᒃᑯᑦ ᑭᒡᒐᖅᑐᐃᔨᐊᓂᑦ ᐅᖃᐅᔾᔪᐃᓚᐅᖅᐳ ᑖᒃᑯᓂᖕᒐ ᐊᖑᓇᓱᒃᑐᓕᕆᔨᒃᑯᓐᓂᑦ ᖃᖕᒐᑕᓱᖕᒥᑦ ᑕᑯᒍᑎᑦ ᑐᒃᑐᓂᑦ ᒪᓕᒃᑐᓂᑦ, ᑖᓐᓇ ᖁᙱᐊᖅᑐᖅ ᑎᑎᕋᖃᑦᑕᓪᓗᐊᖕᓂᖕᒋᓐᓂᑦ ᑕᖅᓴᖕᒋᓐᓂᑦ ᐃᓱᐊᓃᑦᑐᓂᑦ, ᓇᒦᓐᓂᖕᒐᓂᑦ, ᖃᓄᐃᑦᑐᒥᑦ ᑕᖅᓴᖃᖕᒪᖕᒑᑦ ᖃᖕᒐᑕᓱᖅ, ᖃᔅᓯᒧᐊᖅᑎᓪᓗᒍ ᑕᐃᒪᐃᓚᐅᖕᒪᖕᒑᖕᒐᓐᓂᑦ,

ᐅᖃᐅᓯᕆᓗᒍᓗ ᓄᓇᕗᑦ ᒐᕙᒪᒃᑯᖕᒋᓐᓂᑦ. ᐊᖑᓇᓱᒃᑐᓕᕆᔨᒃᑯᑦ ᐅᖃᐅᓯᖃᑖᕈᒪᔪᑦ ᖁᖓᓯᕈᓕᖅᑐᐃᓂᖕᒥᑦ ᑭᖑᓪᓕᖕᒥᑦ ᑲᑎᒪᔨᖕᒋᑦ ᑲᑎᒪᓕᖅᐸᑕ.

ᐅᖃᐅᓯᒃᓴᖃᓚᐅᙱᑦᑐᑦ ᑎᑎᕋᖅᑕᐅᒋᐊᖕᒐᖅᓯᒪᔫᑉ ᐊᐅᓚᑦᑎᓂᖕᒧᑦ ᐸᖕᓇᐅᑎᒥᑦ ᑐᓴᕋᓱᒃᑎᓪᓗᒋᑦ. ᐊᖑᓇᓱᒃᑐᓕᕆᔨᒃᑯᑦ ᐅᖃᓚᐅᖅᑐᑦ ᐅᖃᖃᑎᖃᕈᒪᓪᓗᑎᒃ ᐊᐅᓚᑦᑎᓂᖕᒧᑦ ᐸᖕᓇᐅᑎᒥᑦ ᐃᓗᐊᓐᓂᑦ ᑲᑎᒪᔨᑦ ᑲᑎᒪᓕᕐᐸᑕ.

3.9 ᒥᑦᑎᒪᑕᓕᒃ

<u>ᐅᓪᓗᖕᒐ:</u> ᓴᓄᐊᕆ 18, 2019

<u>ᑭᒡᒐᖅᑐᖅᑎᑦ:</u>

- ᓄᓇᕗᑦ ᒐᕙᒪᒃᑯᖕᒋᓐᓂᑦ–ᐊᕙᑎᓕᕆᔨᒃᑯᑦ, ᕿᑭᖅᑖᓗᖕᒥᑦ ᓂᕐᔪᑎᓂᒃ ᖃᐅᔨᓴᖅᑎ: ᔫᓐᕆᖕᑏᓴ
- ᓄᓇᕗᑦ ᒐᕙᒪᒃᑯᖕᒋᓐᓂᑦ–ᐊᕙᑎᓕᕆᔨᒃᑯᑦ, ᕿᑭᖅᑖᓗᖕᒥᑦ ᓂᕐᔪᑎᓂᒃ ᖃᐅᔨᓴᖅᑎ: ᒥᑦᓴ ᑳᒻᐳ
- ᓄᓇᕗᑦ ᒐᕙᒪᒃᑯᖕᒋᑦ-ᐊᕙᑎᓕᕆᔨᒃᑯᑦ, ᕿᑭᖅᑖᓗᑉ ᐅᐊᖕᓇᖕᒐᓄᑦ ᐊᐅᓚᑦᑎᔨ ᓯᑲᑦ ᔫᓐᓴᓐ
- ᓄᓇᕗᑦ ᑐᙵᕕᒃᑯᑦ, ᐃᖅᑲᓇᐃᔭᖅᑐᓕᕆᓂᖕᒧᑦ ᐊᐅᓚᑦᑎᓂᖕᒧᑦ ᐅᖃᐅᔾᔪᐃᔨ; ᓯᐅᕈᑦ ᕗᐃᑦᓴ
- ᓄᓇᕗᓴᒥ ᐅᒪᔪᓕᕆᔨᕐᔪᐊᒃᑯᑦ ᑲᑎᒪᔨᖕᒋᑦ, ᐆᒪᔪᓂᒃ ᖃᐅᔨᓴᖅᑎ ᑲᐃᐅᑦ ᕆᑦᓯ
- ᕿᑭᖅᑕᓂ ᐆᒪᔪᓕᕆᔨᒃᑯᑦ ᑲᑎᒪᔨᖕᒋᑦ, ᐆᒪᔪᓕᕆᓂᕐᒧᑦ ᐅᖃᐅᔾᔪᐃᔨ: ᒪᐃᑯᑦ ᕗᖑᓴᓐ
- ᑐᓵᔨ, ᐊᐃᕝᕙᓚᐸᑑ ᑯᑦᓗ
- ᒥᑦᑎᒪᑕᓕᖕᒥᑦ ᐊᖑᓇᓱᒃᑐᓕᕆᔨᒃᑯᑦ ᑲᑎᒪᔨᖕᒋᑦ
  - ᐊᐃᒥ ᕿᓕᖅᑎ
  - ᑕᐃᕕᑎ ᖃᒪᓂᖅ
  - ᐃᓚᐃᔭ ᓇᓱᒃ
  - ᐃᐅᕆᒃ ᐆᑦᑐᕙ
  - ᑖᓂᐊᓕ ᖁᐊᓴ
  - ᐸᓄᐃᓕ ᐃᓄᐊᕋ
  - ᐃᓅᑭ ᐃᓄᐊᕋᖅ

<u>ᐅᖃᐅᓯᒃᓴᐃᑦ ᐊᐱᖅᑯᑎᒃᓴᐃᓪᓗ:</u>

ᐅᖃᐅᓯᖃᓚᐅᖅᑐᑦ ᒥᑦᑎᒪᑕᓕᒃ ᐊᖑᓇᓱᒃᑐᓕᕆᔨᒃᑯᖕᒋᓐᓂ ᐃᓚᖃᓚᐅᖅᑐᑦ ᓇᐃᓴᐃᔨᐅᖃᑕᐅᕙᒃᑐᓂᑦ, ᐅᖓᓯᒃᑐᒃᑯᑦ ᖃᐅᔨᓴᖕᓂᖕᒧᑦ ᖁᖓᓯᕈᓕᖅᓱᐃᓂᖕᓂᑦ ᕿᑭᖅᑖᓗᑉ ᐅᐊᖕᓇᖕᒐᓂᑦ, ᐊᒃᑐᐃᓂᓇᔭᓪᓗ ᓄᓘᔭᓂᑦ ᐱᓕᕆᐊᓄᑦ.

ᐊᖑᓇᓱᒃᑐᓕᕆᔨᒃᑯᑦ ᐃᓱᒫᓗᑎᖃᓚᐅᖅᑐᑦ ᐊᔪᙱᒃᑲᓗᐊᕆᐊᒃᓴᖕᒋᓐᓂᑦ ᐃᑲᔪᖅᑎᓂᑦ 2018–ᖑᑎᓪᓗᒍ ᑯᑦᑕᖓᓂᖕᒋᓐᓂᒡᓗ ᐊᖑᓇᓱᖕᓂᖕᓂᑦ ᑐᒃᑐᓂᒡᓘᓐᓃᑦ ᓇᓗᓇᐃᕐᓯᓂᖕᓂᑦ. ᐃᓚᐅᔪᑦ ᐅᖃᐅᓯᖃᓚᐅᖅᑐᑦ ᐳᖅᑐᓂᖕᒋᓐᓂᑦ ᐊᔾᔨᒌᙱᑦᑐᓪᓗ ᐱᓕᕆᔾᔪᓯᖕᓂᑦ ᓇᓗᓇᐃᕐᓯᑦᑎᐊᖃᑦᑕᕐᑯᓪᓗᒋᑦ ᐊᖑᓴᓪᓗᖕᓂᑦ ᐊᕐᓇᓪᓗᒃᑲᓐᓂᑦ ᑲᑎᕐᓱᐃᓕᕋᖓᒥᒃ ᓇᐃᓴᐃᔾᔪᑎᕕᓂᖕᓂᑦ.

ᐊᖑᓇᓱᒃᑐᓕᕆᔨᒃᑯᑦ ᒥᑦᑎᒪᑕᓕᖕᒥᑦ ᐃᓱᒫᓗᑎᖃᓚᐅᖅᑐᑦ ᐊᒃᑐᐃᓂᕆᔭᓂᑦ ᓄᓘᔾᔭᓂᑦ ᐅᖃᖅᓱᑎᒡᓗ ᖃᓂᒋᔾᔭᓐᓂᖕᒋᓐᓄᑦ ᓄᓘᔾᔭᓂᑦ ᐃᑲᔪᖅᑕᐅᔭᕆᐊᖃᓛᖑᓪᓗᑎᒃ ᐅᔭᕋᖕᓂᐊᖕᓂᓕᕆᔪᓄᑦ. ᓂᙵᒐᐅᒪᓂᖃᓚᐅᖕᒥᔪᑦ ᐊᖕᒋᖅᑕᐅᓂᖕᒋᓐᓂᑦ ᐱᓕᕆᐊᖑᕙᓪᓕᐊᓂᖕᒋᑦ ᐊᒥᓱᕈᖅᐸᓪᓕᐊᓂᖕᒋᓐᓂᑦ ᐊᖕᒋᖅᑕᐅᕙᖕᓂᖕᒋᓪᓗ ᒥᓂᔅᑕᒧᑦ. ᐊᖑᓇᓱᒃᑐᓕᕆᔨᒃᑯᑦ ᐃᓱᒪᖃᓚᐅᖅᑐᑦ ᐊᕕᒃᓯᔪᒪᓪᓗᑎᒃ ᕿᑭᖅᑖᓗᖕᒥᑦ ᐅᐊᖕᓇᖕᒐᓂᑦ ᓂᒋᐊᓂᒡᓗ ᐊᕕᒃᓯᒪᓗᑎᒃ ᐊᐅᓚᑦᑎᓂᖕᒋᑦ.

ᐊᕙᑎᓕᕆᔨᒃᑯᑦ ᐅᖃᓪᓚᓚᐅᖅᑎᓪᓗᒋᑦ ᑭᕙᓪᓕᖕᒥᑦ ᑐᒃᑐᐃᑦ ᖃᐅᔨᓴᖅᑕᐅᓂᖕᒋᓐᓂᑦ ᐅᖃᐅᓯᖃᓚᐅᖅᑐᑦ ᖁᖕᒐᓯᕈᓕᖅᓱᐃᓂᖕᒧᑦ ᐱᓕᕆᔨᓂᑦ ᖃᓄᖅᓗ ᑖᒃᑯᐊ ᖁᖕᒐᓯᕈᐃᑦ ᐃᓕᔭᐅᕙᖕᓂᖕᒋᓐᓂᑦ. ᐃᓱᒫᓗᑎᖃᓚᐅᖅᑐᑦ ᖁᖕᒐᓯᕈᖅᓱᒪᔪᑦ ᐆᒪᔪᑦ ᓴᓗᒃᑎᑉᐸᓪᓕᐊᓂᖕᒋᑦ ᖁᖕᒐᓯᕈᖕᓄᑦ. ᓄᓇᕗᑦ ᒐᕙᒪᒃᑯᖕᒋᑦ ᑭᐅᓚᐅᖅᑐᑦ ᑖᒃᑯᐊ ᑐᒃᑐᐃᑦ ᖁᖕᒐᓯᕈᖅᓱᒪᑦᑎᐊᓲᖑᓂᖕᒋᓐᓂᑦ ᐊᑐᖅᐸᒃᓗᑎᒃᓗ ᐆᒪᓂᓕᒫᖕᒋᓐᓂᑦ. ᓄᓇᕗᑦ ᒐᕙᒪᒃᑯᖕᒋᑦ ᐅᖃᐅᓯᖃᓚᐅᖅᑐᑦ ᒪᕐᕉᖕᓂᒃ ᑐᒃᑐᐃᑦ ᐋᓐᓂᕐᓯᒪᔪᑦ ᖁᖕᒐᓯᕈᖕᓄᑦ ᖃᓄᖅᓗ ᑖᒃᑯᐊᒃ ᐃᓚᓕᐅᔾᔭᐅᓚᐅᖕᓂᖕᒋᓐᓂᑦ ᓯᕗᓂᒥᑦ ᐱᓕᒻᒪᒃᓴᐃᓂᖕᒥᑦ ᑕᐃᒪᐃᒃᑲᓐᓂᖅᑯᓇᒋᑦ. ᐃᓱᒫᓗᑎᖃᓚᐅᖕᒥᔪᑦ ᑐᒃᑐ ᑐᖅᑯᒍᓂ ᖁᖕᒐᓯᕈᑎᐊᓄᑦ, ᑐᒃᑐᓕ ᐲᖅᑕᐅᓇᔭᖅᑐᖅ ᐱᔭᐅᔪᓐᓇᖅᑐᓂᑦ.

ᐅᖃᐅᓯᒃᓴᖃᓚᐅᙱᑦᑐᑦ ᑎᑎᕋᖅᑕᐅᒋᐊᖅᓴᖅᓯᒪᔫᑉ ᐊᐅᓚᑦᑎᓂᖕᒧᑦ ᐸᖕᓇᐅᑎᒥᑦ ᑐᓴᕋᓱᒃᑎᓪᓗᒋᑦ. ᑲᑎᒪᔨᑦ ᐅᔾᔨᕈᓱᓚᐅᙱᑦᑐᑦ ᓯᕗᓪᓕᖕᒥᑦ ᐊᐅᓚᑦᑎᓂᖕᒧᑦ ᐸᖕᓇᐅᑖᓂᑦ ᐃᓚᒋᔭᐅᔪᓪᓘᓐᓃᑦ ᓄᑖᙱᙱᑦᑐᑦ ᐃᖅᑲᐅᒪᙱᑦᑐᑦ ᐅᖃᐅᓯᐅᔪᓂᑦ 2015–ᒥᑦ ᐊᖑᓇᓱᒃᑐᓕᕆᔨᒃᑯᓐᓂᑦ. ᐊᖑᓇᓱᒃᑐᓕᕆᔨᒃᑯᑦ ᐅᖃᓚᐅᖅᑐᑦ ᐅᖃᖃᑎᖃᕈᒪᓪᓗᑎᒃ ᐊᐅᓚᑦᑎᓂᖕᒧᑦ ᐸᖕᓇᐅᑎᒥᑦ ᐃᓗᐊᓐᓂᑦ ᑲᑎᒪᔨᑦ ᑲᑎᒪᓕᕐᐸᑕ. ᐃᓱᒪᒋᔭᖃᖅᑰᔨᔪᑦ ᐊᐅᓚᑦᑎᓂᖕᒧᑦ ᐸᖕᓇᐅᑎᒥᑦ ᖃᔅᓯᐊᕐᔪᖕᓄᑦ ᓄᑖᓄᑦ ᐃᓚᒋᔭᐅᔪᓄᑦ ᑭᓯᐊᓂ ᐅᖃᐅᓯᒃᓴᖃᓚᐅᙱᑦᑐᑦ ᑲᑎᒪᑎᓪᓗᒋᑦ.

3.10 ᑲᖕᒋᖅᑐᒫᐱᒃ

<u>ᐅᓪᓗᖕᒐ:</u> ᒪᐃ 27, 2019

<u>ᑭᒡᒐᖅᑐᖅᑎᑦ:</u>

- ᓄᓇᕗᑦ ᒐᕙᒪᒃᑯᖕᒋᓐᓂᑦ–ᐊᕙᑎᓕᕆᔨᒃᑯᑦ, ᕿᑭᖅᑖᓗᖕᒥᑦ ᓂᕐᔪᑎᓂᒃ ᖃᐅᔨᓴᖅᑎ: ᓵᓐᕆᖕᒋᔾᔭ
- ᓄᓇᕗᑦ ᒐᕙᒪᒃᑯᖕᒋᑦ-ᐊᕙᑎᓕᕆᔨᒃᑯᑦ, ᕿᑭᖅᑖᓗᑉ ᐅᐊᖕᓇᖕᒐᓄᑦ ᐊᐅᓚᑦᑎᔨ ᓱᑲᑦ ᓵᓐᓴᓐ
- ᓇᖕᒪᐅᑕᖅ ᐊᖑᓇᓱᒃᑐᓕᕆᔨᒃᑯᑦ ᑲᑎᒪᔨᖕᒋᑦ
  - ᐊᐱᐅᓯ ᐋᑉᒃ
  - ᔫᒥ ᐋᑉᒃ
  - ᓇᐃᓴᓇ ᕿᓪᓚᖅ
  - ᓗᓯ ᐸᓕᑐᖅ
  - ᓴᐃᓯ ᑎᒍᓪᓚᒐᖅ
  - ᖕᒋᐅᓇ ᐊᐃᐱᓕ

<u>ᐅᖃᐅᓯᒃᓴᐃᑦ ᐊᐱᖅᑯᑎᒃᓴᐃᓪᓗ:</u>

ᐊᖑᓇᓱᒃᑐᓕᕆᔨᒃᑯᓐᓄᑦ ᐃᓚᒋᔭᐅᔪᑦ ᓇᓗᓇᐃᔭᐃᓚᐅᖅᑐᑦ ᐃᓱᒪᒋᔭᖃᖅᓱᑎᒡᓗ ᓇᐃᓴᐃᓂᖕᒧᑦ ᓴᓇᒪᓂᖓᓂᑦ ᐱᓕᕆᔨᐅᓇᔭᖅᑐᓂᒡᓗ, ᐸᓴᒋᔭᑦ ᑐᖁᕋᖅᓯᒪᔪᑦ ᐳᒃᑭᑦᑐᔾᔭᒃ ᕿᑭᖅᑕᕈᓗᖕᒥᑦ, ᐅᖓᓯᒃᑐᒥᑦ ᖃᐅᔨᓴᖕᓂᒧᑦ ᖁᖓᓯᕈᓕᖅᑐᐃᔾᔪᑎᑦ, ᐊᒃᑐᐃᓂᐅᔪᓪᓗ ᐱᕙᓪᓕᐊᓂᖕᒧᑦ ᑐᒃᑐᓄᑦ.

ᐊᖑᓇᓱᒃᑐᓕᕆᔨᒃᑯᑦ ᐊᕙᑎᓕᕆᔨᒃᑯᓪᓗ ᐅᖃᐅᓯᖃᓚᐅᖅᑐᑦ ᐊᒥᓲᓂᖕᒋᓐᓂᑦ ᑲᑎᖁᖅᓯᒪᓂᖕᒋᓪᓗ ᓇᐃᓴᐃᓂᖕᒧᑦ ᓴᓇᒪᓂᖓᓂᑦ ᐱᓕᕆᔨᓂᒡᓗ ᐊᑯᓂᐸᓗᒃ, ᐃᓚᐅᓪᓗᓂ ᐊᓯᖕᒋᓐᓂᑦ ᐱᓕᕆᔾᔪᑎᒃᓴᓂᑦ. ᐅᖃᐅᓯᖃᓚᐅᖕᒥᔪᑦ ᐊᔾᔨᓕᐅᕈᑎᓂᑦ ᖃᖓᑕᓲᓂᑦ ᓇᐃᓴᐃᓂᖕᒧᑦ ᐃᓱᒪᒋᔭᐅᑦᑎᐊᓚᐅᖅᑐᑦ, ᑕᒪᓐᓇ ᒫᓐᓇ ᐱᐅᒋᔭᐅᑦᑎᐊᖅᒪᑦ.

ᐊᖑᓇᓱᒃᑐᓕᕆᔨᒃᑯᓐᓄᑦ ᐃᓚᒋᔭᑦ ᐊᕙᑎᓕᕆᔨᒃᑯᓪᓗ ᐅᖃᐅᓯᖃᓚᐅᖅᑐᑦ ᐅᖓᓯᒃᑐᒃᑯᑦ ᖃᐅᔨᓴᖕᓂᖕᒧᑦ ᖁᖓᓯᕈᖕᓂᑦ ᑎᑎᖅᑲᖕᒋᓐᓂᑦ ᓇᓗᓇᐃᔭᐃᓂᐊᖅᓗᑎᒃ ᖃᓄᐃᓕᖓᓕᖕᓂᑦ ᐊᖅᑯᑎᑦ, ᐊᖅᑯᑎᖅᔪᐊᑦ, ᐊᒃᑐᐃᓂᐅᔪᓪᓗ ᐱᕙᓪᓕᐊᑎᑦᑎᔪᓂᑦ. ᐃᓚᒋᔭᐅᔪᑦ ᐱᐅᒃᓴᓗᐊᓚᐅᖅᑐᑦ ᐅᖃᐅᓯᐅᔪᓂᑦ ᑕᖅᓇᔭᖅᑎᑕᐅᓪᓗᑎᒃ ᐊᒃᑐᐃᓂᐅᕙᒃᑐᓂᑦ ᐊᖅᑯᑎᓂᑦ ᑐᒃᑐᐃᑦ ᐊᐅᓚᓐᓂᖕᒋᓐᓂᑦ ᐱᐅᓯᖕᒋᓐᓂᒃᓗ. ᐅᖃᐅᓯᖃᒃᑲᓐᓂᓚᐅᖅᑐᑦ ᐊᒃᑐᐃᓂᓇᔭᐅᕙᒃᑐᓂᑦ ᐱᔭᓪᓕᐊᔪᓄᑦ ᐃᓚᐅᓪᓗᑎᒃ ᑐᒃᑐᐃᑦ ᐊᐳᖅᓯᑕᐃᓕᕙᖕᓂᖕᒋᑦ.

ᐊᕙᑎᓕᕆᔨᒃᑯᑦ ᐅᖃᐅᓯᖃᓚᐅᖅᑐᑦ ᐱᓕᕆᐊᖑᓂᖕᒋᓐᓂᑦ ᖁᖓᓯᕈᓕᖅᓱᐃᓂᖕᓂᑦ ᐊᒃᑐᐃᓂᓇᔭᐅᔪᓐᓇᖅᑐᓂᒡᓗ ᑐᒃᑐᓄᑦ. ᐊᖑᓇᓱᒃᑐᓕᕆᔨᒃᑯᓐᓄᑦ ᐃᓚᒋᔭᑦ ᖃᐅᔨᔪᒪᓚᐅᖅᑐᑦ ᖃᓄᖅ ᐊᒥᓲᑎᒋᔭᐅᖕᒪᖔᖕᒋᑦ ᐊᒪᖅᑯᑦ ᕿᑭᖅᑖᓗᖕᒥᑦ. ᔭᐃᓯ ᑎᒍᓪᓚᒐᖅ ᐊᐱᕆᓚᐅᖅᐳᖅ ᖃᓄᖅ ᐃᑲᔪᖅᑐᐃᓂᖅ ᖁᖓᓯᕈᓕᖅᓱᐃᓂᖕᓂᑦ ᐃᓚᒋᐊᕈᑕᐅᓇᔭᖕᒪᖔᑦ ᑲᑎᓪᓗᒋᑦ ᐊᖑᓇᓱᒃᑕᐅᔪᓐᓇᖅᑐᓂᑦ. ᐊᕙᑎᓕᕆᔨᒃᑯᑦ ᐅᖃᓚᐅᖅᑐᑦ ᑐᒃᑐᐃᑦ ᐊᕕᒃᑐᖅᑕᐅᓯᒪᒃᐸᑕ ᑲᑎᙵᐅᖅᑐᓪᓘᓐᓃᑦ ᓇᐃᓴᐃᓂᖅ ᐱᓕᕆᐊᖑᔪᓐᓇᕋᔭᖕᓂᖕᒐᓂᑦ ᒥᑭᓐᓂᕐᓴᒃᑯᑦ, ᖃᐅᔨᓴᖕᓂᕐᓴᐅᕙᒡᓗᑎᒃ, ᐱᕙᒌᖅᓯᒪᕙᒡᓗᑎᒡᓗ ᐃᓚᒋᐊᖅᓯᓂᖕᓂᑦ ᒥᒃᓵᒋᐊᖅᓯᓂᖕᓂᓪᓘᓐᓃᑦ ᑲᑎᓪᓗᒋᑦ ᐊᖑᓇᓱᒃᑕᐅᔪᓐᓇᖅᑐᑦ ᐱᔭᕆᐊᖃᕋᖕᒐᒥᒃ.

ᐅᖃᐅᓯᒃᓴᖃᓚᐅᙱᑦᑐᑦ ᑎᑎᕋᖅᑕᐅᒋᐊᖕᒐᖅᓯᒪᔫᑉ ᐊᐅᓚᑦᑎᓂᖕᒧᑦ ᐸᖕᓇᐅᑎᒥᑦ ᑲᑎᒪᑎᓪᓗᒋᑦ. ᐊᖑᓇᓱᒃᑐᓕᕆᔨᒃᑯᑦ ᐅᖃᓚᐅᖅᑐᑦ ᐅᖃᐅᓯᖃᓛᖕᓂᐊᖕᓂᕋᖅᓗᑎᒃ ᐃᒻᒥᖕᓄ ᑲᑎᒪᔨᑦ ᑲᑎᒪᓕᖅᐸᑕ ᑐᓴᖅᑎᑦᑎᓗᑎᒡᓗ ᓄᓇᕗᑦ ᒐᕙᒪᒃᑯᖕᒋᓐᓂᑦ ᑎᑎᖅᑲᑎᒍᑦ.

4.0 ᓇᐃᓈᖅᓯᒪᓂᖓ

ᑕᒪᖕᒥᑦᑎᐊᖅ ᖁᓕᑦ ᐊᖑᓇᓱᒃᑐᓕᕆᔨᒃᑯᑦ ᑐᑭᓯᑦᑎᐊᕈᒪᓚᐅᖅᑐᑦ ᐊᒥᓲᓂᖕᒋᓐᓂᑦ ᖃᓄᐃᓕᖓᓂᖓᓂᒡᓗ ᖃᐅᔨᓴᕈᑕᐅᔪᓂᑦ. ᐊᖑᓇᓱᒃᑐᓕᕆᔨᒃᑯᓕᒫᑦ ᐃᓱᒪᒋᔭᖃᓚᐅᖅᑐᑦ ᐃᓚᐅᓂᖅᓴᐅᒃᑲᓂᕈᒪᓪᓗᑎᒃ ᓄᓇᕗᑦ ᒐᕙᒪᒃᑯᖕᒋᑦᑕ ᓇᐃᓴᐃᓂᖕᒋᓐᓂᑦ ᐃᓚᐅᓗᓂ ᓯᓚᒥᑦ ᐸᖕᓇᐃᕙᒌᖕᓂᖕᓂᓪᓗ. ᐊᒥᓲᓂᖅᓴᑦ ᐊᖑᓇᓱᒃᑐᓕᕆᔨᒃᑯᑦ ᐃᓱᒪᒋᔭᖃᓚᐅᖅᑐᑦ ᐃᓚᖕᒋᓐᓂᑦ ᐅᖓᓯᒃᑐᒃᑯᑦ ᖃᐅᔨᓴᖕᓂᖕᓂᑦ ᖁᖓᓯᕈᓕᖅᑐᐃᔾᔪᑎᓂᑦ ᓯᕗᓂᑦᑎᓐᓂᑦ ᕿᑭᖅᑖᓗᖕᒥᑦ. ᐃᖃᓗᖕᓂᑦ, ᐸᖕᓂᖅᑑᒥᑦ ᐃᒃᐱᐊᒃᔪᖕᒥᓪᓗ ᐊᖑᓇᓱᒃᑐᓕᕆᔨᖕᒋᑦ ᓂᓪᓕᐊᓂᖅᐹᖑᓚᐅᖅᑐᑦ ᐃᑲᔪᖅᑐᐃᓪᓗᑎᒃ ᖁᖓᓯᕈᓕᖅᑐᐃᓂᖕᒥᑦ ᑭᓯᐊᓂ ᑕᒪᖕᒥᑦ ᐊᖑᓇᓱᒃᑐᓕᕆᔨᒃᑯᑦ ᐅᖃᓚᐅᖅᑐᑦ ᐅᖃᐅᓯᖃᓛᕈᒪᓪᓗᑎᒃ ᐃᓗᐊᓐᓂᑦ ᐊᖏᕈᑎᖃᓚᐅᖅᑳᕋᑎᒃ. ᐊᒥᓱᑦ ᐊᖑᓇᓱᒃᑐᓕᕆᔨᒃᑯᑦ ᐃᓱᒪᖃᓚᐅᖅᑐᑦ ᐊᓯᔾᔨᓂᖕᒥᑦ ᐋᖅᑭᒋᐊᕆᓂᖕᒥᓪᓘᓐᓂᑦ ᐊᑐᖅᑕᐅᔪᒥᑦ ᑲᑎᓪᓗᒋᑦ ᐊᖑᓇᓱᒃᑕᐅᔪᓐᓇᖅᑐᑦ ᐃᓚᐅᖅᑯᓪᓗᒋᑦ ᐊᖅᓇᓪᓗᑲᕋᓱᖕᓃᑦ. ᖁᑭᖅᑖᓗᖕᒥᑦ ᐆᒪᔪᓕᕆᔨᒃᑯᑦ

ᑲᑎᒪᔨᖕᒋᑦ ᐃᓗᐊᓐᓂᑦ ᐅᖃᖃᑎᖃᓚᐅᖅᑐᑦ ᐊᖑᓇᓱᒃᑐᓕᕆᔨᒃᑯᓕᒫᓂᑦ ᑖᒃᑯᐊ ᓄᓇᕗᑦ ᒐᕙᒪᒃᑯᖕᒋᑦ ᑐᓴᕋᓱᖅᑳᓚᐅᖅᑎᓪᓗᒋᑦ ᐅᖃᐅᓯᖃᖕᓂᐊᕐᓗᑎᒃ ᒫᓐᓇ ᐊᑐᖅᑕᒥᑦ ᑲᑎᓪᓗᒋᑦ ᐊᖑᓇᓱᒃᑕᐅᔪᓐᓇᖅᑐᓐᓂᑦ.

ᐅᖃᐅᓯᒃᓴᖃᖅᑐᖃᓚᐅᙱᑦᑐᖅ ᐊᖑᓇᓱᒃᑐᓕᕆᔨᒃᑯᓐᓂᑦ ᑐᓴᕆᐊᕐᕕᐅᓯᒪᔪᓂᑦ ᓯᕗᓪᓕᖕᒥᑦ ᐊᐅᓚᑦᑎᓂᖕᒧᑦ ᐸᖕᓇᐅᑖᓂᑦ ᑖᒃᑯᐊᓗ ᐊᖑᓇᓱᒃᑐᓕᕆᔨᓕᒫᑦ ᐅᖃᓚᐅᖅᑐᑦ ᐅᖃᖃᑎᖃᕈᒪᓪᓗᑎᒃ ᐃᓗᐊᓐᓂᑦ ᓇᒃᓯᐅᔾᔨᓚᐅᖅᑳᕋᑎᒃ ᓄᓇᕗᑦ ᒐᕙᒪᒃᑯᖕᒋᓐᓄᑦ.

5.0 ᐅᐃᒍᐊᑭᓯᖅ 1

ᕿᑭᖅᑖᓗᖕᒥ ᑐᒃᑐᐃᑦ ᒥᒃᓵᓄᑦ
ᑐᓴᐅᒪᖃᑎᒌᖕᓂᖅ ᐊᖑᓇᓱᒃᑏᑦ
ᒥᑭᒋᐊᕐᓂᐊᖅᑏᑦᓗ ᑲᑐᔾᔨᖃᑎᒌᖑᔪᓂᑦ (HTO)

ᓲᓐ ᓇᖕᔾ
ᕿᑭᖅᑖᓗᖕᒥ ᐊᕕᒃᑐᖅᓯᒪᔪᒥᑦ ᓂᕐᔪᑎᓂᒃ ᐆᒪᔪᓕᕆᔨ
ᒥᑦᑎᒪᑕᓕᒃ
Jringrose@gov.nu.ca
(867) 899-7576

ᐅᖃᐅᓯᖃᑦᓗᐊᑕᕐᓗᓂ

ᓇᓗᓇᐃᔭᐃᓂᖅ

ᖃᐅᔨᓴᕐᓂᖅ ᐊᐱᖅᓱᕐᓂᒃᑯᑦ
ᖃᓄᐃᑦᑑᓂᖕᒐ

ᖃᔅᓯᐅᓂᖕᒋᓐᓂᑦ ᖃᐅᔨᓴᕐᓂᖅ
ᐊᐱᖅᓱᕐᓂᒃᑯᑦ

2015-2018 ᖃᐅᔨᔭᐅᓯᒪᔪᑦ
2019 ᐅᐱᕐᖕᒐᒥᑦ ᖃᐅᔨᓴᕐᓂᖅ
ᐊᐱᖅᓱᕐᓂᒃᑯᑦ

ᑐᒃᑐᓂᒃ ᖃᐅᔨᓴᕐᓂᖅ

ᑎᑎᕋᖅᑕᐅᒋᐊᖕᒐᐅᑏᑦ
ᐊᐅᓚᑦᑎᓂᕐᒧᑦ ᐸᕐᓇᐅᑎᓄᑦ
ᐅᖃᐅᓯᐅᓯᒪᔪᑦ

ᓇᓗᓇᐃᔭᐃᓂᖅ

ᓄᓇ ᓇᖕᒋᔅ

John Ringrose

ᐊᕕᒃᑐᖕᒍᔪᓂ ᑲᒪᔪᓂᐊᖅᑎ	Regional Wildlife Biologist	Avikturviani Huradjanut Qauyihaiyi
ᕿᑭᖅᑖᓗᕐᒥ	Baffin Region	Qiqiktaaluk
ᐊᕙᑎᓕᕆᔨᖅᑯᑦ	Department of Environment	Avatiliqiyitkut
ᓄᓇᕗᑦ ᒐᕙᒪᖔᑦ	Government of Nunavut	Nunavut Kavamanga

P.O. Box/C.P. 400
Pond Inlet, NU X0A 0S0
867-899-7576
jringrose@gov.nu.ca
www.gov.nu.ca

ᖃᐅᔨᓴᖅᑕᐅᔪᑦ ᑭᓲᓂᖕᒋᑦ ᐊᒻᒪ ᖃᐅᔨᓴᕈᓯᑦ

ᒪᕿᓪᓗᐊᑖᒃ ᐊᔾᔨᒌᙱᑦᑐᑦ ᑐᒃᑐᐃᑦ ᖃᐅᔨᓴᖅᑕᐅᔪᑦ
ᑐᒃᑐᖃᑦᑎᐊᖅᑐᑦ- ᑐᒃᑐᐃᑦ ᖃᓴᓯᐅᓂᖕᒋᑦ
ᖃᓄᐃᓕᖓᓂᖕᒐ- ᖃᓴᓯᐅᓂᖕᒋᑦ ᐸᖕᓃᑦ, ᓄᕐᕋᓖᑦ, ᓄᕐᕋᐃᑦ ᐊᒻᒪ ᓄᕐᕋᐃᑦ ᐆᒪᔪᑦ
ᐅᑭᐊᒃᓵᒃᑯᑦ ᖃᐅᔨᓴᖅᐸᒃᑐᑦ ᐊᒃᐅᓛᖑᕗᑦ ᐸᖕᓂᕐᓄᑦ: ᓄᕐᕋᓖᑦ ᖃᓴᓯᐅᓂᖕᒋᓐᓂᒃ ᐊᒻᒪ ᐊᐅᔭᖅ ᐊᓂᒍᖅᑎᓪᓗᒍ ᓄᕐᕋᓕᐅᖅᐸᓪᓕᐊᔪᑦ
ᐅᐱᙱᓛᒃᑯᑦ ᖃᐅᔨᓴᖅᑦᑕᖅᑐᑦ ᓄᕐᕋᕐᓄᑦ ᐅᑭᐅᒃᑯᑦ ᐊᓐᓇᒃᓯᒪᔪᑦ

ᕿᑭᖅᑖᓗᖕᒥ ᑐᒃᑐᐃᑦ ᐊᒥᓲᓂᖕᒋᑦ 2014-ᒥᑦ ᑭᖑᓪᓕᖅᐹᒥ ᐱᐊᓂᒃᑕᐅᓚᐅᖅᐳᖅ

ᖃᓄᐃᓕᖓᓂᖕᒋᑦ ᖃᐅᔨᓵᓂᓚᐅᖅᐳᑦ 2015 -2018.
ᑭᖑᓪᓕᕐᒥ ᖃᐅᔨᓴᖅᑕᐅᔪᖅ ᐱᐊᓂᒃᑕᐅᓛᖅᑐᖅ ᒫᔾᔨ/ᐊᐃᓇᓕ 2019-ᒥ

ᖃᓄᖅ ᐋᖅᑭᒃᓯᖃᑦᑕᖅᐱᑕ ᖃᔅᓯᓂᒃ ᑐᒃᑐᖃᕐᓂᕋᖅᑕᐅᔪᓂᒃ?

1) ᓂᕈᐊᖅᓗᑎᒃ ᓇᐅᒃᑯᑦ ᖃᖓᑕᓂᐊᕐᓂᖏᓐᓂᒃ ᐊᒥᓲᓂᖏᑦ**
ᕿᑭᖅᑖᓗᒃᑯᑦ

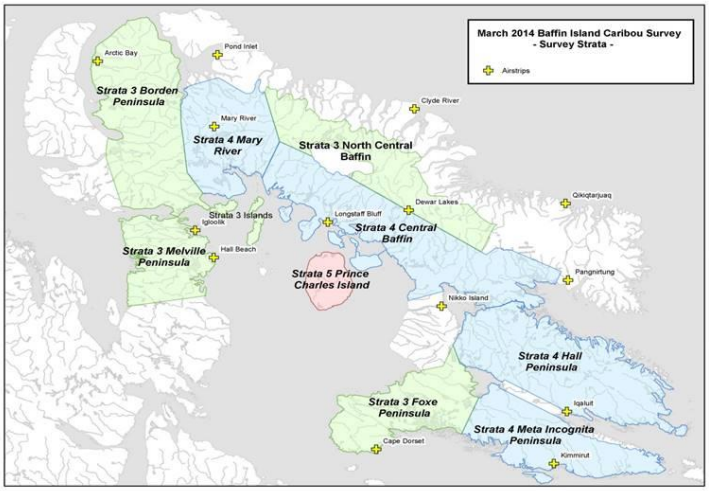

ᖃᓄᖅ ᐋᖅᑭᒃᓯᖃᑦᑕᖅᐱᑕ ᖃᔅᓯᓂᒃ ᑐᒃᑐᖃᕐᓂᕋᖅᑕᐅᔪᓂᒃ? ᐊᒥᓲᓂᖏᑦ**

2) ᑐᑭᓕᐊᖅᑐᓂᒃ ᐃᓕᐅᖅᑲᐃᓪᓗᑎᒃ ᕿᑭᖅᑕᒧᑦ
ᖃᖓᑕᕝᕕᐅᑲᑕᒃᓗᑎᒡᓗ

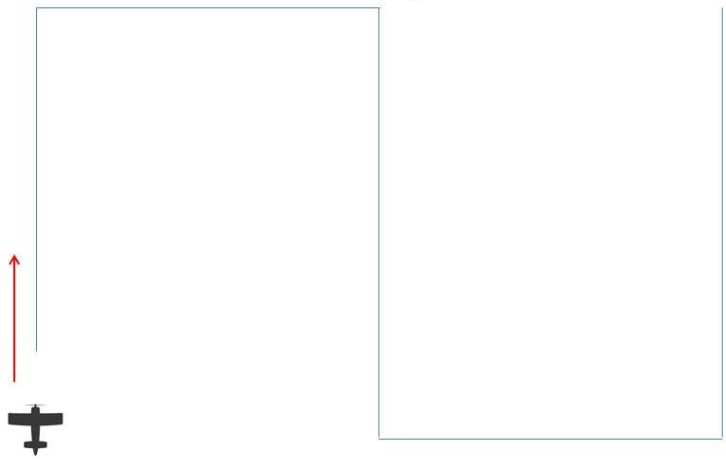

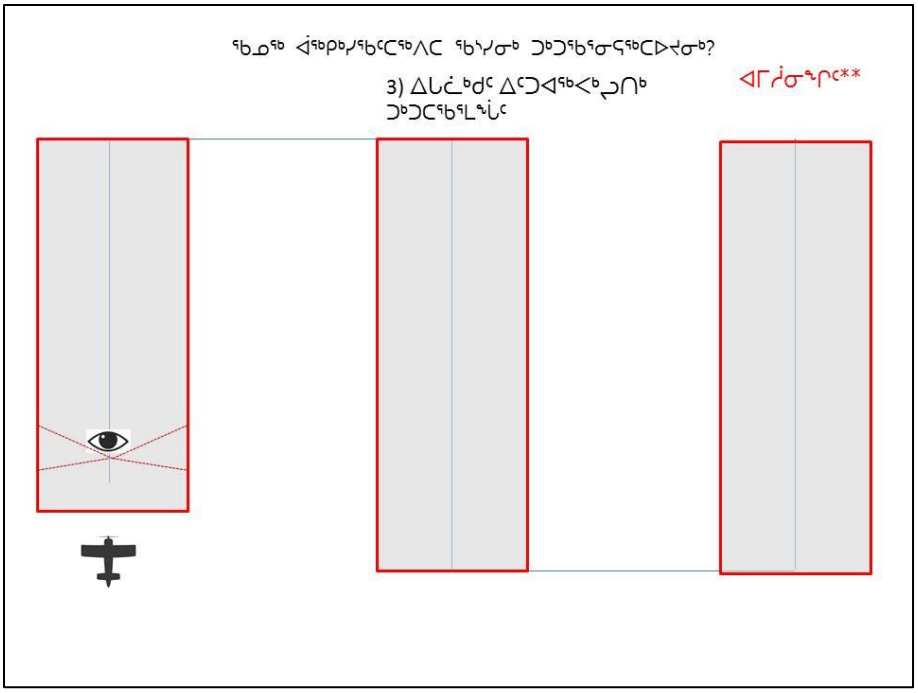
ᖃᓄᖅ ᐋᖅᑭᒃᓯᖃᑦᑕᖅᐱᑕ ᖃᔅᓯᓂᒃ ᑐᒃᑐᖃᕐᓂᕋᖅᑕᐅᔪᓂᒃ?
3) ᐃᒐᓛᒃᑯᑦ ᐃᑦᑐᐊᖅᐸᒃᓗᑎᒃ
ᑐᒃᑐᑕᖃᕐᒪᖔᑦ
ᐊᒥᓲᓂᖏᑦ**

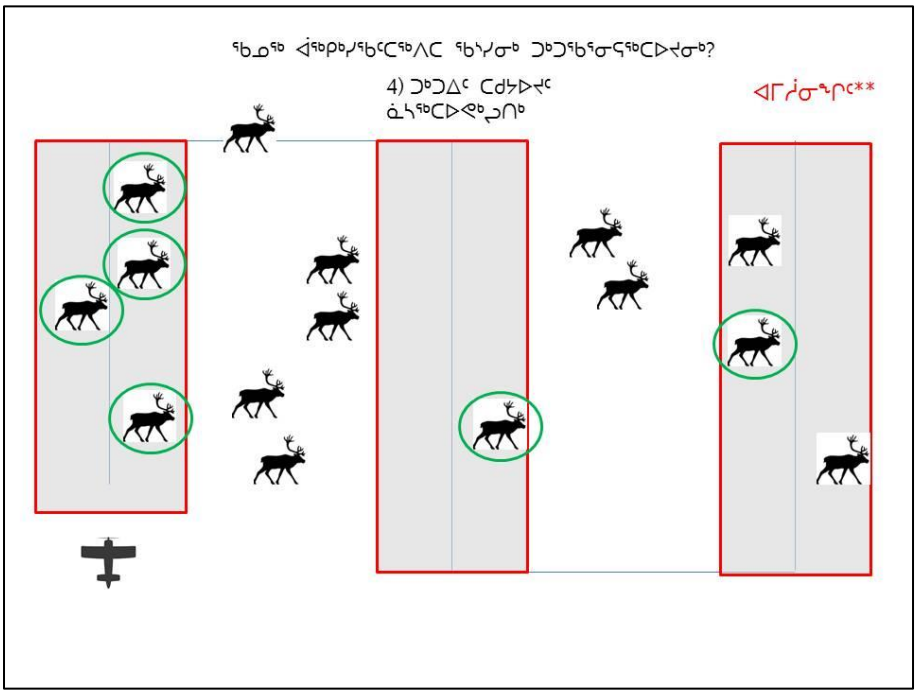
ᖃᓄᖅ ᐋᖅᑭᒃᓯᖃᑦᑕᖅᐱᑕ ᖃᔅᓯᓂᒃ ᑐᒃᑐᖃᕐᓂᕋᖅᑕᐅᔪᓂᒃ?
4) ᑐᒃᑐᐃᑦ ᑕᑯᔭᐅᔪᑦ
ᓈᓴᖅᑕᐅᕙᒃᓗᑎᒃ
ᐊᒥᓲᓂᖏᑦ**

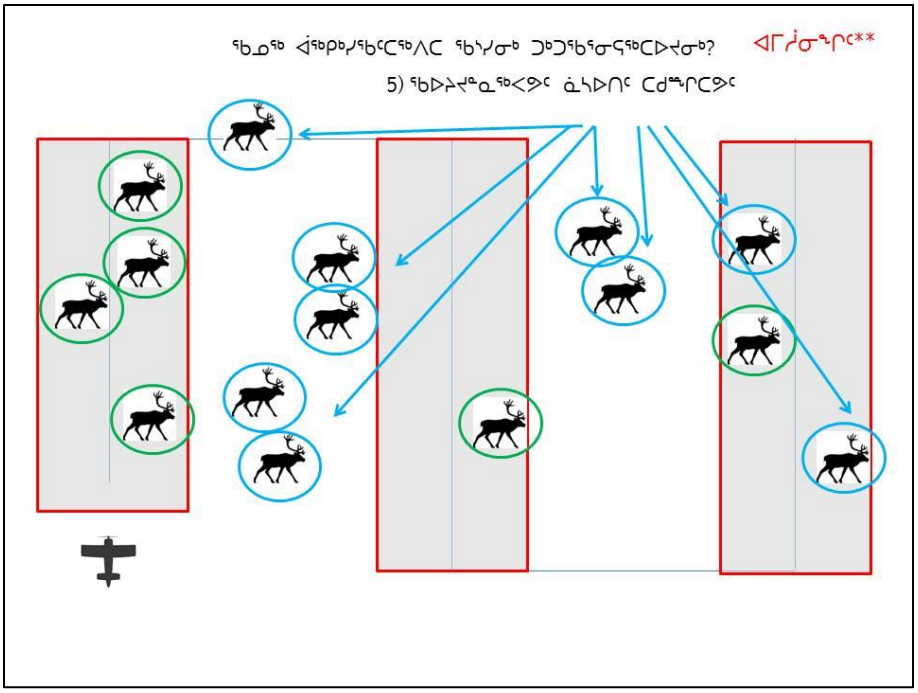

2014–ᒥ ᖃᐅᔨᓴᖅᑕᐅᓚ ᐅᖅᑐᑦ ᑐᒃᑐᐃᑦ ᐅᓄᕐᓂᖏᑦ

Subpopulation	Individuals Observed	We are 95% certain the actual number of Caribou lay between these two values
North Baffin		
Borden Peninsula	1	1 -30
Mary River	49	96 - 521
North Central Baffin	13	31 - 230
Total	**63**	**159 - 622**
South Baffin		
Central Baffin	197	662 – 1,798
Foxe Peninsula	20	48 - 972
Hall Peninsula	176	467 – 1,686
ᑭᖑᒐᐃᑦ	91	256 -1,138
Prince Charles Island	557	1,158 – 2,220
Total	**824**	**3,169 – 5,935**
Total (-Prince Charles Island)	267	1,777 – 4,207
Other areas		
Melville Peninsula	26	88 - 551
Baffin Island + Melville P.	1,130	3,661 – 6,484
Baffin Island Total	**1,104**	**3,462 – 6,250**

ᐊᒥᓲᓂᖏᑦ**

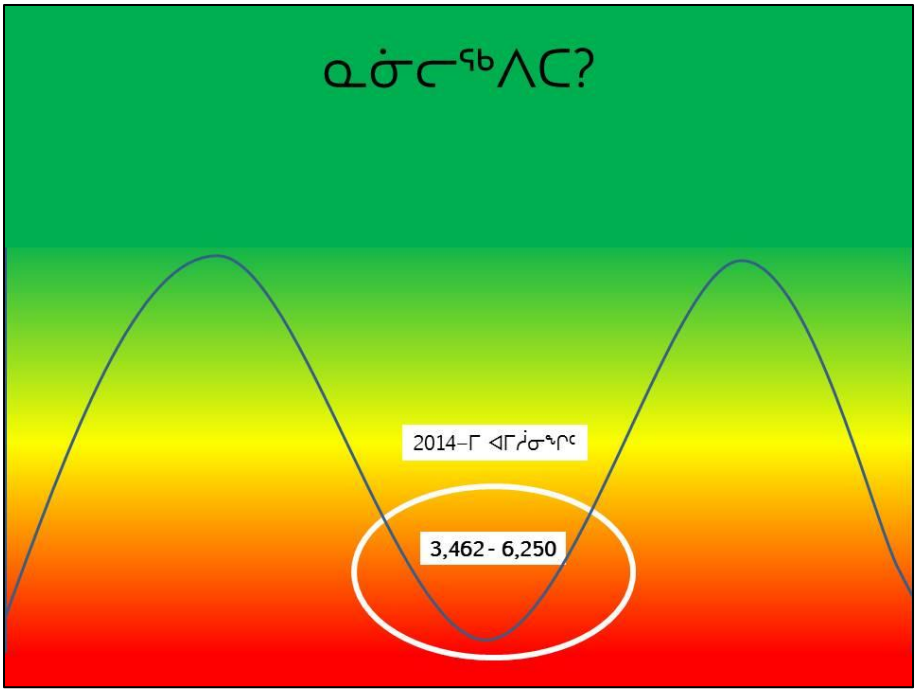
ᓇᓃᓕᖅᐱᑕ?
2014–ᒥ ᐊᒥᓲᓂᖏᑦ
3,462 - 6,250

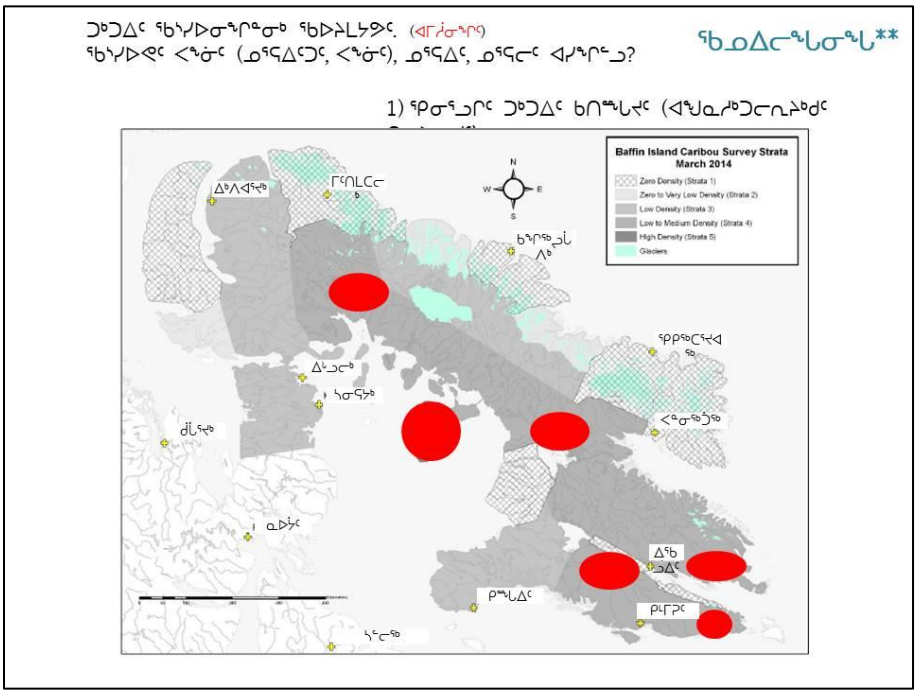
ᑐᒃᑐᐃᑦ ᖃᔅᓯᐅᓂᖏᓐᓂᒃ ᖃᐅᔨᒪᔭᕗᑦ. (ᐊᒥᓲᓂᖏᑦ)
ᖃᔅᓯᐅᕙᑦ ᐸᖕᓃᑦ (ᓄᕐᕋᐃᑦᑐᑦ, ᐸᖕᓃᑦ), ᓄᕐᕋᐃᑦ, ᓄᕐᕋᓕᑦ ᐊᓯᖏᓪᓗ?
ᖃᓄᐃᓕᖕᒐᓂᖕᒐ**
1) ᕿᓂᕐᓗᒋᑦ ᑐᒃᑐᐃᑦ ᑲᑎᙵᔪᑦ (ᐊᕙᓇᓱᒃᑐᓕᕆᔨᒃᑯᑦ
Baffin Island Caribou Survey Strata
March 2014
Zero Density (Strata 1)
Zero to Very Low Density (Strata 2)
Low Density (Strata 3)
Low to Medium Density (Strata 4)
High Density (Strata 5)
Glaciers
N
W
E
S

ᖃᔅᓯᐅᕙᑦ ᐸᖕᓃᑦ (ᓄᕐᕋᐃᑦᑐᑦ, ᐸᖕᓃᑦ), ᓄᕐᕋᐃᑦ, ᓄᕐᕋᓛᑦ ᐊᓯᖏᓪᓗ?

ᖃᓄᐃᓕᖓᓂᖓ**

2) ᑕᐅᕗᓇ ᖃᖓᑕᒃᑕᒡᓗᑎᒃ ᑐᒥᖏᓐᓂᒃ ᐅᕝᕙᓘᓐᓂᑦ ᑐᒃᑐᓂᒃ ᕿᓂᕐᓗᑎᒃ

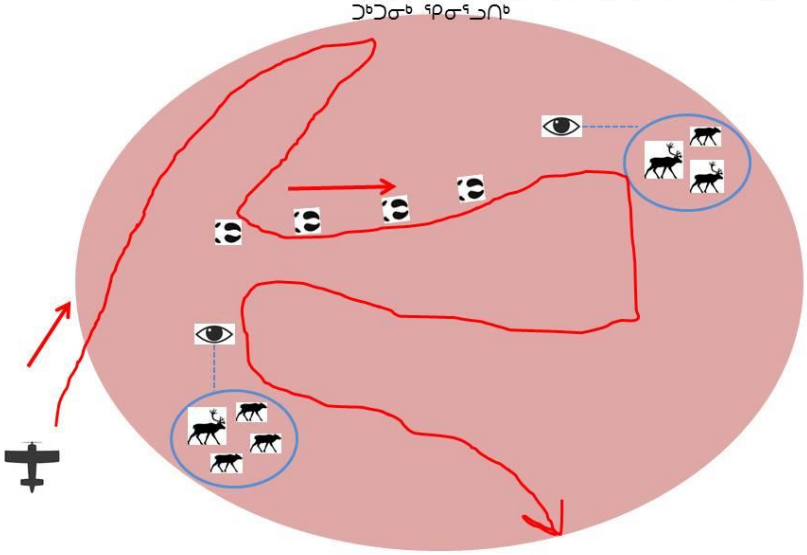

ᖃᔅᓯᐅᕙᑦ ᐸᖕᓃᑦ (ᓄᕐᕋᐃᑦᑐᑦ, ᐸᖕᓃᑦ), ᓄᕐᕋᐃᑦ, ᓄᕐᕋᓛᑦ ᐊᓯᖏᓪᓗ?

ᖃᓄᐃᓕᖓᓂᖓ**

3) ᖃᔅᓯᐅᓂᖏᑦ ᐃᓚᓕᐅᑎᓗᒋᑦ ᓇᓂᑐᐃᓐᓇᖅ ᑕᑯᒃᓴᐅᑎᑕᐅᔪᓂᑦ ᐊᑕᖏᖅᓱᒋᑦ ᐊᒥᓲᓂᖏᓐᓂᒃ

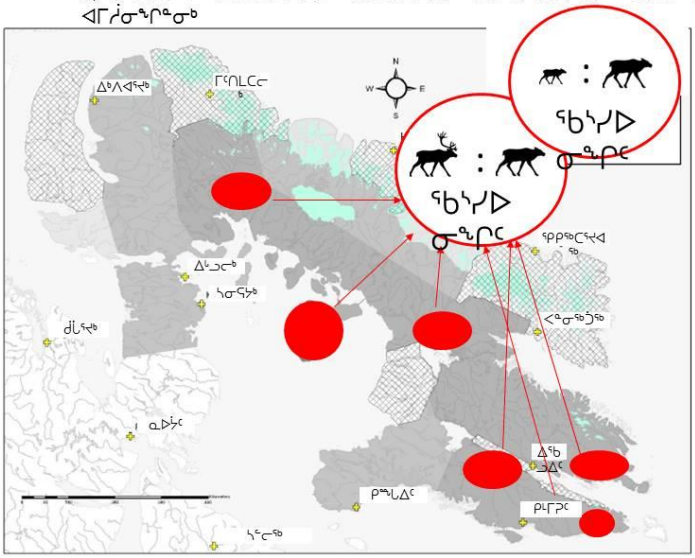

ᖃᓄᐃᓕᖓᓂᖓᓂ ᖃᐅᔨᓴᕈᓯᖅ 2015-2018

ᑎᑭᑕᐅᓇᓱᐊᖅᑐᑦ

1) ᑐᑭᓯᐊᒪᓪᓗᑎᒃ ᖃᓄᐃᙱᑦᑎᐊᖅᑐᓂᒃ ᑐᒃᑐᖏᓐᓂᒃ ᓄᕐᕋᓕᐅᖃᑦᑕᖅᑐᑦ ᐊᒻᒪ ᑭᓲᓂᖏᑦ ᒪᓕᒃᓗᒋᑦ; ᓲᕐᓗ ᓇᓕᐊᒃ ᑐᒃᑐᖃᑎᒌᑦ ᐸᖕᓂᒻᒪᕆᐅᙱᑦᐸᑦ, ᐸᖕᓂᐅᕙᑦ, ᓄᕐᕋᐃᑦᑐᕙᑦ, ᑎᑭᑐᕋᐅᕙᑦ, ᐊᒻᒪ ᓄᕐᕋᖃᖅᐸᑦ.

2) ᑐᑭᓯᐊᒪᓪᓗᑎᒃ ᐃᕐᓂᐅᖅᑐᑦ ᐊᖅᑯᑎᖏᓐᓂᒃ ᑐᒃᑐᖃᑎᒌᑦ ᑭᓲᓂᖏᑦ ᒪᓕᒃᓗᒋᑦ; ᐊᒻᒪ ᐅᐱᖕᒫᒃᑯᑦ ᖃᓄᐃᓕᖓᓂᖏᓐᓂᒃ ᖃᐅᔨᓴᕈᑕᐅᔪᑦ, ᑐᑭᓯᓇᓱᒃᓗᑎᒃ ᓇᓗᓇᐃᖅᓯᒪᔪᑦ ᓄᕐᕋᖃᕐᑎᐊᕐᓂᖏᑦ ᐊᒻᒪ ᐅᑭᐅᒃᑯᑦ ᐊᓐᓇᒃᐸᒃᑐᑦ ᐅᓄᖅᓯᒋᐊᕈᑕᐅᖓᓪᓗᑦ ᐅᕝᕙᓘᓐᓂᖅᐸᓪᓕᕈᑕᐅᖓᓪᓗᑦ.

3) ᖃᐅᔨᓴᖅᐸᓪᓕᐊᓗᒋᑦ ᐸᖕᓃᑦ ᖃᓴᓯᐅᓂᖏᑦ ᐸᖕᓃᑦ ᐊᖑᓇᓱᒃᑕᐅᑐᐃᓐᓇᖅᐸᒃᓗᑎᒃ ᐅᓄᕈᓐᓃᖅᐸᓪᓕᐊᑎᑦᑎᙱᒃᑲᓗᐊᕐᒪᖓᑦ ᑐᒃᑐᖏᓐᓂᒃ ᓄᓕᐊᓕᖅᐸᒃᑐᓂᑦ ᐸᒃᕕᓴᐃᓕᕈᓐᓇᖅᑐᓂᒃ.

4) ᖃᑎᓴᐅᔭᒃᑯᑦ ᑐᖅᑯᖅᓯᒪᕝᕕᖕᒥ ᐋᖅᑭᒃᓯᓗᑎᒃ ᒫᓐᓇ ᑐᒃᑐᐃᑦ ᖃᓄᐃᓕᕙᑦᓕᐊᓂᖏᑦ ᓇᓚᐅᑦᑖᕈᑕᐅᓂᐊᖅᑐᒥᑦ ᖃᓄᐃᐸᑦᓕᐊᓂᖏᑦ ᐊᑐᕐᓗᑎᑦ, ᑕᒪᕐᒥᒃ ᖃᓄᐃᐸᑦᓕᐊᓂᖏᑦ. ᐊᑐᖅᑕᐅᓗᑎᒃ ᑎᑎᕋᖅᓯᒪᔪᑦ ᖃᓄᐃᐸᑦᓕᐊᓂᖏᓐᓂᒃ ᓇᓚᐅᑦᑖᕈᑕᐅᓯᒪᔪᓂᑦ 2014-ᒥᑦ ᑐᒃᑐᖃᑎᒌᓂᑦ ᓇᓚᐅᑦᑕᖅᑕᐅᓚᐅᖅᑐᑦ. **

5) ᑐᓴᖅᑎᕋᑎᓗᑎᒃ ᐊᐅᓚᑦᑎᔨᑦ ᐅᖃᖃᑎᒌᒍᑎᖏᓐᓂᒃ ᒫᓐᓇ ᑲᑎᕝᓗᑦ ᐊᖑᓇᓱᒃᑕᐅᔪᓐᓇᖅᑐᑦ ᖃᓴᓯᐅᓂᖏᑦ ᐱᔾᔪᑎᒋᓪᓗᒋᑦ.

**ᐊᕐᕌᒍᒐᓴᖓᓂᑦ ᖃᐅᔨᓴᖅᑕᐅᓯᒪᓪᓗᑎᒃ ᓄᕐᕋᐃᓪᓗ ᐊᓐᓇᒃᓯᒪᔪᑦ ᐅᑭᐅᒃᑯᓪᓗ ᐊᓐᓇᒃᓯᒪᔪᑦ

ᖃᓄᐃᓕᖓᓂᖓᓂ ᖃᐅᔨᓴᕈᓯᑦ ᕿᑭᖅᑖᓗᐸ ᐅᐊᓐᓇᖓᓃᑦᑐᓄᑦ

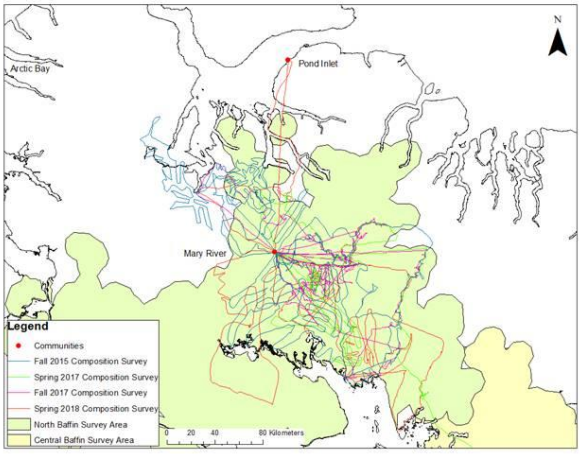

ᖃᓄᐃᓕᖓᓂᖓᓂ ᖃᐅᔨᓴᕈᓯᑦ ᕿᑭᖅᑖᓗᖕᒥ ᕿᑎᖅᐸᓯᐊᓂ

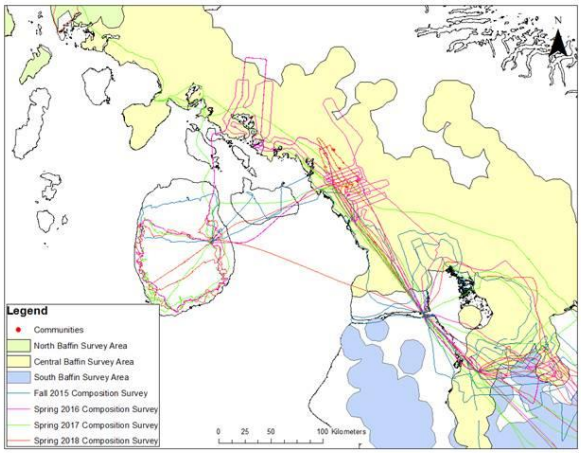

ᖃᓄᐃᓕᖓᓂᖓᓂ ᖃᐅᔨᓴᕈᓯᑦ ᕿᑭᖅᑖᓗᑉ ᓂᒋᐊᓂ

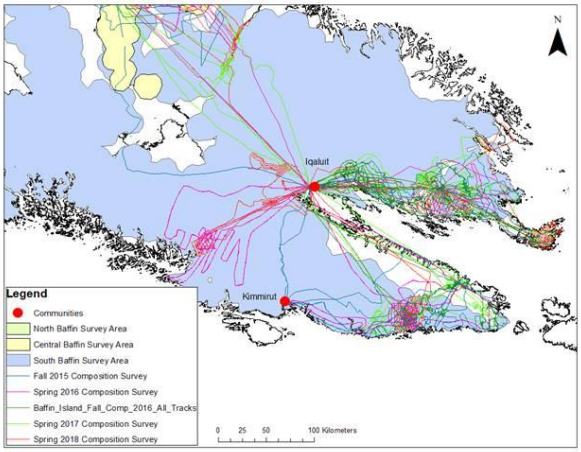

ᖃᓄᐃᓕᖓᓂᖓᓂ ᖃᐅᔨᓴᕈᓯᑦ 2015-2018

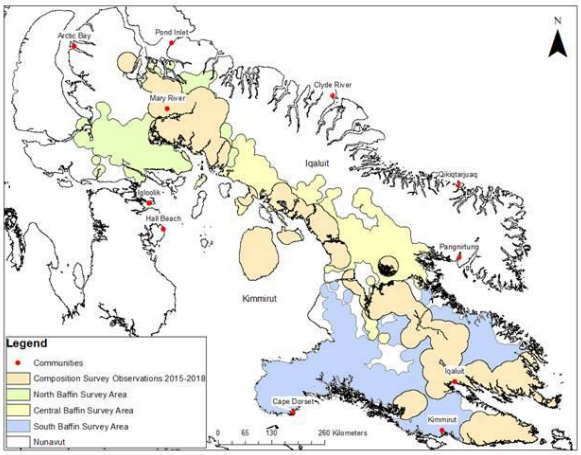

**ᓴᐳᔾᔨᓯᒪᕝᕕᐅᔪᑦ
ᐃᓂᖏᑦ

ᖃᓄᐃᓕᖓᓂᖓᓂ ᖃᐅᔨᓴᕈᓯᑦ ᖃᐅᔨᓴᕈᑕᐅᔪᑦ

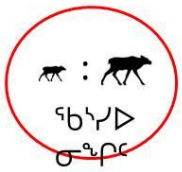

ᐱᓕᕆᐊᖑᕐᑯᔭᐅᔪᑦ ᓄᕐᕋᐃᑦ: ᓄᕐᕋᐃᑦ ᖃᓴᓯᐅᓂᖏᑦ ᓄᓇᕋᓯᐊᒥ ᓱᕐᕌᓗᐊᖏᑦᑐᑦ ᐅᕝᕙᓘᓐᓃᑦ ᐅᓄᖅᓯᕙᓪᓕᐊᔪᑦ:

- 70-90 ᓄᕐᕋᐃᑦ
- 50-70 ᐅᑭᐊᒃᓴᒃᑯᑦ
- 30-50 ᐅᑭᐅᖅᑎᓪᓗᒍ

40 ᐸᖕᓃᑦ:100 ᓄᕐᕋᐃᑦ ᓇᓗᓇᐃᒃᑯᑕᐅᕐᑯᔭᐅᕗᑦ ᐸᖕᓃᑦ ᓈᓴᐅᑎᖏᓐᓄᑦ ᖃᓴᓯᐅᔭᕆᐊᖃᕐᓂᖏᓐᓂᒃ ᑐᒃᑐᖏᑦ ᓄᕐᕋᓕᐅᖅᑐᑦ ᒃᔪᓯᑦᑎᐊᕐᑯᓪᓗᒋᑦ (ᑑᐱ 2001).

ᑖᒃᑯᐊ
ᓇᓗᓇᐃᖅᑕᐅᓯᒪᑐᐃᓐᓇ
ᖃᐸᑦ?

ᖃᔅᓯᐅᓂᖕᒋᓐᓂᑦ ᖃᐅᔨᓴᕐᓂᖅ ᐊᐱᖅᓱᕐᓂᖕᒋᑦ ᖃᐅᔨᔭᐅᓯᒪᔪᑦ – ᓂᒋᕐᒥ

ᐅᑭᐊᒃᓵᖅ

Table 4 Number of observed caribou by demographic group during Baffin Island composition surveys 2015-2018.

Year	2015				2016				2016				2017				2017				2018			
Season	Fall				Spring				Fall				Spring				Fall				Spring			
Location	North Baffin Island	Central Baffin Island	Prince Charles Island	South Baffin Island	North Baffin Island	Central Baffin Island	Prince Charles Island	South Baffin Island	North Baffin Island	Central Baffin Island	Prince Charles Island	South Baffin Island	North Baffin Island	Central Baffin Island	Prince Charles Island	South Baffin Island	North Baffin Island	Central Baffin Island	Prince Charles Island	South Baffin Island	North Baffin Island	Central Baffin Island	Prince Charles Island	South Baffin Island
Calves Observed	55	28	133	49		23	82	49	54			81	47	1	114	92	86				21	18	31	155
Cows Observed	77	39	189	64		67	328	222	94			196	120	1	351	249	139				36	33	161	401
Calves/100 Cows	71	72	70	77		34	25	22	57			41	39	100	32	37	62				58	55	19	39
Yearlings Observed	N/A	N/A	N/A	N/A		10	76	29	N/A			42	23	0	57	75	17				5	7	37	100
Bulls Observed	76	29	126	46		25	204	151	54			126	64	6	133	181	74				38	40	73	277
Bulls/100 Cows	99	74	67	72		37	62	68	57			64	53	600	38	73	53				106	121	45	69
Bull + Cows	153	68	315	110		92	532	373	148			322	184	7	484	430	213				74	73	234	678
Adults + Yearlings Observed	153	68	315	110	Not completed	102	608	402	148	Not completed	Not completed	364	207	7	541	505	230	Not completed	Not completed	Not completed	79	80	271	778
Total Observed (Calves, Yearlings and Adults)	208	96	448	159		125	690	451	202			445	254	8	655	597	316				100	98	302	933

40 ᐊᖑᓴᓪᓗᐃᑦ : 100 ᐊᕐᓇᓪᓗᐃᑦ

40 ᐊᖑᓴᓪᓗᐃᑦ : 100 ᐊᕐᓇᓪᓗᐃᑦ

40 ᐊᖑᓴᓪᓗᐃᑦ : 100 ᐊᕐᓇᓪᓗᐃᑦ

ᐊᕕᒃᑐᖅᓯᒪᓂᖕᒋᑦ

ᑎᓕᐅᕆᔪᖅ ᐊᖑᓴᓪᓗᐃᑦ ᓈᒻᒪᖕᓂᖕᒋᓐᓂ ᐊᕐᓇᓪᓗᕐᓂ ᓄᓕᐊᕈᓐᓇᕐᓂᖕᒋᓐᓂ

ᖃᔅᓯᐅᓂᖕᒋᓐᓂᑦ ᖃᐅᔨᓴᕐᓂᖅ ᐊᐱᖅᓱᕐᓂᖕᒋᑦ ᖃᐅᔨᔭᐅᓯᒪᔪᑦ – ᓂᒋᕐᒥ

ᐅᐱᕐᖓᖅ

Table 4 Number of observed caribou by demographic group during Baffin Island composition surveys 2015-2018.

Year	2015				2016				2016				2017				2017				2018			
Season	Fall				Spring				Fall				Spring				Fall				Spring			
Location	North Baffin Island	Central Baffin Island	Prince Charles Island	South Baffin Island	North Baffin Island	Central Baffin Island	Prince Charles Island	South Baffin Island	North Baffin Island	Central Baffin Island	Prince Charles Island	South Baffin Island	North Baffin Island	Central Baffin Island	Prince Charles Island	South Baffin Island	North Baffin Island	Central Baffin Island	Prince Charles Island	South Baffin Island	North Baffin Island	Central Baffin Island	Prince Charles Island	South Baffin Island
Calves Observed	55	28	133	49		23	82	49	54			81	47	1	114	92	86				21	18	31	155
Cows Observed	77	39	189	64		67	328	222	94			196	120	1	351	249	139				36	33	161	401
Calves/100 Cows	71	72	70	77		34	25	22	57			41	39	100	32	37	62				58	55	19	39
Yearlings Observed	N/A	N/A	N/A	N/A		10	76	29	N/A			42	23	0	57	75	17				5	7	37	100
Bulls Observed	76	29	126	46		25	204	151	54			126	64	6	133	181	74				38	40	73	277
Bulls/100 Cows	99	74	67	72		37	62	68	57			64	53	600	38	73	53				106	121	45	69
Bull + Cows	153	68	315	110		92	532	373	148			322	184	7	484	430	213				74	73	234	678
Adults + Yearlings Observed	153	68	315	110	Not completed	102	608	402	148	Not completed	Not completed	364	207	7	541	505	230	Not completed	Not completed	Not completed	79	80	271	778
Total Observed (Calves, Yearlings and Adults)	208	96	448	159		125	690	451	202			445	254	8	655	597	316				100	98	302	933

? ᓄᕐᕋᐃᑦ : 100 ᐊᕐᓇᓪᓗᐃᑦ

30–ᒥᑦ 50–ᒧᑦ ᓄᕐᕋᐃᑦ : 100 ᐊᕐᓇᓪᓗᐃᑦ

30–ᒥᑦ 50–ᒧᑦ ᓄᕐᕋᐃᑦ : 100 ᐊᕐᓇᓪᓗᐃᑦ

ᐊᕕᒃᑐᖅᓯᒪᓂᖕᒋᑦ

ᑎᓕᐅᕆᔪᖅ ᓄᕐᕋᓄᑦ ᐊᓐᓇᐅᒪᓗᑎᒃ ᐅᑭᐅᒦ ᖃᓄᐃᖕᒋᑦᑐᑦ

ᖃᔅᓯᐅᓂᖕᒋᓐᓂᑦ ᖃᐅᔨᓴᕐᓂᖅ ᐊᐱᖅᓱᕐᓂᖕᒋᑦ ᖃᐅᔨᓴᐅᓯᒪᔪᑦ – ᕿᑎᐊᓂ

ᐅᑭᐊᒃᓵᖅ

Table 4 Number of observed caribou by demographic group during Baffin Island composition surveys 2015-2018.

Year	2015				2016				2016				2017				2017				2018			
Season	Fall				Spring				Fall				Spring				Fall				Spring			
Location	North Baffin Island	Central Baffin Island	Prince Charles Island	South Baffin Island	North Baffin Island	Central Baffin Island	Prince Charles Island	South Baffin Island	North Baffin Island	Central Baffin Island	Prince Charles Island	South Baffin Island	North Baffin Island	Central Baffin Island	Prince Charles Island	South Baffin Island	North Baffin Island	Central Baffin Island	Prince Charles Island	South Baffin Island	North Baffin Island	Central Baffin Island	Prince Charles Island	South Baffin Island
Calves Observed	55	28	133	49		23	82	49	54			81	47	1	114	92	86				21	18	31	155
Cows Observed	77	39	189	64		67	328	222	94			196	120	1	351	249	139				36	33	161	401
Calves/100 Cows	71	72	70	77		34	25	22	57			41	39	100	32	37	62				58	55	19	39
Yearlings Observed	N/A	N/A	N/A	N/A		10	76	29	N/A			42	23	0	57	75	17				5	7	37	100
Bulls Observed	76	29	126	46		25	204	151	54			126	64	6	133	181	74				38	40	73	277
Bulls/100 Cows	99	74	67	72		37	62	68	57			64	53	600	38	73	53				106	121	45	69
Bull + Cows	153	68	315	110		92	532	373	148			322	184	7	484	430	213				74	73	234	678
Adults + Yearlings Observed	153	68	315	110		102	608	402	148			364	207	7	541	505	230				79	80	271	778
Total Observed (Calves, Yearlings and Adults)	208	96	448	159		125	690	451	202			445	254	8	655	597	316				100	98	302	933

Not completed

40 ᐊᖑᓴᓪᓗᐃᑦ : 100 ᐊᕐᓇᓪᓗᐃᑦ ? ᐊᖑᓴᓪᓗᐃᑦ : 100 ᐊᕐᓇᓪᓗᐃᑦ ? ᐊᖑᓴᓪᓗᐃᑦ : 100 ᐊᕐᓇᓪᓗᐃᑦ

ᐊᓇᕐᑐᕐᓯᒪᓂᖕᒋᑦ

2015–ᒥ ᑎᓕᐅᕆᔪᖅ ᐊᖑᓴᓪᓗᐃᑦ ᓈᒻᒪᖕᓂᖕᒋᓐᓂ ᐊᕐᓇᓪᓗᕐᓂ ᓄᓕᐊᕈᓐᓇᕐᓂᖕᒋᓐᓂ

ᖃᔅᓯᐅᓂᖕᒋᓐᓂᑦ ᖃᐅᔨᓴᕐᓂᖅ ᐊᐱᖅᓱᕐᓂᖕᒋᑦ ᖃᐅᔨᓴᐅᓯᒪᔪᑦ – ᕿᑎᐊᓂ

ᐅᐱᕐᖓᖅ

Table 4 Number of observed caribou by demographic group during Baffin Island composition surveys 2015-2018.

Year	2015				2016				2016				2017				2017				2018			
Season	Fall				Spring				Fall				Spring				Fall				Spring			
Location	North Baffin Island	Central Baffin Island	Prince Charles Island	South Baffin Island	North Baffin Island	Central Baffin Island	Prince Charles Island	South Baffin Island	North Baffin Island	Central Baffin Island	Prince Charles Island	South Baffin Island	North Baffin Island	Central Baffin Island	Prince Charles Island	South Baffin Island	North Baffin Island	Central Baffin Island	Prince Charles Island	South Baffin Island	North Baffin Island	Central Baffin Island	Prince Charles Island	South Baffin Island
Calves Observed	55	28	133	49		23	82	49	54			81	47	1	114	92	86				21	18	31	155
Cows Observed	77	39	189	64		67	328	222	94			196	120	1	351	249	139				36	33	161	401
Calves/100 Cows	71	72	70	77		34	25	22	57			41	39	100	32	37	62				58	55	19	39
Yearlings Observed	N/A	N/A	N/A	N/A		10	76	29	N/A			42	23	0	57	75	17				5	7	37	100
Bulls Observed	76	29	126	46		25	204	151	54			126	64	6	133	181	74				38	40	73	277
Bulls/100 Cows	99	74	67	72		37	62	68	57			64	53	600	38	73	53				106	121	45	69
Bull + Cows	153	68	315	110		92	532	373	148			322	184	7	484	430	213				74	73	234	678
Adults + Yearlings Observed	153	68	315	110		102	608	402	148			364	207	7	541	505	230				79	80	271	778
Total Observed (Calves, Yearlings and Adults)	208	96	448	159		125	690	451	202			445	254	8	655	597	316				100	98	302	933

Not completed

30–ᒥᑦ 50–ᒧᑦ ᓄᕐᕋᐃᑦ : 100 ᐊᕐᓇᓪᓗᐃᑦ 30–ᒥᑦ 50–ᒧᑦ ᓄᕐᕋᐃᑦ : 100 ᐊᕐᓇᓪᓗᐃᑦ 30–ᒥᑦ 50–ᒧᑦ ᓄᕐᕋᐃᑦ : 100 ᐊᕐᓇᓪᓗᐃᑦ

ᐊᓇᕐᑐᕐᓯᒪᓂᖕᒋᑦ

ᑎᓕᐅᕆᔪᖅ ᓄᕐᕋᓄᑦ ᐊᓇᐅᒪᓗᑎᒃ ᐅᑭᐅᒦ ᖃᓄᐃᖕᒋᑦᑐᑦ

ᖃᔅᓯᐅᓂᖕᒋᓐᓂᑦ ᖃᐅᔨᓴᕐᓂᖅ ᐊᐱᖅᓱᕐᓂᖕᒋᑦ ᖃᐅᔨᔭᐅᓯᒪᔪᑦ – ᑭᙵᕕᖕᒥ

ᐅᑭᐊᒃᓵᖅ

Table 4 Number of observed caribou by demographic group during Baffin Island composition surveys 2015-2018.

Year	2015				2016				2016				2017				2017				2018			
Season	Fall				Spring				Fall				Spring				Fall				Spring			
Location	North Baffin Island	Central Baffin Island	Prince Charles Island	South Baffin Island	North Baffin Island	Central Baffin Island	Prince Charles Island	South Baffin Island	North Baffin Island	Central Baffin Island	Prince Charles Island	South Baffin Island	North Baffin Island	Central Baffin Island	Prince Charles Island	South Baffin Island	North Baffin Island	Central Baffin Island	Prince Charles Island	South Baffin Island	North Baffin Island	Central Baffin Island	Prince Charles Island	South Baffin Island
Calves Observed	55	28	133	49		23	82	49	54			81	47	1	114	92	86				21	18	31	155
Cows Observed	77	39	189	64		67	328	222	94			196	120	1	351	249	139				36	33	161	401
Calves/100 Cows	71	72	70	77		34	25	22	57			41	39	100	32	37	62				58	55	19	39
Yearlings Observed	N/A	N/A	N/A	N/A		10	76	29	N/A			42	23	0	57	75	17				5	7	37	100
Bulls Observed	76	29	126	46		25	204	151	54			126	64	6	133	181	74				38	40	73	277
Bulls/100 Cows	99	74	67	72		37	62	68	57			64	53	600	38	73	53				106	121	45	69
Bull + Cows	153	68	315	110		92	532	373	148			322	184	7	484	430	213				74	73	234	678
Adults + Yearlings Observed	153	68	315	110	Not completed	102	608	402	148	Not completed	Not completed	364	207	7	541	505	230	Not completed	Not completed	Not completed	79	80	271	778
Total Observed (Calves, Yearlings and Adults)	208	96	448	159		125	690	451	202			445	254	8	655	597	316				100	98	302	933

40 ᐊᕐᒍᓴᓪᓗᐃᑦ : 100 ᐊᕐᓇᓪᓗᐃᑦ ? ᐊᕐᒍᓴᓪᓗᐃᑦ : 100 ᐊᕐᓇᓪᓗᐃᑦ ? ᐊᕐᒍᓴᓪᓗᐃᑦ : 100 ᐊᕐᓇᓪᓗᐃᑦ

ᐊᓇᕐᑐᕐᓯᒪᓂᖕᒋᑦ

2015–ᒥ ᑎᓕᐅᕆᔪᖅ ᐊᕐᒍᓴᓪᓗᐃᑦ ᓈᒻᒪᖕᓂᖕᒋᓐᓂ ᐊᕐᓇᓪᓗᕐᓂ ᓄᓕᐊᕈᓐᓇᕐᓂᖕᒋᓐᓂ

ᖃᔅᓯᐅᓂᖕᒋᓐᓂᑦ ᖃᐅᔨᓴᕐᓂᖅ ᐊᐱᖅᓱᕐᓂᖕᒋᑦ ᖃᐅᔨᔭᐅᓯᒪᔪᑦ – ᑭᙵᕕᖕᒥ

ᐅᐱᕐᖓᖅ

Table 4 Number of observed caribou by demographic group during Baffin Island composition surveys 2015-2018.

Year	2015				2016				2016				2017				2017				2018			
Season	Fall				Spring				Fall				Spring				Fall				Spring			
Location	North Baffin Island	Central Baffin Island	Prince Charles Island	South Baffin Island	North Baffin Island	Central Baffin Island	Prince Charles Island	South Baffin Island	North Baffin Island	Central Baffin Island	Prince Charles Island	South Baffin Island	North Baffin Island	Central Baffin Island	Prince Charles Island	South Baffin Island	North Baffin Island	Central Baffin Island	Prince Charles Island	South Baffin Island	North Baffin Island	Central Baffin Island	Prince Charles Island	South Baffin Island
Calves Observed	55	28	133	49		23	82	49	54			81	47	1	114	92	86				21	18	31	155
Cows Observed	77	39	189	64		67	328	222	94			196	120	1	351	249	139				36	33	161	401
Calves/100 Cows	71	72	70	77		34	25	22	57			41	39	100	32	37	62				58	55	19	39
Yearlings Observed	N/A	N/A	N/A	N/A		10	76	29	N/A			42	23	0	57	75	17				5	7	37	100
Bulls Observed	76	29	126	46		25	204	151	54			126	64	6	133	181	74				38	40	73	277
Bulls/100 Cows	99	74	67	72		37	62	68	57			64	53	600	38	73	53				106	121	45	69
Bull + Cows	153	68	315	110		92	532	373	148			322	184	7	484	430	213				74	73	234	678
Adults + Yearlings Observed	153	68	315	110	Not completed	102	608	402	148	Not completed	Not completed	364	207	7	541	505	230	Not completed	Not completed	Not completed	79	80	271	778
Total Observed (Calves, Yearlings and Adults)	208	96	448	159		125	690	451	202			445	254	8	655	597	316				100	98	302	933

30–ᒥᑦ 50–ᒧᑦ ᓄᕐᕋᐃᑦ : 100 ᐊᕐᓇᓪᓗᐃᑦ 30–ᒥᑦ 50–ᒧᑦ ᓄᕐᕋᐃᑦ : 100 ᐊᕐᓇᓪᓗᐃᑦ 30–ᒥᑦ 50–ᒧᑦ ᓄᕐᕋᐃᑦ : 100 ᐊᕐᓇᓪᓗᐃᑦ

ᐊᓇᕐᑐᕐᓯᒪᓂᖕᒋᑦ

ᑎᓕᐅᕆᔪᖅ ᓄᕐᕋᕐᓄᑦ ᐊᓇᐅᒪᓗᑎᒃ ᐅᑭᐅᒦ ᓈᒻᒪᖕᒋᑦᑐᖅ

ᖃᔅᓯᐅᓂᖕᒋᓐᓂᑦ ᖃᐅᔨᓴᕐᓂᖅ ᐊᐱᖅᓱᕐᓂᖕᒋᑦ ᖃᐅᔨᔭᐅᓯᒪᔪᑦ – ᐊᑭᓐᓇᖅ

ᐅᑭᐊᒃᓵᖅ

Table 4 Number of observed caribou by demographic group during Baffin Island composition surveys 2015-2018.

Year	2015				2016				2016				2017				2017				2018			
Season	Fall				Spring				Fall				Spring				Fall				Spring			
Location	North Baffin Island	Central Baffin Island	Prince Charles Island	South Baffin Island	North Baffin Island	Central Baffin Island	Prince Charles Island	South Baffin Island	North Baffin Island	Central Baffin Island	Prince Charles Island	South Baffin Island	North Baffin Island	Central Baffin Island	Prince Charles Island	South Baffin Island	North Baffin Island	Central Baffin Island	Prince Charles Island	South Baffin Island	North Baffin Island	Central Baffin Island	Prince Charles Island	South Baffin Island
Calves Observed	55	28	133	49		23	82	49	54			81	47	1	114	92	86				21	18	31	155
Cows Observed	77	39	189	64		67	328	222	94			196	120	1	351	249	139				36	33	161	401
Calves/100 Cows	71	72	70	77		34	25	22	57			41	39	100	32	37	62				58	55	19	39
Yearlings Observed	N/A	N/A	N/A	N/A		10	76	29	N/A			42	23	0	57	75	17				5	7	37	100
Bulls Observed	76	29	126	46		25	204	151	54			126	64	6	133	181	74				38	40	73	277
Bulls/100 Cows	99	74	67	72		37	62	68	57			64	53	600	38	73	53				106	121	45	69
Bull + Cows	153	68	315	110		92	532	373	148			322	184	7	484	430	213				74	73	234	678
Adults + Yearlings Observed	153	68	315	110		102	608	402	148			364	207	7	541	505	230				79	80	271	778
Total Observed (Calves, Yearlings and Adults)	208	96	448	159		125	690	451	202			445	254	8	655	597	316				100	98	302	933

Not completed

40 ᐊᖑᓴᓪᓗᐃᑦ : 100 ᐊᖃᓐᓗᐃᑦ

40 ᐊᖑᓴᓪᓗᐃᑦ : 100 ᐊᖃᓐᓗᐃᑦ

? ᐊᖑᓴᓪᓗᐃᑦ : 100 ᐊᖃᓐᓗᐃᑦ

ᐊᕕᒃᑐᖅᓯᒪᓂᖕᒋᑦ

2015–ᒥ ᑎᓕᐅᕆᔪᖅ ᐊᖑᓴᓪᓗᐃᑦ ᓈᒻᒪᖕᓂᖕᒋᓐᓂ ᐊᖃᓐᓗᕐᓂ ᓄᓕᐊᕈᓐᓇᕐᓂᖕᒋᓐᓂ

ᖃᔅᓯᐅᓂᖕᒋᓐᓂᑦ ᖃᐅᔨᓴᕐᓂᖅ ᐊᐱᖅᓱᕐᓂᖕᒋᑦ ᖃᐅᔨᔭᐅᓯᒪᔪᑦ – ᐊᑭᓐᓇᖅ

ᐅᐱᕐᖓᖅ

Table 4 Number of observed caribou by demographic group during Baffin Island composition surveys 2015-2018.

Year	2015				2016				2016				2017				2017				2018			
Season	Fall				Spring				Fall				Spring				Fall				Spring			
Location	North Baffin Island	Central Baffin Island	Prince Charles Island	South Baffin Island	North Baffin Island	Central Baffin Island	Prince Charles Island	South Baffin Island	North Baffin Island	Central Baffin Island	Prince Charles Island	South Baffin Island	North Baffin Island	Central Baffin Island	Prince Charles Island	South Baffin Island	North Baffin Island	Central Baffin Island	Prince Charles Island	South Baffin Island	North Baffin Island	Central Baffin Island	Prince Charles Island	South Baffin Island
Calves Observed	55	28	133	49		23	82	49	54			81	47	1	114	92	86				21	18	31	155
Cows Observed	77	39	189	64		67	328	222	94			196	120	1	351	249	139				36	33	161	401
Calves/100 Cows	71	72	70	77		34	25	22	57			41	39	100	32	37	62				58	55	19	39
Yearlings Observed	N/A	N/A	N/A	N/A		10	76	29	N/A			42	23	0	57	75	17				5	7	37	100
Bulls Observed	76	29	126	46		25	204	151	54			126	64	6	133	181	74				38	40	73	277
Bulls/100 Cows	99	74	67	72		37	62	68	57			64	53	600	38	73	53				106	121	45	69
Bull + Cows	153	68	315	110		92	532	373	148			322	184	7	484	430	213				74	73	234	678
Adults + Yearlings Observed	153	68	315	110		102	608	402	148			364	207	7	541	505	230				79	80	271	778
Total Observed (Calves, Yearlings and Adults)	208	96	448	159		125	690	451	202			445	254	8	655	597	316				100	98	302	933

Not completed

30–ᒥᑦ 50–ᒧᑦ ᓄᕐᕋᐃᑦ : 100 ᐊᖃᓐᓗᐃᑦ

30–ᒥᑦ 50–ᒧᑦ ᓄᕐᕋᐃᑦ : 100 ᐊᖃᓐᓗᐃᑦ

30–ᒥᑦ 50–ᒧᑦ ᓄᕐᕋᐃᑦ : 100 ᐊᖃᓐᓗᐃᑦ

ᐊᕕᒃᑐᖅᓯᒪᓂᖕᒋᑦ

ᑎᓕᐅᕆᔪᖅ ᓄᕐᕋᓄᑦ ᐊᓐᓇᐅᒪᓗᑎᒃ ᐅᑭᐅᒦ ᖃᓄᐃᖕᒋᑦᑐᑦ

ᖃᓄᐃᓕᖓᓂᖓᓂ ᖃᐅᔨᓴᕈᓯᑦ 2019-ᒥ ᐅᐱᕐᖓᒃᑯᑦ

ᒫᓐᓇ ᐸᕐᓇᐃᓕᖅᑐᑦ ᐊᒡᔭᖅᑐᒐᒃᓴᓂᒃ ᐅᐱᕐᙵᒃᑯᑦ ᖃᐅᔨᓴᓛᖅᑐᓄᑦ ᒫᔾᔨ/ᐊᐃᓇᓕ 2019–ᒥ

ᕿᑭᖅᑖᔫᑉ ᓂᒋᐊᓄᑦ ᕿᑎᖅᐸᓯᐊᓄᑦᓗ ᐸᕐᓇᐃᔪᑦ

ᓄᔫᔾᓕᓇᔨᒃᑯᓐᓂ ᐅᖃᖃᑎᖃᖅᑐᑦ ᕿᑭᖅᑖᔫᑉ ᐅᐊᖕᓇᖕᒐᓂ ᐃᑲᔪᖅᑐᐃᔪᑦ ᐱᔾᔪᑎᒋᓪᓗᒋᑦ

ᓴᓇᖃᑎᒌᒡᓗᓂ ᑐᒃᑐᐃᑦ ᕿᑭᖅᑖᓗᖕᒥ ᖃᐅᔨᓴᕐᓗᒋᑦ

– ᐸᕐᓇᒡᓗᓂ ᐅᑎᖅᑎᓐᓇᓱᒡᓗᒋᑦ

ᖃᖓᑕᓲᒃᑯᑦ ᖃᐅᔨᓴᕐᓃᑦ

- ᑐᒃᑐᓂᒃ ᑕᐅᑐᖕᓂᕐᒥᑦ ᑐᓗᕈᑎᖃᖕᒋᓐᓂᖅᐸᖑᔪᖅ.
- ᐊᖕᒋᔪᓂᒃ ᐃᓂᐅᔪᓂᒃ ᕿᒥᕐᕈᔪᓐᓇᖅᑐᑦ.
- ᐊᑐᖅᑕᐅᔪᓐᓇᖅᑐᑦ ᐅᓄᕐᓂᖕᒋᑕ ᖃᓄᐃᓕᖓᓂᖕᒋᑦ ᓇᓗᓇᐃᕋᓱᒡᓗᒋᑦ.
- ᐊᑐᖅᑕᐅᔪᓐᓇᖅᑐᑦ ᐅᓄᕐᓂᖕᒋᑦ ᓇᓚᐅᑦᑖᕋᓱᒡᓗᒋᑦ.
- ᐊᑐᖅᑕᐅᔪᓐᓇᖅᑐᑦ ᑎᑎᕋᖅᑕᐅᓗᑎᒃ ᐅᓄᖅᑐᑦ ᓇᒦᓐᓂᖕᒋᑕ ᐊᓯᔾᔨᖅᐸᓪᓕᐊᓂᖕᒋᓐᓂ.

ᖃᔅᓯᐅᓂᖕᒋᓐᓂᑦ ᖃᐅᔨᓴᕐᓂᖅ ᐊᐱᖅᓱᕐᓂᖕᒋᑦ

- ᐊᑭᑐᔪᓐᓇᖅᑐᖅ.
- ᐊᑐᖅᑕᐅᔪᓐᓇᖅᑐᑦ ᓇᓗᓇᐃᒃᑯᑕᐅᓗᓂ ᐅᓄᕐᓂᖕᒋᑕ ᖃᓄᐃᓕᖓᓂᖕᒋᓐᓂᒃ.
- ᐊᑐᖅᑕᐅᔪᓐᓇᖅᑐᑦ ᐊᐅᓚᔾᔭᒃᑎᑦᑎᓂᕐᒥ ᐊᑭᑐᓂᖅᓴᓂᒃ ᖃᖓᑕᓲᒃᑯᑦ ᖃᐅᔨᓴᕐᓂᕐᒥ.
- ᐊᕐᓇᓪᓗᐃᑦ ᐊᖑᓴᓪᓗᐃᓪᓗ ᐊᓯᔾᔨᖅᐸᓪᓕᐊᓂᖕᒋᓐᓄ ᐊᓐᓇᐅᒪᓂᕐᒧᑦ ᖃᐅᔨᓴᖅᑐᑦ.
- ᓇᓗᓇᐃᒃᑯᑕᐅᔪᓐᓇᖅᐳᑦ ᐅᓄᖅᓯᕙᓪᓕᐊᓂᖕᒋᓐᓄ.

ᓂᐱᓕᐅᕆᓂᕐᒧᑦ ᖃᐅᔨᓴᕐᓂᖅ

- ᐊᑭᖕᒋᓐᓂ ᐊᑐᑦᑎᐊᕐᓂᖅ.
- ᖃᖓᑕᓲᒃᑯᑦ ᐊᒻᒪᓗ ᖃᔅᓯᐅᓂᖕᒋᓐᓂᑦ ᖃᐅᔨᓴᕐᓂᐅᑉ ᐊᑭᖕᒋᓐᓂᒃ ᐊᑦᑎᒃᓯᑎᑦᑎᔪᒻᒪᕆᒃ.
- ᐊᑐᖅᑕᐅᔪᓐᓇᖅᑐᑦ ᓇᓗᓇᐃᕋᓱᒡᓗᒋᑦ ᐊᕐᕌᒍᑕᒫᑦ ᑎᑭᑦᑕᕐᓂᖕᒋᑕ ᐃᓂᖕᒋᓐᓂᒃ.
- ᐊᑐᖅᑕᐅᔪᓐᓇᖅᑐᑦ ᓇᓗᓇᐃᕋᓱᒡᓗᒋᑦ ᐊᕐᕌᒍᑉ ᐃᓗᐊᓃᑦᑑᑉ ᐃᓂᖕᒋᓐᓂ.
- ᐊᑐᖅᑕᐅᔪᓐᓇᖅᑐᑦ ᐃᑲᔪᖅᓱᐃᓗᑎᒃ ᖃᖓᑕᓲᒃᑯᑦ ᖃᐅᔨᓴᕐᓂᕐᒥ ᐱᓕᕆᐊᖑᔪᑦ.
- ᐊᑐᖅᑕᐅᔪᓐᓇᖅᑐᑦ ᓇᓗᓇᐃᕋᓱᒡᓗᒋᑦ ᐊᑐᕆᐊᖃᒻᒪᕆᒃᑐᑦ ᐃᓂᒋᕙᒃᑐᓄᑦ.
- ᐊᑐᖅᑕᐅᔪᓐᓇᖅᑐᑦ ᓴᐳᑎᓇᓱᒡᓗᒋ ᐊᑐᕆᐊᖃᒻᒪᕆᒃᑐᑦ ᐃᓂᒋᕙᒃᑐᓄᑦ.

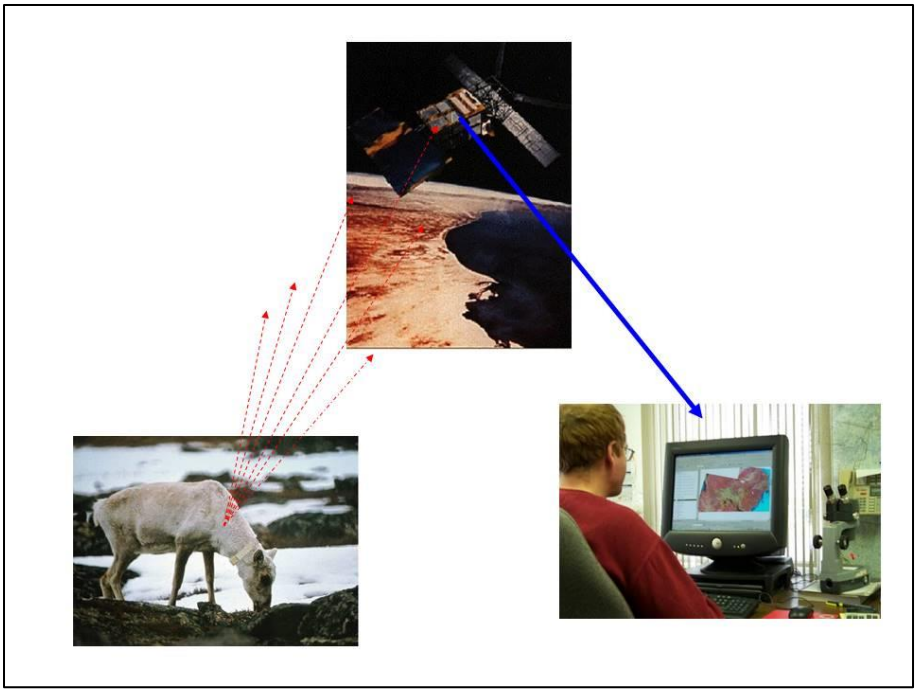

ᖃᓄᖅ ᓂᐱᓕᐅᕆᓂᖅ ᐊᑐᖅᑕᐅᓂᖓ

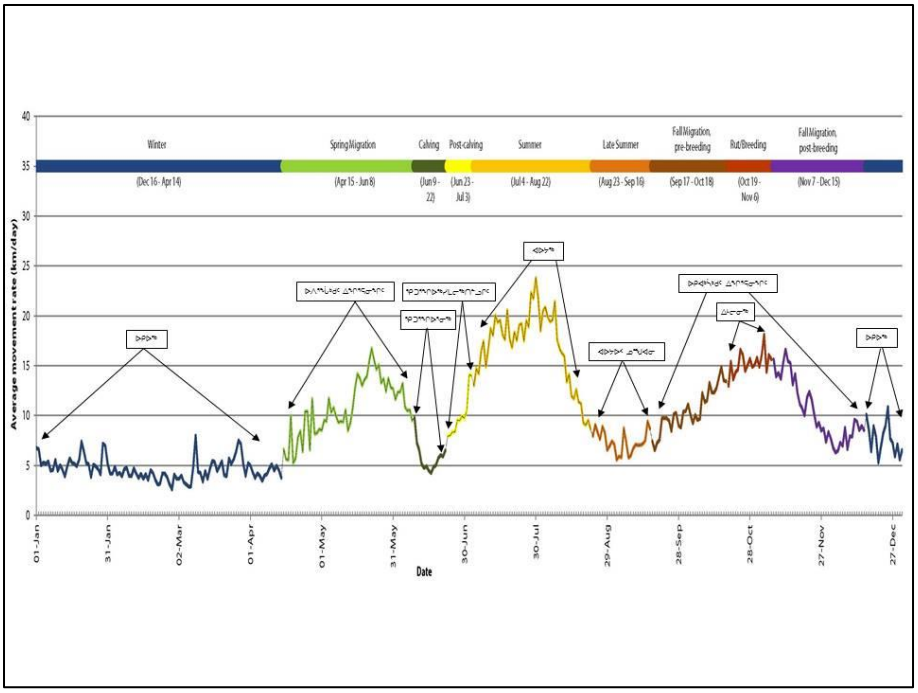
Winter
(Dec 16 - Apr 14)
Spring Migration
(Apr 15 - Jun 8)
Calving
(Jun 9 - 22)
Post-calving
(Jun 23 - Jul 3)
Summer
(Jul 4 - Aug 22)
Late Summer
(Aug 23 - Sep 16)
Fall Migration, pre-breeding
(Sep 17 - Oct 18)
Rut/Breeding
(Oct 19 - Nov 6)
Fall Migration, post-breeding
(Nov 7 - Dec 15)
Average movement rate (km/day)
Date
01-Jan
31-Jan
02-Mar
01-Apr
01-May
31-May
30-Jun
30-Jul
29-Aug
28-Sep
28-Oct
27-Nov
27-Dec

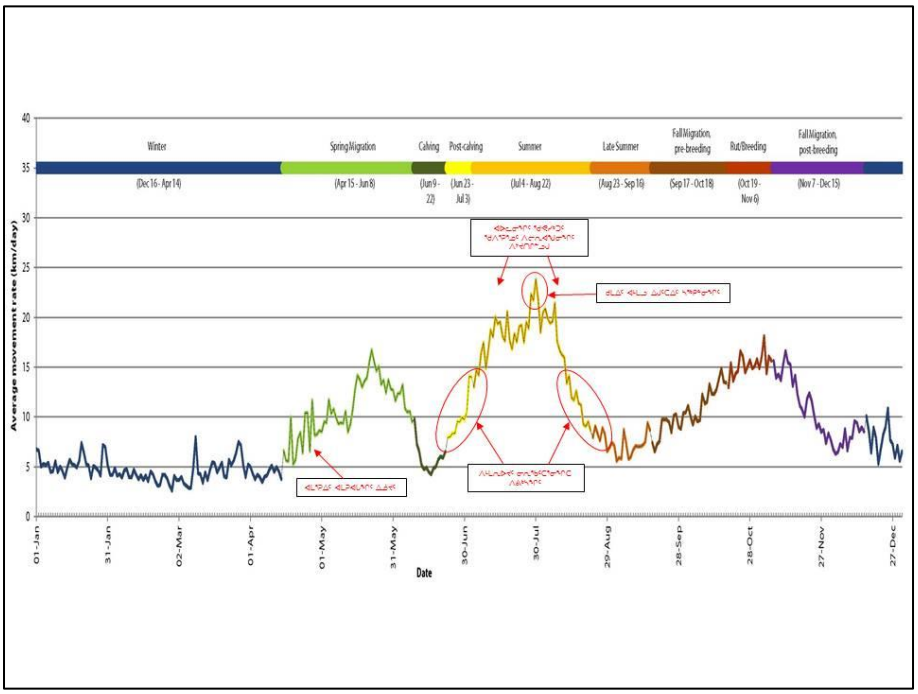
Winter
(Dec 16 - Apr 14)
Spring Migration
(Apr 15 - Jun 8)
Calving
(Jun 9 - 22)
Post-calving
(Jun 23 - Jul 3)
Summer
(Jul 4 - Aug 22)
Late Summer
(Aug 23 - Sep 16)
Fall Migration, pre-breeding
(Sep 17 - Oct 18)
Rut/Breeding
(Oct 19 - Nov 6)
Fall Migration, post-breeding
(Nov 7 - Dec 15)
Average movement rate (km/day)
Date
01-Jan
31-Jan
02-Mar
01-Apr
01-May
31-May
30-Jun
30-Jul
29-Aug
28-Sep
28-Oct
27-Nov
27-Dec

ᓇᓗᓇᐃᖅᓯᓂᖅ ᐊᕐᕌᒍᑉ ᐃᓗᐊᓃᑦᑑᑉ ᐃᓂᖏᓐᓂ

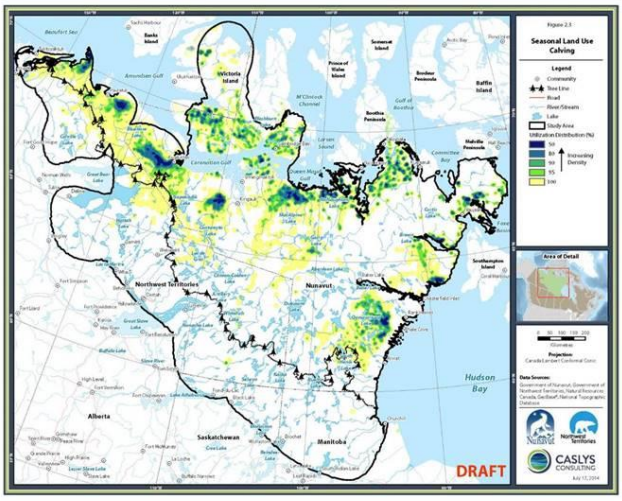

ᓄᓇᒥᒃ ᐊᑐᕐᓂᖅ ᐊᕐᕌᒍᑉ ᐃᓚᖓᓂ – ᕿᑐᕐᖏᐅᕐᓂᖅ

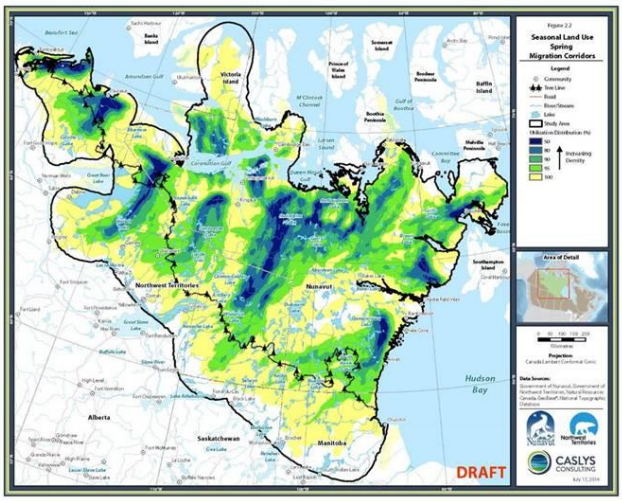

ᓄᓇᒥᒃ ᐊᑐᕐᓂᖅ ᐊᕐᕌᒍᑉ ᐃᓚᖓᓂ – ᐃᖏᕐᕋᓂᖏᑦ ᐃᒡᓕᓂᖅ

ᑲᑎᙵᐅᖅᑐᓂᒃ ᓇᓗᓇᐃᔭᐃᑦᑎᐊᕐᓂᖅ

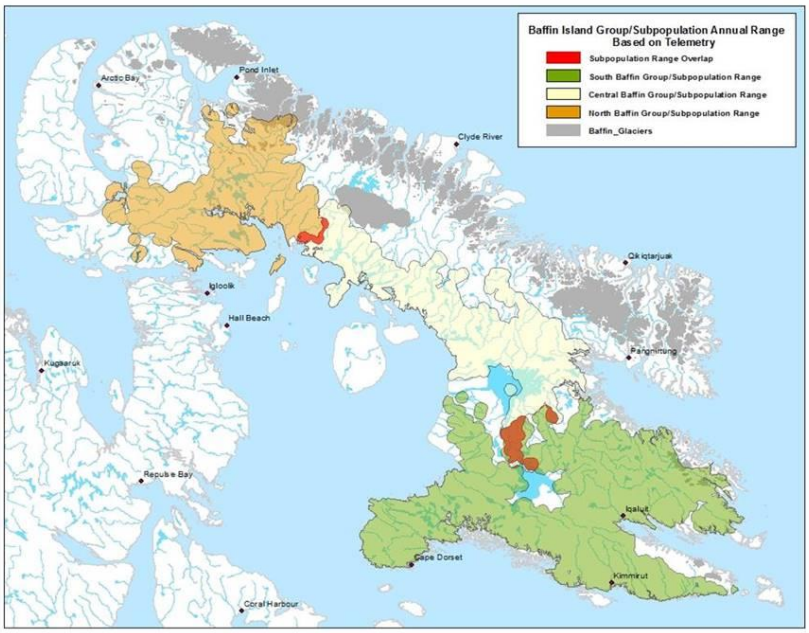

ᓄᓇᓕᕆᓂᕐᒥᑦ ᖃᐅᔨᓴᕐᓂᖅ

ᓄᓇᕗᑦ ᑐᙵᕕᒃ ᑎᒥᖓᑦ (NTI)–ᑯᑦ ᐆᒪᔪᓕᕆᔨᖁᑎᖓ ᑕᐃᕕᑎ ᓱᒻᒪᓗ ᓂᕐᔪᑎᓄᑦ ᐱᓕᕆᔨ ᓵᓇᑕᓐ ᐸᒥᐅᓕᒃ ᐆᒃᑐᐃᕝᕕᒃ ᐅᖃᐅᔾᔭᓚᓐᓄᙵᖓ/ᐃᕕᖕᓄᑦ ᐃᓂᐅᔪᒥ.

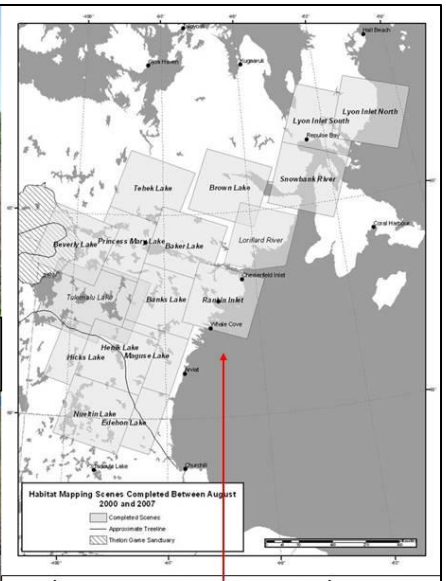

ᓈᓐᓵᑦ ᖃᖓᑦᑕᖅᑎᑕᐅᓯᒪᔪᒥᒃ ᐊᔾᔨᙳᐊᑦ ᐆᒃᑐᖅᑕᐅᔪᑦ ᑭᕙᓪᓕᖅ ᐊᕕᒃᑐᖅᓯᒪᔪᒥᑦ ᓄᓇᕗᒻᒥ.

ᐆᒃᑐᐃᓂᖅ ᐅᔾᔭᖅᑲᓂᒃ ᓴᖅᑭᔾᔭᖅᑐᓂᒃ ᖃᒪᓂᑦᑐᐊᖅ ᖃᓂᒋᔭᖓᓂ.

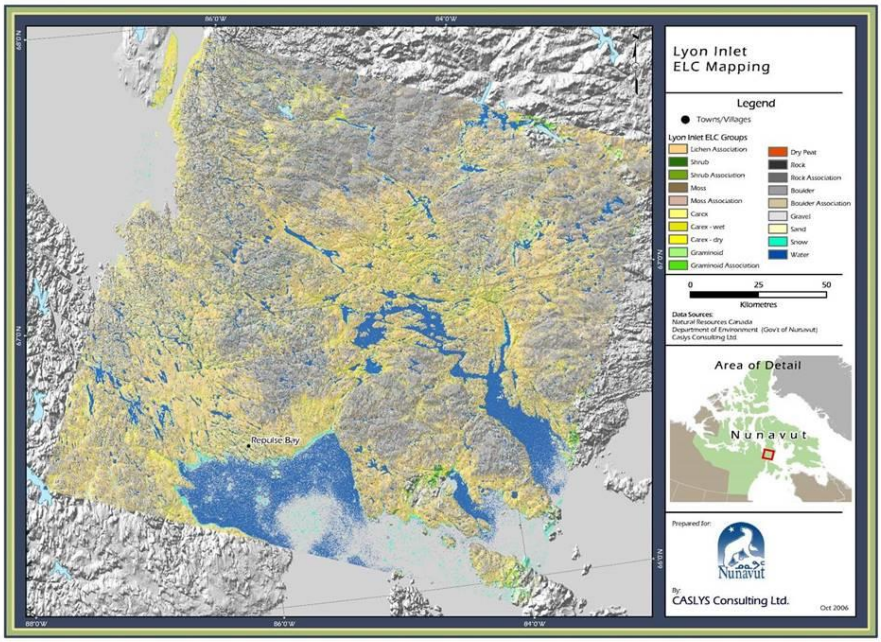

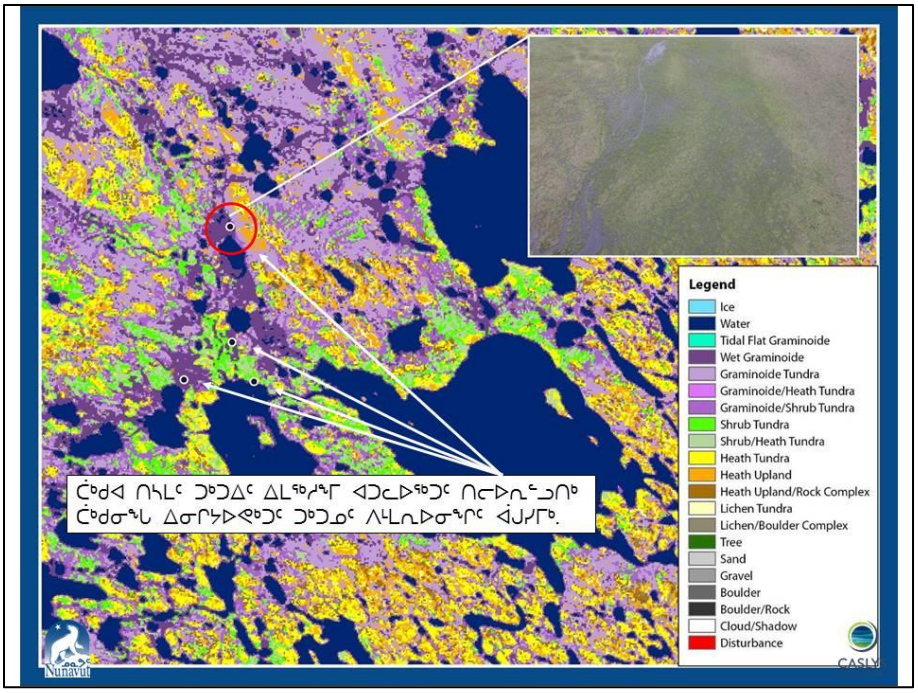

ᑐᒃᑐᐃᑦ ᓴᐳᑎᓗᒋᑦ ᓴᓇᔭᐅᕙᓪᓕᐊᔪᓂᒃ

ᕿᑐᕐᓇᒋᐅᕐᕕᒻᒪᕆᒃ

ᐅᐱᕐᓚᒃᑯᑦ ᐃᓐᒋᕐᕋᓂᓐᒋᑦ ᐃᒡᓕᓂᕐᖠ

ᕿᑐᕐᖓᐅᖅᓯᒪᓕᖅᑎᓪᓗᒋᑦ

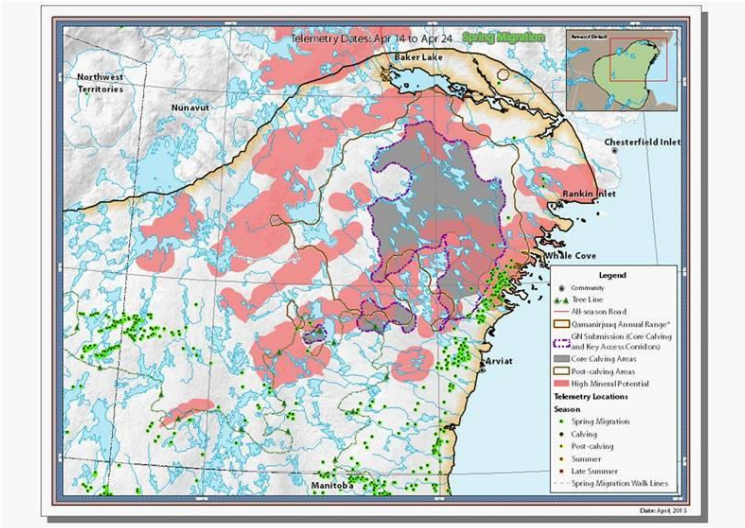

2018

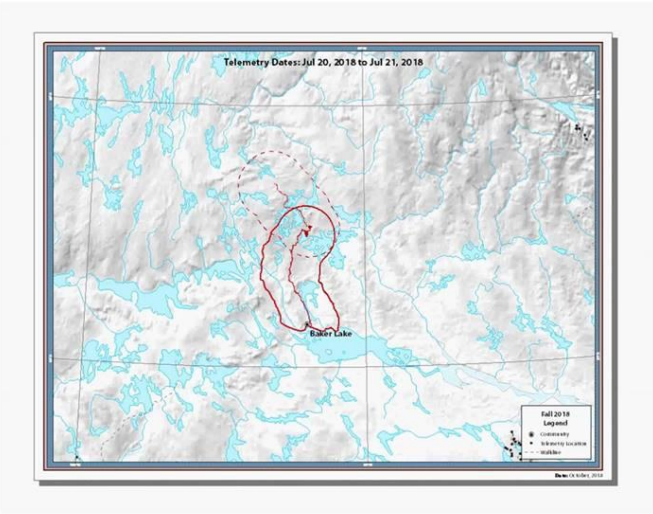
Telemetry Dates: Jul 20, 2018 to Jul 21, 2018
Baker Lake
Fall 2018
Legend
Community
Telemetry Location
Wildlife

2016

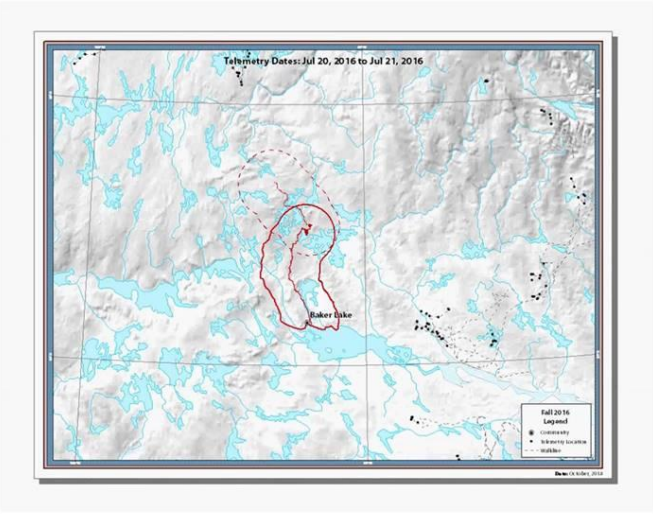
Telemetry Dates: Jul 20, 2016 to Jul 21, 2016
Baker Lake
Fall 2016
Legend
Community
Telemetry Location
Wildlife

ᑎᑎᕋᖅᑕᐅᒋᐊᖕᒐᐅᑏᑦ
ᐊᐅᓚᑦᑎᓂᕐᒧᑦ ᐸᕐᓇᐅᑎᓄᑦ

ᐊᖑᓇᓱᒃᑏᑦ ᒥᑭᒋᐊᕐᓂᐊᖅᑏᑦᓗ ᑲᑐᔾᔨᖅᑎᑏᖑᔪᓄᑦ (HTO)–ᒃᑯᓐᓄᑦ ᐊᐅᓚᖅᑎᑕᐅᔪᑦ ᓯᑎᐱᕆ 2018–ᒥᑦ

ᖃᐅᔨᔪᒪᔪᒍᑦ ᓄᓇᓕᖕᓂ ᐃᓱᒪᒍᑕᐅᔪᓂᒃ, ᐊᐱᖅᑯᑎᓂᒃ ᐊᒻᒪᓗ ᐅᖃᐅᓯᒃᓴᓂᒃ

GOVERNMENT OF NUNAVUT: DEPARTMENT OF ENVIRONMENT

Baffin Island Caribou Management Plan

Working together to ensure Baffin Island caribou harvest is sustainable

GN DOE
July 2018

DRAFT

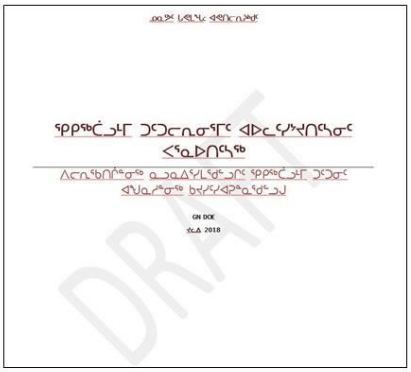
ᓄᓇᕗᑦ ᒐᕙᒪᑦ ᐊᕙᑎᓕᕆᔨᖅ

ᕿᑭᖅᑖᓗᒃᒥ ᑐᕋᓕᕆᓂᕐᒥᑦ ᐊᐅᓚᕐᓯᔪᑎᕐᓴᓂᑦ
ᐸᕐᓇᐅᑎᕐᓴᖅ

ᐃᓕᕆᖅᑎᑦᓂᖅ ᓇᓗᓇᐃᔾᔪᒪᕐᑯᑦᓗᑎᑦ ᕿᑭᖅᑖᓗᒃᒥ ᑐᕋᓂᑦ
ᐊᖑᓇᓱᒃᓂᖅ ᑲᔪᓯᕐᔪᐊᖅᓇᕐᑯᑦᓗᒍ

GN DOE
ᓴᐃ 2018

DRAFT

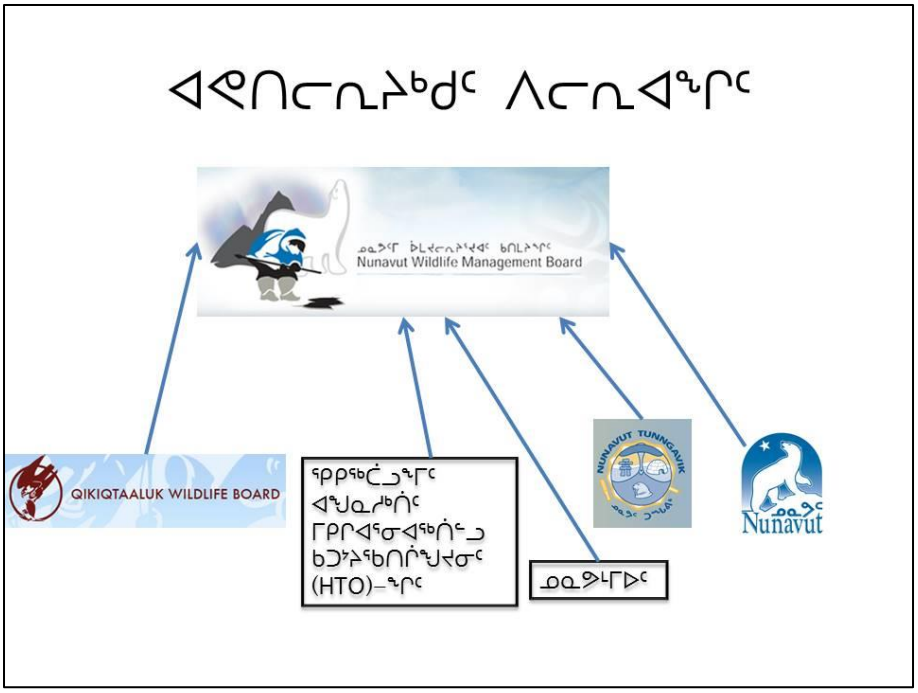
ᐊᕙᑎᓕᕆᔨᒃᑯᑦ ᐱᓕᕆᐊᖏᑦ
ᓄᓇᕗᑦ ᑲᒪᔪᓕᕆᔨᒌᔪᑦ ᑲᑎᒪᔨᖏᑦ
Nunavut Wildlife Management Board
QIKIQTAALUK WILDLIFE BOARD
ᕿᑭᖅᑖᓗᖏᑦ
ᐊᖑᓇᓱᒃᑏᑦ
ᒥᑭᒋᐊᕐᓂᐊᖅᑏᑦᓗ
ᑲᑐᔾᔨᖃᑎᒌᖕᒍᔪᓂᑦ
(HTO)–ᖏᑦ
ᓄᓇᕗᒻᒥᐅᑦ
NUNAVUT TUNNGAVIK
Nunavut

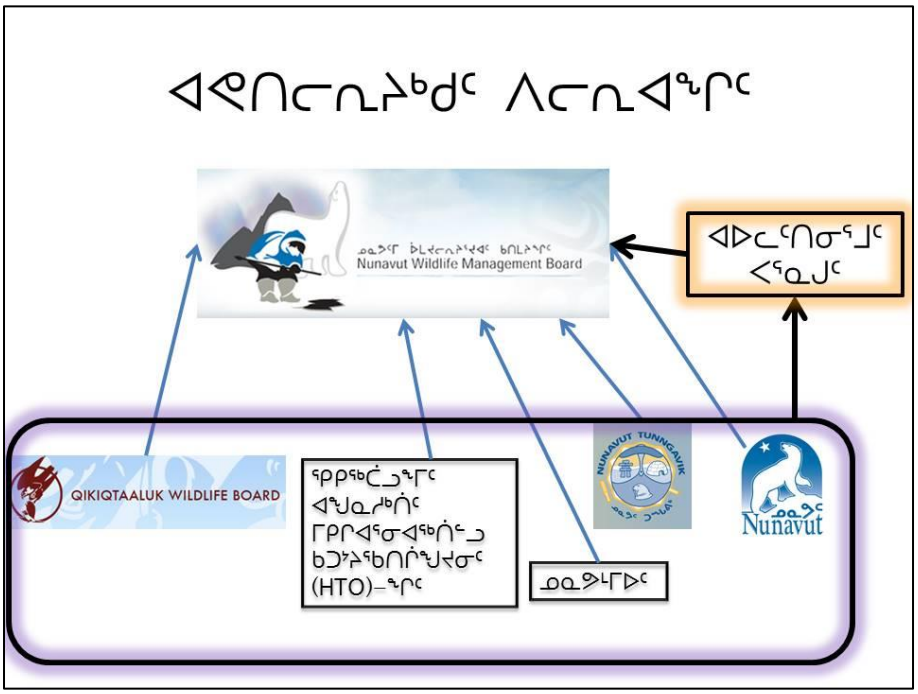
ᐊᕙᑎᓕᕆᔨᒃᑯᑦ ᐱᓕᕆᐊᖏᑦ
ᓄᓇᕗᑦ ᑲᒪᔪᓕᕆᔨᒌᔪᑦ ᑲᑎᒪᔨᖏᑦ
Nunavut Wildlife Management Board
ᐊᐅᓚᑦᑎᓂᕐᒧᑦ
ᐸᕐᓇᒍᑦ
QIKIQTAALUK WILDLIFE BOARD
ᕿᑭᖅᑖᓗᖏᑦ
ᐊᖑᓇᓱᒃᑏᑦ
ᒥᑭᒋᐊᕐᓂᐊᖅᑏᑦᓗ
ᑲᑐᔾᔨᖃᑎᒌᖕᒍᔪᓂᑦ
(HTO)–ᖏᑦ
ᓄᓇᕗᒻᒥᐅᑦ
NUNAVUT TUNNGAVIK
Nunavut

ᑭᓱᓂᒃ ᐊᓯᔾᔨᖅᑐᖃᖅᐸᓪᓕ?

- ᐸᕐᓇᐅᑎ ᓄᑖᙳᖅᑎᑕᐅᓂᐊᖅᑐᖅ ᓄᑖᒥᒃ ᑐᓴᐅᒪᔾᔪᑎᒃᓴᓂᒃ ᐱᑕᖃᓕᖅᐸᑦ
  - ᑐᒃᑐᐃᑦ ᖃᓄᐃᓕᖓᓂᖏᑦ
  - ᐊᖑᓇᓱᒃᓂᐅᑉ ᐊᐅᓚᑦᑎᓂᕐᒧᑦ ᖃᓄᐃᓕᖓᓂᖏᑦ
  - ᖃᐅᔨᓴᕐᓂᐅᑉ ᖃᓄᐃᓕᖓᓂᖏᑦ
- ᑕᒪᐃᓐᓂ ᕿᒥᕐᕈᔭᐅᖃᑦᑕᕐᓂᐊᖅᑐᑦ ᐊᕐᕌᒍ ᖁᓕᑦ ᓈᑦᑕᕐᖓᒥᒃ
  - ᑭᖑᓪᓕᕐᒥ ᐊᓯᔾᔨᖅᑕᐅᕐᔪᐊᓂᖏᑦ (2028)–ᒥᑦ