ᐊᐅᓚᑦᑎᔨᓂᙵᖅᑐᑦ ᓇᐃᓈᖅᓯᔪᑦ:

ᐱᐅᓯᑎᑕᐅᓂᖓᓄᑦ ᐱᔾᔪᑎᒋᓪᓗᒍ ᓴᐳᔾᔭᐅᓯᒪᔪᑦ 1917-ᒥ, ᐅᒥᖕᒪᐃᑦ ᐅᓄᕐᓂᖏᑦ ᕿᑎᕐᒥᐅᓂ ᐅᑭᐅᖅᑕᖅᑐᒥ ᐊᖑᓇᓱᒃᑕᐅᓚᐅᕐᒪᑕ ᐱᑕᖃᕈᓐᓃᖅᑎᑕᐅᑲᓴᒃᓱᑎ. ᐅᒥᖕᒪᐃᑦ ᓄᓇᕗᒻᒥ ᒫᓐᓇ ᐅᓄᖅᓯᕙᓪᓕᐊᕗᑦ ᑕᐃᔅᓯᒪᓂᓂ ᐅᓄᕈᓯᕆᕙᓚᐅᖅᑕᒥᑐᑦ ᐱᑕᖃᙱᑦᑐᖅᑕᖃᕐᒪᑦ ᑐᑭᓯᒋᐊᒐᒃᓴᓂᒃ ᖃᓄᐃᓕᖓᓕᓂᖏᓐᓂᒃ ᐅᒥᖕᒪᐃᑦ ᑲᓇᖕᓇᖅᐸᓯᐊᓂ ᐃᓗᐃᓪᓕᕐᒥ. ᐱᔪᓐᓇᕐᓂᕆᔭᐅᔪᓕᒫᖅ ᓇᓂᕈᓘᔾᕐᓂᖏᓐᓂᒃ ᐅᒥᖕᒪᐃᑦ ᑭᕙᓪᓕᕐᒥᑦ ᖃᐅᔨᔭᐅᓯᒪᕗᖅ ᓂᒋᖅᐸᓯᖕᒥᑦ ᓄᓇᙳᐊᑉ ᓴᓂᒧᖓᓂᖓ 66° ᓄᓇᕐᓯᐊᑉ ᐊᑭᓐᓇᖓᓄᑦ/Thelon Game Sactuary boundaries, ᑲᖏᖕᒫᖓᓂᒃᓗ ᑕᓯᐅᔭᕐᔪᐊᑉ ᓯᒃᔭᖓᒍᑦ ᐊᒻᒪ ᓂᒋᖅᐸᓯᐊᒍᑦ ᒫᓂᑑᐸᐅᑉ ᑭᒃᓕᐊᒍᑦ. ᐅᒥᖕᒪᐃᑦ ᓇᓂᑐᐃᓐᓈᕐᓂᖏᑦ ᐊᒻᒪ ᐊᒥᓲᓂᖏᑦ ᑭᕙᓪᓕᕐᒥᑦ ᐅᒃᐱᕐᓇᖅᑐᒥᒃ ᐊᔾᔨᐸᓗᐊᓂ ᓄᓇᒦᓲᖑᖕᒪᑕ ᐅᓄᖅᓯᕙᓪᓕᐊᓪᓗᑎᒡᓗ ᐅᑭᐅᓂᒃ 50–ᓂᒃ.

ᑭᕙᓪᓕᕐᒥᑦ ᐅᒥᖕᒪᐃᑦ ᐅᓄᕐᓂᖏᑦ ᓈᓴᖅᑕᐅᕐᑲᑦᑕᓚᐅᖅᓯᒪᖕᒪᑕ ᖃᖓᑕᓲᕋᓛᒃᑯᑦ ᑭᑉᐸᓇᒃᓯᓕᖅᓯᒪᔪᓂᒃ ᓈᓴᐃᕙᒃᓗᑎᒃ ᔪᓚᐃ 1985, ᔪᓚᐃ 1986, ᔪᓚᐃ 1991, ᐊᒻᒪ ᔪᓚᐃ 1999. 2010–ᖑᖅᑎᓪᓗᒍ ᐃᓱᒫᓗᒋᔭᐅᔪᑦ ᓴᖅᑭᑎᑕᐅᓚᐅᕐᒪᑕ ᐅᑭᐅᑦ ᖁᓕᓂᒃ ᑐᓴᖅᑕᐅᑎᑦᑎᔾᔪᑏᑦ ᐃᑲᔪᖅᑕᐅᓪᓗᑎᒃ ᐊᖑᓇᓱᒃᑎᓂᒃ ᖃᐅᔨᓴᖅᑕᐅᓪᓗᑎᑦ ᐅᒥᖕᒪᐃᑦ ᓄᓇᓕᖕᓄᑦ ᖃᓂᓐᓂᖅᓴᐅᔪᑦ. ᖃᐅᔨᓴᖅᑕᐅᒃᑲᓐᓂᓕᓚᐅᖅᑐᑦ ᑭᕙᓪᓕᕐᒥ ᐅᒥᖕᒪᖕᒋᑕ ᖁᓄᐃᓕᖓᓕᕐᓂᖓ ᓴᕿᑎᑕᐅᓚᐅᖅᐳᖅ ᔪᓚᐃ 201–ᒥᑦ, ᐊᒻᒪ ᐋᒡᒋᓯ 2016–ᒥᑦ, ᖃᐅᔨᓴᖅᑕᐅᒃᑲᓐᓂᖅᑐᓂ ᐅᑭᐅᖅᑕᖅᑐᒥᑦ ᑭᕙᓪᓕᖅ ᐅᒥᖕᒪᖕᒋᓐᓂᑦ ᖃᓴᓯᐅᓂᖏᓐᓂ ᐱᓕᕆᔭᐅᓚᐅᖅᐳᑦ ᔪᓚᐃ 2012–ᒥᑦ ᐊᒻᒪ ᖃᖓᑦᑎᐊᓕᓴᐅᓛᖅ ᔪᓚᐃ/ᐊᒋᓯ 2017–ᒥᑦ. ᑖᒃᑯᐊ ᖃᖓᑦᑎᐊᓕᓴᐅᓛᖅ ᓈᓴᖅᑕᐅᓚᐅᖅᑐᑦ ᖃᓄᐃᑦᑑᓂᖓ, ᑭᕙᓪᓕᕐᒥ ᐅᒥᖕᒪᖕᒋᑦ ᖃᓴᓯᐅᓂᖏᑦ ᐅᓄᖅᓯᕙᓪᓕᖅᐳᑦ ᔪᓚᐃ 2010–ᒥ ᐱᒋᐊᖅᓗᒍ, ᐊᒻᒪ ᖃᐅᔨᔭᐅᓯᒪᕗᖅ ᓱᕋᔪᓐᓃᓚᐅᕐᓂᖏᓐᓂᒃ ᐅᓄᕐᓂᖏᑦ 2010-ᒥ ᐊᒻᒪ 2016–ᒧ. ᖃᖓᑦᑎᐊᓕᓴᐅᓛᖅ ᓈᓴᖅᑕᐅᓚᐅᖅᓯᒪᔪᑦ ᑭᕙᓪᓕᕐᒥ ᐅᐊᖕᓇᖕᒐᓂ ᐅᒥᖕᒪᐃᑦ ᑕᑯᒃᓴᐅᑎᑦᑎᖕᒥᔪᑦ ᐅᓄᖅᓯᕙᓪᓕᖅᓯᒪᓂᖏᓐᓂᒃ ᔪᓚᐃ 2000-ᒥ ᐊᒻᒪ 2012–ᒥ.

ᒫᓐᓇᒧᑦ ᑎᑭᕐᓗᒍ, ᖃᐅᔨᔭᐅᔪᖃᓚᐅᙱᑦᑐᖅ ᓱᓕ ᐋᓐᓂᐊᖅᑐᖃᕐᒪᖔᑦ ᐅᒥᖕᒪᖕᓂᒃ. ᖃᐅᔨᓴᕐᓂᕐᒧᑦ ᐱᓕᕆᐊᒃᓴᓂᑦ ᑐᑭᓯᒋᐊᒃᑲᓐᓂᖅᓯᒪᕗᑦ ᓇᓂᑐᐃᓐᓈᕐᓂᖏᓐᓂᒃ ᐳᕙᒃᑯᑦ ᖁᐱᕐᕈᓖᑦ *(Omingmakstronglus Pallikuukensis)* ᐃᓗᐃᓕᕐᒥᑦ ᐅᒥᖕᒪᐅᓲᑦ ᑐᑭᓕᐅᖅᑕᐅᓯᒪᖕᒪᑕ MX-10-ᒥᑦ ᑭᓯᐊᓂ ᖃᐅᔨᓴᖅᑕᐅᓯᒪᔪᑦ ᑕᑯᒃᓴᐅᔪᖃᓚᐅᙱᒻᒪᑕ ᑭᕙᓪᓕᕐᒥᑦ ᐅᒥᖕᒪᖕᓂᒃ. ᓯᕗᓂᒃᓴᒥ ᖃᐅᔨᓴᖅᑕᐅᓛᖅᑐᑦ ᖃᐅᔨᓴᖅᑕᐅᒃᑲᓐᓂᓗᐊᖅᑐᑦ ᖃᓄᖅ ᐅᖓᓯᒃᑐᒧᐊᖃᑦᑕᖅᓯᒪᓂᖏᓐᓂᒃ ᐅᒥᖕᒪᐃᑦ ᖃᓄᐃᑦᑑᓂᖓᓗ ᐊᐅᓚᑕᐅᔪᑦ ᓇᓗᓇᐃᖅᑕᐅᓯᒪᔪᑦ.

ᖃᖓᑦᑎᐊᕐᓂ, ᐊᖑᓇᓱᒃᑎᑦ ᐅᖃᖃᑦᑕᖅᓯᒪᕗᑦ ᐅᓄᖅᓯᕙᓪᓕᖅᓯᒪᓂᖏᓐᓂᒃ ᑕᑯᔭᐅᖃᑦᑕᖅᓯᒪᔪᑦ ᐅᒥᖕᒪᐃᑦ ᓄᓇᓕᖕᓄᑦ ᖃᓂᕝᕕᓯᐅᕐᓂᖅᓴᐃᑦ, ᑕᒪᐃᓐᓂᒃ ᓂᒋᖅᐸᓯᖕᒥᑦᑐᑦ ᐊᒻᒪ ᑲᖏᖕᒫᖓᓃᑦᑐᑦ ᑎᑎᕋᖅᑕᐅᖃᑦᑕᖅᓯᒪᔪᑦ ᓯᐊᒻᒪᒃᓯᒪᓂᖏᑦ. ᐃᒪᓐᓇᐅᒐᔪᒃᑲᓗᐊᖅᑐᖅ ᓄᓇᓖᑦ ᑭᕙᓪᓕᕐᒥᑦ ᐱᔪᓐᓇᕈᒪᓲᑦ ᐋᓐᓂᐊᖃᙱᑦᑐᓂᒃ ᐅᒥᖕᒪᖕᓂᒃ. ᑖᑯᐊ ᐅᓄᕐᓂᐅᔪᑦ ᖃᓴᓯᐅᓇᓱᒋᔭᐅᔪᑦ ᐊᒻᒪ ᓇᓂᑐᐃᓐᓈᕐᓂᖏᑦ ᖃᓄᐃᓕᖓᓇᓱᒋᔭᐅᔪᑦ ᐅᖃᐅᓯᐅᓯᒪᖕᒪᑕ ᑕᒫᓂ ᐊᑐᐃᓐᓇᐅᑎᑕᐅᓂᐊᕐᒪᑕ ᑐᓴᖅᑕᐅᔭᕆᐊᓕᖕᓂᑦ ᐱᔪᓐᓇᖅᑎᑕᐅᓪᓗᑎᒃ ᐊᕕᒃᑐᖅᓯᒪᔪᓂ ᐆᒪᔪᓕᕆᔨᒃᑯᑦ ᑲᑎᒪᔨᓂᒃ, ᓄᓇᓕᖕᓂ ᐊᖑᓇᓱᒃᑐᓕᕆᔨᒃᑯᓐᓂᒃ ᐊᒻᒪ ᐆᒪᔪᓂᒃ ᖃᐅᔨᓴᖅᑎᓂᒃ ᖃᓄᐃᓕᖓᓂᐊᕐᒪᖔᑕ ᓯᕗᓂᒃᓴᕆᔭᐅᔪᒥ ᖃᓄᐃᓕᖓᓂᕆᔭᐅᓇᔭᖅᑐᒧᑦ ᑲᑎᖅᓱᖅᑕᐅᔪᑦ ᐊᑐᕐᑯᔭᐅᔪᑦ ᐅᒥᖕᒪᐃᑦ ᐅᓄᕐᓂᕆᔭᖏᑕ ᑭᕙᓪᓕᕐᒥᑦ ᐊᑐᐃᓐᓇᐅᑎᑦᑎᓗᑎᒃᓗ ᑐᓴᖅᑕᐅᔭᕆᐊᓕᖕᓂᑦ ᐅᓄᖅᓯᕙᓪᓕᐊᔪᓄᓪᓗ ᐅᒥᖕᒪᐃᑦ ᑕᐃᔅᓯᒪᓂ ᐅᓄᕐᓂᕆᕙᓚᐅᖅᓯᒪᔭᖏᑦ.

ᖃᐅᔨᓴᖅᑕᐅᖃᑦᑕᖅᓯᒪᔪᑦ ᖃᓄᐃᓕᖓᓂᖏᑦ ᐱᓪᓗᒋᑦ ᓴᖅᑭᕝᕕᖓ ᓴᓂᒧᑦ ᖃᐅᓴᖅᑕᐅᖃᑦᑕᖅᓯᒪᔪᑦ ᖃᖓᑕᓲᕋᓛᒃᑯᑦ ᑲᑎᖅᓱᖅᑕᐅᓲᖅ ᒪᕐᕉᖕᓄᑦ ᐅᒥᖓᐅᖃᑎᒌᓄᑦ ᑭᕙᓪᓕᕐᒥᑦ (ᐊᑕᐅᓯᖅ Thelon ᐅᐊᖕᓇᖓᓂᑦ/ᐃᒡᓗᓕᒫᕐᔪᖕᒥᑦ ᑰᒃᑯᑦ (ᐅᐊᖕᓇᖓᓂᑦ ᑭᕙᓪᓕᕐᒥᑦ - MX-10) ᐊᒻᒪ ᐊᐃᑉᐸᖕᒋᑦ ᓂᒋᖅᐸᓯᖕᒥᑦ (ᕿᑎᖅᐸᓯᐊᓂ ᑭᕙᓪᓕᕐᒥᑦ – MX-13) ᐊᑐᖅᑕᐅᓯᒪᔪᖅ 5%–ᒥᑦ ᐅᓄᓂᓇᔭᐅᓇᓱᒋᔭᐅᔪᑦ ᐊᖑᔾᔪᐊᑦ ᐅᓄᖅᑑᓂᖏᑦ (ᐅᓄᙱᒋᓐᓂᖅᓴᑦ 95%– ᒦᓐᓇᓱᒋᔭᐅᔪᑦ). ᒫᓐᓇᐅᔪᖅ ᓄᓇᕗᑦ ᐆᒪᔪᓕᓇᓂᕐᒧᑦ ᐱᕐᑯᔭᖅᑎᒍᑦ ᐊᒻᒪ ᒪᓕᒐᐃᑦ, ᑲᑎᓪᓗᒋᑦ ᐊᖑᓇᓱᒃᑕᐅᔪᓐᓇᖅᑐᑦ (TAH) 182–ᖑᕗᑦ ᐅᒥᖓᐃᑦ ᐊᑐᓕᕐᑯᔭᐅᕗᖅ ᕿᑎᖅᐸᓯᕐᒥᑦ ᑭᕙᓪᓕᕐᒥᑦ ᐅᒥᖓᓄᑦ (MX-13).

ᒫᓐᓇᐅᔪᖅ, ᐊᒻᒪ ᐱᔾᔪᑎᒋᓪᓗᒍ 2016 ᐅᓄᕐᓂᓇᔭᐅᓚᐅᖅᓯᒪᔪᖅ ᖃᔅᓯᐅᓇᓱᒋᔭᐅᓚᐅᕐᒪᖔᑕ ᐅᒥᖓᐃᑦ ᕿᑎᖅᐸᓯᕐᒥᑦ ᑭᕙᓪᓕᕐᒥᑦ. ᓄᑖᒥᑦ ᖃᐅᔨᓴᖅᑕᐅᕐᑯᔨᔾᔪᑎ ᐊᑐᖅᑕᐅᕐᑯᔭᐅᔪᓂᒃ ᓱᓕ ᐊᓯᔾᔨᖅᑕᐅᓯᒪᔪᕐᑲᙱᑦᑐᖅ ᑲᑎᓪᓗᒋᑦ ᐊᖑᓇᓱᒃᑕᐅᔪᓐᓇᖅᑐᓂᒃ 182–ᒥᒃ ᐊᒻᒪ ᓄᑖᒥᒃ ᐱᑕᕐᑲᙱᕐᔪᓂ ᓄᓇᕗᑦ ᐆᒪᔪᓕᓇᔨᕐᔪᐊᒃᑯᑦ ᑲᑎᒪᔨᖕᒋᓐᓂᒃ ᐱᔾᔪᑎᓖᑦ MX10–ᒥ.

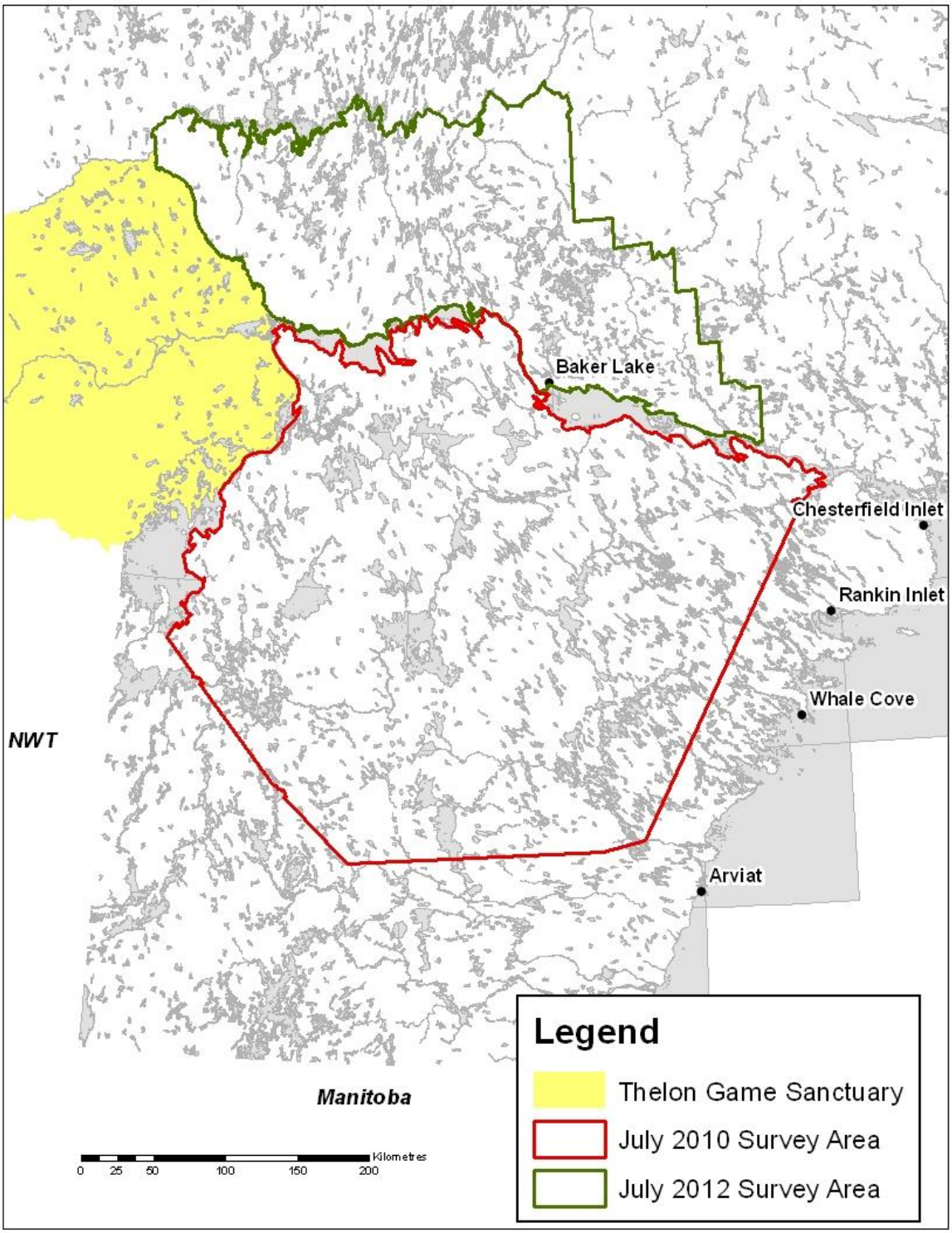

ᐊᔾᔨᓕᐅᖅᓯᒪᔪᖅ 1. ᓈᓴᖅᑕᐅᓯᒪᔪᑦ ᕿᑎᖅᐸᓯᐊᓂ (ᔪᓚᐃ 2010 ᐊᒻᒪ 16) ᐊᒻᒪ ᐅᐊᖕᓇᖅᐸᓯᐊᓂ (ᔪᓚᐃ 2012) ᑭᕙᓪᓕᕐᒥ ᐅᒥᖕᒪᐃᑦ (MX-13 ᐊᒻᒪ MX-10).

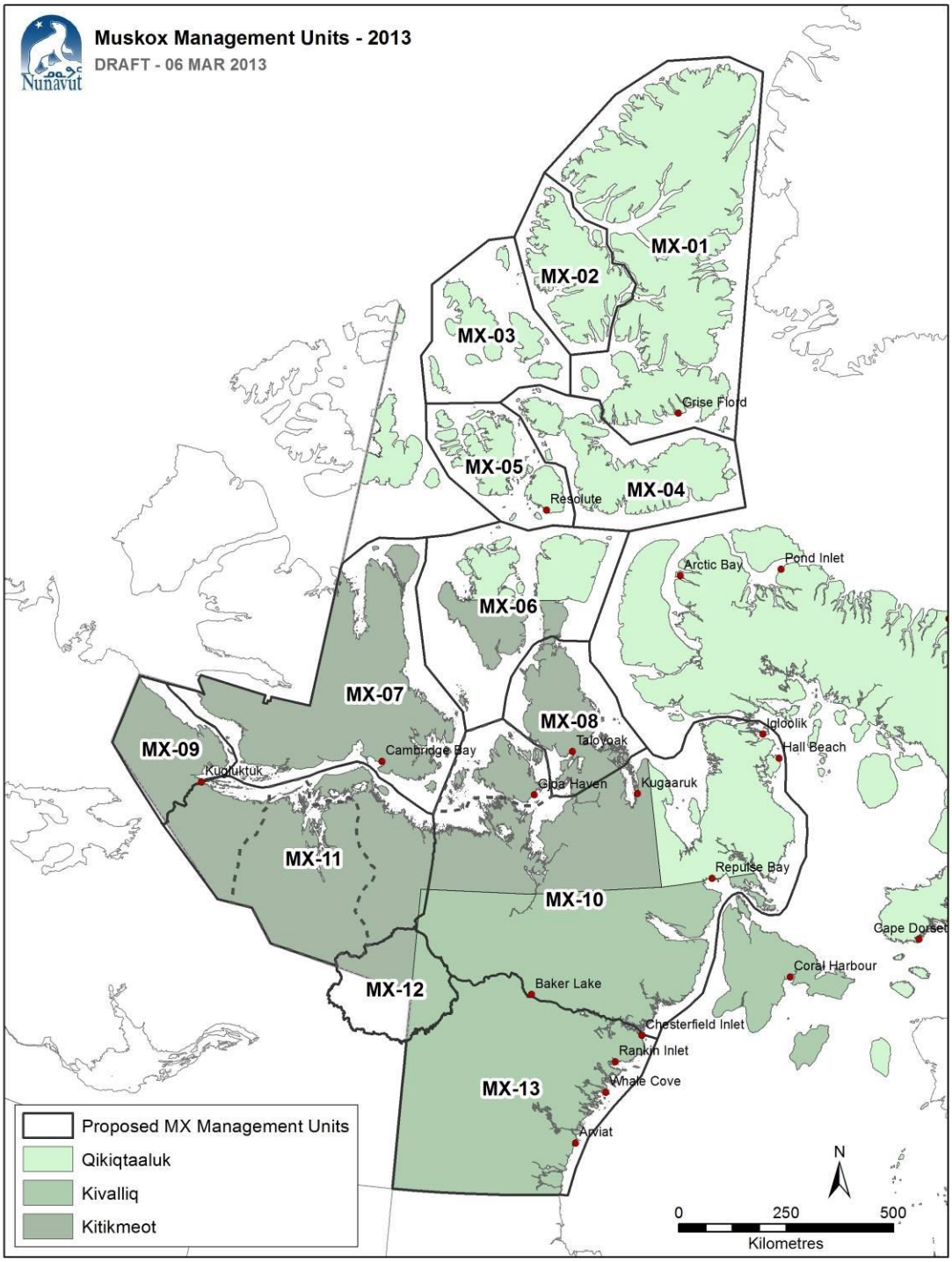

ᐊᔾᔨᓕᐅᖅᓯᒪᔪᖅ 2. ᐅᒥᖕᒪᖕᓂᒃ ᐊᐅᓚᑦᑎᕝᕕᒋᔭᐅᕙᒃᑐᑦ ᓄᓇᕗᒻᒥ. ᑭᕙᓪᓕᕐᒥ ᐅᐊᖕᓇᖕᒐᓂ ᐅᒥᖕᒪᐃᑦ ᐅᖃᐅᓯᐅᕗᑦ MX-10, ᐊᒻᒪ ᑭᕙᓪᓕᕐᒥ ᕿᑎᖅᐸᓯᐊᓂ ᐅᒥᖕᒪᐃᑦ ᐅᖃᐅᓯᐅᕗᑦ MX-13–ᒥ.