ᑐᓂᔭᐅᔪᑦ ᑖᒃᑯᓇᖓ
ᓄᓇᕗᑦ ᐆᒪᔪᓕᕆᔩᑦᔪᐊᒃᑯᑦ ᑲᑎᒪᔨᖏᑦ ᐊᒻᒪᓗ
ᓄᓇᕕᒃ ᑕᕆᐅᑉ ᐊᕕᒃᑐᖅᓯᒪᓂᖏᓐᓄᑦ ᐆᒥᒪᔪᓕᕆᔩᑦᔪᐊᒃᑯᖏᑦ ᑲᑎᒪᔨᖏᑦ

ᐅᑯᓇᖓ

ᑐᓴᐅᒪᔾᔪᑎ: X | **ᐃᓱᒪᓕᐅᕈᑎ:** | **ᐃᒪᓐᓇᖅᑑᑏᑦ:**

ᐱᓇᐃᓗᑕᖅ: **ᑎᕿᑦᑐᑦ ᐃᖃᓗᕋᓛᑦ *(ᓯᐸᐃᔅ ᒪᓐᑎᓚ ᐊᒻᒪᓗ ᓯᐸᐃᔅ ᕙᔅᓯᐊᑕᔅ)* ᐱᔭᐅᔪᒪᙱᑦᑐᑦ ᑕᐃᑲᓂ ᐅᑭᐅᖅᑕᖅᑐᒥᑦ ᑭᖑᒃᐸᓐᓂᐊᕐᓂᕐᒧᑦ ᐃᖃᓗᓕᕆᓂᕐᒥᑦ ᑕᐅᕙᓂ ᑲᓇᙳᓇᖓᓂᑦ ᖃᐅᔨᓴᕐᕕᐅᒧᑦ ᐃᓃᑦ**

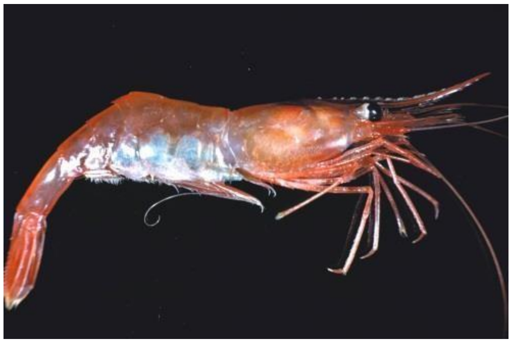

ᐅᑭᐅᖅᑕᖅᑐᒥᑦ ᑭᖑᒃᐸᐃᑦ (*ᐸᓐᑕᓚᔅ ᐳᐊᕆᐋᓕᔅ*)

ᑕᖅᓴᓖᑦ ᑭᖑᒃᐸᐃᑦ (*ᐸᓐᑕᓚᔅ ᒫᓐᑕᒍᐃ*)

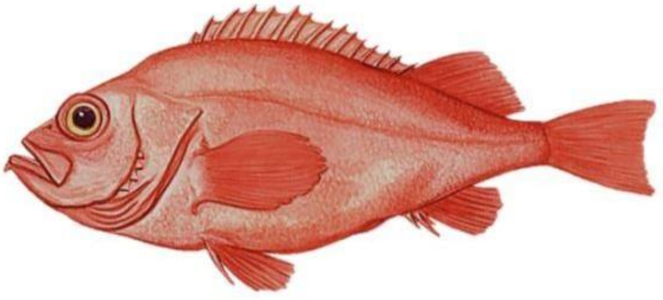

ᐃᖃᓗᕋᓛᑦ *(ᓯᐸᐃᔅ ᒪᓐᑎᓚ ᐊᒻᒪᓗ ᓯᐸᐃᔅ ᕙᔅᓯᐊᑕᔅ)*

<u>ᖄᓄᐃᓕᖓᓂᖓ</u>

ᒪᕿᒃ ᑭᖑᒃᐸᐃᑦ ᐊᔾᔨᒌᙱᑦᑐᑦ (*ᐸᓐᑕᓚᔅ ᐳᐊᕆᐋᓕᔅ* ᐊᒻᒪᓗ *ᐸᓐᑕᓚᔅ ᒫᓐᑕᒍᐃ*) ᐱᑕᖃᖏᑦ ᐅᑭᐅᖅᑕᖅᑐᒥᑦ ᑭᖑᒃᐸᖕᓯᙵᓂᕐᒥᑦ ᐱᓕᕆᐊᖑᕚᕐᓗᓂ ᕿᑭᖅᑖᓘᑉ ᐃᑭᖕᓂᑦ ᐊᒻᒪᓗ ᑲᓇᙳᖕᓂᑦ ᓄᓇᕕᐅᑉ ᕿᑭᖅᑖᓘᓪᓗ ᐃᑭᖕᓂᑦ. ᑕᒪᓐᓇ ᐃᖃᓗᓕᕆᓂᖅ ᑲᒪᒋᔭᐅᔪᖅ ᒪᓕᒃᑯᑎᒃ ᒪᕿᕐᓂᒃ ᐊᔾᔨᒌᙱᑦᑑᖕᓂᒃ ᐃᖃᓗᖃᕐᕕᐅᔪᓂᑦ ᖃᐅᔨᓴᕐᕕᐅᔪᓂᒃ ᐃᓂᓂᑦ, ᑖᒃᑯᐊᒃ ᐱᓇᙳᓇᖓᓂᑦ ᖃᐅᔨᓴᕐᕕᐅᔪᑦ ᐃᓃᑦ (WAZ) ᐊᒻᒪᓗ ᑲᓇᙳᓇᖓᓂᑦ ᖃᐅᔨᓴᕐᕕᐅᒧᑦ ᐃᓃᑦ (EAZ) (ᐊᑦᑕᑕᖅᑎᓯᒪᔪᖅ 1).

ᐅᑐᐱᕆ 2020, ᑭᒡᒐᖅᑐᐃᔩᑦ ᐃᒪᕕᖓᓂᑦ ᐅᑭᐅᖅᑕᖅᑐᒥᑦ ᑭᖑᒃᐸᓕᕆᔩᓂᑦ ᐅᓂᒃᑳᓚᐅᖅᑐᑦ ᐅᓄᖅᑐᒻᒪᕆᑦ ᑎᕿᑦᑐᑦ ᐃᖃᓗᕋᓛᑦ ᐱᔭᐅᔪᒪᙱᑦᑐ ᐃᒪᖓᓂᑦ ᑲᓇᙳᓇᖓᓂᑦ ᖃᐅᔨᓴᕐᕕᐅᒧᑦ ᐃᓃᑦ (EAZ) (ᕿᑭᖅᑖᓘᑉ ᐃᑭᖓᓂᑦ ᐱᓇᙳᓇᖓᓂᑦ) ᐊᒻᒪᓗ ᑭᖑᒃᐸᖕᓂᒃ ᐃᖃᓗᒐᓱᒡᕕᖕᓂᑦ ᐃᓂᐅᔪᓂᑦ (SFA) 4 ᐃᒪᐃᑎᑦᑎᕚᓵᖅᓱᑎᒃ ᓅᑦᓗᑎᒃ ᐊᑐᖅᑕᐅᔭᕆᐊᓖᑦ ᒪᓕᒃᑕᐅᔭᕆᐊᖅᑎᑕᐅᔪᑦ ᓚᐃᓴᓐᓯᖕᒐᓄᑦ (COL).

ᑖᒃᑯᐊ ᐊᑐᖅᑕᐅᔭᕆᐊᓖᑦ ᐃᒪᐃᑎᑦᑎᕙᒃᑐᑦ ᐅᒥᐊᕐᔪᐊᓂᒃ ᐊᓯᔾᔨᖕᓄᑎᒃ ᐃᖃᓗᒐᓱᒻᕕᖕᒋᓐᓂᑦ ᓅᓪᓗᑎᒃ ᒥᑭᓛᖑᔪᓐᓇᕐᓗᓂ 10 ᒪᐃᓖᑦ ᐃᒪᐃᒃᑐᖃᕐᓂᕈᓂ ᐃᖅᑲᕐᒥᐅᑕᑦ ᐃᖃᓗᕋᓛᑦ ᐱᔭᐅᔪᒪᙱᑦᑐᑦ (ᐃᓚᐅᓪᓗᑎᒃ ᐃᖃᓗᕋᓛᑦ) ᑲᓕᑕᐅᔪᓂᑦ ᐅᖓᑕᐅᔾᔮᒃᐸᑕ ᓇᓗᓇᐃᖅᑕᐅᓯᒪᕗᒐᖅᑐᓂᒃ ᖃᓄᐃᑦᑐᖃᖅᑳᖅᑎᓐᓇᒍ ᑭᒡᓕᐅᔪᓂᒃ (ᐊᖏᓂᖅᓴᖅ 2.5% ᐃᒃᑕᕆᙵᓂᖕᒪᓄᑦ ᑭᖑᒃᐊᒃᑕᖏᑕ, ᐅᕝᕙᓘᓐᓃᑦ 100 ᑭᓗᒍᖒᒻ) (ᐊᑦᑕᑕᖅᑎᓯᒪᔪᖅ 2).

ᐅᑭᐊᒃᓵᖕᒪᓂᑦ 2020, ᑕᒪᒃᑯᐊ ᓅᓐᓂᕐᒧᑦ ᐊᑐᖅᑕᐅᔭᕆᐊᓖᑦ ᐊᑐᖅᑕᐅᒐᔪᓚᐅᖅᑐᑦ ᑕᐅᕙᓂ ᑲᓇᙵᖕᒪᓂᑦ ᖃᐅᔨᓴᕐᕕᐅᒧᑦ ᐃᓃᑦ (EAZ) ᐊᒻᒪᓗ ᑭᖑᒃᐸᖕᓂᒃ ᐃᖃᓗᒐᓱᒻᕕᖕᓂᑦ ᐃᓂᐅᔪᓂᑦ (SFA) 4 ᐊᑐᖅᑕᐅᑦᑎᐊᓚᐅᖅᑐᑦ ᑭᖑᒃᐸᓐᓂᐊᖅᑰᑎᒃ ᐃᖃᓗᖕᒐᓱᒃᑎᓪᓗᒋᑦ, ᓴᖅᑮᓪᓗᓂᓗ ᐱᒻᒪᕆᐅᔪᒥᒃ ᑮᓇᐅᔭᑎᒍᑦ ᐊᔪᕐᓇᙱᓐᓇᔭᕋᓗᐊᕐᒪᖔᑕ ᐃᓱᒫᓗᑕᐅᓪᓗᑎᒃ ᐃᒪᕙᖏᑦ ᑭᖑᒃᐸᒐᓱᒃᐸᒃᑐᓄᑦ. ᓴᖅᑭᓐᓂᖓ ᐅᓄᖅᑐᑦ ᑎᑉᐱᑦᑐᑦ ᐃᖃᓗᕋᓛᑦ ᐱᔭᐅᔪᒪᙱᑦᑐᑦ ᐃᓱᒪᒃᓴᖅᓯᐅᕈᑕᐅᓚᐅᖅᑐᑦ ᑐᐊᕕᕐᓇᖅᑐᒥᒃ ᐊᒻᒪᓗ ᑕᐃᒪᐃᒐᔪᙱᓐᓂᖓᓄᑦ ᐱᔾᔪᑕᐅᓪᓗᓂ. ᐱᑕᖃᕆᐊᖃᕐᓂᖓᓄᑦ ᑲᒪᔾᔪᑎᒃᓴᓂᒃ ᑲᒪᒋᔭᐅᕐᑯᓪᓗᒋᑦ ᐸᕝᕕᓴᐃᓂᖏᑦ ᑭᖑᒃᐸᒐᓯᖕᓂᕐᒧᑦ ᐃᖃᓗᓕᕆᓂᕐᒧᑦ ᑐᐊᕕᕐᓇᓚᐅᖅᑐᖅ ᐃᒪᐃᓐᓂᖓᓄᑦ ᐃᖃᓗᖕᒐᓱᖕᓂᕐᒧᑦ ᐱᕕᐅᔪᑦ ᓱᓕ ᐅᓄᙱᒻᒪᑕ ᐊᒻᒪᓗ ᐱᔾᔪᑕᖅᐸᒃᐳᑎᒃ ᓯᑯ ᖃᓄᐃᓕᖕᒪᓂᖕᒪᓄᑦ. ᓱᒐᓗᐊᕐᑐᒥᒃ ᑖᒃᑯᐊ ᐃᖃᓗᕋᓛᑦ ᐱᔭᐅᖃᑦᑕᓂᖏᑦ ᑲᔪᓯᓚᐅᕐᑐᑦ ᐃᖃᓗᓐᓂᐊᓂᖃᕐᑎᓗᒍ 2021 ᐅᐱᕐᖓᓴᖓᓂ.

ᒫᓇ ᒪᒃᐲᖓᔪᖅᙱᑦᑐᑦ ᑖᒃᑯᓐᖓᓪᓚᕆᒃ ᐃᖃᓗᕋᓛᓄᑦ ᐃᖃᓗᒐᓱᒃᑕᐅᔪᓐᓇᕐᓗᑎᒃ ᑕᐃᕙᓂ ᐃᓂᒥᑦ. ᐃᖃᓗᖃᓛᓂᒃ ᐃᖃᓗᒐᓱᖕᓂᖅ ᑕᐃᑲᓂ ᐅᐊᖕᓈᖕᒪᓂᑦ ᐱᓇᖕᓇᒥᑦ ᓂᐅᕗᓖᓐ ᐃᖃᓗᓕᕆᓂᕐᒧᑦ ᑎᒥᕐᑯᑖ (NAFO) ᐃᓗᐊᓂᑦ ᐃᓂᑦ 2 + ᐊᕕᒃᑐᖅᓯᒪᔪᑦ 3K ᐱᓕᕆᕝᕕᐅᓚᐅᑲᒃᑐᑦ ᑕᐃᑲᙱᓂᑦ 1997.

ᑮᓕᓯᓂᐊᖅᓯᒪᔪᑦ ᐅᖃᐅᓵᒋᐊᕈᑏᑦ

ᐃᖃᓗᕋᓛᖅᑐᑦ ᓴᖅᑮᔭᖅᑎᑦᑎᔪᑦ ᐃᓛᓐᓂᒃᑯᑦ ᐃᖃᓇᐅᔭᓚᐅᑲᖃᑦᑕᖅᑎᑦᑎᓗᑎᒃ, ᓴᖅᑮᔭᑦᑎᐊᖅᑎᑦᑎᓪᓗᑎᒃ ᒥᑭᑦᑐᒥᒃ ᐊᕋᒍᒧᑦ ᐊᕕᒃᑐᖅᓯᒪᔪᓄᑦ ᐃᓚᖏᓐᓂᑦ ᐊᕋᒍᓂᑦ ᐊᒻᒪᓗ ᐃᓛᓐᓂᓚᐅᓱᖕᒪᒃᑯᑦ ᐅᓄᖅᑑᕙᒃᐸᑎᒃ ᐊᕋᒍᑦ ᐊᕕᒃᑐᖅᓯᒪᔪᑦ ᐃᓛᓐᓂᒃᑯᑦ ᐊᑯᑦᑐᔫᓕᕇᖕᓂᖏᑦ ᐊᕋᒍᓄᑦ ᖁᓕᓅᔪᓐᓇᖅᐸᓂ. ᑕᒪᒃᑯᐊ ᐊᑯᑦᑐᔫᓂᖏᑦ ᐅᓄᖅᑑᓚᐅᑲᒃᑲᑦᑕᕐᓂᖏᑦ ᐃᖅᑲᓇᐃᔭᖅᑎᓯᐅᓂᕐᒧᑦ ᐃᒪᕆᐅᔪᑦ ᐊᖑᓇᓯᐃᓐᓇᖃᑦᑕᕐᑯᓪᓗᒋᑦ ᐅᓄᕐᓂᖏᓐᓄᑦ ᐊᑯᓂᐅᔪᒃᑯᑦ.

ᐱᑕᖃᖅᑐᑦ ᐃᖃᓗᕋᓛᑦ ᐊᒻᒪᓗ ᐅᑭᐅᖅᑕᖅᑐᒥᑦ ᑭᖑᒃᐸᐃᑦ ᓇᓂᔭᐅᔪᓐᓇᖃᑦᑕᕐᓂᖏᑦ ᐊᔾᔨᑉᐸᓗᙶᓂᑦ ᐊᕙᑎᓂᑦ, ᓯᕗᓪᓕᖅᐹᖅ ᓇᓗᓇᐃᔭᐅᑎ ᐱᑕᖃᑦᑎᐊᖅᑐᐊᓘᓂᖏᓐᓄᑦ ᐅᓄᖅᑑᓪᓗᑎᒃ ᓇᓗᓇᐃᒃᑯᑕᐅᒐᔮᖅᑐᖅ ᐊᑐᖅᑰᑎᒃ ᐅᓄᕐᓂᖅᓴᐅᓂᖏᓐᓄᑦ ᐱᔭᐅᔪᒪᙱᑦᑐᑦ ᐅᓄᖅᓯᕙᓪᓕᐊᓂᖏᑦ ᐊᓯᖏᓐᓂᑦ ᐃᖃᓗᓕᕆᓂᕐᒧᑦ ᓂᕆᐊᕆᔭᖅᙱᑦᑐᑦ ᐊᖑᓂᒐᒃᓴᒥᖕᓂᒃ ᐲᕐᓗ ᐅᑭᐅᖅᑕᖅᑐᒥᑦ ᑭᖑᒃᐸᓂᒃ. ᐃᖃᓗᕋᓛᑦ ᐱᔭᐅᔪᒪᙱᑦᑐᑦ ᐃᓗᓕᖅᑐᐃᓐᓇᕆᐊᓖᑦ ᒪᕐᕉᖕᓂᒃ ᐅᕝᕙᓘᓐᓃᑦ ᐊᔾᔨᒌᙱᑦᑐᓂᒃ (ᒪᓕᒃᑕᐅᓪᓗᑎᒃ ᐃᓂᖏᑦ) ᐊᕕᒃᑐᖅᑕᐅᖃᑦᑕᙱᑦᑐᑦ ᐃᖃᓗᓕᕆᓂᕐᒧᑦ ᐅᓂᒃᑳᓄᑦ ᐅᕝᕙᓘᓐᓃᑦ ᐱᑕᖃᕐᓂᖏᓐᓄᑦ ᖃᐅᔨᓴᕈᑎᓂᒃ ᐱᔾᔪᑎᖃᕐᓗᑎᒃ. ᐊᒃᑐᐊᔪᑦ ᐱᑕᖃᕐᓂᖏᑦ ᐊᑐᓂ ᐃᖃᓗᕋᓛᑦ ᐊᔾᔨᒌᙱᑦᑐᑦ ᑕᒪᒃᑯᓇᓂ ᐱᔭᐅᔪᒪᙱᑦᑐᓂᑦ ᐊᓯᔾᔨᖅᓯᒪᖃᑦᑕᖅᑐᑦ ᐅᑭᐅᖅᑕᖅᑐᒧᐊᑉᐸᓪᓕᐊᓪᓗᑎᒃ.

ᑭᖑᓪᓕᖅᐹᖅ ᖃᐅᔨᓴᕈᑎ ᑖᒃᑯᓐᖓ ᐃᖃᓗᕋᓛᓄᑦ ᐱᑕᖃᕐᓂᖏᓐᓂᑦ ᑕᐃᑲᓂ ᐅᐊᖕᓈᖕᒪᓂᑦ ᐱᓇᖕᓇᒥᑦ ᓂᐅᕗᓖᓐ ᐃᖃᓗᓕᕆᓂᕐᒧᑦ ᑎᒥᕐᑯᑖ (NAFO) ᐃᓂᑦ 2 + ᐊᕕᒃᑐᖅᓯᒪᔪᑦ 3K ᐱᓕᕆᕝᕕᐅᓚᐅᖅᑐᑦ ᑕᐃᑲᓂ 2016. ᖃᐅᔨᓴᕈᑏᑦ ᓴᖅᑭᓚᐅᖅᑐᑦ ᐃᖃᓗᕋᓛᓂᒃ ᐱᑕᕐᕕᐅᔪᑦ ᐅᓄᖅᓯᕆᐊᖅᓯᒪᔪᑦ ᐊᖏᔪᒥᒃ ᑕᐃᑲᙵᑦ 2003-ᒥᑦ 2010-ᒧᑦ ᐊᒻᒪᓗ ᐱᑕᖅᕕᐅᔪᑦ ᐊᑐᖅᑎᓪᓗᒋᑦ 2010-ᒥᑦ 2015-ᒧᑦ ᒥᒃᓴᐅᓴᒃᑕᐅᓯᒪᔪᑦ ᓇᑉᐸᖓᓂᒃ ᑲᑕᓚᐅᖅᑳᖅᑎᓇᒋᑦ (1978-1990) ᑯᕝᕙᓯᓕᕇᖕᓂᖏᑦ. ᑖᒃᑯᐊ 2016 ᖃᐅᔨᓴᕈᑏᑦ ᓴᖅᑮᓯᒪᔪᑦ ᑕᒪᒃᑯᐊ ᐃᖃᓗᕋᓛᓄᑦ ᐃᖃᓇᐃᔭᓕᖅᑎᑦᑎᔾᔪᑏᑦ ᑕᐃᑲᙱᓂᑦ 2000 ᐅᖓᑖᓃᓚᐅᖅᑐᑦ ᐊᑯᓂᐅᔪᒃᑯᑦ ᑕᐃᒪᐃᒐᔫᑦ ᑕᐅᑐᒃᑕᐅᑎᓪᓗᒋᑦ, ᖃᖓᐅᓂᖕᒪᓄᑦ–ᐋᖅᑭᒃᓱᖅᑕᐅᓯᒪᔪᑦ ᖁᕝᕙᓯᓛᖅ ᑕᐃᑲᓂ 2014 (ᐊᑦᑕᑕᖅᑎᓯᒪᔪᖅ 3).

ᒫᓇᓕᓴᐅᓂᖅᓴᖅ ᓴᖅᑭᑕᐅᓵᖅᑐᑦ ᑕᐃᑲᙳᑦ ᐅᒥᓱᓚᐃᑦ–ᐊᔾᔨᒌᙱᑦᑐᓄᑦ ᖃᐅᔨᓴᕈᑏᑦ (ᑖᒃᑯᓐᖓᑐᐊᖑᙱᑦᑐᑦ ᖃᐅᔨᓴᕈᑏᑦ ᐃᖃᓗᕋᓛᓄᑦ) ᑕᐃᑲᓂ ᐅᐊᖕᓈᖕᒪᓂᑦ ᐱᓇᖕᓇᒥᑦ ᓂᐅᕗᓖᓐ ᐃᖃᓗᓕᕆᓂᕐᒧᑦ ᑎᒥᕐᑯᑖ (NAFO) ᐃᓂᑦ 2 + ᐊᕕᒃᑐᖅᓯᒪᔪᑦ 3K ᐱᓕᕆᕝᕕᐅᓚᐅᑲᒃᑐᑦ ᓴᖅᑮᓯᒪᔪᑦ ᐅᓄᖅᓯᕆᐊᕐᓂᖏᑦ ᑎᑉᐱᑦᑐᑦ ᐃᖃᓗᕋᓛᑦ ᐃᖃᓇᐃᔭᓕᖅᑎᑦᑎᔪᓇᖅᑐᑦ ᑕᐃᑲᓂ 2019 (ᑕᐃᒪᐃᑦᑐᒃᓴᐅᖕᒥᔪᖅ 2018 ᐊᕐᕌᒍᒧᑦ–ᐊᕕᒃᑐᖅᓯᒪᔪᑦ), ᖃᐅᔨᒪᔭᐅᔪᑦ ᐊᔪᕐᓇᙱᓐᓂᖕᒪᓂᒃ ᓇᓗᓇᐃᔭᖅᓯᒪᔪᓂᑦ ᑕᐃᑲᙱᓂᑦ 2016 ᖃᐅᔨᓴᕈᑎᓂᑦ.

ᐱᑕᖃᙱᓐᓂᖕᒪᓄᑦ ᒫᓇᓵᖅ ᐱᑕᖅᕕᐅᔪᑦ ᒥᒃᓴᐅᓴᒃᑕᐅᓯᒪᓂᖏᑦ ᑕᒪᒃᑯᓐᖓ ᐃᖃᓗᕋᓛᑦ ᐅᓄᕐᓂᖏᓐᓄᑦ ᑕᐃᑲᓂ ᑭᖑᒃᐸᖕᓂᒃ ᐃᖃᓗᒐᓱᒻᕕᖕᓂᑦ ᐃᓂᐅᔪᓂᑦ (SFA) 4 ᐅᕝᕙᓘᓐᓃᑦ ᑲᓇᙵᖕᒪᓂᑦ ᖃᐅᔨᓴᕐᕕᐅᒧᑦ ᐃᓃᑦ (EAZ), ᒥᒃᓴᐅᓴᒃᑕᐅᔪᓐᓇᙱᑦᑐᑦ ᐊᒃᑐᐃᓃᑦ ᑖᒃᑯᓐᖓ ᐃᖃᓗᕋᓛᑦ ᐱᔭᐅᔪᒪᖃᑦᑎᙱᑦᑐᑦ ᑖᒃᑯᓇᓂ ᐃᓂᓂᑦ ᐅᓄᕐᓂᖏᓐᓄᑦ ᐅᑎᖅᑎᑦᑎᓇᓱᐊᕈᑎᒃᓴᓄᑦ. ᐊᒻᒪᓗᒃᑳᓂᖅᑕᐅᖅ, ᖃᐅᔨᒪᔭᐅᖏᓐᓂᙱᑦᑐᖅ ᑕᒪᒃᑯᐊ ᒫᓇᓵᖅ ᐅᓄᖅᑐᓂᒃ ᐃᖃᓇᐃᔭᓕᖅᑎᑦᑎᓂᑦ ᐊᔪᐃᓐᓇᕐᓂᐊᕐᒪᖔᑕ ᐊᑯᓂᐅᔪᒃᑯᑦ ᐅᓄᕐᓂᖏᓐᓄᑦ.

ᐃᖅᑲᓗᓕᕆᔨᒃ ᐊᒻᒪᓗ ᐃᒪᕐᒥᐅᑕᓕᕆᔨᒃ ᑲᓇᑕᒥᒃᑯᑦ (DFO) ᓄᓇᒥᖖᒑᖅᑐᓕᕆᓂᕐᒧᑦ ᑲᒪᔾᔪᑏᑦ ᑐᓂᔭᐅᓯᒪᔪᑦ ᑐᒃᓯᕋᖅᑕᐅᓯᒪᔪᓂᒃ ᑕᒪᒃᑯᓄᖓ ᐃᖅᑲᓇᐃᔭᖃᑎᒌᓄᑦ–ᕿᒥᕐᕈᔭᐅᔭᕆᐊᓖᑦ ᐱᑕᖃᕐᓂᖏᓐᓄᑦ ᖃᐅᔨᓴᕈᑏᑦ ᑕᒪᒃᑯᓄᖓ ᐃᖅᑲᓂᐋᓄᑦ ᑕᐃᑲᓂ ᐅᐊᖕᓇᔮᖕᒐᓂᑦ ᐱᓇᖕᓇᒥᑦ ᓂᐅᕝᕙᓖᓐ ᐃᖅᑲᓗᓕᕆᓂᕐᒧᑦ ᑎᒥᖁᑖ (NAFO) ᐃᓂᑦ 2 + ᐊᕙᒃᑐᖅᓯᒪᔪᑦ 3K ᐱᓕᕆᕝᕙᐅᓚᐅᑲᒃᑐᑦ ᐊᒻᒪᓗ ᐃᓂᒃᑲᓐᓂᐅᔭᖅ 0 (ᑐᔾᔭᐱᒃᓱᓂ ᑖᒪᑐᒧᖓ ᑲᓇᖕᓇᖕᒐᓂᑦ ᖃᐅᔨᓴᕐᕙᐅᒧᑦ ᐃᓃᑦ [EAZ]).

ᑲᒪᓂᕐᒧᑦ ᑮᒍᑏᑦ

ᓄᕙᐱᕆ 2020-ᐅᑎᓪᓗᒍ, ᓴᓇᕝᕙᐅᔪᖅ ᑐᓴᕋᓱᐊᓚᐅᑐᖅ ᓴᓇᕝᕙᖕᓂᑦ ᐊᒻᒪᓗ ᑲᑎᒪᔨᓂᑦ ᐃᖅᑲᓇᐃᔭᖅᑎᓂᑦ ᑕᒪᑐᒧᖓ ᐊᑐᓚᐅᑲᖕᓂᐊᖅᑐᒧᑦ ᑲᒪᔾᔪᑎᓄᑦ ᑮᒍᑎᓂᒃ ᐱᑕᖅᑲᓗᐊᕐᓂᖏᓐᓄᑦ ᐃᖅᑲᓂᐋᑦ ᐱᔭᐅᔪᒪᙱᑦᑐᑦ ᓂᕿᒃᓴᖅᓯᐅᑎᓂᒃ ᐱᓕᕆᑦᑎᐊᕈᓐᓇᕐᑯᓪᓗᑎᑦ ᐊᒥᐊᒃᑯᖕᒋᓐᓂᒃ 2020-2021 ᑮᒃᑯᒃᐸᖕᓂᒃ ᐃᖅᑲᓗᓕᕆᓂᕐᒧᑦ, ᐃᓱᒪᒋᔭᐅᓯᓐᓈᖅᓱᑎᒃ ᐱᑕᖅᑐᐃᓐᓇᕆᐊᖃᕐᓂᖏᑦ ᐊᒃᑐᐃᓃᑦ ᑕᒪᒃᑯᓄᖓ ᐃᖅᑲᓂᐋᑦ ᐅᓄᕐᓂᖏᓐᓄᑦ. ᐊᑐᕐᓃᑦ ᒫᓐᓇᓚᐅᑲᒃ ᐊᑐᖅᑕᐅᒐᔪᒃᑐᓂᒃ ᐱᔾᔪᑎᖃᓚᐅᖅᑐᑦ ᑲᒪᓗᑎᒃ ᓄᑖᑎᒍᑦ ᐃᖅᑲᓗᓕᕆᔾᔪᑎᓂᒃ ᓂᕿᒃᓴᖅᓯᐅᖅᑎᓂᑦ ᐊᒃᑐᑦᑕᐅᔪᓂᑦ ᐃᓂᓂᑦ ᐃᓄᐃᓭᒌᓯᒪᕐᑯᓪᓗᒋᑦ ᓯᕗᓂᒃᓴᑦᑎᓐᓂᑦ ᐃᖅᑲᓂᐋᑦ ᐱᔭᐅᔪᒪᖃᑦᑕᙱᑦᑐᑦ.

ᓴᓇᕝᕙᐅᔪᑦ ᐃᓱᒪᒃᓴᖅᓯᐅᕈᑎᖃᑦᑎᐊᖅᓯᒪᔪᑦ ᓴᓇᕝᕙᐅᔪᓂᑦ–ᑐᒃᓯᕌᖑᔪᑦ ᐊᑐᖅᑕᐅᖕᒐᔪᒃᑐᑦ ᑕᒪᒃᑯᓇᓂ ᑐᓴᕋᓱᐊᕐᓂᕐᓂᑦ ᑲᑎᒪᔩᑦ ᐃᖅᑲᓇᐃᔭᖅᑎᖕᒋᓐᓂᒃ ᐊᒻᒪᓗ ᐃᖅᑲᓗᓕᕆᔩᑦ ᐊᒻᒪᓗ ᐃᒪᕐᒥᐅᑕᓕᕆᔩᑦ ᑲᓇᑕᒥᒃᑯᑦ (DFO) ᑭᓪᓕᓯᓂᐊᕈᑎᖕᒋᓐᓂᒃ. ᓄᖖᒍᐊᓂᑦ ᓄᕙᐱᕆ, ᐃᒪᕙᖕᒥᑦ ᑮᒃᑯᒃᐸᖕᓄᑦ ᒪᓕᒃᑕᐅᔭᕆᐊᖅᖢᑎᑕᐅᔪᑦ ᓚᐃᓴᓐᓯᖕᒐᓄᑦ (COL) ᐋᖅᑭᒋᐊᖅᑕᐅᓚᐅᖅᑐᑦ ᐃᒪᐃᑦᑐᓐᓇᕐᑯᓪᓗᒋᑦ ᐅᒥᐊᕐᔪᐊᑦ ᓅᑦᑐᓐᓇᕐᓗᑎᒃ 5 ᒪᐃᓕᓂᒃ ᑲᑎᓗᒃᑖᕐᓗᒋᑦ ᐱᔭᐅᔪᒪᙱᑦᑐᑦ ᐃᖅᑲᓂᐋᑦ ᑕᑯᖑᕐᓗᒋᑦ ᑮᒍᓂᑦᑎᓐᓂᑦ ᐊᕐᕙᓂᓖᑦ ᑲᓕᑕᖕᒋᑦ ᐅᖓᑕᐅᔾᔨᒃᐸᑕ 10% ᐃᒃᑕᕆᖕᓂᖓᑕ ᑲᑎᓗᒃᑖᖅᓱᒍ ᐊᖑᓂᒃᑕᖕᒋᑦ ᑮᒃᑯᒃᐸᐃᑦ (ᐊᑦᑕᑕᖅᑎᓯᒪᔪᖅ 2). ᑕᒪᓐᓇ ᐊᑐᖅᑕᐅᒐᔪᒃᑐᖅ ᐃᒪᐃᑦᑎᑦᔪᓐᓇᕐᓂᖓᓄᑦ ᐅᓄᕐᓂᖅᓴᐃᑦ ᐃᖅᑲᓂᐋᑦ ᐱᔭᐅᔪᒪᙱᑦᑐᑦ ᐊᒻᒪᓗ ᐃᓄᐃᓭᒌᕆᐊᕐᓗᒋᑦ ᐊᑐᖅᑕᐅᒐᔪᒃᑐᑦ ᓅᒃᑦᑕᕐᓃᑦ. ᑕᒪᓐᓇ ᐊᑐᖅᑕᐅᓚᐅᑲᒃᑐᖅ ᐊᖏᖅᑕᐅᓯᒪᔪᖅ ᐊᑯᓂᐅᓂᖅᑭᓐᓇᕐᓗᓂ 8 ᐱᓇᓱᐊᕈᓯᕐᓄᑦ (ᓄᕙᐱᕆ 26, 2020-ᒥᑦ ᔮᓄᐊᕆ 21, 2020-ᒧᑦ). ᑕᒪᑐᒪ ᐱᑦᔪᑎᐅᔩᑉ ᐅᐱᕐᖓᓴᒧᑦ ᑲᔪᓯᑐᐃᓐᓇᓚᐅᕐᓂᖓ ᐱᑦᔪᑎᒋᑦᓯᒍ ᒫᓐᓇᓯᐅᑎᐅᓗᓂ ᐃᓂᓪᓚᓯᒪᐅᑎᒃ ᐊᖏᕐᑕᐅᓯᒪᓕᕐᑐᖅ ᒪᕈᒋᐊᓪᓚᖓᓂᒃ ᐱᓇᓱᐊᕈᓯᕐᑐᑑᓂᒃ ᓯᑕᒪᐅᔪᖖᒋᖓᕐᑐᓂᒃ ᐃᓚᒋᐊᕐᑕᐅᒪᓂᐊᕐᓯᓂ (ᒉ 28, 2021 ᔪᓓ 23, 2021 ᑎᑭᓪᓗᒍ ᐊᒻᒪᓗ ᔪᓓ 30, 2021 ᓯᑉᑎᒻᐱᕆ 24, 2021 ᑎᑭᓪᓗᒍ) ᑲᔪᓯᑦᓯᐊᑐᒥᒃ ᐃᖅᑲᓗᓐᓂᐊᓂᖅᑯᓗᒍ.)

ᑕᒪᓐᓇ ᑐᕌᖅᑕᐅᔪᖅ, ᑮᒍᑎᓯᕐᓂᕐᒧᑦ ᐊᑐᖅᑕᐅᒧᖅ ᑭᓪᓕᓕᖅᓯᒪᔪᖅ ᑕᐃᑯᖓ ᑮᒃᑯᒃᐸᖕᓂᒃ ᐃᖅᑲᓗᒐᓱᙵᖕᓂᑦ ᐃᓂᐅᔪᓂᑦ (SFA) 4 ᐊᒻᒪᓗ ᕿᑭᖅᑖᓘᑉ ᐃᑭᖓᓂᑦ ᐱᓇᖕᓇᖕᒐᖕᒥᑦ ᑲᒪᓂᕐᒧᑦ ᓇᐃᓴᖅᓯᔾᔪᑏᑦ ᐃᒪᒃᑯᓂ ᓅᕙᓪᐱᕆᐅᑎᓪᓗᒍ. ᒣ ᑕᕐᕿᖓ ᐊᑐᕐᑐᑐᖅᑲᐅᑎᓪᓗᒍ, ᐊᖏᓪᓕᒋᐊᕐᑕᐅᓚᐅᖖ ᐃᓚᖅᑲᕐᓂᐊᑎᓪᓗᒍ SFA-ᒥᒃ. ᓄᓇᕗᒻᒥᑦ ᐊᒻᒪᓗ ᓄᓇᕕᖕᒥᑦ ᐊᕙᒃᑐᖅᑕᐅᓂᖕᒋᖕᓄᑦ ᑎᒍᒥᐊᖅᑏᑦ ᐊᖅᑯᓭᖅᑲᑦᑕᐅᑎᑐᐃᓐᓇᕆᐊᓖᑦ ᐊᑯᓐᓂᖕᒋᓐᓂᑦ ᕿᑭᖅᑖᓘᑉ ᐃᑭᖓᓂᑦ ᐱᓇᖕᓇᖕᒐᓂᑦ ᐊᒻᒪᓗ ᓄᓇᕗᒻᒥᑦ/ᓄᓇᕕᖕᒥᑦ ᑲᓇᖕᓇᖕᒐᓄᑦ ᑲᒪᓂᕐᒧᑦ ᓇᐃᓴᖅᓯᔾᔪᑏᑦ ᑖᒃᑯᓇᓂᓭᐃᓐᓇᖅ ᑲᓕᑕᐅᔪᓂᑦ, ᐃᓚᒋᐊᓪᓚᐅᑕᐅᓪᓗᑎᒃ ᑕᒪᑯᒧᖓ ᐊᑐᓚᐅᑲᖕᓂᐊᖅᑐᒧᑦ ᓄᓇᕗᒻᒥᑦ/ᓄᓇᕕᖕᒥᑦ ᑲᓇᖕᓇᖕᒐᓂᑦ ᐱᑕᖅᑲᕆᐊᖅᑲᓚᐅᕐᒪᑦ ᑕᒪᒃᑯᓄᖓ ᐊᐅᓚᓂᕐᒧᑦ ᑕᐅᑐᒃᑕᐅᔪᓂᑦ.

ᑮᒍᓪᓕᕐᒥ ᖃᓄᐃᓕᐅᕆᐊᕈᑏᑦ

ᒪᓕᑐᐃᓐᓇᕋᓱᐊᖅᑎᓪᓗᒋᑦ ᐊᑐᐃᓐᓇᐅᓂᖏᑦ ᓄᑖᖑᕆᐊᖅᓯᒪᔪᑦ ᐱᑕᖅᑲᕐᓂᖏᓐᓄᑦ ᖃᐅᔨᓴᕈᑎᓂᑦ ᑕᒪᒃᑯᓄᖓ ᐃᖅᑲᓂᐋᓄᑦ, ᓄᓇᒥᖕᒑᖅᑐᓕᕆᓂᕐᒧᑦ ᑲᒪᔾᔪᑏᑦ ᑐᒃᓯᕋᖅᑕᐅᓯᒪᔪᑦ ᐃᖅᑲᓇᐃᔭᖃᑎᒌᓄᑦ–ᕿᒥᕐᕈᔭᐅᔭᕆᐊᓖᑦ ᑭᓪᓕᓯᓂᐊᖅᑐᓕᕆᓂᕐᒧᑦ ᐅᖃᐅᔾᔨᒋᐊᕈᑏᑦ ᑕᒪᒃᑯᓄᖓ ᑲᒪᓂᕐᒧᑦ ᐊᑐᖅᑕᐅᒐᔪᒃᑐᑦ ᑲᒪᒋᔭᐅᖁᓪᓗᒋᑦ ᐱᓇᐃᓗᑕᐃᑦ ᑕᒪᒃᑯᓄᖓ ᐃᖅᑲᓂᐋᑦ ᐱᔭᐅᔪᒪᖃᑦᑕᙱᑦᑐᑦ ᑕᐃᑲᓂ ᐅᑭᐅᖅᑕᖅᑐᒥᑦ ᑮᒃᑯᒃᐸᓂᒃ ᐃᖅᑲᓗᒐᓱᖕᓂᕐᒧᑦ ᐊᑐᖅᑕᐅᕙᒃᑐᑦ ᑕᐃᑲᓂ ᑮᒃᑯᒃᐸᖕᓂᒃ ᐃᖅᑲᓗᒐᓱᙵᖕᓂᑦ ᐃᓂᐅᔪᓂᑦ (SFA) 4-6, ᑲᓇᖕᓇᖕᒐᓂᑦ ᖃᐅᔨᓴᕐᕙᐅᒧᑦ ᐃᓃᑦ (EAZ) ᐊᒻᒪᓗ ᐱᓇᖕᓇᖕᒐᓂᑦ ᖃᐅᔨᓴᕐᕙᐅᔪᑦ ᐃᓃᑦ (WAZ). ᑭᓪᓕᓯᓂᐊᖅᓂᕐᒧᑦ ᐅᖃᐅᔾᔨᒋᐊᕈᑏᑦ ᑐᒃᓯᕋᖅᑕᐅᔪᑦ ᑐᑭᓯᔪᒪᓪᓗᑎᒃ ᐊᒃᑐᐃᓂᖅᑕᖃᑐᐃᓐᓇᕆᐊᖃᕐᓂᖓᓄᑦ ᐃᖅᑲᓂᐋᑦ ᐄᖅᑕᐅᓂᖏᓐᓄᑦ ᖃᓄᐃᓪᓕᓯᒪᖕᒋᑦᑎᐊᕐᓂᖏᑦ ᐅᓄᕐᓂᖏᑕ ᑕᐅᕙᓂ ᐃᓂᓂᑦ. ᑕᒪᓐᓇ ᐱᓕᕆᐊᖅ ᓂᕆᐅᒋᔭᐅᔪᖅ ᐱᒋᐊᓕᕐᓗᓂ ᕿᓚᒻᒥᐅᓕᒃᑯᑦ ᐅᑭᐅᖕᒐᓂᑦ 2021.

ᐃᖅᑲᓗᓕᕆᔨᒃ ᐊᒻᒪᓗ ᐃᒪᕐᒥᐅᑕᓕᕆᔨᒃ ᑲᓇᑕ (DFO) ᓄᓇᒥᖕᒑᖅᑐᓕᕆᓂᕐᒧᑦ ᑲᒪᓃᑦ ᑲᔪᓯᓂᐊᖅᑐᑦ ᖃᐅᔨᓴᐃᓇᖅᑕᐅᕐᑯᓪᓗᒋᑦ ᐱᔭᐅᔪᒪᖃᑦᑕᙱᑦᑐᑦ ᑕᐅᕙᓂ ᐅᑭᐅᖅᑕᖅᑐᒥᑦ ᑮᒃᑯᒃᐸᓕᕆᓂᕐᒧᑦ ᐃᖅᑲᓗᓕᕆᓂᕐᒥᑦ ᑕᐃᑲᓂ ᑲᓇᖕᓇᖕᒐᓂᑦ ᖃᐅᔨᓴᕐᕙᐅᒧᑦ ᐃᓃᑦ (EAZ) ᐊᒻᒪᓗ ᖃᓂᒋᔭᖕᒋᓐᓂᑦ ᑮᒃᑯᒃᐸᖕᓂᒃ ᑲᒪᓂᕐᒧᑦ ᓇᐃᓴᖅᓯᔾᔪᑏᑦ

ᑐᑭᓯᑦᑎᐊᒃᑲᓐᓂᖁᔨᓗᒋᑦ ᐊᒃᑐᐃᓂᐅᑐᐃᓐᓇᓇᐊᓲᑦ ᑖᒃᑯᓇᙵ ᓂᕿᒃᓴᖅᓯᐅᖅᑎᓄᑦ ᐊᒻᒪᓗ ᐊᙳᓇᓱᓗᐊᖅᑕᐃᓕᓂᕐᒧᑦ ᑕᒪᒃᑯᓂᙵ ᐃᖃᓗᙯᓛᕐᓂᒃ ᐱᑕᖃᕐᕕᐅᔪᓄᑦ. ᖄᒃᑲᓐᓂᐊᒍᑦ, ᐃᖃᓗᓕᕆᔩᑦ ᐊᒻᒪᓗ ᐃᒪᕐᒥᐅᑕᓕᕆᔩᑦ ᑲᓇᑕ (DFO) ᐃᓱᒪᒃᓴᖅᓯᐅᕈᑎᖃᕐᓂᐊᖅᑐᑦ ᐃᑲᔪᖅᓯᕈᓐᓇᖁᔨᓗᒋᑦ ᓴᓇᕝᕙᖕᓄᑦ ᐱᓕᕆᐊᙳᓇᓱᒃᑐᓂᒃ ᖃᐅᔨᓴᖁᔨᓗᒋᑦ ᓄᑖᙳᓂᖅᓴᒃᑯᑦ

ᐃᖅᑲᓗᓕᕆᔾᔪᑎᓂᒃ ᐱᓕᕆᔾᔪᑎᓂᒃ ᐃᓄᐃᓯᒃᓱᕆᓂᐊᖅᑐᓂᒃ ᓯᕗᓂᒃᓴᒥᑦ ᐃᖅᑲᓗᕋᓛᑦ ᐱᓯᐅᔪᒪᖃᑦᑕᙱᑦᑐᓄᑦ, ᑕᐃᒪᐃᑦᑐᓇᕌᖓᑕ.

ᓱᖅᑯᐃᓈᓂᙱᑦᑐᖅ ᓱᓕ ᐃᒪᐃᒃᑲᓗᐊᕐᒪᖌᑕ ᐃᒪᐃᙱᒃᑲᓗᐊᕐᒪᖌᑕ ᓯᕗᓂᒃᓴᒥ ᖃᓄᐃᓕᖓᓂᐅᓛᖅᑐᑦ ᐃᒪᐃᓐᓂᐊᕋᓱᕆᔪᑦ ᐱᑕᖃᓇᐊᖃᖅᑎᑦᑎᑐᐃᓐᓇᓇᐊᓖᑦ ᑭᒡᒍᑎᐅᓚᐅᑲᒃᑲᓐᓂᕋᔭᖅᑐᓂᒃ. ᒫᓇ ᑐᓂᓯᑎᓪᓗᑕ ᑖᒃᓱᒥᖓ, ᓴᓂᖅᑯᐃᒃᑲᓐᓂᕈᑏᑦ ᖃᐅᔨᓴᖅᑕᐅᔪᑦ ᑐᒃᓯᕋᖅᑕᐅᓯᒪᔪᑦ ᐅᕝᕙᓘᓐᓃᑦ ᐊᕐᕌᖅᑕᐅᓯᒪᔪᑦ.

ᐱᕝᕆᑕᖅᑕᖓ ᐆᒪ: ᐃᐊᔼᑲ ᐹᓇᓪ, ᐃᖅᑲᓗᓕᕆᓂᕐᒧᑦ ᓄᓇᒥᙵᖅᑐᓂᑦ ᑲᒪᓃᑦ, ᐃᖅᑲᓗᓕᕆᔩᑦ ᐊᒻᒪᓗ ᐃᒪᕐᒥᐅᑕᓕᕆᔩᑦ ᑲᓇᑕ

ᐅᓪᓗᖅ: ᕿᓓ 4, 2021

ᐊᑦᑕᑕᖅᑎᓯᒪᔪᑦ

ᐊᑦᑕᑕᖅᑎᓯᒪᔪᖅ 1 – ᓄᓇᖑᐊᖅ ᐃᖅᑲᕐᒥᐅᑕᐃᑦ ᐃᖅᑲᓗᐃᑦ ᐊᒻᒪᓗ ᑭᖑᒃᐸᐃᑦ ᑎᑎᖅᑭᓕᔾᔪᑎᓄᑦ ᐃᓂᐅᔪᑦ ᑕᐅᕙᓂ ᓂᐅᕝᕓᓛᓐ ᐃᒪᕕᖓᓂᑦ ᑲᓇᑕᒥᑦ

ᐊᑦᑕᑕᖅᑎᓯᒪᔪᖅ 2 – ᒪᓕᒃᑕᐅᔭᓇᐊᖅᑎᑕᐅᔪᑦ ᓚᐃᓭᓯᖓᓄᑦ (COL) ᐃᓚᒋᐊᕈᑏᑦ

ᐊᑦᑕᑕᖅᑎᓯᒪᔪᖅ 3 – ᓇᐃᓈᖅᓯᒪᔪᑦ: ᐱᑕᖅᑲᖅᓂᖏᓐᓄᑦ ᖃᓄᐃᓕᖓᓂᐅᔪᑦ ᐃᖅᑲᓗᕋᓛᑦ ᑕᐃᑲᓂ ᐅᐊᖕᓇᕍᖓᓂᑦ ᐱᓇᖕᓇᒥᑦ ᓂᐅᕝᕓᓛᓐ ᐃᖅᑲᓗᓕᕆᓂᕐᒧᑦ ᑎᒥᖁᑖ (NAFO) ᐃᓂᑦ 2 + ᐊᕕᒃᑐᖅᓯᒪᔪᑦ 3K (ᑭᒡᓕᓯᓂᐊᖅᓯᒪᔪᑦ ᐅᖃᐅᔾᔨᒋᐊᕈᑏᑦ ᐅᓂᒃᑳᖏᑦ 2020/021)

ᐊᑦᑕᑕᖅᑎᓯᒪᔪᖅ 4 – ᐊᑕᖏᖅᔫᒋᖅ ᓴᖅᑭᑕᖅ: ᐱᑕᖅᑲᖅᓂᖏᓐᓄᑦ ᖃᓄᐃᓕᖓᓂᐅᔪᑦ ᐃᖅᑲᓗᕋᓛᑦ ᑕᐃᑲᓂ ᐅᐊᖕᓇᕍᖓᓂᑦ ᐱᓇᖕᓇᒥᑦ ᓂᐅᕝᕓᓛᓐ ᐃᖅᑲᓗᓕᕆᓂᕐᒧᑦ ᑎᒥᖁᑖ (NAFO) ᐃᓂᑦ 2 + ᐊᕕᒃᑐᖅᓯᒪᔪᑦ 3K (ᑭᒡᓕᓯᓂᐊᖅᓯᒪᔪᑦ ᐅᖃᐅᔾᔨᒋᐊᕈᑏᑦ ᐅᓂᒃᑳᖏᑦ 2020/021)

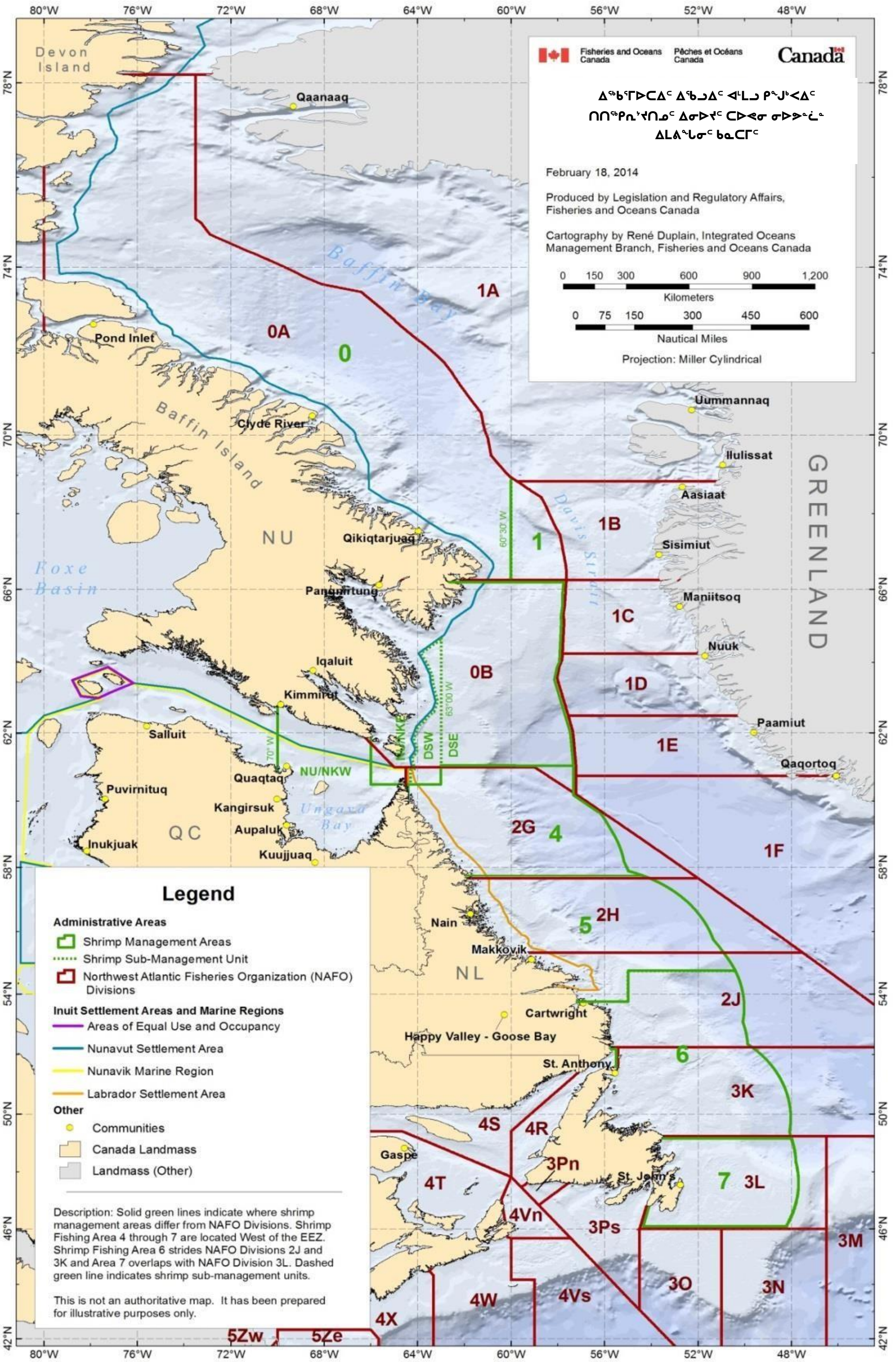
Fisheries and Oceans Canada
Pêches et Océans Canada
Canada
ᐃᖅᑲᖏᐅᑕᐃᑦ ᐃᖃᓗᐃᑦ ᐊᒻᒪᓗ ᑭᖑᒃᐸᐃᑦ
ᑎᑎᖅᑭᕆᔾᔪᑎᖏᑦ ᐃᓂᐅᔪᑦ ᑕᐅᕙᓂ ᓂᐅᕘᓛᖕ
ᐃᒪᕕᖕᒐᓂᑦ ᑲᓇᑕᒥᑦ
February 18, 2014
Produced by Legislation and Regulatory Affairs, Fisheries and Oceans Canada
Cartography by René Duplain, Integrated Oceans Management Branch, Fisheries and Oceans Canada
Kilometers
Nautical Miles
Projection: Miller Cylindrical
Devon Island
Qaanaaq
Baffin Bay
Pond Inlet
Clyde River
Baffin Island
NU
Qikiqtarjuaq
Pangnirtung
Foxe Basin
Iqaluit
Kimmirut
Salluit
Quaqtaq
NU/NKW
Puvirnituq
Kangirsuk
Ungava Bay
Aupaluk
QC
Inukjuak
Kuujjuaq
Nain
Makkovik
NL
Cartwright
Happy Valley - Goose Bay
St. Anthony
Gaspe
St. John's
Uummannaq
Ilulissat
Aasiaat
Sisimiut
Maniitsoq
Nuuk
Paamiut
Qaqortoq
GREENLAND
Davis Strait
1A
0A
0
1B
1
1C
0B
1D
1E
1F
2G
4
2H
5
2J
6
3K
4S
4R
3Pn
4T
7
3L
4Vn
3Ps
3M
3O
3N
4W
4Vs
4X
5Zw
5Ze
DSW
DSE
Legend
Administrative Areas
Shrimp Management Areas
Shrimp Sub-Management Unit
Northwest Atlantic Fisheries Organization (NAFO) Divisions
Inuit Settlement Areas and Marine Regions
Areas of Equal Use and Occupancy
Nunavut Settlement Area
Nunavik Marine Region
Labrador Settlement Area
Other
Communities
Canada Landmass
Landmass (Other)
Description: Solid green lines indicate where shrimp management areas differ from NAFO Divisions. Shrimp Fishing Area 4 through 7 are located West of the EEZ. Shrimp Fishing Area 6 strides NAFO Divisions 2J and 3K and Area 7 overlaps with NAFO Division 3L. Dashed green line indicates shrimp sub-management units.
This is not an authoritative map. It has been prepared for illustrative purposes only.

ᐃᒪᕙᖕᒥᑦ ᑭᖑᒃᐸᖕᓄᑦ ᒪᓕᒃᑕᐅᓯᓇᐊᖃᖅᑎᑕᐅᔪᑦ ᓚᐃᓴᓐᓯᖕᒐᑦ

5.2. ᐃᒪᐃᑉᐸᑦ ᑲᑎᓗᒃᑖᖅᓘᒋᑦ ᐃᖃᓗᒃᑕᐅᔪᑦ ᐊᑕᖏᕐᓗᒋᑦ ᐃᖅᑲᒥᐅᑕᑦ ᐋᔾᔩᙱᑦᑐᑦ ᖃᑭᑕᐅᔪᓂᑦ ᐅᖓᑕᐅᔾᔮᒃᐸᑕ ᐊᖏᓂᖅᓴᐅᓗᑎᒃ 2.5%-ᒥᒃ ᐃᒃᑕᕆᖕᓂᖕᒋᑎᒍᑦ ᐱᓯᐅᔪᑦ ᑭᖑᒃᐸᖕᑕᐅᔪᑦ ᐅᕝᕙᓘᓐᓃᑦ 100 ᑭᓗᒍᕌᒻ, ᓚᐃᓴᓐᓯᒥᒃ ᑎᒍᒥᐊᖅᑎ ᐅᕝᕙᓘᓐᓃᑦ ᐅᒥᐊᕐᔪᐊᒥᒃ ᐊᐅᓚᑦᑎᔾ ᐊᓯᔾᔨᑲᐅᑎᒋᓴᓇᐊᓕᒃ ᐃᖃᓗᓴᓱᕝᕕᖓᓂᒃ ᐃᓂᒥᑦ ᒥᑭᓲᖑᔪᓐᓇᖅᑐᑎᒍᑦ ᖁᓖᑦ (10) ᒪᐃᓕᓂᒃ ᑕᐃᑲᙳᑦ ᐃᓂᕆᓵᖅᑕᖓᓂᑦ ᑲᑎᕝᕕᕆᓵᖅᑕᖓᓂᑦ ᐱᑦᑕᐃᓕᖁᓪᓗᒋᑦ ᐃᖃᓗᒃᑕᖕᒋᓐᓂᒃ ᑖᒃᑯᓇᙵᓗᒃᑖᖅ ᐃᖅᑲᕐᒥᐅᑕᓂᒃ. ᓅᕋᓂᒃᐸᑕ ᐊᒻᒪᓗ ᐊᑕᖏᕐᓗᒋᑦ ᓅᓐᓂᑦ ᑭᖑᓂᐊᒍᑦ, ᑭᖑᓪᓕᖅ ᖃᑭᑕᖏᑦ ᐅᓄᕐᓂᖅᓴᐅᒃᐸᑕ 2.5% ᐃᒃᑕᕆᖕᓂᖓᓄᑦ ᐃᖃᓗᒃᑕᐅᔪᑦ ᑭᖑᒃᐸᐃᑦ ᐅᕝᕙᓘᓐᓃᑦ 100 ᑭᓗᒍᕌᒻ, ᐅᒥᐊᕐᔪᐊᖅ ᑲᔪᓯᓴᓇᐊᓕᒃ ᐃᖏᕋᓗᓂ 10 ᒪᐃᓕᓂᒃ ᐃᓂᕆᓴᒥᓂᒃ ᑲᓕᕝᕕᕆᓵᖅᑕᖓᓂᑦ ᐱᓯᐅᔨᒪᙱᑦᑐᖁᑎᖃᖁᓇᒋᑦ. ᓇᐃᓴᓐᓯᒥᒃ ᑎᒍᒥᐊᖅᑎ ᐅᕝᕙᓘᓐᓃᑦ ᐅᒥᐊᕐᔪᐊᒥᑦ ᐊᐅᓚᑦᑎᔾ ᑎᑎᕋᖅᓯᒪᓴᓇᐊᓕᒃ ᑎᑎᕋᕐᕕᖕᒥᓄᑦ ᕿᒥᕐᕈᐊᒧᑦ (ᐅᖃᐅᓯᖅᓴᓄᑦ ᐃᓂᒧᑦ) ᐱᓕᕆᓂᐅᕚᖅᑐᑦ ᑕᐃᒪᐃᑦᑕᐃᓕᔾᔪᑎᓂᒃ ᐊᑐᖁᓪᓗᒋᑦ ᑲᒪᕆᓴᐅᖁᓪᓗᒋᑦ ᑲᓕᑕᐅᔪᑦ ᐃᓗᓕᖃᖅᑐᑦ ᐅᖓᑕᐅᔾᔮᓯᒪᔪᓂᒃ ᐃᖅᑲᕐᒥᐅᑕᓂᒃ ᐱᓯᐅᔨᒪᙱᑦᑐᓂᒃ, ᓇᓃᓐᓂᖓ (ᐅᑭᐅᖅᑕᖅᑐᒦᑉᐸᓪᓕᐊᓂᖓ ᐊᒻᒪᓗ ᓴᓂᒨᕐᓂᖓ) ᖃᖓᒃᑯᑦ ᐃᖅᑲᕐᒥᐅᑕᖅᑎᓪᓗᒋᑦ ᐱᓯᐅᔨᒪᙱᑦᑐᓂᒃ, ᐊᒻᒪᓗᑦᑕᐅᖅ ᐅᓄᕐᓂᖏᑦ ᐱᓯᐅᔪᑦ ᐅᖁᒥᐊᓐᓂᖅᓯᐅᑎᒃᑯᑦ ᑭᓗᒎᕌᒻᓂᒍᑦ.

ᒪᓕᒃᑕᐅᓯᓇᐊᖃᖅᑎᑕᐅᔪᑦ ᓚᐃᓴᓐᓯᖕᒐᓄᑦ (COL) ᐃᓚᒋᐊᕈᑏᑦ ᐊᑐᓕᖅᑐᖅ ᓄᕕᐱᕆ 26, 2020, ᑕᐃᑯᖕᒐᓱᖕᒐᖅ ᔮᓄᐊᕆ 21, 2021:

5.2.3 ᐱᓯᐅᙱᓗᓂ ᐊᕙᒃᑐᖅᓯᒪᔪᑦ 5.2 ᖁᖓᓂᑦ, ᐃᖃᓗᓴᓱᒃᑎᓪᓗᒋᑦ ᐃᓗᐊᓂᑦ ᐊᒻᒪᓗ/ᐅᕝᕙᓘᓐᓃᑦ ᐊᑭᐊᓂᑦ ᐃᒪᐃᑦ ᐅᑯᓄᖓ ᑲᒪᓂᕐᒧᑦ ᓇᐃᓴᖅᓯᔾᔪᑏᑦ ᐊᑐᓂ ᐃᖃᓗᓴᓱᒃᑎᓪᓗᒋᑦ ᐊᐅᓪᓚᖅᓯᒪᑎᓪᓗᒋᑦ: ᓄᓇᕗᑦ ᑲᓇᖕᓇᖓᓂᑦ, ᓄᓇᕙᒃ ᑲᓇᖕᓇᖓᓂᑦ, ᕿᑭᖅᑖᓘᑉ ᐃᑭᖓᓄᑦ ᐱᓇᖕᓇᖓᓂᑦ, ᐊᒻᒪᓗ/ᐅᕝᕙᓘᓐᓃᑦ ᑭᖑᒃᐸᖕᓂᒃ ᑲᒪᓂᕐᒧᑦ ᓇᐃᓴᖅᓯᔾᔪᑏᑦ 4, ᑲᑎᓗᒃᑖᖅᓘᒋᑦ ᐱᓯᐅᔨᒪᙱᑦᑐᑦ ᐃᖃᓗᕋᕐᓃᑦ ᐅᖓᑕᐅᔾᔮᒃᐸᑕ 10% ᐃᒃᑕᕆᖕᓂᖕᒋᑎᒍᑦ ᑲᑎᓗᒃᑖᖅᓘᒋᑦ ᐃᖃᓗᒃᑕᐅᔪᑦ ᑭᖑᒃᐸᐃᑦ ᑖᒃᑯᓇᓂ ᐊᕐᕕᓂᓕᖕᓂᑦ ᑲᓕᑕᐅᔪᓂᑦ, ᓚᐃᓴᓐᓯᒥᒃ ᑎᒍᒥᐊᖅᑎᑦ ᐅᕝᕙᓘᓐᓃᑦ ᐅᒥᐊᕐᔪᐊᒥᑦ ᐊᐅᓚᑦᑎᔾ ᐊᓯᔾᔩᑲᐅᑎᒋᓴᓇᐊᓕᒃ ᐃᖃᓗᓴᓱᕝᕕᕆᓴᖓᓂᑦ ᐃᓂᒥᑦ ᒥᑭᓲᖑᔪᓐᓇᖅᓘᓂ ᑕᓪᓕᒪᑦ (5) ᒪᐃᓖᑦ ᑖᒃᑯᓇᙳᑦ ᐃᓂᖏᓐᓂᑦ ᓇᓕᐊᖕᓂᑐᐃᓐᓇᖅ ᑲᓕᕝᕕᕆᓵᖅᑕᖏᓐᓂᑦ. ᐅᒥᐊᕐᔪᐊᑦ ᐃᖏᕋᓐᓂᕌᖕᒐᑕ ᑕᓪᓕᒪᑦ (5) ᒪᐃᓕᓂᒃ ᐅᕝᕙᓘᓐᓃᑦ ᐅᖓᑖᓄᑦ ᐃᓂᖏᓐᓂᑦ ᓇᓕᐊᖕᓂᑐᐃᓐᓇᖅ ᑲᓕᕝᕕᕆᓵᖅᑕᖏᓐᓂᑦ, ᐅᑯᐊ ᑲᓕᑕᐅᔪᑦ ᐃᓱᒪᕆᓴᐅᓴᓇᐊᓖᑦ ᓯᕗᓪᓕᖅᐹᒥᒃ ᑭᖑᓕᓐᖕᓄᑦ ᐊᕝᕙᓂᓕᖕᓄᑦ ᑲᓕᑕᖏᓐᓄᑦ ᐃᓱᒪᒃᓴᖅᓯᐅᕈᑕᐅᓴᓇᐊᓖᑦ. ᓇᐃᓴᓐᓯᒥᒃ ᑎᒍᒥᐊᖅᑎ ᐅᕝᕙᓘᓐᓃᑦ ᐅᒥᐊᕐᔪᐊᒥᑦ ᐊᐅᓚᑦᑎᔾ ᑎᑎᕋᖅᓯᒪᓴᓇᐊᓕᒃ ᑎᑎᕋᕐᕕᖕᒥᓄᑦ ᕿᒥᕐᕈᐊᒧᑦ (ᐅᖃᐅᓯᒃᓴᓄᑦ ᐃᓂᒧᑦ) ᑕᐃᒪᐃᑦᑕᐃᓕᓂᕐᒧᑦ ᐊᑐᖅᑕᕙᓂᖕᒋᓐᓂᒃ ᑲᒪᓇᓱᐊᖅᑎᓪᓗᓯᖕᒋᑦ ᑲᓕᑐᐃᓐᓇᕐᒥᖕᓄᑦ ᐃᓗᓕᖃᖅᑐᑦ ᐅᖓᑕᐅᔾᔮᓯᒪᔪᓂᒃ ᐃᖃᓗᕋᕐᓂᒃ ᐱᓯᐅᔨᒪᙱᑦᑐᓂᒃ, ᓇᓃᓐᓂᖓ (ᐅᑭᐅᖅᑕᖅᑐᒦᑉᐸᓪᓕᐊᓂᖓ ᐊᒻᒪᓗ ᓴᓂᒨᕐᓂᖓ) ᑕᐃᑲᓂ ᐃᖃᓗᕋᕐᓃᑦ ᐃᓯᐅᔨᒪᙱᑦᑑᑎᓪᓗᒋᑦ, ᐊᒻᒪᓗᑦᑕᐅᖅ ᐅᓄᕐᓂᖏᑦ ᐊᖑᓂᒃᑕᐅᔪᑦ ᐃᒃᑕᕆᖕᓂᖕᒋᑎᒍᑦ ᑭᓗᒍᕌᒻᑎᒍᑦ. ᖁᖓᓐᓂᑦᑐᑦ ᐊᑐᖅᑕᐅᓴᓇᐊᓖᑦ ᑕᐃᑲᓂ 5.2.3 ᐊᑑᑎᖃᖅᑐᑦ ᐊᑯᓐᓂᖓᓂᑦ 0001 UTC ᓄᕕᐱᕆ 26, 2020 ᑕᐃᑯᖓ 2400 UTC ᔮᓄᐊᕆ 21, 2021-ᒧᑦ.

<u>ᒪᓕᑦᑕᐅᓯᓇᐊᖑᑦ ᓗᓴᓐᓯᖕᒐᓂᒃ ᐋᕿᑭᕆᐊᕐᓂᒧᑦ ᒣ 28, 2021 ᐱᕆᐊᕐᕕᕆᓗᒍ, ᔫᓓ 23, 2021 ᑎᑭᓪᓗᒍ:</u>

5.2.3 ᐱᓯᐅᙱᓗᓂ ᐊᕙᒃᑐᖅᓯᒪᔪᑦ 5.2 ᖁᖓᓂᑦ, ᐃᖃᓗᓴᓱᒃᑎᓪᓗᒋᑦ ᐃᓗᐊᓂᑦ ᐊᒻᒪᓗ/ᐅᕝᕙᓘᓐᓃᑦ ᐊᑭᐊᓂᑦ ᐃᒪᐃᑦ ᐅᑯᓄᖓ ᑲᒪᓂᕐᒧᑦ ᓇᐃᓴᖅᓯᔾᔪᑏᑦ ᐊᑐᓂ ᐃᖃᓗᓴᓱᒃᑎᓪᓗᒋᑦ ᐊᐅᓪᓚᖅᓯᒪᑎᓪᓗᒋᑦ: ᑭᖑᕐᓚᓂᐊᕐᓂᒥᒃ ᐊᐅᓚᑦᓯᓃᑦ ᐊᕙᑦᑐᓯᒪᓂᖓ 1, ᓄᓇᕗᑦ ᑲᓇᖕᓇᖓᓂᑦ, ᓄᓇᕙᒃ ᑲᓇᖕᓇᖓᓂᑦ, ᕿᑭᖅᑖᓘᑉ ᐃᑭᖓᓄᑦ ᐱᓇᖕᓇᖓᓂᑦ ᕿᑭᕐᑖᓘᑉ ᐃᑭᖓᓄᑦ ᑲᓇᖕᓇᖓᓂᑦ, ᑭᖑᕐᓚᓂᐊᕐᓂᒥᒃ ᐊᐅᓚᑦᔫᓃᑦ ᐊᕙᑦᑐᓯᒪᓂᖓ 4, ᐊᒻᒪᓗ ᐅᕝᕙᓗᓐᓃᑦ ᑭᖑᕐᓇᓂᐊᕐᓂᒥᒃ ᐊᐅᓚᑦᓯᓃᑦ ᐊᕙᑦᓱᒥᒪᓂᖓ 5, ᐃᖃᓗᕋᕐᓃᑦ ᐱᓯᐅᓚᓱᐊᕋᑎᒃ ᐱᓯᐅᔪᑦ ᖄᖏᐅᑎᑉᐸᑕ 10 ᐳᓴᒧᑦ ᑭᖑᕐᓚᑕᐅᔪᑦ ᐅᖃᒣᓂᖏᓐᓄᑦ ᓯᕗᓪᓕᒥ ᐱᖕᓚᔩᔪᕐᑐᓂ ᑲᓕᑕᕙᓂᐅᑎᓪᓗᒋᑦ, ᓇᓴᒥᒃ ᑎᒍᒥᐊᕐᑐᖅ ᐅᒥᐊᕐᒥᓗᓐᓃᑦ ᐊᐅᓚᑦᑏᔪᖅ ᓅᑦᓴᐅᑎᕆᐊᐱᕆᐊᓕᒃ ᐃᖃᓗᓐᓂᐊᕙᓪᒥᓂᑦ 5 ᒣᓕᓄᑦ ᐅᖕᓯᓐᓂᓕᒻᒧᑦ ᐃᖃᓗᓐᓂᐊᕙᕆᖁᓇᑕᒥᓂᑦ. ᐅᒥᐊᖅ ᓅᕋᐱᑐᐊᕈᓂ 5 ᒣᓕᓄᑦ ᐅᖕᓯᓐᓂᓴᒨᓗᓐᓂᑦ ᑲᓕᕝᕕᕆᖁᓇᑕᒥᓂᑦ, ᑲᓕᕝᕕᕆᓕᕐᒥᔭᖕᒐ ᓯᕗᓪᓕᐸᐅᓂᖃᑦᑕᐅᕆᐊᓕᒃ ᐱᖕᓚᔫᔪᑐᕙᓪᓗᓂ ᑲᓕᓐᓂᐊᑎᓪᓗᒍ. ᓗᓴᒥᒃ ᑎᒍᒥᐊᕐᑐᖅ ᐅᒥᐊᕐᒥᓗᓐᓃᑦ ᐊᐅᓚᑦᓯᔨ ᐊᓪᓚᖁᑎᒥᓂ ᐊᓪᓚᕆᐊᓕᒃ

(ᐅᖃᐅᓯᑦᓴᒥᓂᒃ ᐊᓪᓚᕕᑦᓴᒥ) ᓲᕐᕐᑯᐃᑐᒥᒃ ᐱᑦᑌᓕᓱᐊᕐᓂᒥᓂᒃ ᑲᓪᓚᕕᓂᖏᑦ ᐃᖃᓗᕋᓛᓂᒃ
ᐱᑕᖃᓗᐊᕐᑐᕕᓂᐅᑐᐊᕐᐸᑕ , ᓇᓃᓐᓂᕕᓂᕐᒥᓂᒃ ᓇᓗᓀᕐᓯᓗᓂ (ᓄᓇᖕᖑᐊᑎᖑᑦ ᓇᓂᑯᑦᓯᐊᓂᓪᓗᑐᖅ ᑕᕐᓯᓗᒍ)
ᐃᖃᓗᕋᓛᓂᒃ ᐱᕕᕕᓂᕐᒥᓂᒃ ᑭᓗᑰᔾᒻ-ᑯᓂᒃ ᐊᑐᕐᓗᓂ ᐅᕐᑯᒣᓐᓂᖏᑦ ᓇᓗᓀᕐᒥᓗᒋᑦ. ᑖᒃᑯᐊ 5.2.3-ᒥ ᒪᓕᑦᑕᐅᒋᐊᓖᑦ
ᐊᑐᕐᑐᑦ ᐱᒋᐊᕐᓱᑎᒃ 0001 UTC ᒣ 28, 2021 2400 UTC ᔫᓐ 23, 2021 ᑎᑭᑦᓱᒍ.

ᒪᓕᑦᑕᐅᔭᕆᐊᓖᑦ ᓘᓴᓐᓯᖕᒪᓂᒃ ᐋᕐᕐᑮᒋᐊᕐᓂᒧᑦ ᔫᓐ 30, 2021 ᐱᒋᐊᕐᕕᒋᓗᒍ, ᓯᑉᑎᒻᐱᕆ 24, 2021 ᑎᑭᓪᓗᒍ:

5.2.3 ᐱᔭᐅᙱᓗᓂ ᐊᕕᒃᑐᖅᓯᒪᔪᑦ 5.2 ᕐᑯᓛᓂᑦ, ᐃᖃᓗᓚᓱᒃᑎᓪᓗᒋᑦ ᐃᓗᐊᓂᑦ ᐊᒻᒪᓗ/ᐅᕝᕙᓘᓐᓃᑦ ᐊᑭᐊᓂᑦ ᐃᒪᐃᑦ ᐅᑯᓄᖓ ᑲᒪᓂᕐᒧᑦ ᓇᐃᓴᖅᓯᔾᔪᑏᑦ ᐊᑐᓂ ᐃᖃᓗᓚᓱᒃᑎᓪᓗᒋᑦ ᐊᐅᓪᓚᖅᓯᒪᑎᓪᓗᒋᑦ: ᑭᖑᕐᓚᓂᐊᕐᓂᒥᒃ ᐊᐅᓚᑦᓯᓃᑦ ᐊᕕᑦᑐᓯᒪᓂᖓ 1, ᓄᓇᕗᑦ ᑲᓇᖕᓇᖓᓂᑦ, ᓄᓇᕕᒃ ᑲᓇᖕᓇᖓᓂᑦ, ᕿᑭᖅᑖᓗᐸ ᐃᑭᖓᓄᑦ ᐱᓇᖕᓇᖓᓂᑦ ᕿᑭᕐᑖᓗᐸ ᐃᑭᖓᓄᑦ ᑲᓇᖕᓇᖓᓂᑦ, ᑭᖑᕐᓚᓂᐊᕐᓂᒥᒃ ᐊᐅᓚᑦᔫᓃᑦ ᐊᕕᑦᑐᓯᒪᓂᖓ 4, ᐊᒻᒪᓗ ᐅᕝᕙᓘᓐᓃᑦ ᑭᖑᕐᓇᓂᐊᕐᓂᒥᒃ ᐊᐅᓚᑦᓯᓃᑦ ᐊᕕᑦᓱᒥᒪᓂᖓ 5, ᐃᖃᓗᕋᓛᑦ ᐱᔭᐅᓚᓱᐊᕋᑎᒃ ᐱᔭᐅᔦᑦ ᖃᖏᐅᑎᐸᑕ 10 ᐳᓴᒧᑦ ᑭᖑᕐᓚᑕᐅᔦᑦ ᐅᖃᒣᓐᓂᖏᓐᓄᑦ ᓯᕗᓪᓕᒥ ᐱᖓᓲᔦᕐᑐᓂ ᑲᓪᓚᕕᓂᐅᑎᓪᓗᒋᑦ, ᓘᓴᒥᒃ ᑎᒍᒥᐊᕐᑐᖅ ᐅᒥᐊᕐᒥᓗᓐᓃᑦ ᐊᐅᓚᑦᓴᔦᖅ ᓅᑦᓴᐅᑎᒋᐊᐱᒋᐊᓪᓚᒃ ᐃᖃᓗᓐᓂᐊᕕᒻᒥᓂᑦ 5 ᒣᓪᓄᑦ ᐅᖓᓯᓐᓂᓕᒻᒧᑦ ᐃᖃᓗᓐᓂᐊᕕᒋᖁᓇᑕᒥᓂᑦ. ᐅᒥᐊᖅ ᓅᕌᐱᑐᐊᕈᓂ 5 ᒣᓪᓄᑦ ᐅᖓᓯᓐᓂᓴᒧᓪᓗᓃᑦ ᑲᓪᕕᒋᖁᓇᑕᒥᓂᑦ, ᑲᓪᕕᒋᓪᕐᒥᔅᖓ ᓯᕗᓪᓕᐸᐅᓂᕋᕐᑕᐅᒋᐊᓪᓚᒃ ᐱᖓᓲᔦᕐᑐᕕᓪᓗᓂ ᑲᓪᓐᓂᐊᑎᓪᓗᒍ. ᓘᓴᒥᒃ ᑎᒍᒥᐊᕐᑐᖅ ᐅᒥᐊᕐᒥᓗᓐᓃᑦ ᐊᐅᓚᑦᓯᔨ ᐊᓪᓚᕐᑯᑎᒥᓂ ᐊᓪᓚᒋᐊᓪᓚᒃ (ᐅᖃᐅᓯᑦᓴᒥᓂᒃ ᐊᓪᓚᕕᑦᓴᒥ) ᓲᕐᕐᑯᐃᑐᒥᒃ ᐱᑦᑌᓕᓱᐊᕐᓂᒥᓂᒃ ᑲᓪᓚᕕᓂᖏᑦ ᐃᖃᓗᕋᓛᓂᒃ ᐱᑕᖃᓗᐊᕐᑐᕕᓂᐅᑐᐊᕐᐸᑕ , ᓇᓃᓐᓂᕕᓂᕐᒥᓂᒃ ᓇᓗᓀᕐᓯᓗᓂ (ᓄᓇᖕᖑᐊᑎᖑᑦ ᓇᓂᑯᑦᓯᐊᓂᓪᓗᑐᖅ ᑕᕐᓯᓗᒍ) ᐃᖃᓗᕋᓛᓂᒃ ᐱᕕᕕᓂᕐᒥᓂᒃ ᑭᓗᑰᔾᒻ-ᑯᓂᒃ ᐊᑐᕐᓗᓂ ᐅᕐᑯᒣᓐᓂᖏᑦ ᓇᓗᓀᕐᒥᓗᒋᑦ. ᑖᒃᑯᐊ 5.2.3-ᒥ ᒪᓕᑦᑕᐅᒋᐊᓖᑦ ᐊᑐᕐᑐᑦ ᐱᒋᐊᕐᓱᑎᒃ 0001 UTC ᔫᓐ 30, 2021 2400 UTC ᓯᑉᑎᒻᐱᕆ 24, 2021 ᑎᑭᑦᓱᒍ.

ᓇᐃᓈᖅᓯᒪᔪᖅ: ᐱᑕᖃᖅᓂᖏᓐᓄᑦ ᖃᓄᐃᓕᖓᓂᐅᔪᑦ ᐃᖃᓗᑉᐲᑦ ᑕᐃᑲᓂ ᐅᐊᖕᓇᔮᖕᖓᓂᑦ ᐱᓇᖕᓇᒥᑦ ᓂᐅᕚᓐᓈᓐ ᐃᖃᓗᓕᕆᓂᕐᒧᑦ ᑎᒥᕐᑯᑖ (NAFO) ᐃᓂᑦ 2 + ᐊᕕᒃᑐᖅᓯᒪᔪᑦ 3K (ᑮᓪᓕᓯᓂᐊᖅᓯᒪᔪᑦ ᐅᖃᐅᔾᔨᕆᐊᕈᑏᑦ ᐅᓂᒃᑳᖏᑦ 2020/02)

- ᐱᑕᖃᕐᕕᐅᔪᑦ ᐅᖁᖅᓯᕆᐊᖅᓯᒪᔪᑦ ᐊᖏᔪᒻᒪᓇᖕᒥᒃ ᑕᐃᑲᖖᖓᓂᑦ 2003-ᒥᑦ 2010-ᒧᑦ. ᐱᑕᖃᕐᕕᐅᔪᑦ ᐱᓕᕆᑎᓪᓗᒋᑦ 2010-2015 ᒥᒃᓴᐅᓴᒃᑕᐅᓯᒪᓚᐅᖅᑐᑦ ᓇᑉᐸᖓᓂᑦ ᑲᑕᖅᑳᖅᑎᓐᓇᒋᑦ (1978–1990) ᖁᕝᕙᓯᓕᕘᖕᓃᑦ.

- ᐃᖅᑲᓇᐃᔭᓕᖅᑎᑦᑎᓂᖅ (ᐱᑕᖃᕐᓂᖏᓐᓄᑦ ᐃᖃᓗᑉᐲᑦ ᐊᖏᓂᖃᖅᑐᑦ < 15 ᓴᓐᑎᒦᑕᓂᒃ) ᑕᐃᑲᖖᖓᓂᑦ 2000 ᐅᖓᑖᓅᓚᐅᖅᑐᑦ ᐊᑯᓂᐅᔪᒃᑯᑦ ᑕᑯᔭᐅᓚᔪᖕᓂᖏᑦ ᖃᖓᒃᑰᓂᖓ–ᐋᖅᑭᒃᓱᖅᑕᐅᓯᒪᔪᑦ ᖁᕝᕙᓯᓚᐅᖅᑐᑦ ᑕᐃᑲᓂ 2014-ᒥᑦ.

- ᐃᖃᓗᐃᑦ ᑐᖁᖃᑦᑕᕐᓂᖏᑦ ᐊᑐᖅᑕᐅᔪᓐᓇᕐᓂᖏᑦ ᐊᒃᐸᓯᒃᑑᕐᔪᐊᖅᓯᒪᔪᑦ (< 1%) ᑕᐃᑲᖖᖓᓂᑦ 2006. ᐃᖃᓗᓕᕆᓂᖅ ᓱᓕ ᐊᑐᖅᑕᐅᔪᓐᓇᙱᑎᑕᐅᓚᐅᑲᒃᑐᖅ, ᐱᔭᐅᔪᒪᙱᓚᔪᒃᑐᑦ (ᐃᓚᐅᓪᓗᑎᒃ ᐃᒋᑕᐅᔪᑦ) ᑕᐃᑲᖖᖓᓂᑦ 2006 ᒥᒃᓴᐅᓴᒃᑕᐅᓯᒪᔪᑦ 500 ᐃᒃᑕᓇᖅᓃᑦ.

- ᑲᑎᒪᓃᑦ ᐊᔪᓚᐅᖅᑐᑦ ᐅᕝᕙᓘᓐᓃᑦ ᑕᐃᒪᐃᓐᓂᕋᐃᓗᑎᒃ ᑕᐃᒪᐃᙱᓐᓂᕋᐃᓗᑎᒃ ᐱᑕᖃᕐᓂᖓᓂᒃ ᐅᖃᐅᓯᐅᔪᓄᑦ (ᐃᖃᓗᓕᕆᔩᑦ ᐊᒻᒪᓗ ᐃᒪᕐᒥᐅᑕᓕᕆᔩᑦ ᑲᓇᑕᒦᒃᑯᓐᓂᑦ [DFO] 2012) ᐱᔭᐅᔪᑦ ᐃᖃᓗᓚᓱᖕᓂᐊᖅᑕᐅᔪᑦ ᐱᔾᔪᑕᐅᓪᓗᑎᒃ ᓇᓗᓇᐃᖅᑎᕐᑯᓪᓗᒋᑦ ᐃᓱᒫᓘᑕᐅᔪᑦ ᑕᒪᒃᑯᐊ ᐱᕝᕕᐅᔪᑦ ᑎᑎᖅᑲᖁᑎᖏᓐᓂᒃ ᐊᒻᒪᓗ ᐱᐊᓂᒃᓯᒪᙱᑦᑐᑦ ᑎᑎᖅᑲᖁᑏᑦ ᑕᐃᑲᓂ ᐋᖅᑭᒍᐊᖅᑕᐅᓯᒪᔪᓂᑦ ᐋᖅᑭᒃᓲᑕᐅᓂᖏᓐᓄᑦ.

- ᐊᓯᖏᑦ ᐊᑐᖅᑕᐅᖕᒌᕈᓐᓇᖅᑐᑦ ᑕᒪᒃᑯᓄᖓ ᐱᔭᐅᔪᓐᓇᖅᑐᑦ ᐊᖏᕐᒫᑦ ᐱᑕᖃᕐᕕᐅᓂᖄᕐᔪᒃᑐᓂᒃ (LRP) ᐃᓱᒪᒋᔭᐅᓯᒪᔪᑦ. ᑭᓯᐊᓂᓕ, ᐃᓱᒪᒋᓪᓗᒋᑦ ᐊᔪᕐᓇᕈᑏᑦ ᐊᒃᑐᐊᔪᑦ ᐊᑐᓕᖅᑎᑕᐅᓂᖏᑦ ᐱᔭᐅᔪᓐᓇᖅᑐᑦ ᐊᖏᕐᒫᑦ ᐱᑕᖃᕐᕕᐅᓂᖄᕐᔪᒃᑐᓂᒃ (LRP) ᐋᖅᑭᒃᑕᐅᓯᒪᔪᑦ ᑕᒪᒃᑯᓄᖓ ᐃᖃᓗᑉᐲᖏᓐᓄᑦ ᐃᓚᐅᓪᓗᑎᒃ ᐃᖅᑲᓇᐃᔭᓕᖅᑎᑦᑎᓚᐅᓯᖓᖃᑦᑕᕐᓂᕐᒧᑦ, ᐊᔾᔨᒌᙱᑦᑐᑦ ᐊᕕᒃᑐᖅᓯᒪᓂᖏᑦ, ᐊᒻᒪᓗ ᐊᓯᖏᑦ ᑎᑎᖅᑲᑦ ᑮᓪᓕᓕᖅᓯᓯᒪᔪᑦ, ᐊᓯᖏᑦ ᑕᒪᒃᑯᐊ ᐱᔭᐅᔪᓐᓇᖅᑐᑦ ᐊᖏᕐᒫᑦ ᐱᑕᖃᕐᕕᐅᓂᖄᕐᔪᒃᑐᓄᑦ (LRP) ᐊᑐᖅᑕᐅᖕᒌᕈᓐᓇᖅᑐᑦ ᐊᖏᖅᑕᐅᓚᐅᙱᑦᑐᑦ.

- ᐱᑕᖃᙱᑦᑐᖅ ᐱᔭᐅᔪᓐᓇᖅᑐᑦ ᐊᖏᕐᒫᑦ ᐱᑕᖃᕐᕕᐅᓂᖄᕐᔪᒃᑐᓄᑦ (LRP) ᖃᐅᔨᓴᖅᑕᐅᓯᒪᔪᓂᒃ (ᐃᓚᐅᓪᓗᑎᒃ ᐃᖃᓗᓕᕆᔩᑦ ᐊᒻᒪᓗ ᐃᒪᕐᒥᐅᑕᓕᕆᔩᑦ ᑲᓇᑕ [DFO] 2012) ᐃᓱᒪᒋᔭᐅᓯᒪᔪᑦ ᐊᑐᖅᑕᐅᔪᓐᓇᕐᓗᑎᒃ ᒫᓐᓇᐅᖅ.

- ᐱᑕᖃᖏᓐᓂᖏᓐᓄᑦ ᐱᔭᐅᔪᓐᓇᖅᑐᑦ ᐊᖏᕐᒫᑦ ᐱᑕᖃᕐᕕᐅᓂᖄᕐᔪᒃᑐᓄᑦ (LRP), ᐊᔪᕐᓇᖅᑐᖅ ᓇᓗᓇᐃᔭᕆᐊᒃᓴᖅ ᓇᓕᐊᒃ ᐊᕕᒃᑐᖅᓯᒪᔪᑦ ᑕᐃᑲᓂ ᐅᔾᔨᖅᓱᕐᓗᑎᒃ ᐊᑐᖅᑕᐅᔪᓐᓇᖅᑐᑦ (PA) ᐋᖅᑭᒃᓱᖅᑕᐅᓯᒪᔪᑦ ᑕᒪᒃᑯᓄᖓ ᐱᑕᖃᕐᑐᓄᑦ ᒫᓐᓇ ᐃᓗᐊᓂᑦ. ᐃᒪᓐᓈᖅᑐᖅᑕᐅᔪᖅ ᐋᖅᑭᒋᐊᕈᑏᑦ ᐊᒻᒪᓗ ᐅᔾᔨᖅᓱᕐᓗᑎᒃ ᑲᒪᔾᔪᑏᑦ ᐊᑐᖅᑕᐅᓗᑎᒃ ᑖᒃᑯᓄᖓ ᐅᒃᑯᐃᖓᔪᓄᑦ ᐃᖃᓗᓕᕆᔾᔪᑎᓄᑦ.