ᐅᑭᐅᖅᑕᖅᑐᒥᒃ ᖃᐅᔨᒪᓇᓱᐊᕐᓂᖅ ᑲᓇᑕ

ᐅᑭᐅᖅᑕᖅᑐᒥᒃ ᐅᓂᒃᑳᑦ 2022

ᐅᖃᐅᓯᐅᔪᑦ ᓄᓇᕗᒻᒥ ᐆᒪᔪᓕᕆᔨᕐᔪᐊᒃᑯᑦ ᑲᑎᒪᔨᖏᓄᑦ

ᑲᖏᖅᓱᓂᖅ, ᓯᑎᐱᕆ 8, 2022

Polar Knowledge Canada
Savoir polaire Canada
Canada

ᐅᑭᐅᖅᑕᖅᑐᒥᒃ ᖃᐅᔨᒪᓇᓱᐊᕐᓂᖅ ᑲᓇᑕᐅᑉ ᑎᓕᔭᐅᔾᔪᑎᖏᑦ

- **ᖃᐅᔨᒪᓕᑦᑎᐊᑲᓐᓂᓗᑕ** ᑲᓇᑕᐅᑉ ᐅᑭᐅᖅᑕᖅᑐᐊ ᐱᐅᓯᕝᓪᓕᕐᓂᐊᕐᒪᑕ ᐅᑯᐊ:

  1) ᑮᓇᐅᔭᓕᕆᓂᒃᑯᑦ ᒪᑭᒪᔾᔪᑎᒃᓴᐃᑦ ᐊᑐᐃᓐᓇᐅᔪᑦ

  2) ᐊᕙᑎᑦᑎᓂ ᓇᐅᑦᑎᖅᓱᖅᑏᑦ

  3) ᐃᓅᓯᖃᑦᑎᐊᕐᑯᓪᓗᒋᑦ ᓄᓇᖃᖅᑐᑦ ᐊᒻᒪᓗ ᑲᓇᑕᒥᐅᑦ

- ᖃᐅᔨᒪᔭᐅᓕᕐᑎᓪᓗᒋᑦ ᐱᕙᓪᓕᐊᑎᑦᑎᓂᖅ ᐊᒻᒪᓗ **ᑭᒃᑯᓄᑦ ᑐᓐᓂᕐᑯᑎᒋᓂᐊᖅᐸ ᖃᐅᔨᒪᓂᖅ** ᐊᓯᓐᓂᑦ ᐅᑭᐅᖅᑕᖅᑐᖅ ᑲᔾᔨᐊᓂ, ᑖᒃᑯᐊᓗ ᐊᓐᐋᑎᒃ

- ᓴᙵᖏᒃᑎᒋᐊᕐᓗᒍ **ᑲᓇᑕᐅᑉ ᓯᕗᓕᐅᖅᑎᐅᓂᖓ** ᐅᑭᐅᖅᑕᖅᑐᒥ ᐱᔾᔪᑕᐅᔪᓄᑦ

- ᐃᓂᖃᕐᓗᑕ ᐊᐅᓚᑦᑎᔾᔪᑎᑦᑎᓄᑦ ᖃᐅᔨᓴᐃᓂᒻᒪᕆᖏ ᑕᐃᑲᓂ ᑲᓇᑕᐅᑉ ᕐᑯᑎᒃᑐᕐᒥᐅᓂ ᖃᐅᔨᓴᕐᕕᖓ ᐃᖃᓗᒃᑑᑦᑎᐊᕐᒥ, ᓄᓇᕗᑦ

ᐊᐅᓚᑦᑎᕕᐅᔪᖅ ᐅᑭᐅᖅᑕᖅᑐᒥᒃ ᖃᐅᔨᓴᖅᑕᖏᑦ, ᒥᐊᓂᕆᔭᖏᑦ ᐊᒻᒪᓗ ᐊᓯᖏᑦ ᖃᓄᐃᓕᐅᕈᑕᐅᔪᑦ ᓴᕿᔫᖅᑐᑦ ᐊᐅᐸᔪᒃᑐᒦᑉᐳᑦ.

ᑕᒪᐃᓐᓄᑦ ᐱᒋᐊᕈᑎ ᖃᐅᔨᓴᐃᓂᐊᕐᓗᓂ ᐊᒻᒪᓗ ᓄᑖᑦ ᐱᓕᕆᔾᔪᑕᐅᔪᓄᑦ ᑐᕌᕆᔭᑦ

ᖃᐅᔨᒪᓂᕐᒥᒃ ᐱᑎᑕᐅᓂᖅ	ᐱᒋᐊᕈᑎᑦ	ᑐᕌᖅᑕᕗᑦ

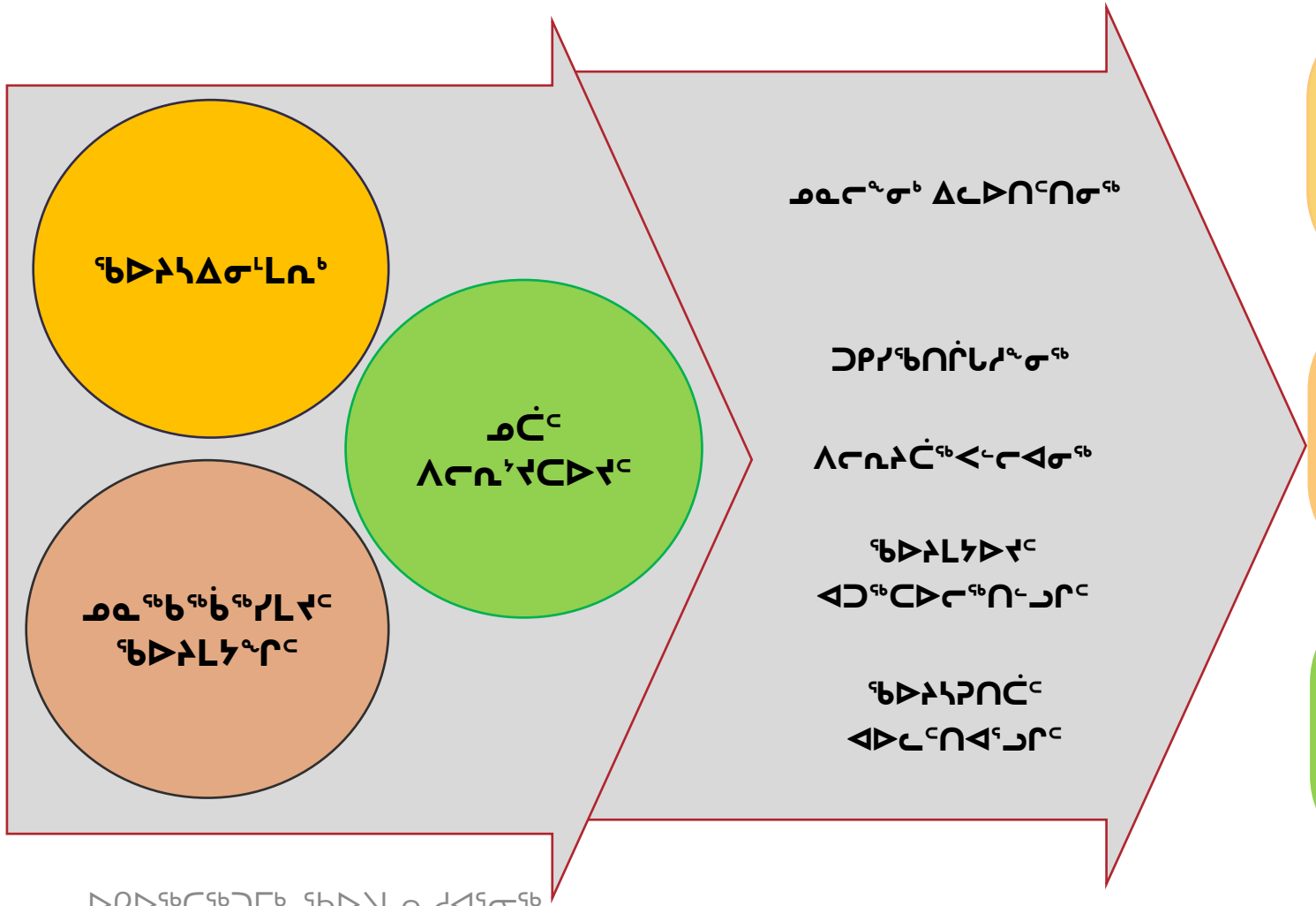

1. ᖃᐅᔨᒪᑦᑎᐊᕐᓂᖅᓴᐅᓕᕐᓗᑎᒃ ᑭᓱᖕᒋᑦ ᐅᑭᐅᖅᑕᖅᑐᑉ ᓄᓇᖕᒐ, ᐃᒪᑦᑎᐊᕙᖕᒐ, ᐊᒻᒪᓗ ᐳᐃᔨᑦ ᐊᕙᑎᓕᒫᖕᒋᓪᓗ ᓴᕿᑦᑎᐊᕐᓗᒋᑦ ᓱᑲᓕᔪᒥᒃ ᐊᓯᑦᔨᖅᑐᑦ

2. ᖃᐅᔨᒪᓂᖅᓴᐅᓕᕐᓗᑕ ᑲᑎᖕᒐᓂᖕᒋᓐᓂᒃ ᐊᕙᑖᓂ ᓄᓇᓖᑦ ᖃᓄᐃᖕᒋᑦᑎᐊᕋᓱᖕᓂᖅ ᐊᒻᒪᓗ ᐊᕙᑎᑦᑎᓂᒃ ᖃᓄᐃᖕᒋᑎᑦᑎᓇᓱᖕᓂᖅ

3. ᐱᕙᓪᓕᖅᑎᓪᓗᒋᑦ ᐆᒻᒪᕐᑯᑎᖃᐅᑎᒃᓴᐃᑦ, ᓄᑖᑦ ᐱᓕᕆᔾᔪᑕᐅᓕᖅᑐᑦ ᐊᒻᒪᓗ ᓇᐸᖅᑕᐅᔪᑦ ᐋᕿᒍᑎᔪᑦ ᐊᔾᔨᐅᓐᖕᒋᑦᑐᒥ ᐊᕙᑎᒥ, ᐃᓅᓯᓕᕆᓂᕐᒥ ᐊᒻᒪᓗ ᐱᐅᓯᑐᖃᖕᒋᑦ ᖃᓄᐃᖕᒋᑦᑎᐊᕐᑯᓪᓗᒋᑦ ᐅᑭᐅᖅᑕᖅᑐᒥ

ᐅᑭᐅᖅᑕᖅᑐᒥᒃ ᖃᐅᔨᒪᓇᓱᐊᕐᓂᖅ ᑲᓇᑕ

ᐊᕕᒃᑐᖅᓯᒪᔪᑦ ᐸᕐᓇᐃᓂᖓ ᐊᒻᒪᓗ ᖃᐅᔨᒪᔭᐅᔪᓂᒃ ᑐᓴᕐᑎᑦᑎᓂᖅ ᐃᓕᓐᓂᐊᕐᓗᑎᒃ ᑲᑎᒪᓗᑎᒃ

ᐋᕿᒃᓱᕐᓗᒋᑦ ᑐᓐᖓᕕᖕᒋ ᐃᒃᐱᒍᓱᖕᓂᕐᒥᒃ ᐊᑐᖅᓯᓗᑎᒃ ᐃᓚᒌᒍᓱᖃᕐᓂᐊᕐᒪᑕ

ᒫᑦᓯ 10 – 11, 2020

ᑲᓇᑕᐅᑉ ᕐᑯᑎᒃᑐᕐᒥ ᖃᐅᔨᓴᕐᕕᖕᒐᑦ, ᐃᖃᓗᒃᑑᑦᑎᐊᖅ, ᓄᓇᕗᑦ, ᑲᓇᑕ

ᐱᕙᓪᓕᐊᑎᑦᑎᖃᑕᐅᓂᕐᒧᑦ ᓯᕗᓪᓕᐅᑎᓂᐊᖅᑐᑦ ᑐᑭᖕᒋᑦ ᐊᒻᒪᓗ ᐊᐱᕐᑯᑎ

ᐅᑭᐅᖅᑕᖅᑐᒥᒃ ᖃᐅᔨᓇᓱᖕᓂᖅ ᑲᓇᑕ ᐅᑭᐅᖅᑕᖅᑐᒧᑦ ᐸᕐᓇᐃᓂᖓ ᐊᒻᒪᓗ ᖃᐅᔨᒪᔭᐅᔭᕆᐊᓕᑦ ᐱᓪᓗᒋᑦ ᐃᓕᓐᓂᐊᕐᓗᑎᒃ ᑲᑎᒪᓗᑎᒃ, 2020, ᑲᓇᑕᐅᑉ ᕐᑯᑎᒃᑐᕐᒥᐅᓂ ᖃᐅᔨᓴᕐᕕᖓᓂ

ᐊᓂᒍᖅᐸᑕ ᐅᖃᖃᑎᒌᑦᑎᐊᓚᐅᕐᓗᑎᒃ ᐃᓚᐅᔪᑦ ᓂᕈᐊᖅᓯᒪᔭᖕᒋᑦ ᐊᑖᓂ ᑕᓪᓕᒪᑦ ᑐᑭᑦ ᐳᖅᑐᓛᑦ ᐊᑑᑎᖃᖅᑐᑦ:

- ᑐᒃᑐᑦ ᐅᓄᕐᓂᖕᒋᑦ ᐊᒻᒪᓗ ᓇᔪᖅᐸᒃᑕᖕᒋᑦ
- ᐃᖃᓗᐃᑦ ᐊᒻᒪᓗ ᐊᓯᖕᒋᑦ ᐃᖃᓗᖃᕐᕕᑦ
- ᐊᕐᕕᑦ ᐊᒻᒪᓗ ᐳᐃᓯᑦ ᐆᒪᔪᓕᒫᑦ ᐊᕙᑎᓕᒫᖕᒋᓪᓗ ᐊᔾᔨᒌᓇᖕᒋᑦᑐᑦ
- ᓯᓚᐅᑉ ᐅᕐᑰᓯᕙᓪᓕᐊᓂᖓ ᖃᐅᔨᓴᖅᑕᐅᓂᖓ ᐊᒻᒪᓗ ᒥᐊᓂᕆᔭᐅᓂᖓ
- ᐊᕙᑎᑦᑎᓂ ᐊᓯᕈᖅᑐᑦ - ᐊᐳᑦ, ᓯᑯ, ᐅᕐᑰᓂᖓ, ᕿᕿᔪᖅ ᐊᐅᒍᓇᓇᖕᒋᑦᑐᖅ

ᐋᖅᑭᒃᓯᓂᖅ ᑐᑭᓯᖃᑎᒌᒍᑎᒃᓴᓂᒃ ᖃᓄᐃᓕᐅᕆᐊᖃᖅᑐᓄᑦ ᑎᑎᖃᖏᑦ, 2022

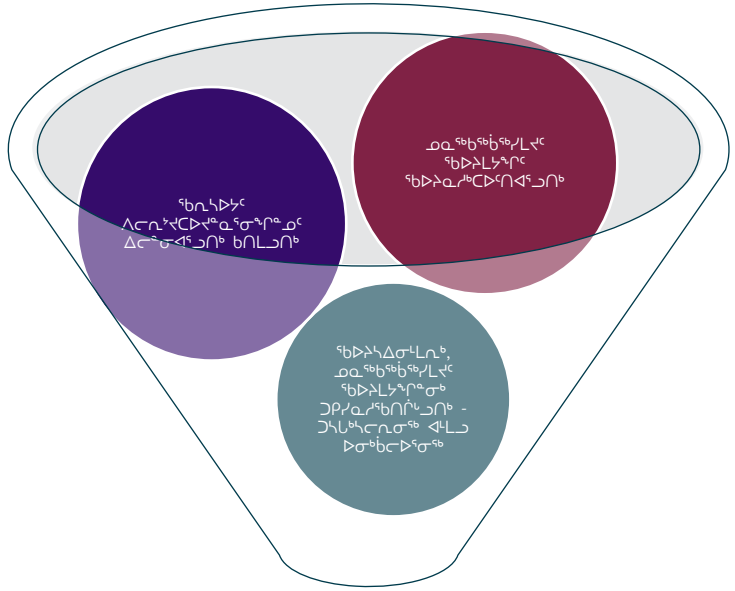

ᐃᓱᒪᓕᕈᑎᒃᓴᓄᑦ ᖃᓄᐃᓕᐅᕆᐊᖃᖅᑐᓄᑦ ᑎᑎᖃᖏᑦ ᐊᑐᐃᓐᓇᐅᔪᑦ ᐅᑭᐅᖅᑕᖅᑐᒥᒃ ᖃᐅᔨᒪᓇᓱᐊᕐᓂᖅ ᑲᓇᑕᐅᑉ ᖃᕆᓴᐅᔭᖃᕐᕕᖕᒐᒍᑦ ᐅᓂᒃᑳᓕᐅᖅᓯᒪᔪᑦ ᐊᑎᖃᖅᑐᖅ, ᐊᖅᕿᐊᓚᐃᑦ.

https://www.canada.ca/en/polar-knowledge/aqhaliat.html

5 ᑐᑭᓕᐅᕈᑎᖏᑦ ᑎᑎᖃᑦ ᐃᑲᔪᖅᑐᑦ ᖃᐅᔨᒪᔭᐅᔪᓂᒃ ᑐᓴᖅᑎᑦᑎᔾᔪᑎᑦ ᑲᑎᒪᔪᓄᑦ, 2023-24

ᐅᑭᐅᖅᑕᖅᑐᒥᒃ ᖃᐅᔨᒪᓇᓱᐊᕐᓂᖅ ᑲᓇᑕ ᖃᓄᐃᓕᐅᕆᐊᖃᖅᑐᓄᒃ ᑎᑎᖃᖕᒋᑦ - ᑐᑭᓯᓇᓱᖃᑎᒋᓂᐊᖅᑕᖕᒋᑦ

Environment	Caribou	Char & Fish	Marine	Climate Change
Government of Northwest Territories	Government of Northwest Territories	Fisheries and Oceans Canada	Fisheries and Oceans Canada	Environment and Climate Change Canada
UBC	Nunavut	UBC	OCEANS NORTH	uOttawa
Université de Sherbrooke	Forêts, Faune et Parcs Québec	Université Laval	WCS Canada	McMaster University
Queen's University	Kitikmeot Regional Wildlife Board	University of Waterloo	ocean wise	University of Calgary
Wilfrid Laurier University Laurier Inspiring Lives.	Yukon	McGill University	FJMC Fisheries Joint Management Committee	Trent University
University of Calgary	Lakehead University	Environment and Climate Change Canada	University of Manitoba	Nunavik Marine Region Wildlife Board
University of Victoria	Newfoundland Labrador			Torngat Wildlife Plants & Fisheries Secretariat
Ocean Networks Canada	Wek'èezhìi Renewable Resources Board			Nunavut Wildlife Management Board
Memorial University	WCS Canada			Government of Northwest Territories
	Porcupine Caribou Management Board			University of Guelph
	Polar Knowledge Canada / Savoir polaire Canada			Yukon

“ᑐᑭᓯᓇᓱᖃᑎᒌᒍᑎᑦ ᖃᐅᔨᓴᖅᑕᐅᓂᖓᓄᑦ ᓇᓗᓇᐃᔭᖅᑕᑎᑦ ᖃᓄᐃᓕᐅᕐᓂᐊᕐᓂᑦᓯᓐᓂᒃ ᐱᒋᐊᕈᑎᑦᑎᐊᕙᐃᑦ ᐊᓯᕈᖅᐸᓪᓕᐊᑎᓐᓂᐊᕐᓗᒍ ᖃᓄᖅ ᖃᐅᔨᓴᐃᓂᒻᒪᕆᒃ ᐱᓕᕆᐊᖑᕙᖕᒪᖔᑦ ᐅᑭᐅᖅᑕᖅᑐᒥ. ᑐᓐᖓᓱᒃᑎᑦᑎᕗᒍᑦ ᐱᕕᖃᑦᑎᑦᑎᓪᓗᑕ ᐃᓚᐅᓗᓯ ᐊᕐᕕᑦ ᐊᒻᒪᓗ ᐳᐃᔨᑦ ᐆᒪᔪᓕᒫᓪᓗ ᐊᕙᑎᖏᓪᓗ ᐱᓇᓱᐊᖃᑎᒌᑦ ᑲᑎᒪᔨᑦ, ᐊᒻᒪᓗ ᓴᓇᖃᑎᒋᓗᒋᑦ ᓄᓇᖅᑲᖅᑳᖅᓯᒪᔪᑦ ᖃᐅᔨᒪᔪᑦ ᑎᒍᒥᐊᖅᑎᑦ ᐊᒻᒪᓗ ᖃᐅᔨᓴᖅᑎᑦ ᓴᕿᑦᑎᖃᑎᒌᒡᓗᑎᒃ ᑎᑎᕋᖅᑲᖏᓐᓂᒃ. ”

- ᕙᓗᓕᐊ ᕗᒐᕋ, ᓘᒃᑖᖅ, ᐱᓕᕆᑎᑦᑎᔾᔪᑕᐅᔪᓄᑦ ᑐᑭᒧᐊᒃᑎᖓ, ᐆᓴᓐ ᒍᐃᔅ

ᐅᑯᐊ ᖃᐅᔨᒪᓂᕐᒥᒃ ᑐᓴᕐᑎᑦᑎᕕᖓ ᖃᓇᓴᐅᔭᒃᑯᑦ ᑲᑎᒪᓪᓗᑎᒃ ᐊᑕᐅᓯᐊᕋᑎᒃ, 2022

ᑲᓇᑕᐅᑉ ᖁᑎᒃᑐᒥ ᐅᑭᐅᖅᑕᖅᑐᒥᒃ ᖃᐅᔨᓴᕐᕕᖓ

ᐃᓕᑦᑎᑲᓐᓂᕈᓐᓇᖅᑐᑎᑦ ᐊᑐᓂ ᑖᒃᑯᐊ ᖃᓇᓴᐅᔭᒃᑯᑦ ᑲᑎᒪᓂᖅ (ᒫᑦᓯ 2022):

ᖃᓇᓴᐅᔭᒃᑯᑦ ᕿᓂᕐᓗᒍ: ᑲᓇᑕᐅᑉ ᐅᑭᐅᖅᑕᖅᑐᒥᒃ ᖃᐅᔨᒪᓇᓱᐊᕐᓂᖅ ᑲᓇᑕ-ᖃᓇᓴᐅᔭᒃᑯᑦ ᑕᕐᓇᔭᐅᑎᒃᑯᑦ

— ᐅᑭᐅᖅᑕᖅᑐᒥᒃ ᖃᐅᔨᒪᓇᓱᐊᕐᓂᖅ ᑲᓇᑕ

ᑐᒃᑐᑦ ᐅᓄᕐᓂᖏᑦ ᐊᒻᒪᓗ ᓇᔪᖅᐸᒃᑕᖏᑦ

ᐃᖃᓗᐃᑦ ᐊᒻᒪᓗ ᐃᖃᓗᓖᑦ

ᐊᕐᕕᑦ ᐊᒻᒪᓗ ᐳᐃᔨᑦ ᐆᒪᔪᓕᒫᑦ ᐊᕙᑎᓕᒫᖏᓪᓗ ᐊᔾᔨᒌᓐᖏᑦᑐᑦ

ᓯᓚᐅᑉ ᐅᕐᑰᓯᕙᓪᓕᐊᓂᖓ ᖃᐅᔨᓴᖅᑕᐅᓂᖓ ᐊᒻᒪᓗ ᒥᐊᓂᓇᔭᐅᓂᖓ

ᐊᕙᑎ ᐊᓯᕈᖅᑐᑦ - ᐊᐳᑦ, ᓯᑯ ᐊᒻᒪᓗ ᐅᕐᑰᓂᖓ

ᑲᓇᑕ ᐊᒻᒪᓗ ᐊᓐᐋᒃᑎᑲ

ᐅᑭᐅᖅᑕᖅᑐᒥᒃ ᖃᐅᔨᒪᓇᓱᐊᕐᓂᖅ ᑲᓇᑕ ᑐᒃᑐᓄᑦ ᐱᓇᓱᐊᖃᑎᒌᑦ - ᑐᒃᑐᑦ ᐅᓄᖏᓂᖏᑦ ᖃᓄᐃᓕᖓᕙᒃᑑᓂᖏᓐᓄᑦ

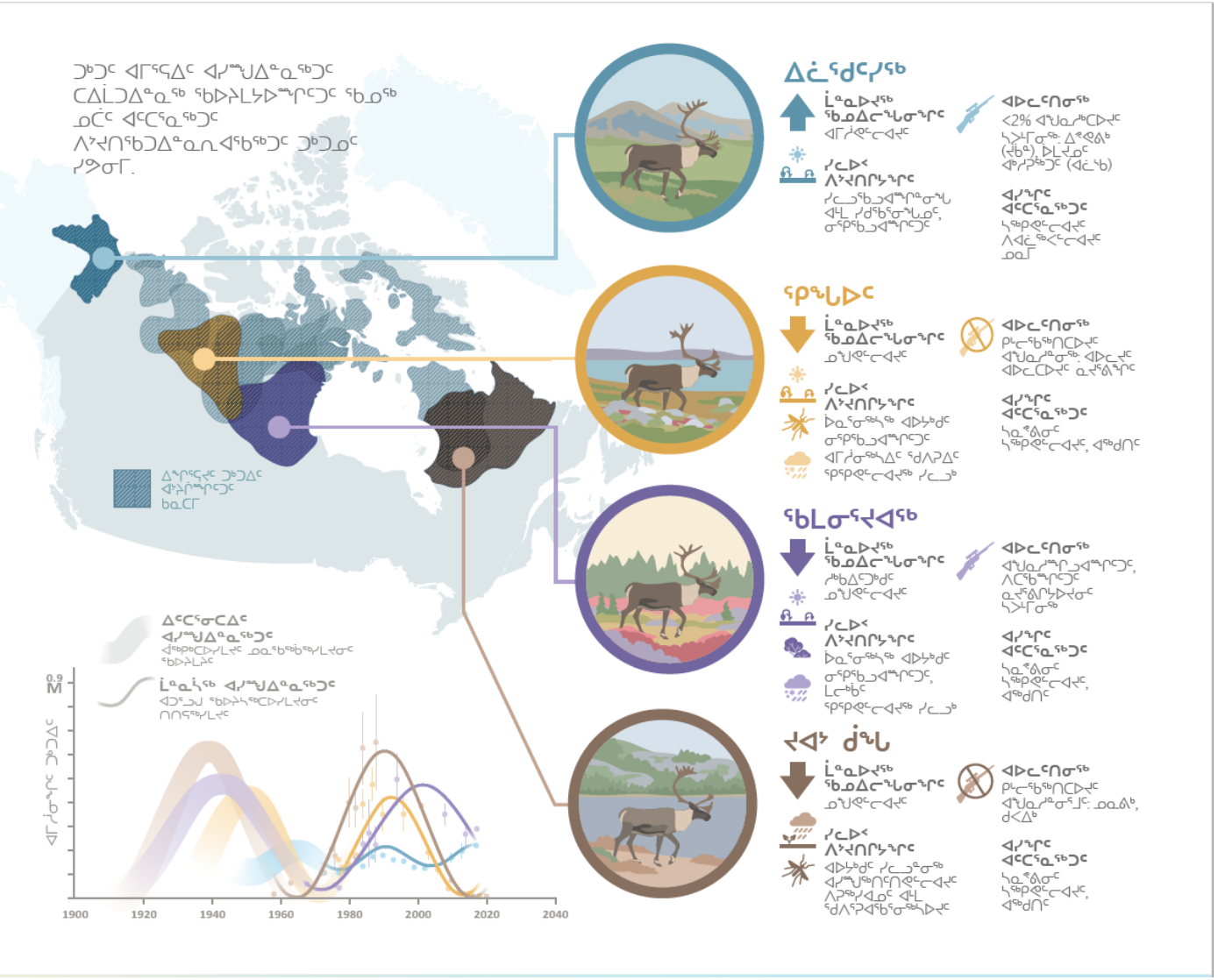

https://www.canada.ca/en/polar-knowledge/infographics/caribou-abundance-and-migration.html

ᐅᑭᐅᖅᑕᖅᑐᒥᒃ ᖃᐅᔨᒪᓇᓱᐊᕐᓂᖅ ᑲᓇᑕ ᑐᒃᑐᓄᑦ ᐱᓇᓱᐊᖃᑎᒌᑦ - ᑐᒃᑐᑦ ᓄᖑᑕᐅᕙᓪᓕᐊᓐᖏᓪᓗᑎᒃ ᐊᑐᖅᑕᐅᔪᓐᓇᖅᑐᑦ ᖃᐅᔨᓴᐃᓂᒪᒐᒃ ᐊᒻᒪᓗ ᐃᓄᐃᑦ ᖃᐅᔨᒪᔭᑐᖃᖏᑦ

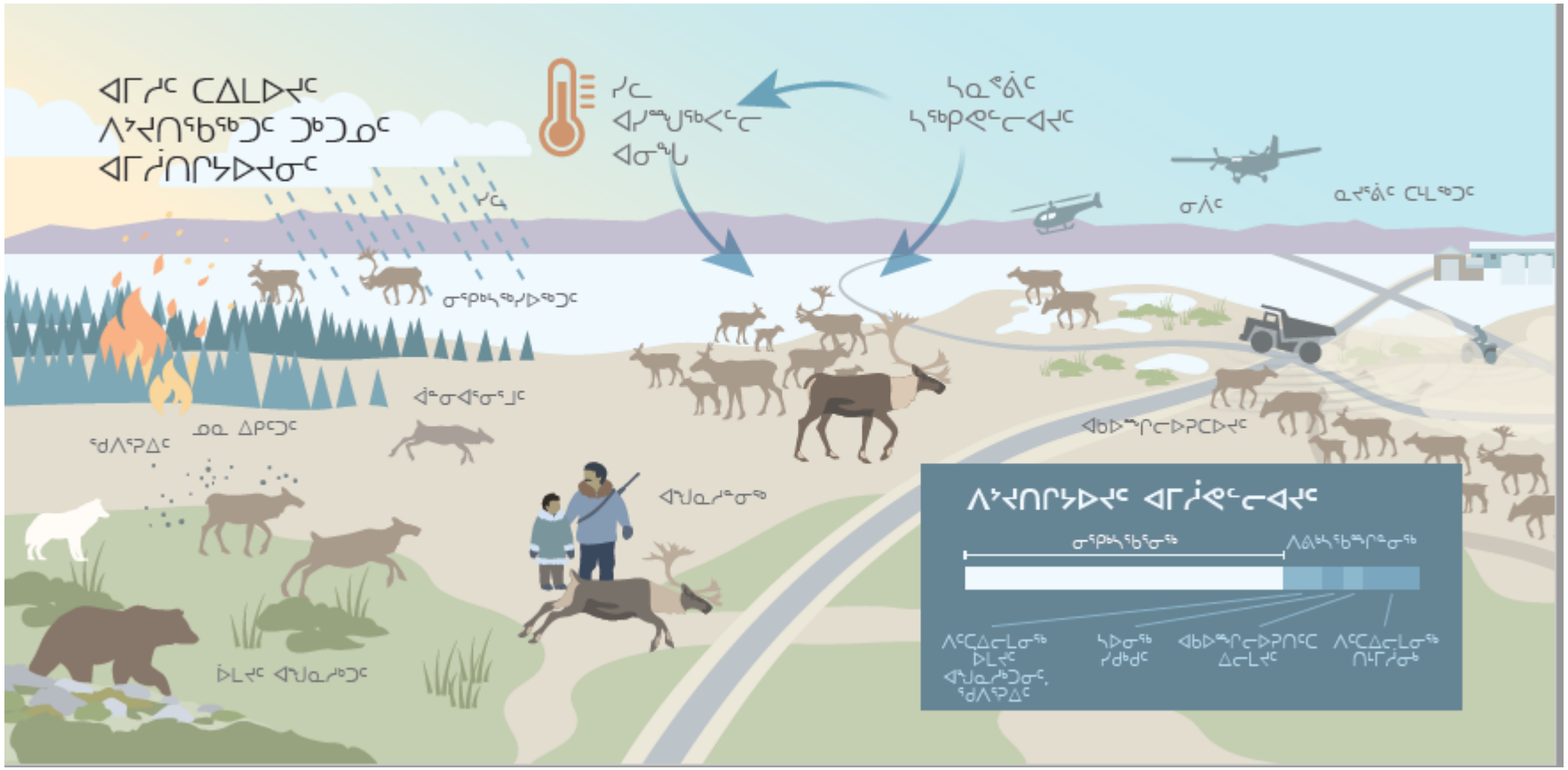

https://www.canada.ca/en/polar-knowledge/infographics/caribou-abundance-and-migration.html

ᐅᑭᐅᖅᑕᖅᑐᒥᒃ ᖃᐅᔨᒪᓇᓱᐊᕐᓂᖅ ᑲᓇᑕ ᑐᒃᑐᓄᑦ ᐱᓇᓱᐊᖃᑎᒌᑦ - ᓯᓚᐅᑉ ᐅᖅᑰᓂᖓ ᐊᓯᕈᖅᑐᖅ

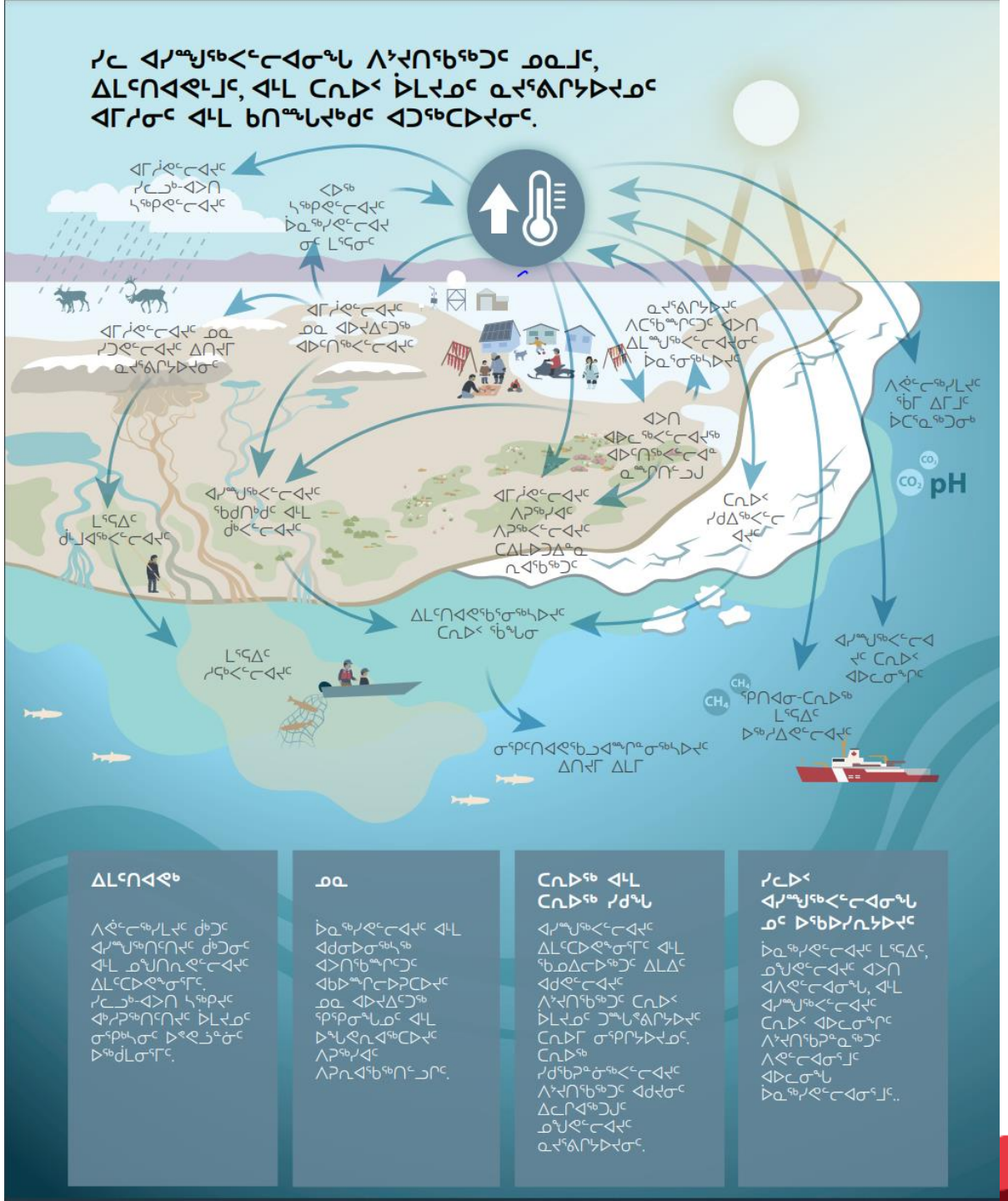

https://www.canada.ca/en/polar-knowledge/infographics/environmental-changes-temperature-impacts.html

Government of Northwest Territories

Polar Knowledge Canada | Savoir polaire Canada

Queen's University

UBC

Wilfrid Laurier University — Laurier — Inspiring Lives.

Université de Sherbrooke

University of Victoria

Ocean Networks Canada

University of Calgary

Memorial University

ᐅᑭᐅᖅᑕᖅᑐᒥᒃ ᖃᐅᔨᒪᓇᓱᐊᕐᓂᖅ ᑲᓇᑕ ᑐᒃᑐᓄᑦ ᐱᓇᓱᐊᖃᑎᒌᑦ - ᐊᕐᕕᑦ ᐊᒻᒪᓗ ᐳᐃᔨᑦ ᐆᒪᔪᓕᒫᑦ ᐊᕙᑎᓕᒫᖕᒋᓪᓗ ᐊᔾᔨᒌᓐᖕᒋᑦᑐᑦ

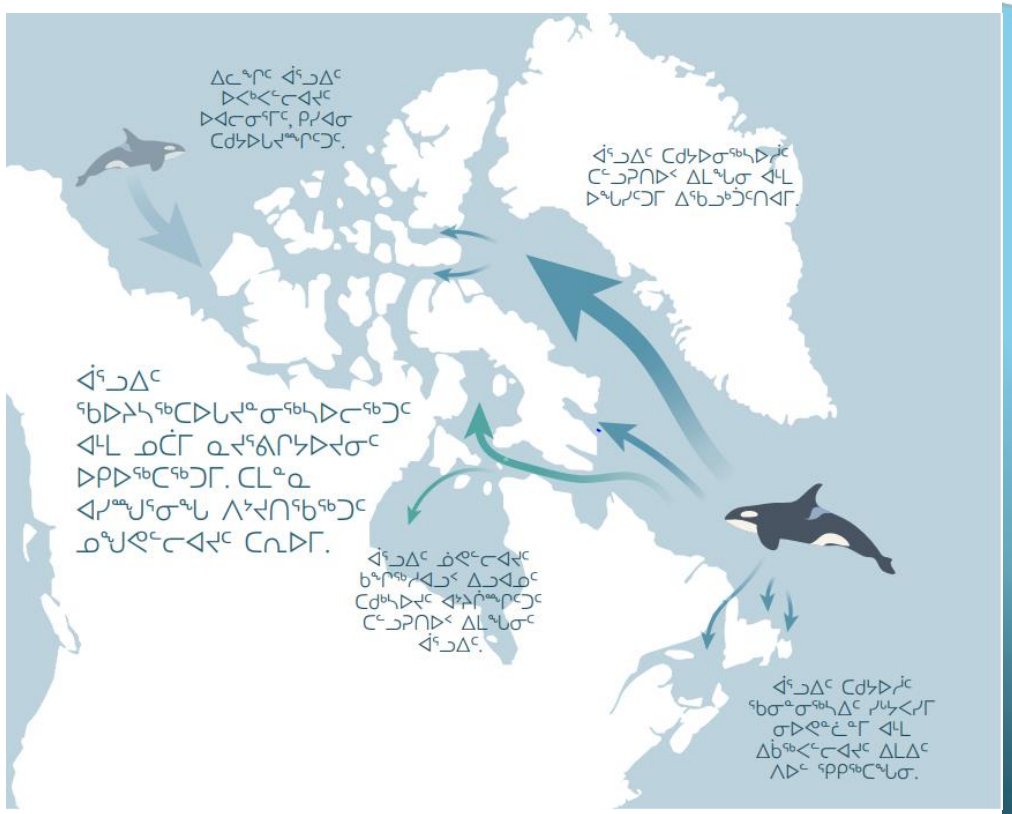

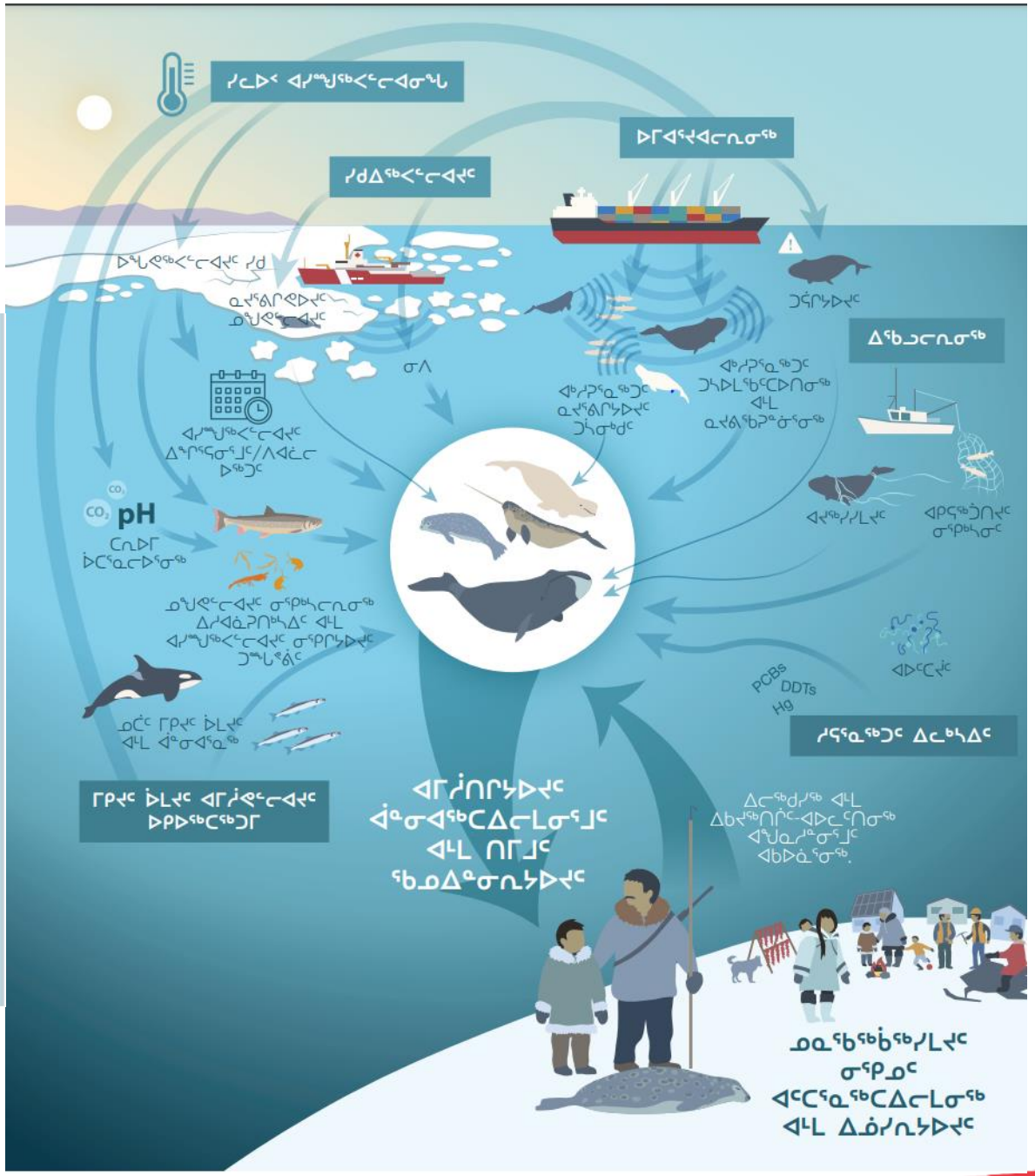

Fisheries and Oceans Canada

University of Manitoba

FJMC
FISHERIES JOINT MANAGEMENT COMMITTEE

OCEANS NORTH

ocean wise

WCS CANADA

https://www.canada.ca/en/polar-knowledge/infographics/marine-mammal-population-and-marine-ecosystem-biodiversity.html

ᐅᑭᐅᖅᑕᖅᑐᒥᒃ ᖃᐅᔨᒪᓇᓱᐊᕐᓂᖅ ᑲᓇᑕ ᑐᒃᑐᓄᑦ ᐱᓇᓱᐊᖃᑎᒌᑦ - ᐃᖃᓗᐃᑦ ᐊᒻᒪᓗ ᐊᓯᖏᑦ ᐃᖃᓗᑦ

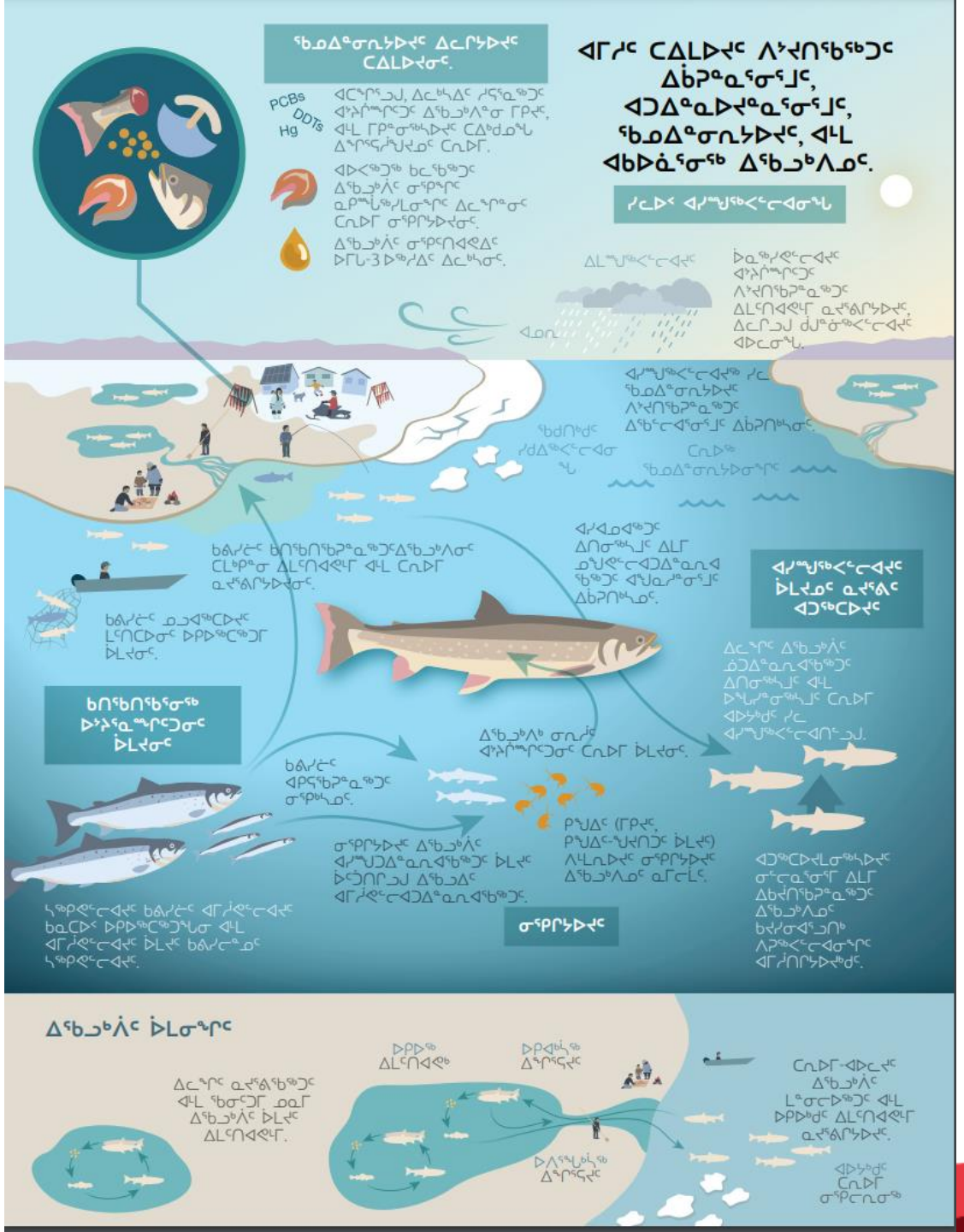

https://www.canada.ca/en/polar-knowledge/infographics/arctic-char-and-other-fish-population-dynamics.html

Fisheries and Oceans Canada

UNIVERSITÉ LAVAL

McGill UNIVERSITY

UNIVERSITY OF WATERLOO

UBC

Environment and Climate Change Canada

ᐅᑭᐅᖅᑕᖅᑐᒥᒃ ᖃᐅᔨᒪᓇᓱᐊᕐᓂᖅ ᑲᓇᑕ ᑐᒃᑐᓄᑦ ᐱᓇᓱᐊᖃᑎᒌᑦ - ᓯᓚᐅᑉ ᐅᖁᓂᖓᑕ ᐊᓯᕈᖅᑎᑕᖓᓄ ᐊᒃᑐᐃᓂᖓ ᓄᓇᖅᑲᖅᑳᖅᓯᒪᔪᑦ ᓂᕿᖏᓄᑦ

https://www.canada.ca/en/polar-knowledge/infographics/climate-change-research-and-monitoring.html

ᐃᖃᓗᒃᑑᑦᑎᐊᖅ ᐆᒪᔪᕐᓂᐊᖅᑎᒃᑯᑦ – ᐅᑭᐅᖅᑕᖅᑐᒥᒃ ᖃᐅᔨᒪᓇᓱᐊᕐᓂᖅ ᑲᓇᑕ ᓂᕐᔪᑎᓂᒃ ᒥᐊᓂᕆᓂᖅ: ᓄᓇᓕᖕᓂᑦ ᐱᓕᕆᑎᑦᑎᔾᔪᑕᐅᔪᑦ ᒥᐊᓂᕆᓪᓗᒋᑦ ᑐᒃᑐᐃᑦ, ᐅᒥᖕᒪᐃᑦ, ᐊᒻᒪᓗ ᑖᒃᑯᓂᖕᒐ ᓂᕿᖃᖅᑐᑦ ᑭᒡᓕᓂᕐᒥ

- ᐱᓇᓱᐊᖃᑎᒋᓪᓗᒋᑦ ᐃᖃᓗᒃᑑᑦᑎᐊᖅ ᐆᒪᔪᕐᓂᐊᖅᑎᒃᑯᖕᒋᑦ ᐊᒻᒪᓗ ᑖᒃᑯᐊ ᐅᑭᐅᖅᑕᖅᑐᒥᒃ ᖃᐅᔨᒪᓇᓱᐊᕐᓂᖅ ᑲᓇᑕ ᕿᑎᕐᒥᐅᑦ ᓄᓇᖕᒐᓄᑦ ᓄᓇᕗᒻᒥ ᑐᑭᓯᓇᓱᖃᑎᒋᕙᒃᓗᒋᑦ ᑳᑯᓕ ᐃᓕᓐᓂᐊᕐᕕᒃᔪᐊᖕᒐᓂᒃ

- ᑐᑭᑖᕈᑕᐅᕙᓪᓕᐊᔪᖅ: ᒥᐊᓂᕆᓗᒋᑦ ᐋᓐᓂᐊᓐᖏᑲᓗᐊᕐᒪᖔᑕ ᐊᒻᒪᓗ ᐊᓯᕈᖅᑕᖅᐸᒃᑐᑦ ᑖᕕᓐ ᐊᒻᒪᓗ ᔫᓂᐊᓐ ᑐᒃᑐᐃᑦ, ᐅᒥᖕᒪᐃᑦ ᐊᒻᒪᓗ ᑖᒃᑯᓂᖕᒐ ᓂᕿᖃᖅᑐᑦ - ᐊᒪᕈᐃᑦ, ᖃᕐᕕᑦ, ᐊᒃᓱᑦ - ᑕᐃᑲᓂ ᑭᒡᓕᓂᖅ (ᐃᖃᓗᒃᑑᑦᑎᐊᖅ ᖃᓂᒋᔭᖕᒐᓂ) ᐊᑐᖅᓯᓗᑎᒃ ᐃᓄᐃᑦ ᖃᐅᔨᒪᔭᑐᖃᖕᒋᓐᓂᒃ ᐃᓚᓗᒋᑦ ᖃᐅᔨᓴᐃᓂᒻᒪᕆᒃᑯᑦ ᖃᐅᔨᒪᔭᐅᔪᓂᒃ

- ᐱᓕᕆᐊᖑᔪᖅ ᐃᖏᕐᕋᓯᑎᑕᐅᓯᒪᔪᖅ 2019 ᐊᒻᒪᓗ ᓱᓕ ᐱᓕᕆᐊᖑᔪᖅ

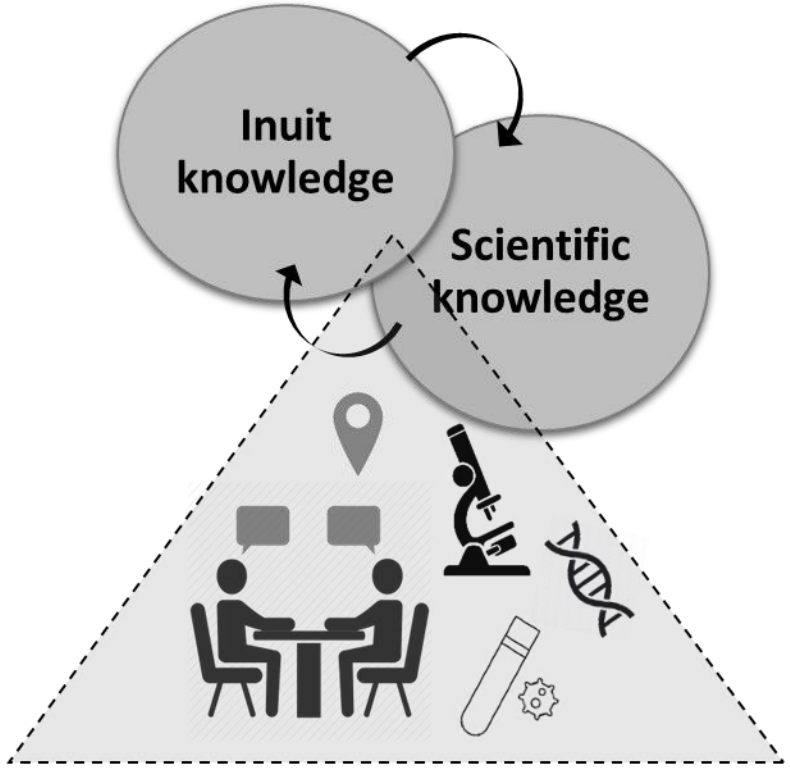

Participatory implementation and interpretation

ᓄᓇᕗᑦ ᐃᓄᐃᑦ ᖃᐅᔨᒪᔭᕐᓗᖕᒋᑦ ᖃᓂᒪᖃᓐᖓᒃᑲᓗᐊᕐᒪᖔᑕ ᕿᑭᖅᑖᓗᒃ ᐃᑭᕋᓴᖓᑕ ᓇᓄᖕᒋᑦ

- ᐱᓇᓱᐊᖃᑎᒌᒡᓗᑎᒃ ᑲᓇᑕᐅᑉ ᒐᕙᒪᒃᑯᖕᒋᑦ (ᐅᑭᐅᖅᑕᖅᑐᒥᒃ ᖃᐅᔨᒪᓇᓱᐊᕐᓂᖅ ᑲᓇᑕ, ᐊᕙᑎᓕᕆᔨᒃᑯᑦ ᑲᓇᑕ), ᓄᓇᕗᑦ ᒐᕙᒪᒃᑯᖕᒋᑦ (ᐊᕙᑎᓕᕆᔨᒃᑯᑦ) ᐊᒻᒪᓗ ᐆᒪᔪᕐᓂᐊᖅᑎᒃᑯᑦ ᐸᖕᓂᖅᑑᖅ ᐊᒻᒪᓗ ᑭᒻᒥᕈᑦ ᓄᓇᖓᓐᓂ ᕿᕿᖅᑕᓂ ᓄᓇᕗᑦ.

- ᑐᑭᑖᕈᑕᐅᕙᓪᓕᐊᔪᖅ: ᓄᐊᑦᑎᓗᑕ ᐊᒻᒪᓗ ᑎᑎᕋᕐᓗᒋᑦ ᐃᓄᐃᑦ ᖃᐅᔨᒪᔭᕐᓗᖕᒋᑦ ᓇᓄᐃᑦ ᐋᓐᓂᐊᖃᓐᖓᒃᑲᓗᐊᕐᒪᖔᑕ ᖃᓂᒋᔭᖕᒋᓐᓂ ᓄᓇᓖᑦ ᑭᒻᒥᕈᑦ ᐊᒻᒪᓗ ᐸᖕᓂᖅᑑᖅ, ᓄᓇᕗᑦ, ᐃᑲᔪᕐᓗᒋᑦ ᐊᐅᓚᑦᑎᔾᔪᑕᐅᓂᐊᖅᑐᓄᑦ ᐃᓱᒪᓕᐊᖑᔪᑦ ᑖᒃᑯᓄᖓ ᕿᕿᖅᑖᓗᑉ ᐃᑭᕋᓴᖓᑕ ᓇᓄᖕᒋᓐᓂᒃ.

- ᐅᓂᒃᑳᖓ ᑕᒪᑐᒪ ᐃᓄᓕᒫᓄᑦ ᐊᑐᐃᓐᓇᐅᔪᖅ: https://www.nwmb.com/en/conservation-education/list-all-documents/docs-for-articles/inuit-qaujimajatuqangit-documents/9383-nunavut-iq-polar-bear-report-davis-strait-june-2022-eng/file

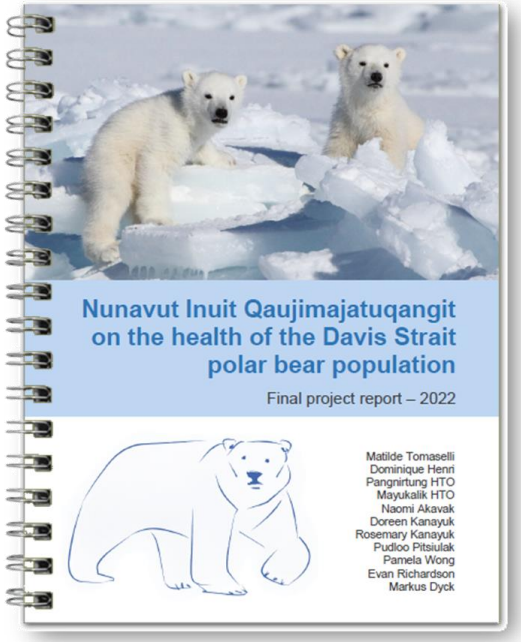

Polar Knowledge Canada | Savoir polaire Canada

Environment and Climate Change Canada | Environnement et Changement climatique Canada

ᐆᑎᕐᓇᖅ ᑎᖕᒥᐊᑦ ᐋᓐᓂᐊᖓ ᒥᐊᓂᕆᔭᐅᔪᖅ

- ᐅᑭᐅᖅᑕᖅᑐᒥᒃ ᖃᐅᔨᒪᓇᓱᐊᕐᓂᖅ ᑲᓇᑕ ᐃᖅᑲᓇᐃᔭᖃᑎᖃᖅᑐᑦ ᑐᑭᓯᑦᑎᐊᑲᓐᓂᕐᓂᐊᕐᒪᑕ ᑕᒪᑐᒧᖓ ᑲᑎᖓᓂᖓ ᐊᕙᑖᓂᑦ ᐅᑭᐅᖅᑕᖅᑐᒥ ᓄᓇᓕᖕᓂ ᖃᓂᒪᔾᔪᑕᐅᑕᐃᓕᔾᔪᑎᑦ ᐊᒻᒪᓗ ᐊᕙᑎᑦᑎᓂᒃ ᖃᓄᐃᓕᑎᑦᑎᑕᐃᓕᔾᔪᑎᑦ
- ᐅᓇ ᐃᓚᖃᖅᑐᖅ ᓴᓇᖃᑎᒋᓗᒋᑦ ᐱᕚᓪᓕᑦᑎᐊᕐᓂᐊᕐᒪᑕ ᐊᒻᒪᓗ ᑐᓴᕐᑎᑦᑎᓗᑎᒃ ᖃᐅᔨᒪᔭᒥᖕᓂᒃ ᐆᑎᕐᓇᒥᒃ ᑎᖕᒥᐊᑦ ᐋᓐᓂᐊᖓᓂᒃ ᐅᑭᐅᖅᑕᖅᑐᓕᒫᒥ ᐊᒻᒪᓗ ᑲᓇᑕᐅᑉ ᐅᑭᐅᖅᑕᖅᑐᐊᓂ
- ᐱᓕᕆᐊᕆᓂᐊᖅᓱᒍ ᐅᓇ ᓴᓇᔭᐅᕙᓪᓕᐊᓂᕆᓂᐊᖅᑕᖓ, ᑲᑎᒪᖃᑎᒌᒃᓵᓕᓚᐅᖅᑐᑦ ᐱᓇᓱᐊᖃᑎᒌᑦ ᑖᒃᑯᐊᓗ ᐃᓚᐅᓪᓗᑎᒃ ᐃᓄᐃᑦ ᐊᐅᓚᑦᑎᔨᖕᒋᑦ ᐊᒻᒪᓗ ᐊᓯᖕᒋᑦ ᑐᑭᓯᓇᓱᐊᕆᐊᖃᖅᑐᑦ ᐱᒋᐊᖅᑎᑕᐅᓚᐅᖅᑐᖅ 2022-ᒥ.
- ᐳᐃᒍᕐᓂᐊᓐᖕᒋᑉᐳᓯ:
  - ᑐᑭᓯᓇᓱᐊᖃᑎᒋᓗᒋᑦ ᐊᒻᒪᓗ ᒪᓕᒃᓱᒋᑦ ᐋᓐᓂᐊᖃᖅᑕᐃᓕᑎᑦᑎᔨᒃᑯᑦ ᑎᐅᓕᑐᐊᓕ ᒐᕙᒪᒃᑯᖕᒋᑦ ᒪᓕᒃᑕᐅᕐᑯᔭᖕᒋᓐᓄᑦ
  - ᐅᖃᐅᓯᕆᓗᒋᑦ ᑐᕐᑯᖓᔪᑦ`/ᐋᓐᓂᐊᔪᑦ ᑎᖕᒥᐊᑦ ᐆᒪᔪᓕᕆᔨᑦᓯᓐᓄᑦ.
  - ᑐᓴᐅᒪᑦᑎᐊᖕᒋᓐᓇᕐᓗᑎᑦ ᖃᐅᔨᓇᓱᖃᑦᑕᕐᓗᑎᑦ ᑲᓇᑕᒥ ᐆᑎᕐᓇᖅ ᑎᖕᒥᐊᑦ ᐋᓐᓂᐊᖓᓂᒃ ᓵᑕᐅᓯᒪᔪᓂᒃ (ᖃᓄᐃᓕᖓᓕᕐᒪᖔᑕ ᐱᕙᓪᓕᐊᓂᖓ ᒪᓕᒃᓗᒍ)
  - ᐊᑐᐃᓐᓇᐅᔪᑦ ᖃᕆᓴᐅᔭᒃᑯᑦ ᐅᕗᓇ: ᑲᓇᑕᒥ ᐆᑎᕐᓇᖅ ᑎᖕᒥᐊᖅ ᐋᓐᓂᐊᖓ – ᓄᓇᒥᐅᑕᐃᑦ ᐋᓐᓂᐊᓕᑦ ᓇᓗᓇᐃᖅᑐᑦ (argis.com)
- ᑐᑭᓯᒋᐊᑲᓐᓂᕐᕕᒋᓗᒍ ᐅᕗᓇ: https://www.canada.ca/en/polar-knowledge/publications/avian-influenza-in-canada.html
- ᓄᓇᓕᖕᓂ ᓴᕿᔫᖅᑐᑦ: https://www.gov.nu.ca/sites/default/files/en_prevent_the_spread_06062022.pdf ;

  https://www.gov.nu.ca/health/information/programs/avian-influenza; and Avian influenza in Canada - Canada.ca

ᕿᑎᕐᒥᐅᑦ ᐋᓐᓂᐊᖃᖅᑕᐃᓕᑎᑦᑎᓂᖅ ᐊᒻᒪᓗ ᓂᕿᒃᓴᑦ ᓄᓇᒥᑦ ᐃᓕᓐᓂᐊᖅᑐᑦ ᑲᑎᒪᔪᓗᑎᒃ, ᑲᓇᑕᐅᑉ ᕐᑯᑎᒃᑐᕐᒥᐅᑦ ᖃᐅᔨᓴᕐᕕᖕᒐ 2022

- ᕿᑎᕐᒥᐅᑦ ᐋᓐᓂᐊᖃᖅᑕᐃᓕᑎᑦᑎᓂᖅ ᐊᒻᒪᓗ ᓂᕿᒃᓴᑦ ᓄᓇᒥᑦ ᐃᓕᓐᓂᐊᖅᑐᑦ ᑲᑎᒪᔪᓗᑎᒃ ᐃᓂᖃᕐᑎᑦᑎᓚᐅᖅᑐᑦ ᑲᓇᑕᐅᑉ ᕐᑯᑎᒃᑐᕐᒥᐅᑦ ᖃᐅᔨᓴᕐᕕᖕᒐᓂ, ᒪᐃ 2022

- ᐊᑭᓕᖅᑕᐅᓯᒪᔪᓗᑎᒃ ᑲᓇᑕᒥ ᐅᑭᐅᖅᑕᖅᑐᒧᑦ ᒪᑭᒪᓇᓱᐊᕈᑎᒃᓴᓄᑦ ᐱᕙᔪᓕᐊᑎᑦᑎᔨᑦ ᑎᒥᖕᒐ (ᑳᓄᐊ) - ᐅᑭᐅᖅᑕᖅᑐᒥ ᓄᑖᓂᒃ ᐱᓕᕆᔾᔪᑕᐅᔪᓐᓇᖅᑐᑦ ᓂᕿᓄᑦ ᑮᓇᐅᔭᒃᓴᖅ

- ᑐᑭᓯᓇᓱᖃᑎᒌᖕᓂᖅ ᐱᒋᐊᖅᑎᑕᐅᓗᓂ ᓄᓇᕗᑦ ᒐᕙᒪᒃᑯᑦ ᐋᓐᓂᐊᖃᖅᑕᐃᓕᑎᑦᑎᔨᒃᑯᑦ ᑖᒃᑯᐊᓗ ᐃᓕᓐᓂᐊᕐᕕᒃᔪᐊᖕᒐ ᑳᓗᑕᓐ ᖃᐅᔨᓴᖅᑎᖕᒋᑦ ᐊᒻᒪᓗ ᐅᒪᔪᕐᓂᐊᖅᑎᒃᑯᑦ

- ᐊᑐᖅᓯᓗᑎᒃ ᐅᑭᐅᖅᑕᖅᑐᒥᒃ ᖃᐅᔨᒪᓇᓱᐊᕐᓂᖅ ᑲᓇᑕ - ᑮᓇᐅᔭᒃᓴᖕᒋᓐᓂᒃ ᖃᐅᔨᓴᕈᑎᓄᑦ: ᐱᕚᓕᖅᑎᑲᓐᓂᕐᓗᒋᑦ ᓄᓇᓕᖕᓂ ᐅᒪᔪᓂᒃ ᒥᐊᓂᕆᓂᖅ, ᐃᖃᓗᒐᓱᒃᕕᒃᓴᑦ ᖃᐅᔨᓇᓱᒃᑕᐅᑦᑎᐊᕐᓂᖕᒋᑦ ᐊᒻᒪᓗ ᖃᐅᔨᓴᕈᑎᑖᑦ ᐸᕿᔨᓂᑦ ᓄᓇᓕᖕᓂ ᓄᓇᕗᒻᒥ (ᑳᓗᑕᓐ ᐃᓕᓐᓂᐊᕐᕕᒃᔪᐊᖅ)

- ᐅᑭᐅᖅᑕᖅᑐᒥᒃ ᖃᐅᔨᒪᓇᓱᐊᕐᓂᖅ ᑲᓇᑕ ᐅᖃᐅᓯᒃᓴᖕᒋᑦ ᐊᒻᒪᓗ ᐃᓚᐅᑦᑎᐊᖕᒋᓐᓇᕐᓗᑎᒃ ᕿᑎᕐᒥᐅᑦ ᐋᓐᓂᐊᖃᖅᑕᐃᓕᑎᑦᑎᓂᖅ ᐊᒻᒪᓗ ᓂᕿᒃᓴᑦ ᓄᓇᒥᑦ ᐃᓕᓐᓂᐊᖅᑐᓂ ᑲᑎᒪᔪᓂ ᐊᒻᒪᓗ ᐱᓇᓱᐊᖃᑎᒌᓐᓄᑦ ᑲᑎᒪᕙᒃᑐᓄᑦ; ᑲᔪᓯᓗᒍ ᐃᓕᓐᓂᐊᕐᓂᖅ ᑲᑎᒪᓗᑎᒃ 2022-ᒥᑦ 23-ᒧᑦ

ᓂᕿᒃᓴᕗᑦ- ᓄᑖᖅ ᓂᕿᓪᓚᑖᑦ ᓂᕿᓕᕆᕕᖕᒐ ᐊᒻᒪᓗ ᐆᐊᐃᕕᖕᒐ ᐃᒡᓗ ᓴᓇᔭᐅᓂᐊᖅᑐᖅ ᑕᓗᕐᔪᐊᒥ. ᓂᕿᒃᓴᕗᑦᑐᕌᖅᑐᖅ ᐊᑭᑐᓐᖕᒋᑦᑐᓂᒃ ᓂᕿᑦᑎᐊᕙᖕᓂ ᓂᕿᖃᕐᓂᐊᕐᒪᑕ, ᑲᔪᓯᑦᑎᐊᕐᓗᓂ ᐃᓄᐃᑦ ᐱᐅᓯᑐᖃᖕᒐ ᖃᐅᔨᒪᔭᑐᖃᖕᒐ, ᐃᓄᐃᑦ ᐊᐅᓪᓚᖃᑦᑕᕐᓗᑎᒃ ᓄᓇᑐᐃᓐᓇᒧᑦ ᐊᓯᕙᕈᓐᓇᖅᓯᓂᐊᕐᒪᑕ ᐊᒻᒪᓗ ᓄᑖᓂᒃ ᐃᓕᑦᑎᓗᑎᒃ, ᐊᑐᖅᑕᐅᖕᒋᓐᓇᕐᓂᐊᕐᒪᑦ ᓂᕿᓪᓚᑖᓕᕆᓂᖅ ᑮᓇᐅᔭᓕᐅᕈᑎᒋᓗᒍ, ᐊᒻᒪᓗ ᓴᕿᑦᑎᔾᔪᑎᒋᓗᒍ ᓄᑖᓂᒃ ᐃᖅᑲᓇᐃᔾᔭᒃᓴᓂᒃ ᐃᓄᖕᓄᑦ. *(ᓴᕿᑕᐅᑲᓐᓂᖅᑐᖅ ᐋᑎᒃ ᐃᔅᐳᓚᐃᓴᓐ ᐳᓚᐃᔅ ᑕᓚᑉᓕᕆᔨᑦ/ᓄᓇᖅᑳᖅᑳᖅᓯᒪᔪᑦ ᑕᓚᑉᓴᖕᒐᓂᑦ)*

ᐅᑭᐅᖅᑕᖅᑐᒥᒃ ᖃᐅᔨᒪᓇᓱᐊᕐᓂᖅ ᑲᓇᑕ ᐅᖃᐅᓯᒃᓴᖏᑦ ᐊᒥᓱᓄᑦ ᑕᐃᑲᓂ ᑲᓇᑕᐅᑉ ᖁᑎᒃᑐᕐᒥᐅᑦ ᖃᐅᔨᓴᕐᕕᖓᓂ, 2022

- ᐅᑭᐅᖅᑕᖅᑐᒥᒃ ᖃᐅᔨᒪᓇᓱᐊᕐᓂᖅ ᑲᓇᑕ ᐅᖃᐅᓯᒃᓴᖏᑦ ᐊᒥᓱᓄᑦ ᑐᓂᓯᕗᑦ ᐳᓛᖅᑐᓄᑦ ᖃᐅᔨᓴᖅᑎᓄᑦ ᑐᓴᖅᑕᐅᑎᓪᓗᒋᑦ ᐊᒻᒪᓗ ᑐᓴᕐᕕᒋᓪᓗᒋᑦ ᖃᐅᔨᒪᔭᖏᓐᓂᒃ ᓄᓇᓖᑦ ᐊᒻᒪᓗ ᕿᑎᕐᒥᐅᑦ
- ᐅᑭᐅᖅᑕᖅᑐᒥᒃ ᖃᐅᔨᒪᓇᓱᐊᕐᓂᖅ ᑲᓇᑕ ᑐᑭᓯᓇᓱᖃᑎᒌᒃᓗᑎᒃ ᐊᒻᒪᓗ ᐱᓇᓱᐊᖃᑎᖃᕐᓗᑎᒃ ᖃᐅᔨᓴᖅᕕᖓᓂᒃ, ᖃᐅᔨᒪᔨᓂᒃ ᑎᒍᒥᐊᖅᑎᐅᔪᓂᒃ ᐊᒻᒪᓗ ᐄᐊᒻᒪᒃᑯᑦ ᐃᖃᓗᒃᑑᑦᑎᐊᖅ
  - 100 ᐃᓕᓐᓂᐊᖅᑎᑦ ᖁᕕᐊᒋᓚᐅᖅᑕᖓ ᐱᓕᕆᐊᕆᔪᓐᓇᕋᒥᔾᔪᒃ ᐃᓄᖑᐊᖅ ᐊᐅᓚᐅᑎᓕᒃ
- ᐅᑭᐅᖅᑕᖅᑐᒥᒃ ᖃᐅᔨᒪᓇᓱᐊᕐᓂᖅ ᑲᓇᑕ ᐅᖃᐅᓯᒃᓴᖏᑦ ᐊᒥᓱᓄᑦ 2022 ᐅᑯᓂᖓ ᐱᓯᒪᔪᑦ, ᐊᓯᖏᓐᓂᒡᓗ:
  - ᐃᒪᕐᒥᐅᑕᓕᕆᔨᒃᑯᑦ ᑎᒥᖏᑦ - ᐃᓄᖑᐊᓂᒃ ᐅᐊᔭᒧᖅᑐᑦ ᐸᑕᓖᒧᖅᑐᑦ ᐃᒪᕐᒥᒃ ᖃᐅᔨᓴᕈᑕᐅᔪᑦ ᐱᔾᔪᑎᒋᓪᓗᒍ ᓯᓚᐅᑉ ᐅᕐᑰᓂᖓ ᐊᓯᕈᕐᓂᖓᓄᑦ
  - ᓄᓇᕗᑦ ᒐᕙᒪᒃᑯᑦ - ᕿᑎᕐᒥᐅᑦ ᐊᒡᓚᐃᑦ ᖃᐅᔨᓇᓱᒃᑕᐅᑦᑎᐊᕐᓂᖏᑦ - ᐸᒡᕕᓐᖏᑦᑐᑎᒍᑦ, ᓄᓇᓕᖕᓂᑦ ᐃᖏᕐᕋᓯᑎᑕᐅᓯᒪᔪᑦ
  - ᑲᓇᑕᒥ ᑕᑯᔭᒐᖃᕐᕕᒃ ᓄᓇᒥᐅᑕᕐᓂᒃ - ᐅᑭᐅᖅᑕᖅᑐᒥ ᐱᕈᖅᑐᑦ ᑭᐅᓯᓂᖏᑦ ᓯᓚᐅᑉ ᐅᕐᑰᓂᖓᑕ ᐊᓯᕈᕐᓂᖓᓄᑦ
- ᑕᒪᑦᓯ ᑐᓐᖓᓱᒋᑦᑎ - ᑕᑯᓇᓱᖃᑦᑕᕐᓗᒋᖅ ᓄᓇᓕᖕᓂ ᓴᕿᔮᖅᑎᑕᕗᑦ!

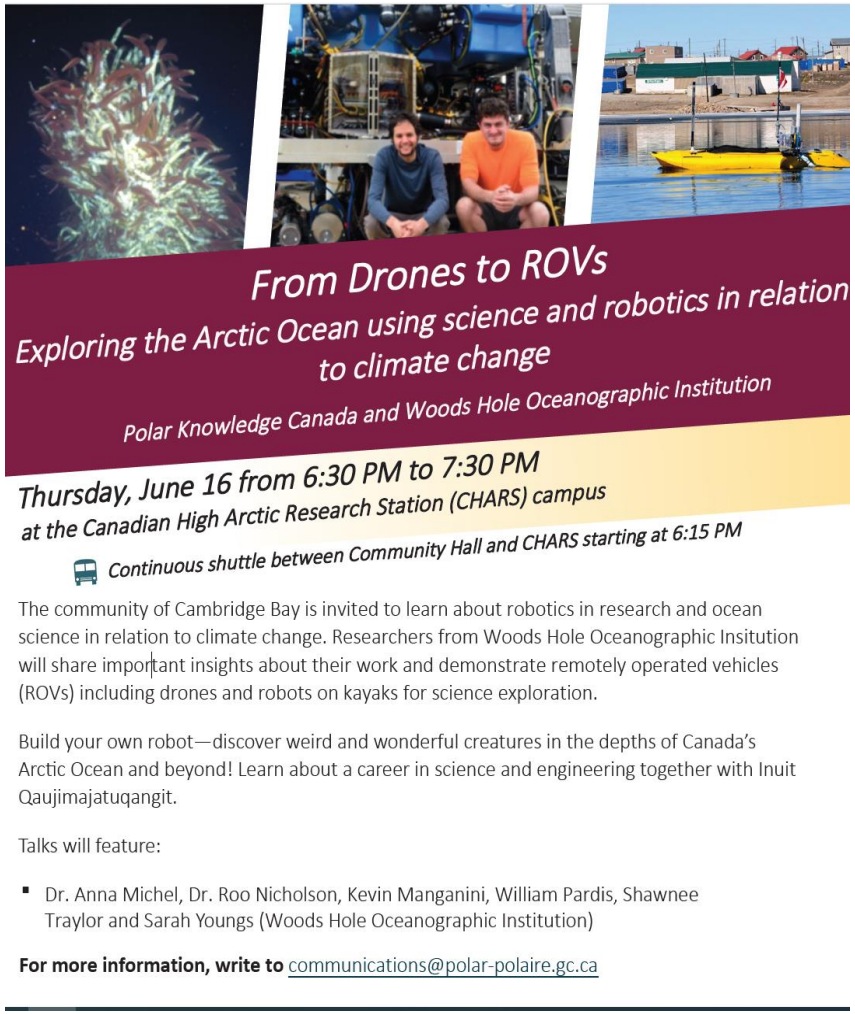

ᐅᑭᐅᖅᑕᖅᑐᒥ ᖃᐅᔨᒪᓇᓱᐊᕐᓂᖅ ᑲᓇᑕ ᑮᓇᐃᔭᐃᑦ ᐅᑎᕈᓐᓇᓐᖏᑦᑐᑦ ᐊᒻᒪᓗ ᐃᑲᔫᓯᐊᒃᓴᐃᑦ - ᓂᕈᐊᖅᑕᐅᓯᒪᔪᓄᑦ ᐱᓕᕆᐊᖑᔪᒪᓪᓗᑎᒃ ᑮᓇᐅᔭᒃᓴᖏᑦ

- **ᒃᑯᓕ ᐃᓕᓐᓂᐊᕐᕕᒃᔪᐊᖅ** - ᖃᓂᒪᓐᖏᑦᑎᐊᕐᑯᓪᓗᒋᑦ ᓂᕐᔪᑎᑦ, ᖃᓂᒪᓐᖏᑦᑎᐊᕐᑯᓪᓗᒋᑦ ᓄᓇᓖᑦ: ᐊᑐᖅᓯᔪᑦ ᒪᓕᑦᑎᐊᖅᐳᑎᒃ ᖃᐅᔨᒪᔭᐅᔪᓂᒃ ᐊᑐᖅᑕᐅᑦᑎᐊᕐᓂᐊᕐᒪᑕ ᓂᕐᔪᑎᑦ ᓄᖑᑕᐅᕙᓪᓕᐊᓐᖏᓪᓗᑎᒃ
- **ᑭᕙᓪᓕᖅ ᐃᓄᐃᑦ ᑲᑐᔾᔨᖃᑎᒌᑦ** - ᐃᓚᓕᐅᑎᓪᓗᒍ ᖃᓪᓗᓈᑦ ᖃᐅᔨᓴᕈᓯᖏᑦ ᐊᒻᒪᓗ ᐃᓄᐃᑦ ᖃᐅᔨᒪᔭᑐᖃᖏᑦᒥᐊᓂᖅᓯᔾᔪᑎᑦ ᐃᑲᔫᑎᑦ ᐃᒪᑦᑎᐊᕙᖕᓄᑦ ᐊᒻᒪᓗ ᐃᖃᓗᖕᓄᑦ ᖃᓄᐃᖏᑦᑎᐊᕐᓂᐊᕐᒪᑕ ᐃᓅᔾᔪᑎᑦ, ᖃᒪᓂᑦᑐᐊᖅ ᐊᕕᒃᑐᖅᓯᒪᔪᓂ ᓄᖑᑕᐅᕙᓪᓕᐊᕐᑯᓇᒋᑦ ᒥᐊᓂᓇᔾᔪᑕᐅᔪᖅ
- **ᕿᑎᕐᒥᐅᑦ ᐊᕕᒃᑐᖅᓯᒪᔪᓂ ᐆᒪᔪᓕᓇᔨᕐᔪᐊᒃᑯᑦ ᑲᑎᒪᔨᖏᑦ** - ᕿᑎᕐᒥᐅᑦ ᑐᒃᑐᖏᑦ ᐃᓄᐃᑦ ᖃᐅᔨᒪᔭᑐᖃᖏᑦ: ᐱᕙᓪᓕᐊᑎᑦᑎᓂᖅ ᐃᓄᖕᓂᑦ-ᐃᖏᕐᕋᑎᑕᐅᔪᓂᒃ ᒥᐊᓂᓇᔾᔪᑕᐅᔪᑦ
- **ᒍᐃᓐᓯ ᐃᓕᓐᓂᐊᕐᕕᒃᔪᐊᖕᒐ** - ᓴᕿᑦᑎᖃᑎᒌᒡᓗᑎᒃ ᓄᓇᖅᑲᖅᑳᖅᓯᒪᔪᑦ ᖃᐅᔨᒪᔭᖏᑦ ᐊᒻᒪᓗ ᖃᐅᔨᓴᖅᑎᒻᒪᓇᑦ ᖃᐅᔨᒪᔭᖏᑦ ᑐᑭᓯᖃᑎᒌᑦᑎᐊᕐᓗᑎᒃ ᓈᒻᒪᖏᑦᑐᓕᐅᓇᓂᐊᓐᖏᒻᒪᑕ ᐊᕙᑖᓂᑦ ᓇᓄᐃᑦ ᐃᓄᐃᓪᓗ ᐊᒻᒪᓗ ᐃᓄᐃᑦ ᒥᑎᓪᓗ
- **ᓄᓇᕗᑦ ᒐᕙᒪᒃᑯᑦ** - ᕿᑎᕐᒥᐅᑦ ᐊᒃᓱᑦ ᒥᐊᓂᓇᔭᖏᑦ - ᐸᒡᕕᓇᑎᒃ ᐊᒻᒪᓗ ᓄᓇᓕᖕᓂᑦ-ᐃᖏᕐᕋᑎᑕᐅᔪᑦ
- **ᑳᓪᓗᑕᓐ ᐃᓕᓐᓂᐊᕐᕕᒃᔪᐊᖅ**–ᐱᕙᓪᓕᖅᑎᓪᓗᒋᑦ ᓄᓇᓕᖕᓂ ᐆᒪᔪᓂᒃ ᒥᐊᓂᓇᔾᔪᑕᐅᔪᑦ, ᐃᖃᓗᒐᓱᕕᐅᔪᓐᓇᖅᑐᑦ ᖃᐅᔨᔭᐅᓇᓱᑦᑎᐊᕐᓗᑎᒃ, ᖃᐅᔨᓴᕈᑎᑖᑦ ᐸᕿᔨᓄᑦ ᓄᓇᒥᒃ ᓄᓇᕗᒻᒥ
- **ᓯᓚᕐᔪᐊᒥ ᐆᒪᔪᓕᓇᓂᕐᒧᑦ ᑮᓇᐅᔭᒃᓴᖅ ᑲᓇᑕ** - ᓯᕗᓂᒃᓴᑦᑎᓐᓂ-ᐊᑐᖅᑕᐅᔪᓐᓇᕐᓂᐊᖅᑐᓂᒃ ᓄᓇᓕᖕᓂ ᓂᕿᓪᓚᑖᓂᒃ ᓂᕿᒃᓴᖅᓯᐅᕈᓐᓇᕐᓂᖅ: ᓄᓇᓕᖕᓂ ᓱᕈᖅᑕᐃᓐᖏᑦᑐᓂᒃ ᓄᖑᑕᐅᕙᓪᓕᐊᓂᐊᓐᖏᒻᒪᑕ ᐋᕿᒃᓯᒪᔾᔪᑎᒃᓴᐃᑦ ᓄᓇᒥ ᐊᒻᒪᓗ ᐳᐃᔨᑦ ᓂᕐᔪᑎᑦ ᑲᓇᖕᓇᖕᒐᓂ ᕿᑎᕐᒥᐅᑦ ᓄᓇᕗᒻᒥ
- **ᐅᑭᐅᖅᑕᖅᑐᓕᒫᒥ ᐃᓐᓇᑐᖃᐃᑦ ᑲᑐᔾᔨᖃᑎᒌᑦ** - ᐅᑯᐊ ᐺᑦᓴᓐ ᐸᐃ ᑲᑐᔾᔨᖃᑎᒌᑦ, ᐃᖏᕐᕋᓯᑎᑦᑎᓂᖅ ᖃᐅᔨᒪᔾᔪᑎᒃᓴᓂᒃ ᐊᕙᑎᑦᑎᓂᒃ ᐸᕿᔨᐅᓂᕐᒧᑦ
- **ᕿᑭᖅᑕᓂ ᐃᓄᐃᑦ ᑲᑐᔾᔨᖃᑎᒌᑦ** - ᓂᕿᒃᓴᖅᓯᐅᕐᓂᖅ ᐊᒻᒪᓗ ᐊᓯᕙᖅᓯᒪᓂᖅ: ᐃᒃᐱᐊᕐᔪᒃ, ᐃᖃᓗᐃᑦ, ᕿᑭᖅᑕᕐᔪᐊᖅ
- **ᕐᑯᕐᓗᖅᑑᖅ ᐊᖑᓐᓂᐊᖅᑎᑦ ᑲᑐᔾᔨᖃᑎᒌᑦ** –ᓄᓇᓕᖕᓂ ᒥᐊᓂᓇᓂᖅ ᖃᓂᒪᓐᖏᑦᑎᐊᕐᑯᓪᓗᒋᑦ ᐊᒻᒪᓗ ᓄᓇᒥᖓᖅᑐᑦ ᐃᓚᓕᐅᑎᔪᑦ ᑳᐳᒪᐃᓐ ᑰᖓᓄᑦ
- **ᓚᕙᓪ ᐃᓕᓐᓂᐊᕐᕕᒃᔪᐊᖅ** - ᐃᖃᓗᐃᑦ ᓄᒃᑕᕐᕕᖏᑦ ᐊᓯᕈᖅᐸᓪᓕᐊᔪᒥ ᐅᑭᐅᖅᑕᖅᑐᓕᒫᒥ
- **ᕿᑎᕐᒥᐅᑦ ᐃᓄᐃᑦ ᑲᑐᔾᔨᖃᑎᒌᑦ -** ᐃᓚᓕᐅᑎᔪᑦ ᐃᑦᑕᕐᓂᑕᐃᑦ ᐃᓄᐃᑦ ᖃᐅᔨᒪᔭᑐᖃᖏᑦ ᐃᓗᐊᓄᑦ ᕿᑎᕐᒥᐅᑦ ᓄᓇᖏᓐᓂᒃ ᖃᐅᔨᒪᔭᐅᔪᑐᖃᓕᓇᓂᖅ

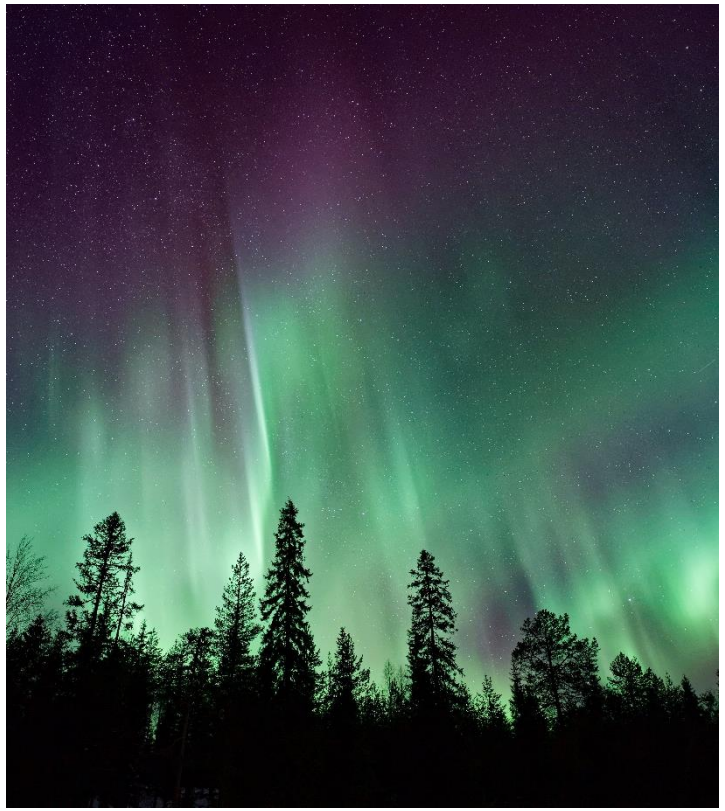

ᐅᑭᐅᖅᑕᖅᑐᒥ ᖃᐅᔨᒪᓇᓱᐊᕐᓂᖅ ᑲᓇᑕ ᑮᓇᐃᔭᐃᑦ ᐅᑎᕈᓐᓇᓐᖏᑦᑐᑦ ᐊᒻᒪᓗ ᐃᑲᔫᓯᐊᒃᓴᐃᑦ - ᓂᕈᐊᖅᑕᐅᓯᒪᔪᓄᑦ - ᐱᓕᕆᐊᖑᔪᒪᓪᓗᑎᒃ ᑮᓇᐅᔭᒃᓴᖏᑦ

- **ᕿᕿᖅᑕᓂ ᐃᓄᐃᑦ ᑲᑐᔾᔨᖃᑎᒌᑦ** - ᓂᕿᒃᓴᖅᓯᐅᕐᓂᖅ ᐊᒻᒪᓗ ᐊᓯᕙᖅᓯᒪᓂᖅ: ᐃᒃᐱᐊᕐᔪᒃ, ᐃᖃᓗᐃᑦ, ᕿᕿᖅᑕᕐᔪᐊᖅ
- **ᑭᕙᓪᓕᖅ ᐃᓄᐃᑦ ᑲᑐᔾᔨᖃᑎᒌᑦ** - ᐃᓚᓕᐅᑎᓪᓗᒍ ᖃᓪᓗᓈᑦ ᖃᐅᔨᓴᕈᓯᖏᑦ ᐊᒻᒪᓗ ᐃᓄᐃᑦ ᖃᐅᔨᒪᔭᑐᖃᖏᑦᒥᐊᓂᖅᓯᔾᔪᑎᑦ ᐃᑲᔫᑎᑦ ᐃᒪᑦᑎᐊᕙᓐᓄᑦ ᐊᒻᒪᓗ ᐃᖃᓗᓐᓄᑦ ᖃᓄᐃᖏᑦᑎᐊᕐᓂᐊᕐᒪᑕ ᐃᓅᔾᔪᑎᑦ, ᖃᒪᓂᑦᑐᐊᖅ ᐊᕕᒃᑐᖅᓯᒪᔪᓂ ᓄᖑᑕᐅᕙᓪᓕᐊᕐᑯᓇᒋᑦ ᒥᐊᓂᓇᔾᔪᑕᐅᔪᖅ
- **ᑳᒃᑯᓕ ᐃᓕᓐᓂᐊᕐᕕᒃᔪᐊᖅ** - ᖃᓂᒪᓐᖏᑦᑎᐊᕐᑯᓪᓗᒋᑦ ᓂᕐᔪᑎᑦ, ᖃᓂᒪᓐᖏᑦᑎᐊᕐᑯᓪᓗᒋᑦ ᓄᓇᓖᑦ: ᐊᑐᖅᓯᔪᑦ ᒪᓕᑦᑎᐊᖅᓗᑎᒃ ᖃᐅᔨᒪᔭᐅᔪᓂᒃ ᐊᑐᖅᑕᐅᑦᑎᐊᕐᓂᐊᕐᒪᑕ ᓂᕐᔪᑎᑦ ᓄᖑᑕᐅᕙᓪᓕᐊᓐᖏᓪᓗᑎᒃ
- **ᕐᑯᓪᓕᖅ ᐆᒻᒪᕐᑯᑎᓕᓇᔨᖏᑦᑕ ᑎᒥᕐᑯᑖ** – ᓄᓇᐅᑉ ᐆᓇᕐᓂᖓ ᐃᑲᔫᑎᒃᓴᓄᑦ ᖃᐅᔨᓇᓱᐊᑦᑎᐊᕐᓂᖅ ᓄᓇᓕᖕᓂ ᐆᒻᒪᕐᑯᑎᖃᐅᑎᒃᓴᓄᒃ ᐸᕐᓇᐃᓂᖅ, ᓄᓇᕗᒻᒥ.
- **ᕿᑎᕐᒥᐅᑦ ᐊᕕᒃᑐᖅᓯᒪᔪᓂ ᐆᒪᔪᓕᓇᔨᕐᔪᐊᒃᑯᑦ ᑲᑎᒪᔨᖏᑦ** - ᕿᑎᕐᒥᐅᑦ ᑐᒃᑐᖏᑦ ᐃᓄᐃᑦ ᖃᐅᔨᒪᔭᑐᖃᖏᑦ: ᐱᕙᓪᓕᐊᑎᑦᑎᓂᖅ ᐃᓄᖕᓂᑦ-ᐃᖏᕐᕋᑎᑕᐅᔪᓂᒃ ᒥᐊᓂᓇᔾᔪᑕᐅᔪᑦ
- **ᐆᓴᓐ ᒍᐃᔅ ᓄᖑᓗᐊᖅᑕᐃᓕᑎᑦᑎᓂᖅ ᑲᑐᔾᔨᖃᑎᒌᑦ** – ᐅᑭᐅᑦᑲᑦᑐᓕᒫᖅ ᓄᓇᓕᖕᓂ ᐊᐅᒃᑕᔫᓕᓇᓂᖅ ᐃᖏᕐᕋᓯᑎᓯᒪᔭᖓᑦ
- **ᑳᓪᓗᑕᓐ ᐃᓕᓐᓂᐊᕐᕕᒃᔪᐊᖅ**–ᐱᕙᓪᓕᖅᑎᓪᓗᒋᑦ ᓄᓇᓕᖕᓂ ᐆᒪᔪᓂᒃ ᒥᐊᓂᓇᔾᔪᑕᐅᔪᑦ, ᐃᖃᓗᒐᓱᒐᕕᐅᔪᓐᓇᖅᑐᑦ ᖃᐅᔨᔭᐅᓇᓱᑦᑎᐊᕐᓗᑎᒃ, ᖃᐅᔨᓴᕈᑎᑖᑦ ᐸᕿᔨᓄᑦ ᓄᓇᒥᒃ ᓄᓇᕗᒻᒥ
- **ᐃᒡᓗ ᑎᒥᖓ** –ᐅᑭᐅᖅᑕᖅᑐᒥ ᐊᖏᕐᕋᒃᓴᐃᑦ ᓯᕗᓂᒃᓴᑦᑎᓐᓂ: ᓄᓇᒥᑦ ᐆᒻᒪᕐᑯᑎᖃᐅᑎᖃᖅᑐᑦ ᐊᒻᒪᓗ ᐆᒻᒪᕐᑯᑎᖃᐅᑎᓂᒃ ᐊᑐᓗᐊᓐᖏᑦᑐᓕᓇᓂᖅ
- **ᓯᓚᕐᔪᐊᒥ ᐆᒪᔪᓕᓇᓂᕐᒧᑦ ᑮᓇᐅᔭᒃᓴᖅ ᑲᓇᑕ** - ᓯᕗᓂᒃᓴᑦᑎᓐᓂ-ᐊᑐᖅᑕᐅᔪᓐᓇᕐᓂᐊᖅᑐᓂᒃ ᓄᓇᓕᖕᓂ ᓂᕿᓪᓚᑖᓂᒃ ᓂᕿᒃᓴᖅᓯᐅᕈᓐᓇᕐᓂᖅ: ᓄᓇᓕᖕᓂ ᓱᕈᖅᑕᐃᓐᖏᑦᑐᓂᒃ ᓄᖑᑕᐅᕙᓪᓕᐊᓂᐊᓐᖏᒻᒪᑕ ᐋᕿᒃᓯᒪᔾᔪᑎᒃᓴᐃᑦ ᓄᓇᒥ ᐊᒻᒪᓗ ᐳᐃᔨᑦ ᓂᕐᔪᑎᑦ ᑲᓇᖕᓇᖓᓂ ᕿᑎᕐᒥᐅᑦ ᓄᓇᕗᒻᒥ
- **ᓄᓇᕗᑦ ᒐᕙᒪᒃᑯᑦ** – ᓯᒡᔭᓂᒃ ᓄᑖᕈᖅᑎᑦᑎᓂᖅ ᐃᓂᑐᖃᖏᓐᓄᑦ ᓄᓇᕗᒻᒥ: ᑐᑭᓯᓂᖅ ᐊᒃᑐᐃᓂᖓ ᓱᑲᔪᒥᒃ ᐆᒪᔪᓕᒫᓂᒃ ᐊᕙᑎᓕᒫᖏᓐᓂᒡᓗ ᐊᓯᕈᖅᑐᑦ ᐅᑭᐅᖅᑕᖅᑐᒥ ᓄᓇᓕᖕᓂ.
- **ᐃᓕᓐᓂᐊᕐᕕᒃᔪᐊᖅ ᐋᑐᕙ** –ᓯᕐᒥᑦ ᐃᒥᖓ ᖃᐅᔨᓴᖅᑕᐅᕗᖅ: ᓄᓇᓕᖕᓂᑦ-ᐃᖏᕐᕋᑎᑕᐅᔪᖅ ᐊᕙᑎᒥᒃ ᖃᐅᔨᓴᐃᓂᖅ ᐊᐅᔪᐃᑦᑐᕐᒥ
- **ᑎᒥᖓ ᑲᓇᑕᒥ ᖃᐅᔨᓴᖅᑎᒻᒪᓈᑦ** – ᐊᑦᑕᕐᓇᖅᑐᑦ ᐅᑭᐅᖅᑕᖅᑐᒥ ᐃᒥᖅᑕᕐᕕᖏᑦ ᐊᕙᑎᕗᑦ ᐊᓯᕈᖅᑎᓪᓗᒍ
- **ᕿᑎᕐᒥᐅᑦ ᐃᓄᐃᑦ ᑲᑐᔾᔨᖃᑎᒌᑦ** - ᐃᓚᓕᐅᑎᔪᑦ ᐃᑦᑕᕐᓂᑕᐃᑦ ᐃᓄᐃᑦ ᖃᐅᔨᒪᔭᑐᖃᖏᑦ ᐃᓗᐊᓄᑦ ᕿᑎᕐᒥᐅᑦ ᓄᓇᖏᓐᓂᒃ ᖃᐅᔨᒪᔭᐅᔪᑐᖃᓕᓇᓂᖅ

ᑲᓇᑕ - ᐃᓄᐃᑦ ᓄᓇᖓ - ᔪᓇᐃᑎᑦ ᑭᖕᑕᒻ ᐅᑭᐅᖅᑕᖅᑐᒥ ᖃᐅᔨᓴᕈᑎᖓᑦ (#CINUK)

- **ᑲᓇᑕ-ᓯᓚᕐᔪᐊᖅ ᐃᓄᐃᑦ ᓄᓇᖓᓐᓂ ᔪᓇᐃᑎᑦ ᑭᖕᑖᒻ ᐅᑭᐅᖅᑕᖅᑐᒥᒃ ᖃᐅᔨᓴᕈᑎᑦ** - ᐃᑲᔪᖅᑎᒌᒃᓗᑎᒃ ᖃᐅᔨᓴᕈᑎᑦ ᑮᓇᐅᔭᒃᓴᑦ ᐊᐅᓚᑕᐅᔪᑦ ᑲᓇᑕ (ᐅᑭᐅᖅᑕᖅᑐᒥᒃ ᖃᐅᔨᒪᓇᓱᐊᕐᓂᖅ ᑲᓇᑕ, ᑲᓇᑕᒥ ᖃᐅᔨᓴᖅᑎᑦ ᑲᑎᒪᔨᖕᒋᑦ, ᒥᕐᖑᐃᖅᓯᕐᕕᓕᕆᔨᒃᑯᑦ ᑲᓇᑕ ᐊᒻᒪᓗ ᑯᐸᐃᖕᒥ ᖃᐅᔨᓴᕈᑎᒃᓴᓄᑦ ᑮᓇᐅᔭᒃᓴᖅ) ᐃᓄᐃᑦ ᑕᐱᓈᑦ ᑲᓇᑕ ᐊᒻᒪᓗ ᔪᓇᐃᑎᑦ ᑭᖕᑕᒻ
- ᓇᓕᖃᓕᐅᕈᑎᒃᓴᐃᑦ ᑮᓇᐅᔭᒃᓴᑦ ᑖᒃᑯᓇᖓᑦ ᔪᓇᐃᑎᑦ ᑭᖕᑕᒻ ᐊᒻᒪᓗ ᑲᓇᑕ ᐃᑲᔪᖅᑐᑦ 20.1 ᒥᓕᐊᓐ ᖃᑭᔾᔪᑎᒃᓴᓄᑦ ᐅᑭᐅᖅᑕᖅᑐᒥ ᖃᐅᔨᓴᑦᑎᐊᕐᓂᐊᕐᒪᑕ, 2022-ᒥᑦ 2024/25-ᒧᑦ
- **ᐊᑐᓂ ᐱᓕᕆᐊᖑᔪᓄᑦ ᐃᓄᖕᓂᑦ ᓯᕗᓕᐅᖅᑕᐅᓯᒪᔪᑦ ᐃᖏᕐᕋᓯᑎᑕᐅᓯᒪᔪᑦ ᖃᐅᔨᓴᖅᑎᑦ ᐊᒻᒪᓗ ᑕᑯᑎᑦᑎᔪᑦ ᓄᓇᓕᖕᓂ ᐱᓇᓱᐊᖃᑎᖃᕋᒥᒃ ᐊᒻᒪᓗ ᖃᑭᔾᔪᑎᒃᓴᓕᐅᕈᑎᓪᓗᒋᑦ**
- 13 ᐱᓕᕆᐊᖑᔪᑦ ᐱᒋᐊᖅᑐᑦ ᐊᐃᕆᓕ 2022:
- ᖃᓪᓗᓈᑐᑦ: https://www.canada.ca/en/polar-knowledge/news/2022/05/successful-canadian-inuit-and-uk-research-teams-announced-for-major-new-arctic-research-programme.html
- ᐃᓄᒃᑎᑐᑦ: https://www.canada.ca/content/dam/polar-polaire/news/CINUK-2021-2025-announcement-new-release-inuktitut.pdf

ᐅᑭᐅᖅᑕᖅᑐᒥ ᖃᐅᔨᒪᓇᓱᐊᕐᓂᖅ ᑲᓇᑕ ᖃᐅᔨᓴᕈᑎᓄᑦ ᑮᓇᐅᔭᒃᓴᐃᑦ - ᓂᕈᐊᕐᓗᒍ ᑲᓇᑕ - ᐃᓄᐃᑦ ᓄᓇᖓ - ᔪᓇᐃᑎᑦ ᑭᖕᑕᒻ ᐅᑭᐅᖅᑕᖅᑐᒥ ᖃᐅᔨᓴᕈᑎᖓᑦ ᑮᓇᐅᔭᒃᓴᖏᑦ ᐱᓕᕆᐊᖑᔪᓄᑦ

- ᐃᓄᐃᑦ ᖃᐅᔨᓴᕐᓂᕐᒧᑦ ᐱᓕᕆᔾᔪᑏᑦ ᐅᑭᐅᖅᑕᖅᑐᒥ ᐅᓯᑲᖅᑕᖅᑐᑦ ᐊᑦᑕᕐᓇᖅᑐᑦ ᐃᓄᐃᑦ ᓄᓇᖓᓂ - ᐃᓕᓐᓂᐊᕐᕕᒃᔪᐊᖅ ᐋᑐᕙᓪᓕ
- ᓴᓇᖕᖑᐊᕐᓂᖅ ᐊᒻᒪᓗ ᓯᓚᐅᑉ ᐅᕐᑰᓂᖓ ᐅᖃᐅᓯᐅᔪᖅ - ᐃᓄᐃᑦ ᒪᒃᑯᒃᑐᓂᑦ, ᒪᒥᓴᕐᓂᖅ, ᐊᒻᒪᓗ ᐊᕙᑎᑦᑎᓂᒃ ᐸᕿᓂᖅ - ᓴᕐᑳᑦᓱᐊᓐ ᐃᓕᓐᓂᐊᕐᕕᒃᔪᐊᖅ
- ᓯᒫᑦᐊᐃᔅ - ᓵᓚᒋᔭᐅᑕᐃᓕᖅ ᓴᖏᓂᖅᑖᕐᓂᖅ ᓄᓇᓕᑦᑎᓐᓄᑦ ᓄᓇᓐᖑᐊᓕᐅᕐᓗᒋᑦ ᒪᓂᕋᐅᓐᖏᑦᑐᑦ ᓯᑯᑦ ᐊᒻᒪᓗ ᐃᒪᓕᑦ ᓯᑯᑦ ᐊᑦᑕᕐᓇᓐᖏᑦᑐᒥᒃ ᐃᖏᕐᕋᕕᐅᓂᐊᕐᒪᑦ ᐃᓄᐃᑦ ᓄᓇᖓ - ᒥᒻᒧᐊᓕᐅ ᐃᓕᓐᓂᐊᕐᕕᒃᔪᐊᖅ
- ᐊᑑᑎᖃᖅᑐᓂᒃ ᐊᒃᑐᓗᐊᖅᑕᐃᓕᑎᑦᑎᓂᖅ ᐊᒻᒪᓗ ᓱᖏᐅᓴᓂᖅ ᐊᓯᕈᖅᐸᓪᓕᐊᓂᖓᓄᑦ ᓱᕋᔭᐃᖅᓯᒪᓗᒋᑦ ᓯᒡᔭᐃᑦ ᓯᕗᓂᒃᓴᑦᑎᓐᓄᑦ - ᕼᐊᒻᓚᒃᑯᑦ ᑕᓗᕐᔪᐊᖅ
- ᑮᒋᐊᖅ ᐸᒥᐅᖅᑐᖅ ᐊᒻᒪᓗ ᐃᓅᓯᓕᓇᓂᕐᒧᑦ-ᐆᒪᔪᓕᒫᑦ ᐊᕙᑎᓕᒫᖏᓪᓗ ᑲᔪᓯᑦᑎᐊᖏᓐᓇᕐᓗᑎᒃ ᐃᓄᐃᑦ ᓄᓇᖓᓂ - ᒍᐃᕗᓕᑦ ᓗᓕᐃ ᐃᓕᓐᓂᐊᕐᕕᒃᔪᐊᖅ
- ᓄᓇᕗᑦ ᕿᓂᖅᑎᑦ ᐸᖅᓴᐃᔨᑦ ᐱᓕᕆᐊᖑᔪᖅ: ᐃᑲᔪᖅᑐᖅ ᐃᓄᖕᓂᒃ ᐋᓐᓂᐊᖃᖅᑕᐃᓕᑎᑦᑎᓂᕐᒧᑦ ᐊᒻᒪᓗ ᒪᒥᓴᐃᓂᕐᒧᑦ, ᓂᕿᒃᓴᖅᓯᐅᕐᓂᕐᒧᑦ, ᒪᑭᒪᓇᓱᐊᕈᑎᒃᓴᑦ ᑮᓇᐅᔭᓕᐅᕈᑎᑦ, ᐊᒻᒪᓗ ᓄᓇᓕᖕᓂ ᓴᐱᓕᖅᑕᐃᓕᒪᓂᖅ ᓴᖏᒃᑎᓇᓱᐊᕐᓂᖅ ᓄᓇᕗᑦ ᑕᒪᕐᒥᒃ ᓄᓇᖃᑎᒌᑦ - ᓯᑦ ᕗᓚᓐᓯᓴ ᕼᐊᕕᐃ ᐃᓕᓐᓂᐊᕐᕕᒃᔪᐊᖅ
- ᓄᓇᒥ ᐆᒻᒪᕐᑯᑎᖃᐅᑎᖃᕐᕕᑦ ᐃᓚᓕᐅᑎᓗᑎᒃ ᐅᖓᓯᒃᑐᒦᑦᑐᓂ ᓄᓇᓕᖕᓂ, ᑎᑭᐅᑎᓯᒪᔪᓐᓇᓐᖏᑦᑐᓄᑦ ᐃᒡᓗᕋᓛᕐᓄᑦ ᓄᓇᕗᒻᒥ - ᓄᓇᕗᑦ ᓄᒃᑭᒃᓴᐅᑏᑦ ᑯᐊᐳᕇᓴᓐ
- ᐃᓄᒃᓯᐅᑎᑦ: ᓂᕿᒃᓴᑦ ᓄᓇᕗᒻᒥ ᐊᒻᒪᓗ ᓴᕿᑕᐅᓗᑎᒃ ᐃᓄᐃᑦ ᓂᕿᓪᒪᑖᖏᑦ - ᔪᐊᒃ ᐃᓕᓐᓂᐊᕐᕕᒃᔪᐊᖅ

ᓯᓚᕐᔪᐊᒥ ᖃᓄᐃᓕᐅᕈᑕᐅᔪᑦ ᖃᓄᐃᓕᖓᓕᕐᒪᖔᑕ

- ᑲᓇᑕ ᐊᒻᒪᓗ 6 ᐊᓯᖏ ᐅᑭᐅᖅᑕᖅᑐᒥ ᓄᓇᓖᑦ ᓯᓚᕐᔪᐊᒥ ᓄᖃᖅᑎᑕᖏᑦ ᐅᑭᐅᖅᑕᖅᑐᒥ ᑲᑎᒪᔨᑦ ᖃᓄᐃᓕᐅᕈᑎᒋᔭᖏᓐᓄᑦ ᑭᐅᓯᓪᓗᑎᒃ ᐅᓚᓯᐊ ᓄᓇᐃᖅᓯᓂᖏᓐᓄᑦ ᔪᑯᓚᐃᓐᒥᒃ

- COP26 ᓯᓚᐅᑉ ᐅᖁᓯᕙᓪᓕᐊᓂᖓ ᐊᓯᕈᕐᓂᖓ ᑲᑎᒪᐅᑕᐅᓗᓂ, ᒐᓛᓯᑰ, ᓯᑲᑦᓚᓐᑦ, 2021 - ᐅᑭᐅᖅᑕᖅᑐᒥᒃ ᖃᐅᔨᒪᓇᓯᐊᕐᓂᖅ ᑲᓇᑕ ᕿᒥᕐᕈᔨᑦ: ᓄᓇᖅᑲᖅᑳᖅᓯᒪᔪᑦ ᓇᖏᓂᖅ ᐆᒪᔪᓐᓇᖅᑐᑦ ᖃᐅᔨᓴᕈᑎᑦ ᐱᐅᓂᖅᓴᒥᒃ ᓯᓚᐅᑉ ᐅᖁᓂᖓ ᐋᕿᒃᓯᒪᓂᐊᕐᒪᑦ

- ᐅᑭᐅᖅᑕᖅᑐᒥᒃ ᖃᐅᔨᒪᓇᓯᐊᕐᓂᖅ ᑲᓇᑕ ᐱᕙᓪᓕᐊᑎᑦᑎᕗᖅ ᐊᕙᑎᑦᑎᓂᒃ ᖃᐅᔨᓴᕈᑎ ᐅᑭᐅᖅᑕᖅᑐᒥᒃ ᐊᒻᒪᓗ ᐅᑭᐅᖅᑕᖅᑐᒦᓐᖏᑦᑐᑦ ᖃᐅᔨᓴᖅᑕᐅᔪᒪᔪᓂᒃ ᐊᒻᒪᓗ ᐱᓕᕆᔪᓐᓇᖅᑕᒥᖕᓂᒃ

- ᐱᕚᓪᓕᖅᑎᓪᓗᒍ ᑲᓇᑕᐅᑉ ᐋᓐᐋᑎᒃ ᖃᐅᔨᓴᕈᑕᐅᔪᑦ ᑕᐃᑲᓂ 2022 ᐅᑯᓄᖓ:
  - ᑲᓐᓱᕙᑎ ᓂᕈᐊᖅᑕᐅᓯᒪᔪᑦ ᓯᕗᓕᐅᖅᑎᑦ ᖃᓄᐃᓕᖓᓂᖓ ᐊᓐᐋᑎᒃ ᐊᖏᕈᑎᒧᑦ
  - ᑕᒪᐃᓐᓄᑦ ᐃᓚᒋᔭᐅᓕᕐᓗᑎᒃ ᐊᑖᒍᑦ ᑲᑎᒪᔨᑦ ᐊᐅᓚᑦᓯᔨᖏᑦ ᑲᓇᑕᒥ ᐊᓐᐋᑎᒃ ᐱᓕᕆᑎᑦᑎᔾᔪᑕᐅᔪᖅ

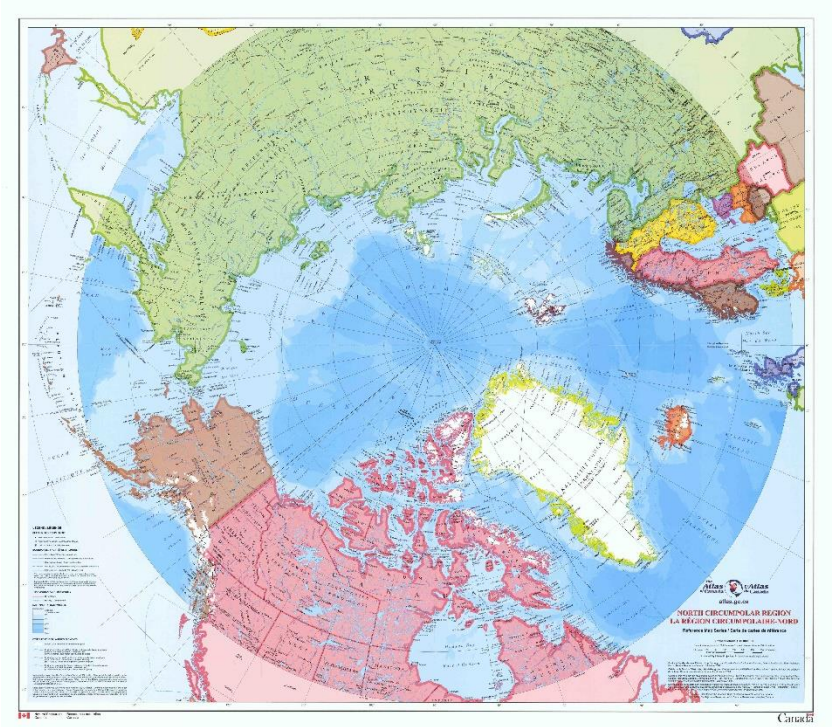

3rd ARCTIC SCIENCE MINISTERIAL

IASC

ARCTIC COUNCIL

COMNAP Council of Managers of National Antarctic Programs

ᓯᕗᒻᒧᑦ ᑕᑯᓇᓱᐊᕐᓂᖅ ᐊᒻᒪᓗ ᓴᓇᖃᑎᒌᖕᓂᖅ

1) **ᐅᑭᐅᖅᑕᖅᑐᒥᒃ ᖃᐅᔨᒪᓇᓱᐊᕐᓂᖅ ᑲᓇᑕ ᐱᓕᕆᑎᑦᑎᔾᔪᑎᓂᒃ ᕿᒥᕐᕈᐊᕐᓂᖕᒐ, 2022-ᒥᑦ 23-ᒧᑦ** - ᖃᐅᔨᓴᐃᓂᒻᒪᕆᒃ, ᓄᑖᑦ ᐱᓕᕆᔾᔪᑕᐅᔪᖅ, ᖃᐅᔨᒪᔭᐅᔪᓂᒃ ᐊᐅᓚᑦᑎᔾᔪᑎᑦ ᐊᒻᒪᓗ ᑲᑎᒪᓂᑦ ᐅᑭᐅᖅᑕᖅᑐᒥᒃ ᖃᐅᔨᒪᓇᓱᐊᕐᓂᖅ ᑲᓇᑕ ᑐᓴᕈᒪᕗᑦ ᐅᖃᐅᑎᔭᐅᔪᒪᓪᓗᑎᒃ ᐅᑯᓄᖕᒐ:

- ᐅᑭᐅᖅᑕᖅᑐᒥᒃ ᖃᐅᔨᒪᓇᓱᐊᕐᓂᖅ ᑲᓇᑕ ᐱᓕᕆᑎᑦᑎᔾᔪᑕᐅᔪᓂᒃ ᖃᐅᔨᓴᕈᑎᖕᒋᑦ - ᓄᑖᓂᒃ ᐃᓱᒪᓕᕈᑎᒃᓴᓂᒃ, ᑐᑭᒧᐊᒃᑎᑦᑎᔾᔪᑎᑦ

- 2023 ᐅᑭᐅᖅᑕᖅᑐᒥᒃ ᖃᐅᔨᒪᓇᓱᐊᕐᓂᖅ ᑲᓇᑕ ᑲᑎᒪᓂᖅ ᓴᕿᑦᑎᕙᓪᓕᐊᓂᐊᕐᒪᑕ ᓄᑖᓂᒃ ᖃᓄᐃᓕᐅᕈᑎᒃᓴᓄᑦ ᐊᒻᒪᓗ ᑐᕋᖅᑕᒃᓴᓄᑦ, 2025-ᒥᑦ 2030-ᒧᑦ

- ᓂᕆᐅᓇᖅᑐᖅ 2024 ᑐᒃᓯᕋᐅᑎᓂᒃ ᐱᔪᒪᓂᐊᖅᑐᑦ - ᓄᑖᑦ ᖃᐅᔨᓴᐃᓂᒻᒪᕆᖕᓄᑦ, ᐃᓄᐃᑦ ᖃᐅᔨᒪᔭᑐᖃᖕᒋᓐᓄᑦ ᐊᒻᒪᓗ ᓄᑖᑦ ᐱᓕᕆᔾᔪᑕᐅᓕᖅᑐᑦ ᖃᐅᔨᓴᕈᑎᓄᑦ ᑮᓇᐅᔭᒃᓴᖕᒋᓐᓂᑦ.

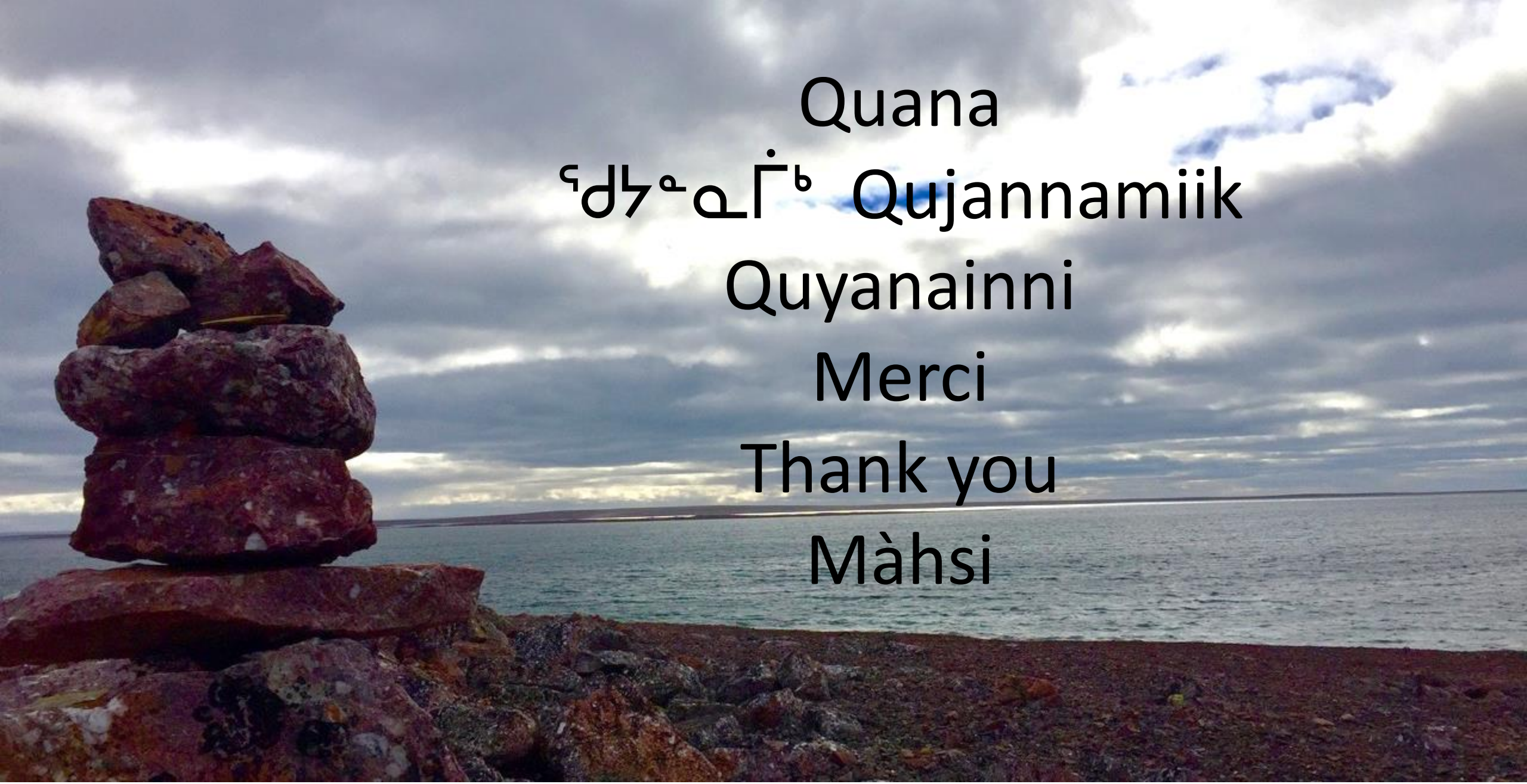

Quana

ᕿᑐᕝᓇᒥᒃ Qujannamiik

Quyanainni

Merci

Thank you

Màhsi