Parks Canada Parcs Canada

ᓯᕐᒥᓚᒃ

ᑲᓇᑕ ᒥᕐᖑᐃᕐᓯᕐᐱᒃ

ᐊᐅᓚᑕᐅᓂᖓᓄᑦ ᐸᕐᓇᐅᑎ

2015

Canada

© ᑯᐃᓐ ᐱᔾᔪᑎᒋᓪᓗᒍ ᑲᓇᑕᒥ, ᑭᒡᒍᑦᑕᐅᓪᓗᓂ ᐊᐅᓚᑦᑎᔨᒪᙳᒃᑯᑦ ᒥᕐᖑᐃᕐᓯᕐᕕᓕᕆᔨᒃᑯᑦ ᑲᓇᑕᒥ, 2014

Cette publication est aussi disponible en français.
ᐅᓇ ᐊᒥᓯᓕᐅᖅᑕᐅᓯᒪᓪᓗᓂ ᓴᖅᑭᖅᑕᐅᓯᒪᔪᖅ ᐊᑐᐃᓐᓇᐅᒻᒥᔪᖅᑕᐅᖅ ᐃᓄᕐᑎᑑᖕᖑᓪᓗᓂ.

ᑲᓇᑕᒥ ᐅᖅᑲᓕᒪᒐᖅᑲᖅᕕᒃ ᓇᒥᑎᑕᐅᒃᒪᖔᑕ ᐅᖅᑲᓕᒪᒐᐃᑦ :

ᒥᕐᖑᐃᕐᓯᕐᕕᓕᕆᔨᒃᑯᑦ ᑲᓇᑕ
ᓯᕐᒥᓕᒃ ᑲᓇᑕᒥ ᒥᕐᖑᐃᕐᓯᕐᕕᒃ ᐊᐅᓚᑕᐅᓂᖓᓄᑦ ᐸᕐᓇᐅᑎᑦ

ᑕᕐᕋᑐᑎᑐᑦ ᐅᐃᕕᑎᑐᑦ ᑎᑎᕋᕐᑕᐅᓯᒪᒃᒥᔪᖅ ᑎᑎᕋᕐᓯᒪᓪᓗᓂ ᐃᒪᓐᓇ:
Parc national du Canada Sirmilik, plan directeur

ᐃᓄᒃᑎᑐᑦ ᑎᑎᕋᕐᑕᐅᓯᒪᔪᖅ ᑎᑎᕋᕐᓯᒪᓪᓗᓂ ᐃᒪᓐᓇ:
Sirmilik mirnguisirvik kanatami, aulattinirmut parnautit. ᓯ ᕐ ᒥ ᓕᒃ ᒥ ᕐ ᖑᐃᓯ ᕐ ᕕᒃ ᑲ ᓇᑕᒥ , ᐊᐅᓚᑦ ᑎᓂᕐ ᒧᑦ ᐸᕐ ᓇᐅᑎᑦ .

ᑕᑯᔭᐅᕙᓐᓇᕐᒥᔪᒻ ᕐᑲᕋᓴᐅᔭᒃᑯᑦ.

ISBN INSERT ISBN NUMBER
Cat. no. INSERT CATALOGUE NUMBER

1. ᓯᕐᒥᓕᒃ ᑲᓇᑕᒥ ᒥᕐᖑᐃᕐᓯᕐᕕᒃ (ᓄᓇᕗᑦ) – ᐊᐅᓚᑕᐅᓂᖓᓄᑦ
2. ᑲᓇᑕᒥ ᒥᕐᖑᐃᕐᓯᕐᕕᒃᑯᑦ ᐊᒻᒪᓗ ᓴᐳᔾᔨᐅᓯᒪᔪᑦ ii ᓄᓇᕗᑦ– ᐊᐅᓚᑕᐅᓂᕐᒋᓐᓄᑦ
3.ᑲᓇᑕᒥ ᒥᕐᖑᐃᕐᓯᕐᕕᒃᑯᑦ ᐊᒻᒪᓗ ᓴᐳᔾᔨᐅᓯᒪᔪᑦ – ᑲᓇᑕ– ᐊᐅᓚᑕᐅᓂᕐᒋᓐᓄᑦ
I. ᑕᐃᔭᐅᓂᖓ

ᑐᑭᓯᒋᐊᒃᑲᓐᓂᕈᒪᒍᕕᑦ ᐊᐅᓚᑕᐅᓂᖓᓄᑦ ᐸᕐᓇᐅᑎᒧᑦ ᐅᖓᓗᓐᓂᑦ ᓯᕐᒥᓕᒃ ᒥᕐᖑᐃᕐᓯᕐᕕᐅᑦ ᒥᒃᓴᓄᑦ:

ᓯᕐᒥᓕᒃ ᑲᓇᑕᒥ ᒥᕐᖑᐃᕐᓯᕐᕕᒃ Sirmilik National Park
ᑎᑎᕋᒃᑯᕕᖓ 300, ᒥᑦᑎᒪᑕᓕᒃ , NU, X0A 0S0

ᐅᖃᓚᐅᑦ: (867) 899-8092, ᓱᒃᑲᔪᒃᑯᑦ: (867) 899-8104
ᕐᑲᕋᓴᐅᔭᒃᑯᑦ: sirmilik.info@pc.gc.ca
pc.gc.ca/sirmilik

ᕐᑲᖓᓂᑦᑐᖅ ᐊᔾᔨᓕᐅᒐᖅ ᐅᑯᓇᖓᑦ ᐊᔾᔨᓕᐅᕐᑕᐅᔪᑦ
ᕐᑯᓚᓂ ᓴᐅᒥᖓᓂᑦ ᑕᓕᕐᐱᒃᒧᑦ: L. Habib/Parks Canada, T. Winkler, L. Habib/Parks Canada CREDIT
ᐊᑕᓂ: S. Dicks/Parks Canada

ᐱᒋᐊᕈᑎ

ᑲᓇᑕᒥ ᐃᑦᑕᕐᓂᓴᖅᑲᐅᕐᓂᖏᑦ, ᑲᓇᑕᒥᒥᖁᒡᐃᓯᕝᕕᑦ ᐊᒻᒪᓗ ᑲᓇᑕᒥ ᑕᕆᐅᖓᓂ ᐱᑕᖅᑲᐃᓐᓇᖅᑎᑕᐅᓇᓱᒃᑐᑦ ᐃᒪᒋᒃᒪᒍ ᐊᕋᒍᓄᑦ 100 ᒥᖁᒡᐃᓯᕝᕕᑦ ᑲᓇᑕᒥ ᐊᐅᓚᑕᐅᓕᖅᑎᓪᓗᒋᑦ ᐱᕕᖅᑎᑦᑎᓪᓗᑎᒃᓗ ᑲᓇᑕᒥᐅᑕᐅᔪᓂᒃ ᐳᓚᕋᑎᐅᔪᓂᒃᓗ ᓄᓇᖏᐊᖏᒥ ᐱᕕᖃᕈᓐᓇᖅᒪᑕ ᖃᐅᔨᓗᑎᒃ ᐊᒻᒪᓗ ᐱᒋᓂᕋᐃᓗᑎᒃ ᓄᓇᖁᑎᑦᑎᐊᕙᑦᑎᓐᓂᒃ.

ᐱᒋᐊᖅᑐᓂ ᒥᑭᓚᒥᑦ ᒥᖁᒡᐃᓯᕝᕕᒃᐅᔪᒥᑦ ᑎᑭᓪᓗᒍ ᐅᐸᒃᑕᖅᑕᐅᒪᙱᔪᒧᑦ ᑕᕆᐅᖓᓂ ᐱᑕᖅᑲᐃᓐᓇᖅᑎᑕᐅᔪᖅ, ᐊᑐᓂ ᑲᓇᑕᒥ ᐅᐸᒃᑕᐅᔪᓐᓇᖅᑐᑦ ᐱᕕᖅᑲᖅᓂᐅᕙᑦ ᑲᔾᔭᓇᔭᐅᔪᓐᓇᕐᓗᑎᒃ ᑲᓇᑕᒥ ᐃᑦᑕᕐᓂᓴᖅᑲᖅᕕᐅᔪᑦ ᐊᒻᒪᓗ ᓄᓇᖓᓂᓪᑐᑦ . ᑖᒃᑯᐊ ᓄᓇᐃᑦ ᐃᓱᒪᓕᕈᑕᐅᔪᓐᓇᕐᓗᑎᒃ, ᑕᖅᑲᐃᓯᕝᕕᐅᔪᓐᓇᕐᓗᑎᒃ, ᐃᓕᓐᓂᐊᕝᕕᐅᔪᓐᓇᕐᓗᑎᒃ ᐊᒻᒪᓗ ᖃᐅᔨᒋᐊᖅᑕᐅᔪᓐᓇᕐᓗᑎᒃ ᐅᐸᒃᑕᐅᓗᑎᒃ.

ᐸᕐᓇᒃᐸᓪᓕᐊᑎᓪᓗᑕ ᓯᕗᓂᒃᓴᒧᑦ, ᐱᔪᒥᓇᖅᓴᐃᔪᒍᑦ ᐃᓄᓱᒃᑭᓐᓄᑦ ᖃᐅᔨᒪᓕᕐᓂᐊᖅᑕᖅᑭᓐᓂᒃ ᖃᐅᔨᕆᐊᖅᑯᓪᓗᒋᑦ ᐃᓕᖅᑯᓯᐅᔪᓂᒃ ᐊᒻᒪᓗ ᓴᐳᔾᔭᐅᓯᒪᔪᑦ ᐅᐸᒃᑕᐅᓗᑎᒃ ᑲᔾᔭᓇᔭᐅᓗᑎᒃ ᐊᔪᕈᓐᓂᕈᑎᒋᓗᒍ ᒪᓐᓇ ᓯᕗᓂᒃᓴᒧᓪᓗ ᑭᖑᕚᖑᓂᐊᖅᑐᓄᑦ.

ᒐᕙᒪᒋᔭᕗᑦ ᑕᑯᖑᐊᕐᓂᖅᑲᖅᒪᑕ ᐱᕙᓪᓕᐊᑎᑦᑎᓗᑎᒃ ᓴᓐᖏᔪᒥᒃ ᐃᓕᖅᑯᓯᐅᔪᒥᒃ ᐃᑦᑕᕐᓂᓴᓕᕆᓂᒃᑯᑦ ᐱᑕᖅᑲᐃᓐᓇᖅᑯᓪᓗᒍ ᑲᓇᑕᒥ ᓴᐳᔾᔭᐅᓯᒪᓗᑎᒃ ᑭᖑᕚᕙᒃᓴᐅᖏᑦᑐᑦ ᓄᓇᐃᑦ ᐊᒻᒪᓗ ᐱᕕᖅᑎᑦᑎᓗᑎᒃ ᑲᓇᑕᒥᐅᑕᐅᔪᓂᒃ ᐱᕙᓪᓕᐊᑎᑦᑎᓗᑎᒃ ᓇᒃᒥᓂᖅ ᐅᐸᒃᓯᒪᓗᓂᐅᒃ ᐃᓕᖅᑯᓯᖅᓱᖅᑐᑦ ᓄᓇᐃᑦ ᐃᑦᑕᕐᓂᓴᖅᑲᖅᕕᐅᔪᓪᓗ.

ᐃᐱᒋᔭᐅᔪᑦ ᐱᒋᐊᕈᑕᐅᓯᒪᒃᒪᑕ ᑐᓐᖓᓂᖅᑲᕐᓗᑎᒃ ᓄᑕᒥ ᐊᐅᓚᑦᑎᓂᖅᒥᒃ ᐸᕐᓇᐅᑎᖕᒋᓐᓂᒃ ᓯᕐᒥᓕᒃ ᑲᓇᑕᒥ ᒥᖁᒡᐃᓯᕝᕕᒃᒧᑦ. ᐅᐱᒍᓱᑦᑎᐊᕐᐳᖓ ᑲᓇᑕᒥᐅᑕᐅᔪᓄᑦ ᐃᓱᒪᒃᓴᖅᓯᐅᑎᐊᖃᑦᑕᕐᑐᓄᑦ ᐃᑲᔪᖅᓯᒪᔪᓄᑦ ᐸᕐᓇᐅᑎᒥᒃ, ᐱᓗᐊᕐᑐᒥᒃ ᐃᑲᔪᖅᑎᒋᔭᕗᑦ ᒥᖁᒡᐃᓯᕝᕕᓕᕆᔨᒃᑯᑦ ᑲᓇᑕᒥ ᐃᖃᓇᐃᔭᖅᑎᑦ, ᐊᒻᒪᓗ ᑕᐃᒃᑯᓇᙵ ᑲᑎᒪᔨᐅᔪᓄᑦ ᐃᓄᑐᐃᓐᓇᐅᔪᓄᓪᓗ ᐱᔪᒪᓂᖅᑲᖅᓯᒪᔪᓄᑦ, ᐊᒃᓱᕈᑎᖅᑲᖅᑐᑎᒃᓗ, ᐃᑲᔪᖅᑎᒋᒃᓂᒃᑯᑦ ᐊᒻᒪᓗ ᐱᖁᑎᖅᑲᖅᑎᐅᓂᕐᒥᓂᒃ ᐃᒃᐱᒍᓱᑦᑎᐊᖅᑐᑎᒃ.

ᐃᑲᔪᖅᑎᒋᒃᓂᒃᑯᑦ ᑲᒪᒋᔭᖅᑲᖅᓂᒃᑯᓪᓗ, ᐊᖏᖅᐸᕋ ᓯᕐᒥᓕᒃ ᑲᓇᑕᒥ ᒥᖁᒡᐃᓯᕝᕕᒃ ᐊᐅᓚᓂᖓᓄᑦ ᐸᕐᓇᐅᑎᑦ.

ᓕᐅᓇ ᐊᒡᓗᒃᑲᖅ Leona Aglukkaq
ᒥᓂᔅᑕ ᐊᕙᑎᓕᕆᓂᕐᒧᑦ ᐊᒻᒪᓗ
ᒥᓂᔅᑕ ᒥᖁᒡᐃᓯᕝᕕᓕᕆᔾᔪᑎᓄᑦ ᑲᓇᑕᒥ

DRAFT

ᕿᑭᕐᑕᓂ ᐃᓄᐃᑦ ᑲᑐᔾᔨᖃᑎᒋᖕᒋᑦᑕ ᐊᖓᔪᖅᑲᖓᓄᑦ ᑐᓂᔭᐅᓂᐊᕐᑐᖅ

(ᐱᕐᑲᓯᐅᑎᓗᒍ ᐊᐅᓚᑕᐅᓂᖅᑲᓄᑦ ᐸᕐᓇᐅᑎᑦ ᐊᖏᕐᑕᐅᓯᒪᓕᕐᑎᓪᓗᒍ)

ᓄᓇᕗᑦ ᐅᒪᔪᓕᕆᔨᕐᔪᐊᒃᑯᓐᓄᑦ ᑎᑎᕋᕐᑕᐅᔪᖅ

(ᐱᕐᑲᓯᐅᑎᓗᒍ ᐊᐅᓚᑕᐅᓂᖅᑲᓄᑦ ᐸᕐᓇᐅᑎᑦ ᐊᖏᕐᑕᐅᓯᒪᓕᕐᑎᓪᓗᒍ)

DRAFT

ᐊᑐᓕᕐᑯᔨᐅᓯᑦ

ᐅᑐᓕᕐᑯᔨᓯᑦ ᐅᑯᐊ:

ᐊᓚᓐ ᓚᑐᕆᐅᓪ Alan Latourelle
ᐊᐅᓚᕐᑎᔨᒻᒪᕆᒃ
ᒥᕐᖑᐃᕐᓯᕐᕕᓕᕆᔨᒃᑯᑦ ᑲᓇᑕ

ᓇᓐᓯ ᐊᓂᕐᓂᓕᐊᖅ Nancy Anilniliak
ᐊᖓᔪᖅᑲᒻᒪᕆᒃ
ᓄᓇᕗᒥ ᐊᐅᓚᑕᐅᔪᓄᑦ
ᒥᕐᖑᐃᕐᓯᕐᕕᓕᕆᔨᒃᑯᑦ ᑲᓇᑕ

ᐊᓐᑐᕉ ᑕᕐᑐ Andrew Taqtu
ᐃᒃᓯᕙᐅᑕᖅ
ᓯᕐᒥᓕᒃ ᑲᑎᖕᖓᓪᓗᑎᒃ ᒥᕐᖑᐃᕐᓯᕐᕕᒃ ᐊᐅᓚᑕᐅᓂᖓᓄᑦ ᑲᑎᒪᔩᑦ

DRAFT

ᓇᐃᓈᕐᓯᒪᔪᑦ ᐅᓂᒃᑲᖅᓴᐃᑦ

ᓯᕐᒥᓕᒃ ᑲᓇᑕᒥ ᒥᕐᖑᐃᕐᓯᕐᕕᒃ ᓄᓇᖓ ᐅᐊᒃᓇᖓᓂ ᕿᑭᕐᑖᓪᓗᑦ, ᐊᑯᓐᓂᖓᓂᑦᑐᖅ ᓄᓇᓕᐅᔪᑦ ᒥᑦᑎᒪᑕᓕᒃ ᐊᒻᒪᓗ ᐃᒃᐱᐊᕐᔪᒃ. ᐊᖏᓂᖅᑲᕐᑐᖅ 22,200 ᑭᐸᕆᒃᓯᓗᒍ ᑭᒪᒥᑕ, ᐊᖏᓚᖑᖅᑕᐅᔪᖅ ᒥᕐᖑᐃᕐᓯᕐᕕᐅᔪᓂ ᑲᓇᑕᒥ. ᓴᕿᑕᐅᓂᑯᓪᓗᓂ 2001 ᐊᒻᒪᓗ ᐃᑲᔪᕐᑎᕆᒃᓗᑎᒃ ᐊᐅᓚᑕᐅᔪᖅ ᐃᓄᐃᑦ ᐊᒻᒪᓗ ᒥᕐᖑᐃᕐᓯᕐᕕᓕᕿᔾᔮᒃᑯᑦ ᑲᓇᑕᒥ ᒪᓕᒃᓗᕆᑦ ᓄᓇᕗᑦ ᓄᓇᑕᕆᔭᐅᓂᖓᓄᑦ ᐊᖏᕐᑲᑎᒋᒍᑎᑦ, ᐃᓄᐃᑦ ᐃᒃᐱᒃᓇᐅᑎᔪᑦ ᐊᒻᒪᓗ ᐱᕝᓕᐅᑎᑦ ᐊᖏᕐᑲᑎᒋᒍᑎᑦ ᐅᑯᓄᖓ ᐊᐅᔪᐃᑦᑐᖅ, ᖁᑦᑎᒃᓂᕐᐸᖅ ᐊᒻᒪᓗ ᓯᕐᒥᓕᒃ ᑲᓇᑕᒥ ᒥᕐᖑᐃᕐᓯᕐᕕᑦ ᐊᒻᒪᓗ ᑲᓇᑕᒥ ᒥᕐᖑᐃᕐᓯᕐᕕᓕᕆᓂᕐᒧᑦ ᐱᕐᑯᔭᐃᑦ.

ᐱᖓᓱᑦ ᑐᕋᒐᐅᔪᑦ ᓯᕗᒧᐊᒍᑕᐅᓂᐊᕐᑐᑦ ᐊᕿᒃᓱᕐᑕᐅᑎᓪᓗᒍ ᐊᐅᓚᑕᐅᓂᖓᓄᑦ ᒥᕐᖑᐃᕐᓯᕐᕕᒃ ᓯᕗᓂᒃᓴᖏᓐᓄᑦ. ᐃᕐᑲᓇᐃᔭᕐᑲᑎᒋᓗᒋᑦ ᐃᓄᐃᑦ ᓄᓇᓕᒃᓂᑦᑐᑦ ᐃᓚᐅᕐᑲᑕᐅᓗᑎᒃᓗ ᑐᕋᒐᐅᔪᓄᑦ. ᐊᑐᓂ ᑐᕋᒐᐅᔪᑦ ᓴᓐᖏᓂᖓᓂᒃ ᐱᙱᓕᐊᑎᑦᑎᔪᑦ ᐃᑲᔪᕐᑎᒋᒍᓐᓇᕐᓗᑎᒃ ᐱᓕᕆᐊᒃᓴᒥᓂᒃ ᑲᔪᓯᑎᑦᑎᓗᑎᒃ ᐊᒻᒪᓗ ᐱᔪᓐᓇᕐᑎᑦᑎᓗᑎᒃ ᓄᓇᓕᐅᔪᒃᓂᒃ ᒥᑦᑎᒪᑕᓕᒃ ᐊᒻᒪᓗ ᐃᒃᐱᐊᕐᔪᒃ ᓂᕆᐅᒋᔭᖏᓐᓂᒃ ᐱᔪᒪᔭᖏᓐᓂᒃᓗ ᐱᔪᓐᓇᕐᓗᑎᒃ.

ᐱᓗᐊᕐᓂᖓ ᑐᕋᒐᐅᔪᖅ 1: ᖁᕕᐊᓱᑕᐅᓗᓂ ᐊᔾᔨᐅᖏᓐᓂᖓ ᐊᒃᑐᐊᓂᕆᔭᖏᑦ ᐃᓚᐅᖅᑕᐅᓂᖏᑦ ᓯᕐᒥᓕᒃ ᒥᕐᖑᐃᕐᓯᕐᕕᒃ ᑲᓇᑕᒥ ᐊᒻᒪᓗ ᐃᓄᐃᑦ ᒥᑦᑎᒪᑕᓕᒃᒥ ᐃᒃᐱᐊᕐᔪᖕᒥᓗ

ᑖᓐᓇ ᑐᕋᒐᐅᔪᖅ ᐱᕙᓪᓕᐊᑎᑦᑎᕗᖅ ᑭᖑᓂᖓᓐᑎᓐᓂ ᐊᑐᕐᓯᒪᔭᖏᓐᓂᒃ ᐃᓄᐃᑦ ᐃᓕᕐᑯᓯᕆᓚᐅᕐᑕᖏᓐᓂᒃ ᓄᓇᒥ, ᓱᓕ ᒫᓐᓇ ᐊᑐᕐᑕᐅᔪᑦ ᐅᑭᐅᕐᑕᕐᑐᒥ ᐃᓅᓯᖏᓐᓂ. ᒥᕐᖑᐃᕐᓯᕐᕕᓕᕆᔨᒃᑯᑦ ᑲᓇᑕᒥ ᑲᔪᓯᓂᐊᕐᑐᑦ ᖁᕕᐊᓱᑎᖅᑲᕐᓗᑎᒃ ᐊᒻᒪᓗ ᑲᔪᓯᓐᓇᕐᖁᔨᓗᑎᒃ ᐊᒃᑐᐊᓂᕆᔭᖏᑦ ᐊᒻᒪᓗ ᐃᓄᐃᑦ ᐱᕕᖅᑲᕐᑎᑕᐅᓗᑎᒃ ᐱᕚᓪᓕᕈᓐᓇᕐᓗᑎᒃ ᒥᕐᖑᐃᕐᓯᕐᕕᒃᑕᖅᑲᕐᓂᖓᓄᑦ. ᒥᕐᖑᐃᕐᓯᕐᕕᓕᕆᔨᒃᑯᑦ ᑲᓇᑕᒥ ᑲᔪᓯᓂᐊᕐᑐᑦ ᐱᕙᓪᓕᐊᑎᑦᑎᓗᑎᒃ ᐃᑲᔪᕐᑎᕆᔭᐅᓗᑎᒃ ᓄᓇᓕᒃᓂᑦᑐᑦ ᖃᓂᕆᔭᓂᑦᑐᑦ, ᐃᓄᖏᓪᓗ ᖃᐅᔨᒪᔭᕐᒥᓂᒃ, ᐃᓕᓯᒪᔭᕐᒥᓂᒃ ᐊᒻᒪᓗ ᐱᔪᒪᓂᕐᒥᓂᒃ ᐊᐅᓚᑕᐅᓂᖓᓄᑦ ᒥᕐᖑᐃᕐᓯᕐᕕᒃ.

ᑐᕋᒐᐅᔪᖅ ᐱᓇᓱᒃᓂᐊᕐᑐᖅ ᐅᑯᓂᖓ:

- ᐃᓚᐅᖅᑕᐅᕕᐅᓗᓂ ᐊᒻᒪᓗ ᐊᑐᕐᑕᐅᓗᓂ ᒥᕐᖑᐃᕐᓯᕐᕕᒃ ᐃᓄᒃᓄᑦ
- ᐃᓚᐅᑎᑕᐅᒃᑲᓐᓂᕐᓗᑎᒃ ᐃᓄᐃᑦ ᐊᐅᓚᑕᐅᓂᖓᓄᑦ ᒥᕐᖑᐃᕐᓯᕐᕕᒃ ᐊᕿᒃᑕᐅᑎᓪᓗᑎᑦ
- ᐃᓄᒃᓄᑦ ᐱᕚᓪᓕᐅᑎᔪᑦ ᐱᑕᕐᑲᕐᓂᖅᓴᐅᕐᑯᓪᓗᑎᑦ ᑭᓇᐅᔾᔭᒃᓴᕐᕕᐅᔪᓐᓇᕐᑐᒃᑯᑦ

ᐱᓗᐊᕐᓂᖓ ᑐᕋᒐᐅᔪᖅ 2: ᐊᕿᒃᓯᓗᑎᒃ ᐱᕙᓪᓕᐊᑎᑕᐅᓗᓂ ᓯᕐᒥᓕᒃ ᑲᓇᑕᒥ ᒥᕐᖑᐃᕐᓯᕐᑯᒃᒧᑦ ᐳᓚᕆᐊᕐᑐᑦ ᖃᐅᔾᔪᓐᓇᕐᑕᖅᑎᓐᓂᒃ

ᐱᔾᔪᑎᖃᕐᑐᑦ ᑐᕋᒐᐅᔫᑦ ᐱᕙᓪᓕᐊᑎᑦᑎᓗᓂ ᐊᕿᒃᓯᓗᑎᒃ ᓄᑕᒥᒃ ᐳᓚᕋᑎᑦ ᖃᐅᔾᔭᖃᑦᑕᕐᓂᐊᕐᑕᖅᑎᓐᓂᒃ ᓯᕐᒥᓕᒃ ᒥᕐᖑᐃᕐᓯᕐᕕᒃᒥ ᐱᕐᑲᓯᐅᑎᔭᐅᓯᒪᓗᑎᒃ ᓄᓇᓕᒃ ᒥᑦᑎᒪᑕᓕᒃ ᐊᒻᒪᓗ ᐃᒃᐱᐊᕐᔪᒃ ᐊᒻᒪᓗ ᐳᓚᕋᕐᑐᓕᕆᖅᑳᕐᑐᑦ.

ᑐᕋᒐᐅᔪᖅ ᐱᓇᓱᒃᓂᐊᕐᑐᖅ ᐅᑯᓂᖓ:

- ᐅᓄᕐᓯᕆᐊᕐᓗᕆᑦ ᐱᒪᕆᐊᕐᑲᑦᑕᕐᑐᑦ ᒥᕐᖑᐃᕐᓯᕐᕕᒃᒧᑦ
- ᐊᔾᔨᒋᖏᑦᑐᓂᒃ ᐳᓚᕋᑦ ᖃᐅᔨᔪᓐᓇᕐᑕᖅᑎᓐᓂᒃ ᐱᕕᖅᑎᑦᑎᓗᓂ ᑐᑭᓯᕆᐊᕈᑎᓂᒃ ᐊᐅᓚᑕᐅᔪᓂᒃᑯ
- ᐃᒃᐱᒋᑦᑎᐊᕐᓗᕆᑦ ᐅᒪᔪᐃᑦ ᖃᐅᔾᔭᐅᔪᑦ ᐳᓚᕋᑎᓄᑦ ᑕᑯᔭᐅᔪᒪᔪᑦ
- ᑲᔪᓯᓗᕆᑦ ᐳᓚᕋᑎᑦ ᐊᑦᑕᕐᓇᕐᑕᐃᓕᒪᑎᑕᐅᓂᖏᑦ
- ᐃᒃᐱᒋᓗᕆᑦ ᐃᓄᐃᑦ ᐊᖑᓇᓱᒍᓐᓇᕐᓂᖏᑦ ᐃᓕᕐᑯᓯᒥᓂᒃᑯ ᐊᑐᕐᑎᓪᓗᕆᑦ
- ᐃᑲᔪᕐᑎᕆᓗᕆᑦ ᑲᑎᒪᔾᔨᕈᔪᐃᑦ ᑲᑐᔾᔨᖅᑲᑎᒋᙱᒧᓪᓗ ᐃᑲᔪᕐᑐᐃᓗᓂ ᐳᓚᕋᑦᑐᓕᕆᓂᕐᒥᒃ ᐱᕙᓪᓕᐊᑎᑦᑎᓂᕐᒧᑦ ᒥᑦᑎᒪᑕᓕᒃᒥ ᐃᒃᐱᐊᕐᔪᖕᒥᓗ

DRAFT

ᐱᓗᐊᕐᓂᖓ ᑐᕋᒐᐅᔪᖅ 3: ᖃᐅᔨᒪᔭᐅᓕᒃᑲᓐᓂᕐᓗᓂ ᐅᔾᔨᕆᔭᐅᓂᖕᓴᐅᓕᕐᓗᓂᓗ ᓯᕐᒥᓕᒃ ᑲᓇᑕᒥ ᒥᕐᖑᐃᕐᓯᕐᕕᒃ

ᑐᕋᒐᐅᔪᖅ ᐱᔾᔪᑎᖃᕐᑐᖅ ᐱᓯᕆᐊᖃᕐᓂᖓᓂᒃ ᐃᓄᐃᑦ ᐊᒻᒪᓗ ᑭᒃᓕᓯᓂᐊᕐᑎᑦ ᖃᐅᔨᒪᔭᖕᒋᓐᓂᒃ ᒥᕐᖑᐃᕐᓯᕐᕕᐅᑦ ᐃᓗᐊᓂᑦᑐᓂᒃ ᓴᐳᑎᓯᒪᔭᐅᒃᑲᓐᓂᕐᑯᓪᓗᒍ ᐊᕙᑎᖓ ᐊᒻᒪᓗ ᐃᓕᕐᑯᓯᓕᕆᕕᐅᖃᑦᑕᕐᑐᑦ ᐊᒻᒪᓗ ᐊᒃᑐᐊᖃᑎᒃᓂᖕᒋᑦ ᓵᖕᒋᒃᓕᒋᐊᕐᓗᒋᑦ ᑲᓇᑕᒥᐅᓄᑦ ᒥᕐᖑᐃᕐᓯᕐᕕᒃᓄᑦ. ᑐᕋᒐᐅᔪᖅ ᑐᓐᖓᕕᖃᕐᔫᓂ ᐃᑲᔪᕐᑎᒋᒃᓂᒃᑯᑦ ᒥᕐᖑᐃᕐᓯᕐᕕᓕᕆᓃᒃᑯᑦ ᑲᓇᑕᒥ ᐊᒻᒪᓗ ᓄᓇᓕᐅᔪᑦ ᒥᑦᑎᒪᑕᓕᒃᒥ ᐃᒃᐱᐊᕐᔪᕐᒥᓗ, ᐊᒻᒪᓗ ᐃᑲᔪᕐᑎᒋᓗᒋᑦ ᐃᖃᓇᐃᔭᕐᑲᑎᒋᓗᒋᓪᓗᓐᓂᑦ ᐊᔾᔨᒋᖕᒋᑦᑐᑦ ᑲᑎᒪᔩᐅᔪᑦ ᑲᑐᔾᔨᕐᑲᑎᒋᖕᒍᔪᓪᓗ ᓯᕐᓗ ᐃᓕᓐᓂᐊᕐᕕᒃᔪᐊᕐᒥ, ᑲᓇᑕᒥ ᐅᒪᔪᓕᕆᓂᕐᒍᑦ ᐱᔩᓯviiiᑎᑦ, ᕿᑭᕐᑕᓂ ᐃᓄᐃᑦ ᑲᑐᔾᔨᕐᑲᑎᒋᖕᒋᑦ, ᐊᓐᒪᓗ ᐃᓄᐃᑦ ᐃᑦᑕᕐᓂᓴᓕᕆᓂᕐᒧᑦ ᑎᒍᒥᐊᕐᑎᑦ. ᖃᐅᔨᒪᔭᐅᓕᒃᑲᓐᓂᕈᑕᐅᓂᐊᕐᒪᑦ ᒥᕐᖑᐃᕐᓯᕐᕕᒃ ᐃᑲᔪᕐᑎᒋᒃᓂᒃᑯᑦ, ᐳᓛᕆᑎᓄᑦ ᐊᒻᒪᓗ ᐃᓄᑐᐃᓐᓇᕐᓄᑦ.

ᑐᕋᒐᐅᔪᑦ ᐱᓇᓱᒃᑐᖅ ᐅᑯᓂᖓ:

- ᑭᓯᑕᕐᑲᕐᒪᖕᒐᑦ ᑎᑎᕋᕐᑕᐅᓗᑎᒃ, ᖃᐅᔨᓴᕐᕕᐅᓗᓂ ᐊᒻᒪᓗ ᖃᐅᔨᒪᓇᓱᒃᑕᐅᓗᓂ ᐊᕙᑎᖓ ᐊᒻᒪᓗ ᐃᓕᕐᑯᓯᓕᕆᕕᐅᔪᑦ, ᐊᒻᒪᓗ ᐱᕐᑲᓯᐅᑎᓗᒋᑦ ᐅᕐᑲᐅᓯᒃᑯᑦ ᐅᓂᑲᐅᓯᐅᓯᒪᔪᑦ ᐊᒻᒪᓗ ᐃᓄᐃᒃᑎᑐᑦ ᐊᑎᖕᒋᑦ ᓄᓇᐃᑦ.
- ᑎᑎᕋᕐᑕᐅᕙᓪᓕᐊᖕᒋᓐᓇᕐᓗᑎᒃ ᐊᒻᒪᓗ ᐊᑐᕐᑕᐅᓗᑎᒃ ᐃᓄᐃᑦ ᖃᐅᔨᒪᔪᕐᑲᖕᒋᑦ
- ᖃᐅᔨᕆᐊᕐᑕᐅᓗᓂ ᐃᑦᑕᕐᓂᓴᓕᕆᓂᒃᑯᑦ ᐊᑐᑎᕐᑲᕐᓂᖓ ᐊᒻᒪᓗ ᓇᓗᓇᐃᕐᑕᐅᓗᓂ ᐃᓕᕐᑯᓯᖕᒋᓐᓄᑦ ᐊᒃᑐᐊᓂᕆᓯᒪᔭᖓ.
- ᐃᑲᔪᕐᑎᒋᒃᓂᒃᑯᑦ ᐱᕙᓪᓕᐊᑎᑕᐅᓗᓂ ᒥᕐᖑᐃᕐᓯᕐᕕᓕᕆᓃᒃᑯᑦ ᑲᓇᑕᒥ ᐊᒻᒪᓗ ᓄᓇᓕᐅᔫᒃ ᒥᑦᑎᒪᑕᓕᒃᓂ ᐃᒃᐱᐊᕐᔪᖕᒥᓗ, ᐱᓗᐊᕐᑐᒥᒃ ᒪᒃᑯᒃᑐᑦ ᖃᓄᐃᓕᐅᕐᑎᑕᐅᖃᑦᑕᕐᓗᑎᒃ ᒥᕐᖑᐃᕐᓯᕐᑯᒃᒥ
- ᐃᑲᔪᕐᑎᒋᒃᓂᖕᓴᐅᓗᑎᒃ ᖃᐅᔨᓴᕐᑎᐅᔪᑦ ᐊᒻᒪᓗ ᓄᓇᓕᑦ
- ᐊᕐᑭᒃᓯᓗᑎᒃ ᑐᓴᐅᒪᑎᑦᑎᔾᔪᑕᐅᓂᐊᕐᑐᒥᒃ ᐊᒻᒪᓗ ᐃᓕᓐᓂᐊᕐᑎᑦᑎᔾᔪᑕᐅᓂᐊᕐᑐᒥᒃ ᐊᐅᓚᑕᐅᓂᐊᕐᑐᒥᒃ ᑲᓇᑕᒥᐅᓄᑦ, ᐱᕐᑲᓯᐅᑎᓗᒋᑦ ᐱᓇᓱᒃᑕᐅᔪᑦ ᐊᐅᓚᔾᔪᑕᐅᓂᐊᕐᑐᑦ ᐃᓄᖕᒋᓐᓄᑦ ᒥᑦᑎᒪᑕᓕᒃᒥ ᐃᒃᐱᐊᕐᔪᖕᒥᓗ, ᐊᑐᕐᑕᐅᓗᓂ ᒥᕐᖑᐃᕐᓯᕐᑯᓕᕆᓃᒃᑯᑦ ᑲᓇᑕᒥ ᖃᕋᓴᐅᔭᒃᑯᑦᕈᑎᖓ

ᑎᑎᕋᕐᓯᒪᔪᑦ ᐃᓗᓕᖏᑦ

ᐱᒋᐊᕈᑎ ... iii
ᐊᑐᓕᕐᑯᔭᐅᔪᑦ ... vi
ᓇᐃᓈᕐᓯᒪᔪᑦ ᐅᓂᒃᑳᒃᓴᐃᑦ ... vii

1.0 ᐱᒋᐊᕐᓂᖓ ... 1
2.0 ᐱᓪᓚᕆᐅᓂᖓ ᓯᕐᒥᓕᒃ ᑲᓇᑕᒥ ᒥᕐᖑᐃᕐᓯᕐᑯᒃ ... 4
3.0 ᐸᕐᓇᒃᑕᐅᓂᖓᑕ ᐃᓗᓕᖏᑦ ... 5
4.0 ᐸᕐᓇᒃᑕᐅᓂᖓᑕ ᓯᕗᓪᓕᐅᔾᔭᐅᔪᒪᔪᑦ ... 6
5.0 ᑕᑯᓐᖑᐊᕐᓂᖅ ... 9
6.0 ᐱᓗᐊᕐᑐᒥᒃ ᑐᕋᖓᐅᔪᑦ ... 10
7.0 ᐊᐅᓚᑕᐅᔪᑦ ᓇᒥᓐᓂᖏᑦ ... 16
8.0 ᑭᒃᓕᓕᐅᕐᓯᒪᔪᑦ ... 19
9.0 ᓇᐃᓈᕐᓯᒪᔪᑦ ᐊᕙᑎᓕᕆᓂᕐᒧᑦ ᖃᐅᔨᓴᕐᑕᐅᔪᑦ ... 28
10.0 ᕐᑯᔭᒋᔭᐅᔪᑦ ... 31

ᓄᓇᖑᐊᑦ

ᓄᓇᖑᐊᖅ 1: ᓄᓇᖓ ᓇᒥᒻᒪᖓᑦ ... 2
ᓄᓇᖑᐊᖅ2: ᓯᕐᒥᓕᒃ ᑲᓇᑕᒥ ᒥᕐᖑᐃᕐᓯᕐᕕᒃ ... 3
ᓄᓇᖑᐊᖅ3: ᓴᓐᓂᕈᑎᐊᓗᒃ ᕿᑭᕐᑕᖅ, ᓯᕐᒥᓕᒃ ᑲᓇᑕᒥ ᒥᕐᖑᐃᕐᓯᕐᕕᒃ ... 17
ᓄᓇᖑᐊᖅ3: ᓯᕐᒥᓕᒃ ᑲᓇᑕᒥ ᒥᕐᖑᐃᕐᓯᕐᕕᒃ ᑭᒃᓕᓕᐅᕐᓯᒪᔪᑦ ... 23
ᓄᓇᖑᐊᖅ4: ᓂᒋᕐᐸᓯᐊᓂ ᑎᓕᕐᑯᐊᓂ ᓴᓐᓂᕈᑎᐊᓗᑦ ᑭᒃᓕᓕᐅᕐᓯᒪᓂᖓ ... 24
ᓄᓇᖑᐊᖅ5: ᓄᓇᐃᑦ ᐱᓪᓚᕆᐅᔪᑦ ᐃᓄᒃᓄᑦ ... 26

x

DRAFT

1.0 ᐱᒋᐊᕐᓂᖓ

ᒥᕐᖑᐃᕐᓯᕐᕕᓕᕆᔨᒃᑯᑦ ᑲᓇᑕ ᐊᐅᓚᑦᑎᒃᒪᑕ ᐱᐅᓛᖑᕙᓂᒃ ᐊᒻᒪᓗ ᐊᖏᓛᖑᒧᓂᒃ ᓴᐳᔾᔪᐃᓯᒪᕙᓂᒃ ᐃᓕᕐᑯᓯᕐᓯᕐᑐᓂᒃ ᐊᒻᒪᓗ ᐱᑐᕐᑲᓕᕆᓂᐅᕙᓂᒃ ᓄᓇᐅᕙᓂᒃ ᓄᓇᕐᔪᐊᕐᒥ. ᒥᕐᖑᐃᕐᓯᕐᕕᓕᕆᔨᒃᑯᑦ ᐱᓕᕆᐊᒃᓴᕐᑲᕐᒪᑕ ᓴᐳᔾᔨᓯᒪᓇᓱᒃᑐᑎᒃ ᐊᒻᒪᓗ ᓴᕐᑭᔭᕐᑎᑕᐅᑐᑎᒃ ᓄᓇᐃᑦ ᐱᕙᓪᓕᐅᑕᐅᕐᑯᓪᓗᒋᑦ ᐊᒻᒪᓗ ᐅᐸᒃᑕᐅᕐᑲᑦᑕᕐᑐᑎᒃ ᒪᓐᓇ ᓯᕗᓂᒃᓴᑦᑎᓐᓂᓗ ᐃᓄᓂᐊᕐᑐᓄᑦ. ᓯᕗᓂᒃᓴᑦᑎᓐᓂ, ᐊᐅᓚᓂᖏᑦ ᐊᑐᓂ ᒥᕐᖑᐃᕐᓯᕐᕕᐅᕙᑦ, ᑕᕆᐅᖓᓂᓗ ᓴᐳᔾᔨᐅᓯᒪᕙᑦ, ᐃᑦᑕᕐᓂᓴᐃᑦ ᑕᕆᐅᒃᑯᑦ ᐊᕐᕿᑎᑦ ᓱᓪᓗᒃᑯᑦ ᐊᒻᒪᓗ ᐃᒪᕐᓂᓴᐃᑦ ᓄᓇᒋᔭᐅᓂᑯᕙᑦ ᐊᐅᓚᑕᐅᕙᑦ ᒥᕐᖑᐃᕐᓯᕐᕕᓕᕆᔨᒃᑯᑦ ᑲᓇᑕᒥ ᐃᑲᔫᕐᑐᐃᒃᒪᑕ ᒥᕐᖑᐃᕐᓯᕐᕕᓕᕆᔨᒃᑯᑦ ᑕᑯᖑᐊᕐᓂᖓᓂᒃ ᐃᒪᓐᓇ:

ᑲᓇᑕᒥ ᓄᓇᐅᕙᑦ ᐃᓕᕐᑯᓯᕐᓯᕐᑐᑦ ᐊᒻᒪᓗ ᓄᓇᖃᕐᕕᐅᓂᑯᐃᑦ ᐱᑐᕐᑲᐅᕙᑦ ᐱᑦᕐᑲᐃᓐᓴᕐᑯᓪᓗᒋᑦ ᐅᓂᒃᑳᐅᓗᑎᒃ, ᑲᑎᔾᔪᑕᐅᓗᑎᒃᒃ ᐃᓱᒪᖏᓐᓂᒃ ᓴᖏᓂᖅᓴᐅᕙᒥᒃ, ᐃᓗᕈᓂᖅᓴᐅᕙᒥᒃᓗ ᑐᑭᓯᐅᒪᔭᐅᕐᑯᓪᓗᒋᑦ ᖃᐅᔨᒪᔾᔪᑕᐅᕙᑦ ᑲᓇᑕᒥ.

ᑲᓇᑕᒥ ᒥᕐᖑᐃᕐᓯᕐᑯᑦ ᐱᕐᑯᔭᖏᑦ ᐊᒻᒪᓗ ᒥᕐᖑᐃᕐᓯᕐᕕᓕᕆᔨᒃᑯᑦ ᑲᓇᑕᒥ ᐃᕐᑲᓇᐃᔭᕐᕕᖓ ᐱᕐᑯᔭᐃᑦ ᐱᔭᕆᐊᕐᑲᕐᑎᑦᑎᒃᒪᑕ ᒥᕐᖑᐃᕐᓯᕐᕕᓕᕆᔨᒃᑯᑦ ᑲᓇᑕᒥ ᐊᕐᑭᒃᓯᐅᑐᑎᒃ ᐊᐅᓚᑕᐅᓂᖓᓄᑦ ᐸᕐᓇᐅᑎᓂᒃ ᐊᑐᓂ ᒥᕐᖑᐃᕐᓯᕐᕕᐅᔪᓄᑦ. *ᓯᕐᒥᓕᒃ ᑲᓇᑕᒥ ᒥᕐᖑᐃᕐᓯᕐᑯᒃ ᐊᐅᓚᑕᐅᓂᖓᓄᑦ ᐸᕐᓇᐅᑎ,* ᐊᖏᕐᑕᐅᓯᒪᓕᕈᑎᒃ ᒥᓂᔅᑕᒧᑦ ᑲᒪᒋᔭᕐᑲᕐᑐᒧᑦ ᒥᕐᖑᐃᕐᓯᕐᑯᓕᕆᓂᕐᒧᑦ ᐊᒻᒪᓗ ᑐᓂᔭᐅᓯᒪᓕᕐᑎᑦᑐᒍ ᐱᕐᑯᔭᓕᐅᕐᕕᒃᒥ, ᐱᔪᓇᕐᑎᑦᑎᓂᐊᕐᒪᑦ ᒥᕐᖑᐃᕐᓯᕐᕕᓕᕆᔨᒃᑯᑦ ᑲᓇᑕᒥ ᑲᓴᑕᒥᐅᓄᑦ ᓴᖑᔾᔪᑎᒋᔪᓐᓇᕐᒍᒧ, ᑎᑎᕋᕐᓯᒪᔪᓂ ᖃᓄᖅ ᒥᕐᖑᐃᕐᓯᕐᕕᒃ ᐊᐅᓚᑕᑎᑕᐅᒍ ᑕᑯᒃᓴᐅᔪᒃᑯᑦ ᐱᐅᓪᓚᕆᐊᓂᐅᕙᔭᕐᒪᖓᑦ ᐃᑲᔪᕐᑐᐃᓗᓂᓗ ᒥᕐᖑᐃᕐᓯᕐᕕᓕᕆᔨᒃᑯᑦ ᐱᓕᕆᐊᒃᓴᖓᓂᒃ.

ᐃᓄᐃᑦ, ᐃᑲᔪᕐᑎᒋᔭᐅᔪᑦᑐ, ᑎᒍᒥᐊᕐᑎᐅᔪᑦᑐ, ᓄᓇᓕᒃᒥᐅᑦᑐ ᐃᒃᐱᐊᕐᔪᒃ ᒥᑦᑎᒪᑕᓕᒃ, ᐊᒻᒪᓗ ᐃᓄᑐᐃᓐᓇᐃᑦ ᐃᓚᐅᕐᑲᑦᑕᓚᐅᕐᑐᑦ ᐊᕐᕿᒃᓯᕐᑕᐅᑎᑦᑐᒍ ᐊᐅᓚᑕᐅᓂᖓᓄᑦ ᐸᕐᓇᐅᑎ, ᐃᑲᔪᑕᐅᓂᐊᕐᒪᑦ ᓯᕗᓂᒃᓴᒧᑦ ᑐᕌᕐᐸᑦᑕᐊᑎᑦᑐᑕ ᑲᓇᑕᒥ ᒥᕐᖑᐃᕐᓯᕐᕕᐅᔪᑦ. ᐸᕐᓇᐅᑎᐅᔪᖅ ᐊᑐᕐᑕᐅᓂᐊᕐᒪᑦ ᑐᑭᓯᓇᕐᑐᒃᑯᑦ, ᑐᕌᖓᕐᑲᕐᑐᓂ ᐊᐅᓚᑕᐅᑐᓂ ᑲᒪᒋᔭᐅᑐᓂᑐ ᓯᕐᒥᓕᒃ ᒥᕐᖑᐃᕐᓯᕐᕕᒃ ᑎᑎᕋᕐᓯᒪᑐᑎᒃ ᑕᑯᖑᐊᕐᓂᖏᑦ, ᐱᑐᐊᕐᓂᖏᑦ ᑐᕌᖓᐅᔪᑦ ᐊᒻᒪᓗ ᐱᔭᐅᓇᓱᒃᑐᑦ. ᒥᕐᖑᐃᕐᓯᕐᕕᓕᕆᔨᒃᑯᑦ ᑲᓇᑕᒥ ᐅᓂᑲᓕᐅᕐᑲᑦᑕᕐᓂᐊᕐᑐᑦ ᐊᕐᕈᑕᒪᑦ ᖃᓄᐃᓕᓂᐊᓂᐊᓂᖓᓂᒃ ᐸᕐᓇᐅᑎ ᐊᑐᕐᑕᐅᓂᐊᑎᑦᑐᒍ ᐱᓇᓱᒃᑕᐅᕙᓂᒃ ᐊᒻᒪᓗ ᕿᒥᕈᔭᐅᕐᑲᑦᑕᑐᓂ ᐸᕐᓇᐅᑎ ᐊᕐᕌᒍ ᕐᑯᓕᑦ (10) ᐊᓂᒍᕐᖓᑕ ᕿᓚᒻᒥᐅᓂᖕᓴᐅᕙᒃᑯᑦᑐᓐᓂᑦ ᐱᔭᕆᐊᕐᑲᕈᓂ.

ᐸᕐᓇᐅᑎ ᐃᓱᒋᖕᒋᑕᖓ ᐃᓯᓕᕕᐅᖕᒋᓚᕐᑐᓐᓂᑦ. ᒥᕐᖑᐃᕐᓯᕐᕕᓕᕆᔨᒃᑯᑦ ᑲᓇᑕᒥ ᓴᕐᑭᔭᕐᓂᐊᕐᑐᑦ ᒪᑐᐃᖓᓗᑎᒃᑐ ᐅᕐᑲᐅᓯᒃᓴᕐᑲᕐᕕᐅᖓᖓᑦ ᐊᑐᓕᕐᑎᑕᐅᕙᓕᐊᓂᖏᑦ ᐊᐅᓚᓂᖓᓄᑦ ᐸᕐᓇᐅᑎᑦ, ᐊᑐᑎᕐᑲᐃᓐᓇᕐᑎᓐᓇᓱᒃᑐᒍ ᑐᑭᕐᑲᑎᐊᕐᑐᒃᑯᑦ. ᐸᕐᓇᐅᑎ ᐊᑐᕐᑕᐅᓂᐊᕐᑐᑦ ᑐᕌᖑᕆᓐᓂᒃ ᐱᓇᓱᒃᑎᑦᑐᕆᑦ ᐃᓚᐅᕕᐅᕙᑦᑕᐊᑐᓂ ᐅᕐᑲᐅᓯᐅᕙᑦᑕᐊᑐᓂᑐ ᐊᐅᓚᑕᐅᓂᖓ ᓯᕐᒥᓕᒃ ᒥᕐᖑᐃᕐᓯᕐᕕᒃ ᐊᕐᖑᒐᓴᒃᑯᑦ.

DRAFT

ᓄᓇᖑᐊᖅ 1: ᓄᓇᖓ ᓇᒥᒻᒪᖓᑦ

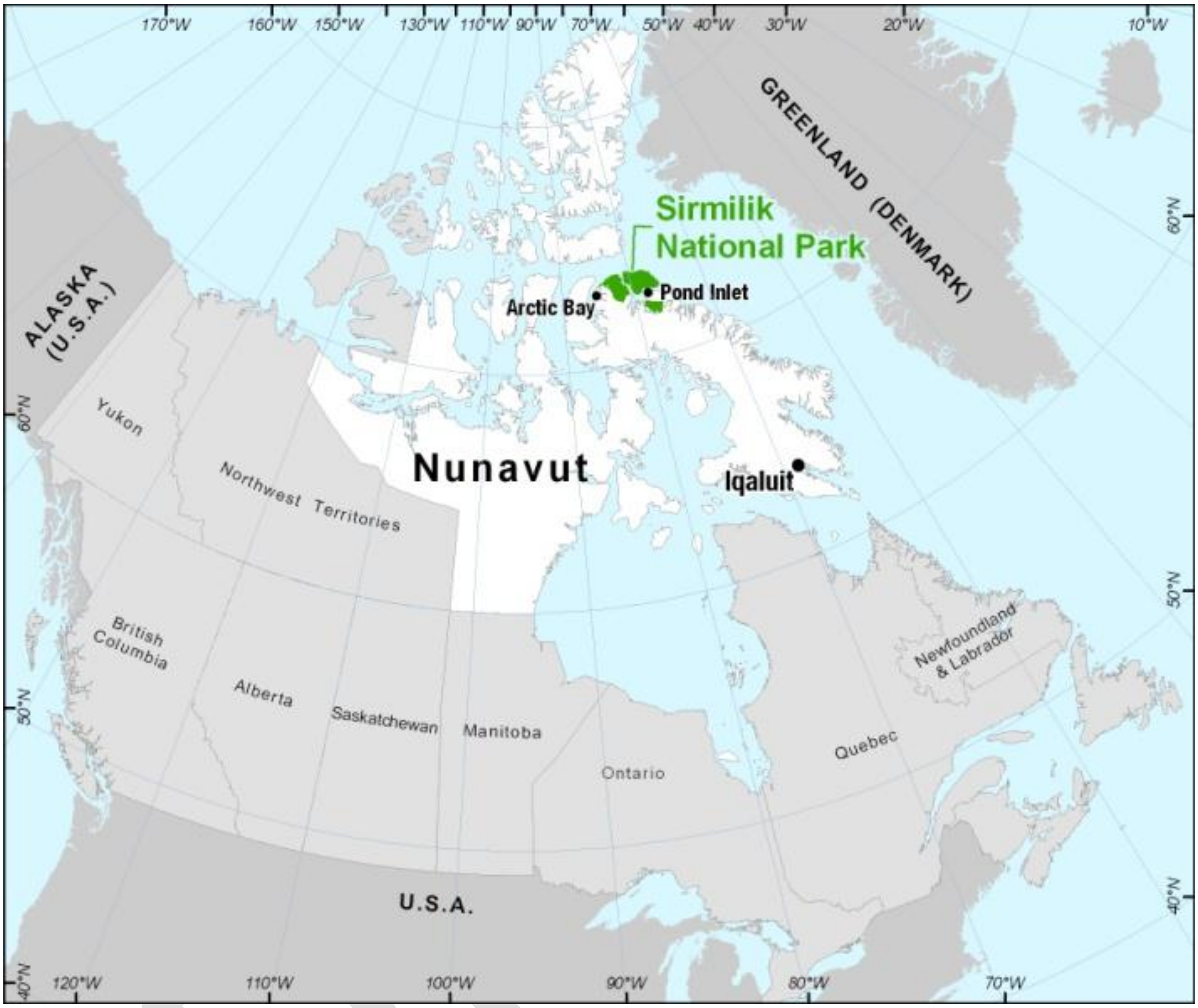

ᓄᓇᖑᐊᖅ 2: ᓯᕐᒥᓕᒃ ᑲᓇᑕᒥ ᒥᕐᖑᐃᕐᓯᕐᑯᒃ

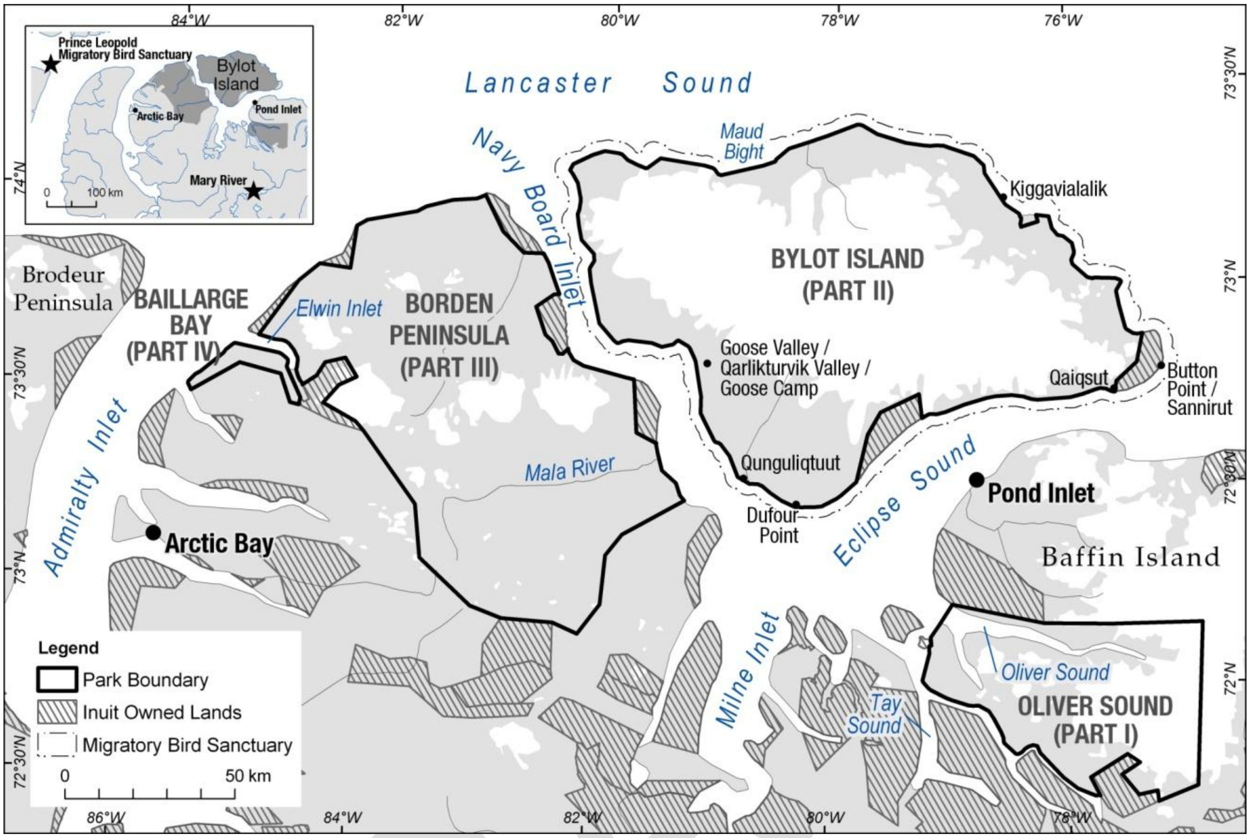

2.0 ᐱᓪᓚᕆᐅᓂᖓ ᓱᕐᒥᓕᒃ ᑲᓇᑕᒥ ᒥᕐᖑᐃᕐᓯᕐᕕᒃ

ᓱᕐᒥᓕᒃ ᑲᓇᑕᒥ ᒥᕐᖑᐃᕐᓯᕐᑯᒃ ᓴᕿᑕᐅᓚᐅᕐᓯᒪᔪᖅ ᐱᒋᐊᕈᑕᐅᓪᓗᑎᒃ *ᑲᓇᑕᒥ ᒥᕐᖑᐃᕐᓯᕐᕕᒃ ᐱᕐᑯᔾᔨᑦ* 2001, ᐋᔾᕈᑕᐅᓚᐅᕐᑎᓪᓗᒍ ᐊᒻᒪᓗ ᐊᑎᓕᐅᕈᑕᐅᓪᓗᓂ ᓂ ᐃᓄᒃᓄᑦ ᐃᒃᐱᒃᓇᐅᑎᔪᑦ ᐊᒻᒪᓗ ᐱᕖᓪᓕᐅᑎᒃᓴᐃᑦ ᐊᖏᕐᑲᑎᒋᒍᑎ ᐅᑯᓄᖓ ᐊᐅᔪᐃᑦᑐᖅ, ᖁᑦᑎᒃᓂᕐᐸᖅ ᐊᒻᒪᓗ ᓱᕐᒥᓕᒃ ᑲᓇᑕᒥ ᒥᕐᖑᐃᕐᓯᕐᕕᒃᓄᑦ (IIBA). ᒥᕐᖑᐃᕐᓯᕐᕕᒃ ᐃᑲᔪᕐᑎᒋᒃᓂᒃᑯᑦ ᐊᐅᓚᑕᐅᔪᖅ ᐃᓄᐃᑦ ᐊᒻᒪᓗ ᒥᕐᖑᐃᕐᓯᕐᕕᓕᕆᔾᔫᑦ ᓇᑲᒥ ᒪᓕᒃᓗᒋᑦ *ᓄᓇᕗᑦ ᓄᓇᑕᕆᔭᐅᓂᖓᓄᑦ ᐊᖏᕐᑲᑎᖏᒍᑎᑦ* (NLCA) and ᐊᒻᒪᓗ ᐱᕖᓪᓕᐊᑎᓂᕐᒧᑦ ᐊᖏᕐᑲᑎᒋᒍᑎᑦ. ᐊᖏᓂᕐᑲᕐᑐᖅ 22,200 ᑭᐸᐊᕆᒃᓯᓗᒍ ᒥᑕ, ᐊᖏᓚᖑᕐᑲᑕᐅᔪᖅ ᑲᓇᑕᒥ ᒥᕐᖑᐃᕐᓯᐅᕕᐅᔪᓂ.

ᐱᔾᔪᑎᒋᔭᖏᑦ ᒥᕐᖑᐃᕐᓯᕐᑯᒃ ᓴᕿᑕᐅᓂᖓ ᓇᓗᓇᐃᕐᑕᐅᓯᒪᔪᑦ ᐱᕙᓪᓕᐊᑎᓂᕐᒧᑦ ᐊᖏᕐᑲᑎᒋᒍᑎᓂ ᐃᒪᐃᓕᖓᔪᑦ:

a) ᓴᐳᔾᔭᐅᓯᒪᓗᓂ ᖃᖓᓕᒪᒃᑯᑦ ᓄᓇᖓ ᓱᕋᒃᑕᐅᓯᒪᖏᑦᑐᖅ ᐃᓕᕐᑯᓯᕐᓯᕐᑐᖅ ᑲᓇᑕᒥ ᐊᒃᑐᐊᓂᕆᔭᖓ ᐅᑭᐅᕐᑕᕐᑐᒥ ᑲᓇᖕᓇᖓᓂ ᐊᑎᒃᑐᕐᒥ ᓄᓇᐅᔪᑦ;
b) ᐃᒃᐱᒋᓗᒋᑦ ᐃᓄᐃᑦ ᐊᒃᑐᐊᓂᕆᓚᐅᕐᑕᖏᑦ ᓄᓇᖓᓄᑦ;
c) ᐊᑯᓂᐅᔪᒧᑦ ᓴᐳᔾᔭᐅᓯᒪᔪᓐᓇᕐᑯᓪᓗᒋᑦ ᑎᑭᑦᑕᕐᑐᑦ ᑎᖕᒥᐊᑦ ᑎᖕᒥᐊᕐᑲᕐᕕᐅᔪᓪᓗ ᒥᕐᖑᐃᕐᓯᕐᕕᐅᑦ ᐃᓗᐊᓂᑦᑐᑦ; ᐊᒻᒪᓗ
d) ᐃᓄᑐᐃᓐᓇᐃᑦ ᑐᑭᓯᐅᒪᕐᑯᓪᓗᒋᑦ, ᐅᐱᒋᔭᐅᓗᓂᓗ ᐊᒻᒪᓗ ᐅᐸᒃᑕᐅᕐᑲᑦᑕᕐᓗᓂ ᒥᕐᖑᐃᕐᓯᕐᕕᒃ, ᐱᕐᑲᓯᐅᑎᓗᒋᑦ ᐃᓄᐃᑦ ᓇᔪᑎᓯᒪᓂᖏᑦ, ᓱᖃᒃᑕᐅᑦᑕᐃᓕᕐᑯᓪᓗᒍ ᓯᕗᓂᒃᓴᒧᑦ ᐃᓄᓂᐊᕐᑐᓄᑦ.

ᓴᓐᓂᕈᑎᐊᓗᑦ ᕿᑭᕐᑕᖓ, ᐃᓚᖓ ᑎᓴᒪᐅᓕᕐᑲᖓᔪᓂ ᒥᕐᖑᐃᕐᓯᕐᕕᒃᒥ, ᑎᖕᒥᐊᕐᑲᕐᕕᐅᒃᒥᒃᒪᑦ ᑎᑭᑦᑕᕐᑐᓄᑦ. *ᐃᓄᒃᓄᑦ ᐃᒃᐱᒃᓇᐅᑎᔪᑦ ᐊᒻᒪᓗ ᐱᕙᓪᓕᐅᑎᒃᓴᐃᑦ ᐊᖏᕐᑲᑎᒋᒍᑎᑦ ᑲᓇᑕᒥ ᐅᒪᔪᕐᑲᕐᕕᐅᔪᓄᑦ ᐊᒻᒪᓗ ᑎᑭᑦᑕᕐᑐᓄᑦ ᑎᖕᒥᐊᓄᑦ ᓄᓇᒋᔭᐅᔪᑦ ᓄᓇᕗᒥ ᓄᓇᖏᓐᓂ* ᑐᑭᖓ ᐅᖃᕐᓯᒪᒃᒪᑦ ᓯᓚᑕᒍᖓᓗᓂ ᐊᒻᒪᓗ ᐃᑲᔪᕐᑎᒋᒃᑐᑎᒃ ᐊᐅᓚᑦᑎᕐᑲᑎᒋᒃᑐᑎᒃ ᓴᓐᓂᕈᑎᐊᓗᑦ ᕿᑭᕐᑕᖓᓂ ᑎᖕᒥᐊᕐᑲᕐᕕᐅᔪᒥ.

ᒥᕐᖑᐃᕐᓯᕐᑯᒃ ᓇᑎᕐᓇᕐᑲᕐᒪᑦ, ᓱᕐᒥᕐᑲᐅᕐᔪᓂᒃ ᐃᒪᕐᓱᕐᑲᐅᕐᔪᓂᒃ, ᓯᒃᔭᕐᑲᐅᕐᔪᓂᒃ, ᑕᕆᐅᖓᓂᒃᑯ ᐊᒻᒪᓗ ᑕᓯᕐᑲᐅᕐᔪᓂ. ᓇᑎᕐᓇᖓ ᐊᖏᓂᕐᑲᕐᓴᓗᒃᑐᖅ 6 ᐳᓴᖓᓂᒃ (%) ᒥᕐᖑᐃᕐᓯᕐᕕᐅᑦ. ᐅᕐᑲᕐᓯᒪᓂᖓ ᒪᓕᒃᑯᒍ "ᓱᕐᒥᓕᒃ" ᑐᑭᕐᑲᕐᑐᖅ "ᓱᕐᒥᒃᑕᕐᑲᐅᕐᓂᖓᓂᒃ", ᓄᓇᖓ ᐳᕐᑐᔪᑕᐅᒃᒪᑕ ᐱᖑᕐᑲᐅᕐᔪᓂ ᓱᕐᒥᕐᑲᐅᕐᔪᓂᒃ.

ᓱᕐᒥᓕᒃ ᒥᕐᖑᐃᕐᓯᕐᑯᒃ ᐱᓪᓚᕆᐅᒃᒪᑦ ᐃᓕᕐᑯᓯᐅᔪᓄᑦ. ᐊᑐᕐᑕᐅᕐᑲᑦᑕᕐᓯᒪᐃᓐᓇᕐᓱᓂᓗ ᐃᓄᒃᓄᑦ ᒪᓐᓇᒧᑦ, ᐊᔾᔨᒋᖏᑦᑐᓄᑦ ᐊᑐᕐᑎᓪᓗᒋᑦ ᐊᖑᓇᓱᒃᕕᐅᕙᒃᓱᓂᓗ ᐃᓄᖏᓐᓄᑦ ᒥᑦᑎᒪᑕᓕᒃᒥ ᐃᒃᐱᐊᕐᔪᖕᒥᓗ. ᒥᕐᖑᐃᕐᓯᕐᕕᒃ ᐊᕙᑖᓗ ᐃᑦᑕᕐᓂᓴᕐᑲᕐᕕᐅᒃᒥᒃᒪᑦ ᐅᓂᑲᖕᖑᔪᓐᓇᕐᑐᓂᒃ ᓇᔪᕐᑕᐅᓚᐅᕐᓯᒪᓂᖓᓂᒃ ᐊᕋᒍᑦ 2000 ᐃᓗᐊᓂ.

DRAFT

3.0 ᐸᕐᓇᒃᓂᐅᑦ ᐃᓗᓕᖏᑦ

ᐸᕐᓇᒃᑕᐅᓂᖓ ᓯᕗᓂᒃᓴᒧᑦ ᓯᕐᒥᓕᒃ ᒥᕐᖑᐃᕐᓯᕐᕕᒃ ᐃᓱᒪᒋᔭᐅᔭᕆᐊᖃᕐᑐᑦ ᐱᕐᑯᔭᑎᒍᑦ ᐊᒻᒪᓗ ᑎᕋᓕᕆᓂᒃᑯᑦ ᐊᐅᓚᔭᕆᖃᕐᓂᖓ ᒥᕐᖑᐃᕐᓯᕐᕕᐅᑉ, ᐊᖏᓇᕐᑐᒃᑯᑦ ᐊᓯᖕᓕᕐᐸᖕᓕᐊᓂᐅᓂᐊᕐᑐᑦ ᐃᒃᐱᒃᓇᐅᑎᓂᐊᕐᑐᑦ ᒥᕐᖑᐃᕐᓯᕐᕕᒃᑯᑦ ᐊᕋᒍᖓᓭᓄᑦ ᐊᒻᒪᓗ ᐃᓱᒪᒋᔭᖏᑦ ᐃᓄᖏᑕ ᓄᓇᓕᒃᓂᑦᑐᑦ ᖃᓂᒋᔭᓂᑦᑐᑦ, ᐃᓄᐃᑦ, ᑎᒍᒥᐊᕐᑎᐅᔪᑦ, ᐊᓯᖏᖕᓗ ᐃᓄᑐᐃᓐᓇᐅᔪᑦ. ᐊᑖᓂᑦᑐᑦ ᑎᑎᕋᕐᓯᒪᔪᑦ ᐱᖕᓚᕆᐅᔪᑦ ᐃᓱᒪᒃᓴᕐᓯᐅᕈᑕᐅᔭᕆᐊᓕᑦ ᐱᓪᖕᓕᐊᓂᖓᓄᑦ ᐊᒃᑐᐃᒐᔭᕐᑐᑦ ᐊᐅᓚᓂᖓᑕ ᐸᕐᓇᐅᑎᓄᑦ.

3.1 ᐱᕐᑯᔭᑎᒍᑦ ᐊᒻᒪᓗ ᑎᑎᕋᕐᓯᒪᔫᒃᑯᑦ ᐃᓗᓕᖏᑦ ᒥᕐᖑᐃᕐᓯᕐᕕᒃᑯᑦ

ᓄᓇᕗᑦ ᓄᓇᑕᕆᔭᐅᓂᖓᓄᑦ ᐊᖏᕐᖃᑎᒌᒍᑎᑦ (NLCA) ᐃᓕᓴᕐᓯᐅᒪᒃᓚᑕ ᐊᔾᔨᒋᖏᑦᑐᓂᒃ ᐃᓄᐃᑦ ᐱᔪᓐᓇᐅᑎᕐᖃᕐᓂᖏᓐᓂᒃ ᐊᒻᒪᓗ ᐋᕐᕿᒃᓯᓯᒪᖕᓗᑎᒃ ᐃᖃᔪᕐᑎᕆᒃᓗᑎᒃ ᐊᐅᓚᑦᑎᓂᕐᒥᒃ ᐊᕐᕿᒃᓯᒪᓗᓂ ᓄᓇᕗᑦᑕᕆᔭᐅᔪᑦ ᐃᓗᐊᓂ. ᐱᓗᐊᕐᑐᒥᒃᑕ, ᓄᓇᕗᑦᑕᕈᑎᑦ ᐃᓕᓴᕐᓯᐅᒪᒃᓚᑕ ᐱᔪᓐᓇᕐᓂᖏᓐᓂᒃ ᐊᖑᓇᓯᒍᓐᓇᕐᓗᑎᒃ ᐃᓄᐃᑦ ᐅᒪᔪᓂᒃ ᒥᕐᖑᐃᕐᓯᕐᕕᐅᑦ ᐃᓗᐊᓂ ᓱᕐᓗ ᓯᕐᒥᓕᒃᒥ, ᐅᐸᒍᑎᔪᓐᓴᕐᓗᑎᒡᓗ ᐊᑭᓕᖏᓪᓗᑎᒃ ᐊᖑᓇᓱᒡᓗᑎᒃ, ᐊᒻᒪᓗ ᓄᓇᓕᕋᓚᖕᓗᑎᒃ ᑭᓯᐊᓂ ᒪᓕᒃᓯᒪᒍᓂ ᒥᕐᖑᐃᕐᓯᕐᐳᑦ ᐊᐅᓚᓂᖓᑕ ᐸᕐᓇᐅᑎᓂᒃ.

ᓄᓇᕗᑦᑕᕈᑎᑦ ᐊᒻᒪᓗ ᐃᓄᒃᓄᑦ ᐃᒃᐱᒃᓇᐅᑎᔪᑦ ᐊᒻᒪᓗ ᐱᕙᓪᓕᐅᑎᒃᓴᐃᑦ ᐊᖏᕐᖃᑎᒌᑎ ᐅᑯᓄᖓ ᐊᐅᔪᐃᑦᑐᖅ, ᖁᕋᑎᒃᓂᕐᐸᖅ ᐊᒻᒪᓗ ᓯᕐᒥᓕᒃ ᑲᓇᑕᒥ ᒥᕐᖑᐃᕐᓯᕐᕕᒃᓄᑦ (IIBA) ᑐᑭᖓ ᐃᑲᔪᕐᑎᒋᒃᓂᒃᑯᑦ ᐊᐅᓚᑦᑎᓂᖅ ᐊᕐᕿᒃᓯᒪᓗᓂ ᒥᕐᖑᐃᕐᓯᕐᕕᒃᒥ. ᓯᕐᒥᓕᒃ ᒥᕐᖑᐃᕐᓯᕐᕕᒃ ᑲᑎᖓᓪᓗᑎᒃ ᒥᕐᖑᐃᕐᓯᕐᕕᒃᒥ ᐊᐅᓚᓂᖓᓄᑦ ᑲᑎᒪᔩᑦ (JPMC) ᐃᑲᔪᕐᑎᕆᒃᖢᑎᒃ ᐊᐅᓚᑦᑎᔪᑦ ᑲᑎᒪᔩᐅᓪᓗᑎᒃ ᒥᕐᖑᐃᕐᓯᕐᕕᒃᑯᑦ. ᐅᑯᐊᖑᔪᑦ 6-ᖑᔪᑦ ᑲᑎᒪᔩᑦ, ᐱᖓᓱᑦ ᑎᒃᑯᐊᕐᑕᐅᓯᒪᔪᑦ ᕿᑭᕐᑕᓂ ᐃᓄᐃᑦ ᑲᑐᔾᔨᕐᑲᑎᖏᖏᓐᓄᑦ (QIA) ᐊᒻᒪᓗ ᐱᖓᓱᑦ ᑎᒃᑯᐊᕐᑕᐅᓯᒪᔪᑦ ᒥᓂᔅᑕᒧᑦ ᑲᒪᔪᒧᑦ ᒥᕐᖑᐃᕐᓯᕐᕕᓕᕆᔨᒃᑯᑦ ᑲᓇᑕᒥ. ᐃᓚᖓᑦ ᒥᓂᔅᑕᒧᑦ ᑎᒃᑯᐊᕐᑕᐅᔪᖅ ᐊᖏᕐᑕᐅᓯᒪᓗᓂ ᒥᓂᔅᑕᐅᔪᒧᑦ ᐅᒪᔪᓕᕆᓂᕐᒧᑦ ᐱᔨᓯᕐᑎᐅᔪᓂᑦ (CWS) ᐱᔾᔪᑎᒋᓪᓗᒍ ᓴᓐᓂᕈᑎᐊᓗᒃᒥ ᕿᑭᕐᑕᖓᓂ ᑎᖕᒥᐊᕐᑲᕐᕕᐅᓂᖓᓄᑦ. ᑲᑎᒪᔩᑦ ᐱᔭᒃᓴᖃᕐᑐᑦ ᐅᕐᑲᐅᔾᔨᕆᐊᕐᑎᐅᓗᑎᒃ ᒥᕐᖑᐃᕐᓯᕐᕕᓕᕆᔨᒃᑯᑦ ᑲᓇᑕᒥ, ᓄᓇᕗᒥ ᐅᒪᔪᓕᕆᔩᕐᔪᐊᒃᑯᑦ ᑲᑎᒪᔩᖏᓐᓂᒃ ᐊᓯᖏᓐᓂᒃᓗ ᐃᕐᑲᓇᐃᔭᕐᕕᐅᔪᓂᒃ ᒥᕐᖑᐃᕐᓯᕐᕕᐅᑦ ᐃᓗᐊᓂ ᐊᐅᓚᑕᐅᔪᓄᑦ ᐱᔾᔪᑎᓕᒃᓄᑦ. ᐱᕙᓪᓕᐊᑎᓂᕐᒧᑦ ᐊᖏᕐᑲᑎᒌᑎᑦ ᐱᔭᕆᐊᕐᑲᕐᑎᑦᑎᒃᓚᑕ ᐊᐅᓚᑕᐅᓂᖓᓄᑦ ᐸᕐᓇᐅᑎᑦ ᐊᕐᕿᒃᑕᐅᔭᕆᐊᕐᑲᖕᓗᑎᒃ ᒥᕐᖑᐃᕐᓯᕐᕕᒃᑯᑦ ᐸᕐᓇᒃᑎᑦ ᑲᑎᒪᔩᖏᓐᓄᑦ (PPT). ᓯᕐᒥᓕᒃᒥ ᒥᕐᖑᐃᕐᓯᕐᕕᒃᑯᑦ ᐸᕐᓇᒃᑎᑦ ᑎᓴᒪᓂᒃ ᑲᑎᒪᔩᕐᑲᕐᑐᑦ, ᒪᕈᒃ ᑎᒃᑯᐊᕐᑕᐅᓯᒪᔫᒃ ᕿᑭᕐᑕᓂ ᐃᓄᐃᑦ ᑲᑐᔾᔨᕐᑲᑎᒋᖏᖕᓄᑦ, ᐊᑕᐅᓯᖅ ᒥᕐᖑᐃᕐᓯᕐᕕᓕᕆᔨᒃᑯᑦ ᑲᓇᑕᒥ ᐊᒻᒪᓗ ᐊᑕᐅᓯᖅ ᑲᓇᑕᒥ ᐅᒪᔪᓕᕆᓂᕐᒧᑦ ᐱᔨᓯᕐᑎᑦ.

ᐊᑕᐅᓯᐅᖏᓪᓚᑕ ᖃᓕᕆᒃᓯᒪᔪᑦ ᐊᒃᑐᐊᕐᑲᑎᒋᒃᑐᕐᓗ ᐊᐅᓚᑦᑎᓂᕐᒧᑦ ᐱᔪᓐᓇᐅᑎᕐᑲᕐᑐᑦ ᐱᖕᓚᕆᐅᕐᓗᑎᒃᓗ ᓯᕐᒥᓕᒃ ᒥᕐᖑᐃᕐᓯᕐᕕᒃᑯᑦ; ᐱᕕᕐᑲᕐᑎᑦᑎᒃᓚᑕ ᐃᑲᔪᕐᑎᕆᒃᓂᒃᑯᑦ ᑐᓴᐅᒪᕐᑲᑦᑕᐅᑎᓗᑎᒃ ᕿᐅᔨᕆᐊᕐᕿᑦᑕᕐᓗᑎᒃ. ᐃᓄᐃᑦ ᓄᓇᕐᑯᑎᖏᑦ (IOL)ᐊᒻᒪᓗ ᑕᓇᐅᕐᒥᑦᑐᑦ ᓴᓐᓂᕈᑎᐊᓗᑦ ᕿᑭᕐᑕᖓᑕ ᖃᓂᒋᔭᓂ ᑎᖕᒥᐊᕐᑲᕐᕕᐅᔪᒥ ᐊᒃᑐᐊᓂᕐᑲᕐᒪᑦ ᓯᕐᒥᓕᒃ ᑲᓇᑕᒥ ᒥᕐᖑᐃᕐᓯᕐᕕᒃᑯᑦ. ᐱᔭᒃᓴᐅᓂᖓᓂᒃ ᕿᐅᔨᓴᕐᑕᐅᓪᓗᓂ ᐊᕐᑭᓱᕐᓗᓂ ᑲᓇᑕᒥ ᑕᓇᐅᖓᓂᒃ ᑕᓪᓗᕈᑎᐅᑦ ᐃᒪᖓᓂ, ᐱᕐᑲᓯᐅᑎᓯᒪᒐᔭᕐᑐᖅ ᑕᓇᐅᖓᓂᒃ ᖃᓂᒋᔭᓂ ᒥᕐᖑᐃᕐᓯᕐᕕᐅᕐᒪᓐᓇ ᐱᓕᕆᐊᖑᕙᓪᓕᐊᔪᖅ ᐊᒻᒪᓗ, ᐊᖏᕐᑕᐅᓯᒪᔪᖅ ᐅᔭᕋᒃᑕᕐᕕᐅᔪᖅ ᐊᒻᒪᓗ ᑐᓚᒃᑕᕐᕕᐅᔪᖅ ᐃᓄᐃᑦ ᓄᓇᕐᑯᑎᖓᓂᑦᑐᑦ ᓄᓈᔭᓂ, ᐅᖓᓯᒃᓂᕐᑲᕐᑐᖅ 160 ᑭᓚᒥᑕ ᓂᒋᐊᓂ ᒥᑦᑎᒪᑕᓕᐅᑦ ᐊᒻᒪᓗ ᐅᖓᓯᒃᓂᕐᑲᕐᑐᖅ 100 ᑭᓚᒥᑕ ᓂᒋᐊᓂ ᕿᖏᕐᓗᕈᓗᑦ ᐃᓚᖓᓂ ᓯᕐᒥᓕᒃ ᑲᓇᑕᒥ ᒥᕐᖑᐃᕐᓯᕐᕕᒃᒥ.

3.2 ᐊᒃᑐᐊᓂᕆᔭᖏᑦ ᒥᕐᖑᐃᕐᓯᕐᕕᐅᑦ ᖃᓂᒌᔭᓂᑦᑐᑦ ᓄᓇᓕᑦ ᒥᑦᑎᒪᑕᓕᒃ ᐊᒻᒪᓗ ᐃᒃᐱᐊᕐᔪᒃ

DRAFT

ᐃᓄᐃᑦ ᖃᔪᓯᑎᑦᑎᓐᓇᕐᒪᑕ ᑕᐃᒪᖓᓂᐊᓗᒃ ᓄᓇᒥ ᑕᕆᐅᕐᒥᓗ ᐊᑭᑎᖓᓂᒃ ᓇᔪᑎᓪᓗᑎᒃ. ᐃᓄᐃᑦ ᒥᑦᑎᒪᑕᓕᒃᒥᐅᑦ ᐊᒻᒪᓗ ᐃᒃᐱᐊᕐᔪᖕᒥᐅᑦ ᓇᕈᐃᓐᓇᕐᑐᑦ ᑕᐃᒪᖓᑦ ᐅᐸᒍᓐᓇᕐᑕᒥᓄᑦ ᐃᓕᕐᑯᓯᕐᒥᓂᒃ ᐊᑐᕐᓗᑎᒃ ᐃᓄᓯᕆᔭᕐᒥᓂᒃᓗ, ᓯᕐᒥᓕᒃᒨᐊᖃᑦᑕᕆᓪᓗᑎᒃᓗ ᒥᕐᖑᐃᕐᓯᕐᕕᒃᒨᑦ. ᐃᓄᐃᑦ ᖃᐅᔨᒪᔭᑐᖃᖕᒋᑦ ᐱᓪᓚᕆᐅᖃᑕᐅᒪᑦ ᑐᑭᓯᐅᒪᔭᐅᓇᓱᒃᑐᓂ ᒥᕐᖑᐃᕐᓯᕐᕕᐅᑦ ᐊᕙᑕᓂᑦᑐᓂᒃ ᐊᒻᒪᓗ ᒥᕐᖑᐃᕐᓯᕐᑯᓕᕆᔾᔪᑎᑦ ᑲᓇᑕᒥ ᐃᓚᐅᓂᖕᓴᐅᔾᔭᑕᐅᓪᓗᓂ ᐃᓄᖕᒋᓐᓄᑦ ᓄᓇᓕᒃᓂᑦᑐᓄᑦ ᒪᕈᔮᒃᓄᑦ. ᑭᓯᑕᖃᕐᓂᖕᒐᓂᒃ ᑎᑎᕋᕐᑕᐅᓇᓱᒃᓗᑎᒃ ᐊᒻᒪᓗ ᖃᐅᔮᓭᕐᑕᐅᕙᓪᓕᐊᓂᖕᒐ ᐊᒻᒪᓗ ᖃᐅᔨᒪᓇᓱᒃᑕᐅᓂᖕᒐ ᒥᕐᖑᐃᕐᓯᕐᕕᒃᒥᑦᑐᑦ ᐱᓪᓚᕆᐅᖃᑕᐅᒋᓪᓗᓂ. ᖃᐅᔨᒪᑎᑦᑎᓇᓱᒃᓗᓂ ᐃᓕᓐᓂᐊᕐᑎᑦᑎᓗᓂᓗ ᐊᒻᒪᓗ ᐊᑐᕐᑕᐅᔪᓐᓇᕐᑐᓂᒃ ᒪᒃᑯᒃᑐᓄᑦ ᒥᑦᑎᒪᑕᓕᒃᒥ ᐃᒃᐱᐊᕐᔪᖕᒥᓗ ᐱᓪᓚᕆᐅᓂᕋᕐᑕᐅᖃᑦᑕᕐᒥᔪᖅ ᐃᓄᖕᒋᓐᓄᑦ.

ᒥᑦᑎᒪᑕᓕᒃ ᐃᒃᐱᐊᕐᔪᒃᓗ ᐅᓄᖕᒋᒻᒪᑕ ᐊᐅᓪᓚᐅᔾᔮᔮᐅᔪᑦ, ᐱᕙᓪᓕᐊᕐᕆᔾᔪᑕᐅᓪᓗᓂᓗ ᓄᓇᒃᓄᑦ ᐳᓚᕋᑦᑐᓕᕆᓂᕐᒥᒃ ᐊᐅᓚᑕᐅᔪᓂᓗ. ᐳᓚᕋᑦᑐᓕᕆᓂᖅ ᐱᕙᓪᓕᐊᑎᑕᐅᓂᖕᒐ ᐱᓗᐊᕐᓂᕆᔭᐅᕆᕗᖅ ᐳᓚᕋᑎᑦ ᐅᓄᕐᓯᕆᐊᕐᑎᑕᐅᓇᓱᒃᑎᓪᓗᒋᑦ ᒥᕐᖑᐃᕐᓯᕐᕕᒃᒨᑦ ᐊᒻᒪᓗ ᐱᓕᕆᖃᑎᒋᒃᓂᖕᒋᓐᓄᑦ ᒥᕐᖑᐃᕐᓯᕐᕕᓕᕆᔾᔪᑎᑦ ᑲᓇᑕᒥ ᐊᒻᒪᓗ ᐃᓄᖕᒋᑦ ᐃᒃᐱᐊᕐᔪᖕᒥ.

3.3 ᓯᓚ ᐊᒻᒪᓗ ᐳᓚᕋᑦᑐᓕᕆᓂᖅ ᖃᓄᐃᓕᐅᕙᓪᓕᐊᓂᖕᒐ ᐃᒃᐱᒃᓇᐅᑎᓂᐊᕐᑐᑦ ᒥᕐᖑᐃᕐᓯᕐᕕᒃᒨᑦ ᓯᕗᓂᒃᓴᑦᑎᓐᓂ

ᒥᕐᖑᐃᕐᓯᕐᕕᒃ ᓴᐳᔾᔮᓯᒪᔪᖅ ᐃᓚᖕᒐᓂ ᐅᒪᔪᕐᒋᓐᓂᒃ ᐊᕙᑎᖕᒐᓂᒃᓗ, ᑭᓯᐊᓂ ᐅᑭᐅᕐᑕᕐᑐᕐᒥᐅᑦ ᐅᒪᒍᕐᒋᑦ ᓱᕐᓗ ᑐᒃᑐᐃᑦ, ᓇᓄᐃᑦ, ᑎᕐᒥᐊᑦ ᑕᕆᐅᕐᒥᐅᑕᐃᑦ, ᐊᒻᒪᓗ ᐳᐃᖅᑦ ᐅᖕᒐᑕᓄᐊᖃᑦᑕᕐᒪᑕ ᑭᒃᑲᖕᒐᑕ ᒥᕐᖑᐃᕐᓯᕐᕕᐅᑦ ᐊᒻᒪᓗ ᐃᒃᐱᒃᓂᕐᑎᑕᐅᓯᒪᒋᓪᓗᑎᒃ ᓄᓇᕐᔪᐊᕐᒥ ᐊᓯᑦᑕᕐᐸᑦᑕᐊᒍᒍᑦ. ᐊᓯᑦᑕᕐᐸᑦᑕᐊᔾᔪᑕᐅᔪᑦ ᐊᓯᑦᑕᔾᕐᐸᑦᑕᐊᒥᒃᒪᑦ ᐅᑭᐅᕐᑕᕐᑐᒥ ᐃᒃᐱᒃᓴᐅᑎᓪᓗᓂᓗ ᐃᓄᓯᕐᖏᓐᓄᑦ ᐃᓄᐃᑦ ᓄᓇᕐᖃᕐᑐᑦ ᑕᐃᑲᓂ. ᐊᕙᑎᕗᑦ ᖃᐅᔨᒪᓇᓱᒃᑕᐅᓂᖕᒐ ᑐᑭᓯᔾᔪᑕᐅᕙᓪᓕᐊᔪᖅ ᐱᐅᔪᓐᓂᕐᐸᓪᓕᐊᓂᖕᒐᓂᒃ ᐃᓕᕐᑯᓯᕐᓱᕐᓗᓂ ᐱᑕᕐᖃᕐᓂᕆᔭᕐᒋᑦ ᐃᓗᐊᓂᑦᑐᑦ ᒥᕐᖑᐃᕐᓯᕐᕕᐅᑦ ᐊᕙᑕᓂᑦᑐᓪᓗ.

ᐱᔾᔪᑎᒋᓪᓗᒍ ᒥᕐᖑᐃᕐᕕᒃ ᐅᐸᒃᑲᐅᑎᒋᔭᒃᓴᐅᕐᒋᓐᓂᕐᒐᓄᑦ ᐊᒻᒪᓗ ᐊᑭᑐᓂᕐᒐᓄᑦ ᐅᐸᕋᓱᒃᓱᒍ, ᐅᓄᕐᒋᒻᒪᑕ ᖃᓪᓗᓇᒥᕐᒐᕐᑐᑦ ᐳᓚᕆᐊᖃᑦᑕᕐᑐᑦ ᓯᕐᒥᓕᒃ ᒥᕐᖑᐃᕐᓯᕐᕕᒃᒨᑦ. ᒫᓇ ᐳᓚᕋᑎᑦ ᑎᑭᖃᑦᑕᕐᑐᑦ ᐱ)ᒃᑎᑦ, ᓯᐊᕆᔮᕐᑐᑦ ᐊᐳᑎᒃᑯᑦ, ᐃᓐᓇᕐᑐᕆᐊᕐᑐᑦ, ᐅᒥᐊᕐᑐᕐᑐᑦ ᐊᒻᒪᓗ ᐳᓚᕋᑎᑦ ᐅᒥᐊᕐᔪᐊᒃᑯᑦ ᑎᑭᑦᑐᑦ. ᐳᓚᕋᑎᑦ ᐅᒥᐊᕐᔪᐊᒃᑯᑦ ᓄᓇᕗᑦᒧᑦ ᐅᓄᕐᓯᕙᓪᓕᐊᕐᒋᓐᓇᕐᑐᑦ ᑕᐃᒪᖓᑦ 2006 ᐊᒻᒪᓗ ᖃᐅᔨᓇᓱᒃᑕᐅᓚᒥ ᐅᓄᕐᓯᕙᓪᓕᐊᓂᐊᕐᓂᕋᕐᑕᐅᓪᓗᑎᒃ. ᐅᓄᕐᓯᕙᓪᓕᐊᓗᑎᒃᓗ ᑎᕐᒋᕋᐅᑎᓕᑦ ᐅᒥᐊᕐᔪᐊᕋᓚᕐ, ᐊᑭᑐᔪᑎᓪᓗ ᐅᒥᐊᕐᔪᐊᕋᓚᑦ ᖃᐅᔨᒪᔾᔪᑕᐅᔪᑦ ᐱᑕᕐᖃᕐᐸᓪᓕᐊᓂᐊᕐᓂᕐᒋᓐᓂᒃ. ᐅᒥᐊᕐᔪᐊᒃᑯᑦ ᑎᕐᒋᕈᐅᑎᓕᒃᑯᓪᓗ ᐊᑲᐅᓚᕿᒃᑐᖅ ᐳᓚᕋᑎᓄᑦ ᐊᕙᑎᖕᒐᓂᒃ ᑕᑯᔪᒪᔪᓄᑦ ᐅᓄᕐᓯᕆᐊᕈᑕᐅᔪᓐᓇᕐᓗᓂ ᐳᓚᕋᑎᓄᑦ ᑎᑭᕐᑲᑦᑕᕐᑐᓄᑦ ᐱᔾᔪᑎᒋᓪᓗᒍ ᐅᒥᐊᕐᔪᐊᑦ ᑎᑭᑎᑦᑎᔪᓐᓇᕐᒪᑕ ᐳᓚᕋᑎᓂᒃ ᒪᓐᓇ ᐱᑕᕐᑲᕐᒋᒪᑕ ᓄᓇᕗᑦᒥ (ᓱᕐᓗ ᑐᔪᕐᒥᕝᕕᑦ ᐊᒻᒪᓗ ᓂᕆᔭᕐᑐᕐᕕᑦ) ᐊᒻᒪᓗ ᐱᔾᔪᑎᒋᓪᓗᒍ ᐅᓄᕐᒋᒻᒪᑕ ᐊᐅᓪᓚᐅᔮᔮᐅᔪᑦ ᓄᓇᓕᒃᓂ ᐊᖑᒻᒪᑎᕐᒋᒻᒪᑕ ᐳᓚᕋᑎᓄᑦ.

ᐳᓚᕋᑎᓂᒃ ᖃᕐᒪᑕᓱᒃᑯᑦ ᑎᑭᑦᑐᖃᓚᐅᕐᓯᒪᕐᒋᑦᑐᖅ, ᑭᓯᐊᓂ ᐱᕈᕐᐸᓪᓕᐊᔪᓐᓇᕐᑐᖅ, ᐱᓗᐊᕐᑐᒥᒃ ᑭᓇᐅᔭᒃᓴᕐᑎᐅᔪᓄᑦ ᐊᒻᒪᓗ ᐳᓚᕋᑎᓄᑦ ᓄᓇᓕᒃᓂ ᓯᑯᐃᕐᐸᓪᓕᐊᓕᕋᕐᒪᑦ. ᐃᓱᒪᒍᑕᐅᖃᑦᑕᕐᓯᒪᔪᖅ ᐃᓄᖕᒋᓐᓄᑦ ᐃᓚᖕᒋᓐᓄᑦ ᖃᕐᒪᑕᓱᒃᑯᑦ ᑎᑭᖃᑦᑕᓕᕐᐸᑦ ᐸᒃᕕᓴᕈᑕᐅᒐᔭᕐᒪᕐᒪᑦ ᐅᒪᔪᓄᑦ ᐃᓄᒃᓄᓪᓗ ᐊᖑᓇᓱᒃᑐᓄᑦ ᐊᐅᓪᓚᕐᓯᒪᔪᓄᓪᓗᓐᓂᑦ ᑐᒃᑐᓄᓪᓗ ᐳᐃᔨᓄᓪᓗ

4.0 ᐸᕐᓇᒃᑕᐅᓂᖕᒐᑕ ᓯᕗᓪᓕᐅᔾᔭᐅᔭᒪᔪᑦ

ᐊᑖᓂᑦᑐᑦ ᑎᑎᕋᕐᓯᒪᔪᑦ ᓯᕗᓪᓕᐅᔾᔭᐅᔭᒪᓯᒪᔪᑦ ᓇᓗᓇᐃᕐᑕᐅᓯᒪᔪᑦ ᐊᒋᓯ 2012 ᓯᕐᒥᓕᒃ ᑲᓇᑕᒥ ᒥᕐᖑᐃᕐᓯᕐᕕᒃᒥ ᖃᓄᐃᓕᖕᒐᓂᖕᒐᓂᒃ ᐅᓂᑲᓕᐊᖑᔪᒥ ᐊᒻᒪᓗ ᐱᖃᓯᐅᔾᔮᓯᒪᓪᓗᑎᒃ ᐊᑐᓕᕐᑯᔭᐅᔪᓂᒃ ᒥᕐᖑᐃᕐᓯᕐᑯᒃᒨᑦ ᐸᕐᓇᒃᑎᐅᔪᓂᑦ ᐊᒻᒪᓗ ᑲᑎᖕᒐᓪᓗᑎᒃ ᐊᐅᒪᓂᖕᒐᓂᒃ ᑲᑎᒪᔩᐅᔪᑦ, ᐊᒻᒪᓗ ᐅᖃᐅᓯᐅᓯᒪᔪᑦ ᐃᓄᖕᒋᓐᓂᑦ ᒥᑦᑎᒪᑕᓕᒃᒥ ᐃᒃᐱᐊᕐᔪᖕᒥᓗ ᐊᒻᒪᓗ ᑲᓇᑕᒥ ᐅᒪᔪᓕᕆᓂᕐᒨᑦ ᐱᔨᓯᕐᑎᑦ. ᑖᓐᓇ ᐊᐅᓚᓂᖕᒐᓄᑦ ᐸᕐᓇᐅᑎ ᐊᕐᑭᒃᓯᒪᔪᖅ ᐱᖃᓯᐅᔾᔭᐅᓪᓗᑎᒃ ᓇᓗᓇᐃᕐᑕᐅᓯᒪᔪᑦ ᓯᕗᓪᓕᐅᔭᐅᕐᑯᔭᐅᓯᒪᔪᑦ.

4.1 ᐊᕿᒃᓱᐃᓂᖅ ᐱᕙᖅᑲᖅᓂᐅᔪᓂᒃ ᐳᓚᕋᑎᑦ ᖃᐅᔨᓴᐅᓇᕐᑕᖏᓐᓂᒃ

ᓯᕐᒥᓕᒃ ᑲᓇᑕᒥ ᒥᖁᐃᕐᓯᕐᕙᒃ ᐱᕙᖅᑲᖅᑎᑦᑎᒃᒪᑦ ᐅᑭᐅᕐᑕᕐᑐᒥ ᖁᑦᑎᒃᑐᒥ ᐳᓚᕋᑎᓂᒃ ᖃᐅᔨᓴᐅᔪᓐᓇᕐᑎᑦᑎᓪᓗᑎᒃ, ᑲᔾᔮᕐᓇᕐᑐᓂᒃ ᐊᔾᔨᒋᖏᑦᑐᓂᒃᑯ ᓄᓇᐅᔪᓂᒃ, ᐅᒪᔪᖅᑲᖅᓂᐅᔪᓂᒃ, ᐊᒻᒪᓗ ᐃᓄᐃᑦ ᐃᓄᙵᕆᓯᒪᔾᔪᖏᓐᓂᒃ ᐃᓕᖅᑯᓯᖏᓂᒃᑯ. ᐃᓄᐃᑦ ᓄᓇᖃᕐᑐᑦ ᖃᓂᒋᔭᓂ ᒥᖁᐃᕐᓯᕐᕙᐅᑦ ᐊᑐᖅᑕᕐᑕᕐᓚᑕ ᐃᓕᖅᑯᓯᕐᒥᓂᒃ ᐱᔪᓐᓇᕐᑎᑕᐅᓪᓗᑎᒃᑯ *ᓄᓇᕗᑦ ᓄᓇᑕᕆᔭᐅᓂᖓᓄᑦ ᐊᖏᕐᖃᑎᒋᐅᑎᓂ*. ᐳᓚᕋᑎᑦ ᐅᓄᖏᔾᔪᑎᕐᖃᕐᑐᖅ ᐊᔾᔨᒋᖏᑦᑐᓂᒃ ᐱᔾᔪᑎᖃᐅᕐᑐᑦ ᐊᑭᑐᓂᖓᓄᑦ ᑕᒪᐅᖓᕋᓱᒃᑯᓂ ᓄᓇᕗᑦᑯᑦ ᒥᖁᐃᕐᓯᕐᕙᒃᑯᓪᓗᓐᓂᑦ. ᐅᓄᕐᓂᖅᐃᑦ ᐳᓚᕋᑎᑦ ᒥᖁᐃᕐᓯᕐᕙᒃᑲᐊᖅᑲᑦᑕᕐᑐᑦ ᐅᐱᖓᒃᑯᑦ ᓯᐊᓇᔭᓇᐊᕐᑐᕐᓗᑎᒃ ᐊᒻᒪᓗ ᓯᓇᖓᓄᖓᐅᓪᓗᑎᒃ ᐊᒻᒪᓗ ᐱᓱᔪᒋᐊᕐᓯᒪᔪᑦ ᐅᕙᓗᓐᓂᑦ ᐅᒥᐊᕐᔪᐊᒃᑯᑦ ᑎᑭᖅᑲᑕᐅᔪᑦ ᐳᓚᕋᑎᓂᑦ ᐊᐅᔾᔭᒃᑯᑦ. ᐅᓚᕋᑎᑦ ᑎᑎᕋᕐᑕᐅᓯᒪᓂᖏᑦ ᐅᖅᑲᓯᒪᖏᓪᓚᑕ ᖃᓄᑎᒋ ᐃᓄᐃᑦ ᐊᑐᖅᑲᑦᑕᖅᑎᒃᒪᖓᑕ ᐅᐊᒍᑎᖅᑲᑦᑕᖅᒪᖓᑕᓗᓐᓂᑦ ᒥᖁᐃᕐᓯᖁᒃᑯᑦ ᒥᑦᑎᒪᑕᓕᒃᒥᑦ ᐃᒃᐱᐊᕐᔪᖏᒥᒃ ᐱᔾᔪᑎᒋᓪᓗᒍ ᒥᖁᐃᕐᓯᕐᕙᓕᓇᔅᑯᑦ ᑎᑎᕋᕐᐸᓪᓕᐊᖏᓪᓗᑕ ᐃᓄᐃᑦ ᐅᐸᒍᑎᖅᑲᑦᑐᓂᒃ.
ᐅᓄᓚᖑᓯᒪᔪᑦ ᐳᓚᕋᑎᑦ ᑎᑭᓯᒪᔪᑦ ᐅᒥᐊᕐᔪᐊᒃᑯᕐᑐᕙᓂᑦ ᐳᓚᕋᑎᑦ. ᖃᖓᑦᑎᐊᔅᖑᓚᐅᕐᑐᕐᓗ ᐊᐅᔭᐅᔪᒥ ᐅᓄᕐᓂᖅᐅᓚᐅᕐᒥᔪᑦ ᐅᒥᐊᕐᔪᐊᕋᓚᑦ ᑎᖏᕋᐅᑎᓕᑦ. ᐅᓄᕐᓯᕙᓪᓕᐊᓂᐊᕋᓱᒋᔭᐅᓪᓗᑎᒃᑯ ᓯᑯᖃᕆᓐᓂᕐᐸᓪᓕᐊᑎᓪᓗᒍ ᓯᓚ ᐅᖅᑯᓯᕙᓪᓕᐊᓂᖓᓄᑦ ᐊᔾᔨᒋᖏᑦᑐᓪᓗ ᐅᒥᐅᐊᑦ ᓴᕿᐸᓪᓕᐊᓂᐊᕋᓱᒋᔭᐅᔪᑦ. ᐱᓱᔪᒃᑐᑦ, ᓯᐊᕆᔭᕐᑐᑦ ᐅᕙᓗᓐᓂᑦ ᐊᓯᖏᑦ ᖃᓄᐃᓕᐅᕐᑕᐅᔪᓐᓇᕐᑐᑦ ᓱᓕ ᓴᕿᑎᑕᐅᓯᒪᖏᓪᓚᑕ ᐊᒻᒪᓗ ᒥᖁᐃᕐᓯᕐᕙᒃᒥ ᑐᑭᓯᐊᑮᑎᒃᓴᓂ ᐱᑕᖅᑲᖏᓗᐊᕐᓗᓂ. ᐱᕐᑯᑎᖅᑲᐅᖏᓪᓚᑕ ᓱᓕ ᒥᖁᐃᕐᓯᕐᕙᒃᒥ. ᑕᐃᒪᓐᓇᑦᑕᐅᖅ ᐊᓯᖏᑎᑐᑦ ᓄᓇᓕᐅᔪᑦ ᐳᓚᕋᑦᑐᓕᕆᓂᕐᒧᑦ ᐱᕐᑯᑎᖅᑎᐊᖏᓪᓚᑕ ᒥᑦᑎᒪᑕᓕᒃᒥ ᐃᒃᐱᐊᕐᔪᖏᒥᒃ.

ᐱᕙᖅᑲᖅᓂᐅᔪᑦ

- ᐳᓚᕋᑎᑦ ᒥᖁᕐᓯᕐᕙᒃᒧᐊᕐᑎᓇᓱᒃᑐᕐᑎᑦ ᑲᔾᔮᕐᓇᕐᑐᓂᒃ ᑕᑐᒥᓇᕐᑐᓂᒃ ᓄᓇᖓᓂᒃ ᐅᓚᒧᓂᒃᑯ ᐊᒻᒪᓗ ᐃᓄᐃᑦ ᐃᓕᖅᑯᓯᖏᓐᓂᒃ ᓇᔪᕐᓂᕆᓯᒪᔾᔪᖓᓂᒃᑯ, ᐊᕿᒃᓱᐃᓗᑎᒃ ᐅᒪᔪᖓᓄᑦ ᖃᐅᔨᓴᐅᔪᓐᓇᕐᑐᓂᒃ ᑕᑯᔭᐅᔪᓐᓇᕐᑐᓂᒃ ᓄᑖᖑᔪᓂᒃ (ᓱᕐᓗ ᐅᒥᐊᕐᔪᐊᖃᓚᒃᑯᑦ ᑎᖏᕋᐅᑎᓕᒃᑯᑦ) ᐊᒻᒪᓗ ᐊᕿᒃᓱᐃᓗᑎᒃ ᐳᓚᕋᑎᓄᑦ ᖃᐅᔨᓴᐅᔪᓐᓇᕐᑐᓂᒃ ᐃᕙᖅᑲᖅᓂᐅᔪᓂᒃ (ᓱᕐᓗ ᓇᓗᓇᐃᕐᑕᐅᓗᑎᒃ ᓯᐊᕆᔭᕐᕙᐅᔪᓐᓇᕐᑐᑦ, ᐱᓱᔪᒃᕙᐅᔪᓐᓇᕐᑐᑦ ᐊᒻᒪᓗ ᑐᑭᓯᒋᐊᕐᕙᐅᔪᓐᓇᕐᑐᑦ ᐊᐅᓚᑕᐅᔪᓪᓗ, ᐳᓚᕋᑎᑦ ᐊᑦᑕᕐᓇᖏᑦᑐᒥᑎᑕᐅᓇᓱᒃᑐᑎᒃᑯ ᑲᔾᔨᓱᒃᑎᓪᓗᒋᑦ)
- ᐃᖃᔅᐃᔭᖃᑎᒋᔭᐅᓗᑎᒃ ᓚᕙᒪᒃᑯᑦ ᓄᓇᕗᒥ ᐊᒻᒪᓗ Hᐊᓪᓚᒃᑯᑦ ᒥᑦᑎᒪᑕᓕᒃᒥ ᐃᑲᔪᕐᑕᐅᓗᑎᒃ ᐊᒻᒪᓗ ᐱᕙᓪᓕᐅᑎᒋᓂᐊᕐᑐᓂᒃ ᒥᑦᑎᒪᑕᓕᒃᒥ ᓇᑦᑎᓐᓇᒃ ᐳᒪᕋᑦᑐᓕᕆᕙᒃ (ᐅᓂᑲᕐᑕᐅᓯᒪᔪᖅ ᑐᑭᓯᐅᒪᖅᑲᑎᒋᒃᓂᒃᑯᑦ ᐊᖏᕐᑲᑎᒋᐅᑎᓂ) ᐊᒻᒪᓗ ᐃᖅᑲᓇᐃᔭᖅᑲᑎᒋᔭᐅᓗᑎᒃ ᓄᓇᓕᖓ ᐃᒃᐱᐊᕐᔪᒃ ᐊᕿᒃᓱᐃᓇᓱᒃᑎᓪᓗᑎᒃ ᐳᓚᕋᑦᑐᓕᕆᓂᕐᒥᒃ ᖃᐅᔨᓴᐅᔪᓐᓇᕐᑐᓂᒃ ᐱᕙᓪᓕᐊᑕᐅᓂᐊᕐᑐᓂᒃ ᒥᖁᐃᕐᓯᕐᕙᒃᑯᑦ ᓄᓇᓕᖏᓐᓄᑦᑯ.

ᐊᒃᓱᕉᕐᓇᐅᑕᐅᔪᑦ ᐊᒎᑕᐅᔪᓐᓇᕐᑐᑦ

- ᐅᓄᕐᓯᕆᐊᕐᑕᐅᓇᓱᒃᑐᑎᒃ ᐳᓚᕋᑎᑦ ᒥᖁᐃᕐᓯᕐᕙᒃᑯᑦ ᐊᑭᑐᓂᖓᓄᑦ ᖃᖓᑦᑕᐅᑎᑦ ᐊᒻᒪᓗ ᐳᓚᕋᑦᑐᓕᕆᓂᕐᒧᑦ ᐱᔨᓯᕋᕐᓂᖅᑲᖏᑐᐊᕐᓂᖏᓐᓄᑦ.
- ᐃᑲᔪᕐᑐᕐᑕᐅᓂᖓ ᐳᒪᕋᑎᑦ ᖃᐅᔫᒧᓇᕐᑕᖏᓐᓂᒃ, ᐃᓕᖅᑯᓯᓕᕆᓂᕐᒧᑦ ᐊᒻᒪᓗ ᐊᕙᑎᖓᓄᑦ ᖃᓄᐃᖏᑦᑎᐊᕐᑎᕐᑎᓂᖅ ᐱᖁᑎᑦᑲᖏᑎᓗᒍ ᐊᑐᕐᑕᐅᔪᓇᕐᑐᓂᒃ, ᐊᒻᒪᓗ ᐃᑲᔪᕐᑐᕐᑕᐅᓂᖏᑦ ᐳᓚᕋᑎᑦ ᐊᑦᑕᕐᓇᖏᑦᑐᒥᑎᓐᖔᓱᒃᑐᑎᑦ ᒥᖁᐃᕐᓯᕐᕙᒃᒥ ᐅᓄᕐᓯᕆᐊᕐᓂᕐᐸᑕ ᐳᓚᕋᑎᐅᔪᑦ.

4.2 ᐃᓄᐃᑦ ᑐᓴᐅᒪᑎᑕᐅᓂᖏᑦ ᖃᐅᔨᒪᑎᑕᐅᓂᖏᑦ

ᒥᖁᐃᕐᓯᕐᕙᒃ ᓄᑕᖑᓂᖓᓄᑦ ᓄᓇᓕᑦ ᐊᕙᑕᓂᑦᑐᑦ ᐱᕆᐊᕐᐸᓪᓕᐊᓕᓴᕐᒪᑕ ᐃᓚᐅᕙᖅᑲᕐᓗᑎᒃ ᐳᓚᖅᑲᑦᑐᓕᕆᓂᕐ ᐱᕙᓪᓕᐊᑎᑕᐅᓇᓱᒃᑯᓂ. ᐃᓄᒃᓂᒃ ᓄᓇᒋᔭᐅᓂᓴᐅᓪᓗᓂᓗ ᐊᒃᑐᐊᓂᖓᔅᖓ ᐊᖏᕐᑲᑎᒋᐅᑎᒃᑯᑦ ᓇᓗᓇᐃᕐᑕᐅᓯᒪᓪᓗᑎᒃ ᐱᕆᐊᕐᕙᐅᖅᑲᑦᑕᕋᔭᕐᓂᖏᓐᓂᒃᑯ ᓯᕐᒥᓕᒃ ᒥᖁᐃᕐᓯᕐᕙᒃᑯᑦ. ᒥᖁᐃᕐᓯᕙᓕᓇᔅᑯᑦ ᑲᓇᑕᒥ ᐃᖃᓇᐃᔭᕐᑎᖏᑦ ᒥᑦᑎᒪᑕᓕᒃᒥᓪᓗ ᑭᓯᐊᓂ ᐱᑕᖅᑲᖏᑦᑐᖅ ᐃᒃᐱᐊᕐᔪᖏᒥ.

ᐱᕙᖅᑲᖅᓂᐅᔪᑦ

- ᓄᓇᓕᐅᔪᑦ ᐱᕆᐊᕐᕙᐅᖅᑲᑦᑕᕐᓂᐊᕐᓂᖏᓐᓂᒃ ᐃᓱᒪᒋᔭᐅᓗᑎᒃ ᐱᐅᓯᕆᐊᕐᑕᐅᓗᑎᒃ ᑐᓴᐅᒪᔾᔪᑕᐅᓂᐊᕐᑐᑦ ᖃᐅᔨᒪᔾᔪᑕᐅᓂᐊᕐᑐᓪᓗ ᐊᒻᒪᓗ ᐃᓕᓐᓂᐊᕈᑕᐅᓂᐊᕐᑐᑦ ᐊᐅᓚᑕᐅᓂᐊᕐᑐᓪᓗᓐᓂᑦ ᐃᑲᔪᕐᑎᕆᓗᑎᒃ ᐊᓯᖏᑦ (ᐱᔾᔪᑎᒋᓪᓗᒍ ᐃᓄᐃᑦ ᐃᓕᖅᑯᓯᖏᑦ ᐊᒻᒪᓗ ᑭᖑᓂᑦᑎᓐᓂ ᐃᓅᓯᕆᓚᐅᕐᑕᖏᑦ, ᐃᓄᙵᕆᓚᐅᕐᑕᖓ ᓄᓇ ᓯᑯᒥᒍ).
- ᐱᕙᖅᑎᑦᑎᓗᓂ ᐃᓄᖏᓐᓂᒃ, ᐃᖃᓇᐃᔭᕐᑎᐅᔪᓪᓗ ᐳᓚᕋᑦᑐᓕᕆᓂᖅ ᐃᑲᔪᕐᑐᕐᑕᐅᕐᑯᓪᓗᒍ, ᑐᓴᐅᒪᑎᑦᑎᓗᑎᒃ ᐊᒻᒪᓗ ᐃᓕᓐᓂᐊᕐᑎᑦᑎᓗᑎᒃ, ᐊᕙᑎᓕᓇᓂᖅᒥᒃᑯ ᐃᓕᖅᑯᓯᓕᕆᓂᕐᒥᒃᑯ.

ᐊᒃᓱᕉᕐᓇᐅᕐᓂᑦ ᐊᔪᕈᑕᐅᔪᓪᓗ

DRAFT

- ᒥᕐᖑᐃᕐᓯᕐᕕᓕᕆᔨᒃᑯᑦ ᑲᓇᑕᒥ ᓴᕿᔭᕐᓂᖅᐸᐅᔪᑎᒃ ᐃᑲᔪᕐᑐᐃᔪᑎᒃᑯ ᐃᒃᐱᐊᕐᔪᒃᒥᐅᓂᒃ ᐃᕐᑲᓇᐃᔭᕐᑎᕐᑲᖏᒃᑲᔪᐊᕈᑎᒃ ᐃᒃᑐᕐᑯᑎᕐᑲᖏᒃᑲᔪᐊᕈᑎᒃᑯᓐᓂᑦ.
- ᑲᒪᒋᔪᒋᑦ ᔫᓇᒋᔭᖅᓴᓂ ᖃᓂᒋᔭᓂᔪᓐᓂᑦ ᐱᕙᐅᕙᓪᓕᐊᔪᑦ ᓴᕿᑕᐅᓯᒪᔪᑦ ᐃᓱᒪᔪᑕᐅᔪᑦ ᐃᓅᖏᓐᓄᑦ ᖃᐅᔨᔭᐅᓯᒪᔪᑦ ᓯᕗᓂᒃᓴᙱᓐᓂᔪ ᐊᑐᕐᓂᐊᕐᑐᑦ ᐅᒥᐸᕐᔪᐊᑦ ᑎᑭᐸᓪᓕᐊᓂᖏᓐᓄᑦ ᑕᓪᓗᕈᑎᐅᑦ ᐃᒪᒐᒍᓕᕐᐸᓪᓕᐊᓂᖏᓐᓄᑦ. ᐃᓚᖏᑦ ᐃᓱᒪᔪᑕᐅᔪᑦ ᓯᓚᑕᓂᖅᒐᕐᑐᑦ ᒥᕐᖑᐃᕐᓯᕐᕕᐅᑦ ᐃᓚᖏᓪᔪ ᖃᐅᔨᓴᕐᑕᐅᒃᑲᓐᓂᓇᐊᓕᑦ.

4.3 ᖃᐅᔨᒪᓇᓱᒃᓂᖅ ᐊᒻᒪᔪ ᓴᐳᔾᔨᓯᒪᓂᖅ ᒥᕐᖑᐃᕐᓯᕐᕕᐅᑦ ᐊᕙᑎᖓᓂᑦᑐᓂᒃ ᐃᑦᑕᕐᓂᓴᐃᓂᒃᑯ ᐃᒃᐱᒃᓇᐅᑎᔪᑦ ᓯᓚᐅᑦ ᐊᓯᓪᓕᕐᐸᓪᓕᐊᓂᖓᓄᑦ ᐅᑭᐅᕐᑕᕐᑐᒥ ᑎᑎᕋᕐᑕᐅᓯᒪᒃᒪᑦ. ᐃᐱᒃᓇᐅᑎᓂᐊᕐᑐᑦ ᐊᕙᑎᑦᑎᓐᓄᑦ, ᐳᓚᕋᑎᑦ ᖃᓄᐃᓕᖓᓂᐊᕐᒪᖓᑕ ᐃᓄᐃᓪᔪ ᐃᓕᕐᑯᓯᖏᑦ ᓄᓇᒧᑦ ᒃᑐᐊᓂᕆᔭᖓ ᑕᕆᐅᕐᒥᐅᑕᓄᓪᔪ. ᖃᐅᔨᒪᓇᓱᒃᑕᐅᓂᖓ ᖃᓄᐃᓕᕙᓪᓕᐊᒃᒪᖓᑦ ᒥᕐᖑᐃᕐᓯᕐᕕᐅᑦ ᐃᔪᐊᓂ, ᐃᑦᑕᕐᓂᓴᓕᕆᓂᕐᔪ, ᐳᓚᕋᑎᓪᔪ ᖃᓄᐃᓕᕙᓪᓕᐊᓂᖏᑦ ᐊᒻᒪᔪ ᐃᓄᐃᑦ ᑐᓴᐅᒪᑎᑕᐅᕙᓪᓕᐊᓂᖏᑦ ᐊᒻᒪᔪ ᐃᓕᓐᓂᐊᕐᑎᑦᑎᖃᑦᑕᕐᓂᖅ ᐱᒋᐊᕐᑎᑕᐅᓯᒪᓕᕐᑐᑦ ᑭᓯᐊᓂ ᖃᐅᔨᒪᔭᐅᔪᑦ ᐊᔾᔨᒋᖏᔪᐊᕐᒪᑕ ᐃᓚᖏᓐᓇ. ᖃᐅᔨᓴᕐᓂᖅ ᖃᐅᔨᒪᓇᓱᒃᓂᕐᔪ ᐱᓕᕆᐊᖑᓂᖅᓴᐅᒃᒪᑦ ᐃᓕᓐᓂᐊᕐᕕᒃᔪᐊᕐᒥᐅᓄᑦ ᐊᓯᖏᓐᓄᓪᔪ. ᓄᓇᕗᒥ ᒥᕐᖑᐃᕐᓯᕐᕕᓕᕆᔨᒃᑯᑦ ᐱᒋᐊᕐᑎᑦᑎᓯᒪᓕᕐᑐᑦ ᐊᑐᕐᑕᐅᓂᖅᓴᐅᓕᕐᔪᑎᒃᑯ ᐃᓄᐃᑦ ᖃᐅᔨᒪᔭᑐᕐᑲᖏᓐᓂᒃ ᑲᑎᑦᑎᕙᓪᓕᐊᔪᑎᒃ ᓄᓇᓕᒃᓂ. ᐊᖑᓇᓱᒃᕕᒋᕙᒃᑕᖏᑦ ᒥᖑᐊᕐᓯᕐᕕᒃᒥ ᑲᔪᓯᓐᓇᕐᑐᖅ ᐱᔪᓐᓇᕐᓂᖏᓐᓄᑦ *ᓄᓇᕗᑦ ᓄᓇᑕᕆᔭᐅᓂᖅᓴᓄᑦ ᐊᖏᕐᑲᑎᒋᒍᑎᓂ.*

ᐱᕕᖃᕐᓂᐅᔪᑦ

- ᐃᑲᔪᕐᑐᕐᑕᐅᔪᓂ ᐱᕙᓪᓕᐊᑎᑕᐅᓂᖅ ᑐᓴᐅᒪᑎᑦᑎᓂᒃᑯᑦ ᖃᐅᔨᒪᑎᑦᑎᕙᓪᓕᐊᓂᒃᑯᑦ ᐊᒻᒪᔪ ᐃᓕᓐᓂᐊᕈᑕᐅᔪᑦ ᐃᓄᐃᑦ ᖃᐅᔨᒪᔭᑐᕐᑲᖏᓐᓂᒃ, ᑎᑎᕋᕐᑕᐅᔪᑎᒃᑯ ᐊᒻᒪᔪ ᖃᐅᔨᒪᓇᓱᒃᓂᐅᔪᖅ ᑲᔪᓯᔪᓂ ᖃᐅᔨᓴᕐᓂᐅᔪᓪᔪ ᒥᕐᖑᐃᕐᓯᕐᕕᒃᒥ.
- ᐃᑲᔪᕐᑐᕐᑕᐅᔪᑎᒃ ᐳᒪᕋᑎᑦ ᖃᐅᔨᔪᓐᓇᕐᑕᖏᓐᓂᒃ ᐊᕿᒃᓱᐃᑎᓪᓗᒋᑦ, ᑐᓴᐅᒪᔾᔪᑕᐅᓂᐊᕐᑐᓂᒃᑯ ᐃᓕᓐᓂᐊᕈᑕᐅᓂᐊᕐᑐᓂᒃᑯ ᐊᕙᑎᓕᓐᓂᕐᒥᒃᑯ ᐃᓄᐃᑦ ᐃᓕᓐᓂᐊᕐᕕᒃᔪᐊᕐᒥᐅᓪᓗᑎ ᐃᑲᔪᕐᑎᒋᒃᑐᑎᒃ ᖃᐅᔨᓴᕐᓂᒃᑯᑦ.

ᐊᒃᓱᕉᕐᓇᐅᕐᓂᑦ ᐊᔪᕈᑕᐅᔪᓪᔪ

- ᖃᐅᔨᒪᓂᕐᐅᓕᕐᔪᑎᒃ ᒥᕐᖑᐃᕐᓯᕐᕕᓕᕆᔨᒃᑯᑦ ᐊᕙᑎᖓᓂᑦᑐᓂᒃ ᐃᑦᑕᕐᓂᓴᐅᔪᓂᒃᑯ.
- ᐊᕿᒃᑕᐅᔪᓂ ᐃᒃᑐᕋᓚᖅ ᓯᓇᓯᐅᕐᕕᒃᒥᑦᑐᑦ ᐃᒃᐱᐊᕐᔪᒃᒥ ᐅᒪᔪᕐᓂᐊᕐᑎᒃᑯᑦ ᐊᖑᓇᓱᒃᑎᑦ ᐊᑦᑕᕐᓇᖏᑦᑐᒥᕐᑯᓪᓗᒋᑦ ᓯᓚᒧᑦ, ᓯᑯᒧᑦ ᓇᔪᕐᔪᓪᓗᓐᓂᑦ ᐃᓱᒪᒋᔭᐅᔪᑎᒃ ᐃᑲᔪᕐᑎᒋᒃᑐᑎᒃᑯ ᐊᑐᕐᑕᐅᔪᓂ

5.0 ᑕᑯᖑᐊᕐᓂᖅ

ᐊᕋᒍᐃᑦ 15-ᒥᑦ 20-ᒧᑦ, ᐅᐊᖕᓇᖕᖓᓂ ᖁᑭᕐᑕᕐᓗᑦ ᓯᕐᒥᓕᒃ ᒥᕐᖑᐃᕐᓯᕐᕕᒃ ᐱᑕᕐᑲᐃᓐᓇᕐᒪᑦ ᑲᔪᓯᓐᓇᕐᓗᓂ ᓄᓇ ᓱᑯᖕᖓᓗ ᐊᒃᑐᐊᓂᕆᒃᓗᑎᒃ ᐊᑭᑎᖕᖓᓗ ᖃᓄᐃᖕᒋᑦᑎᐊᕐᓗᓂ ᐊᔾᔨᒋᖕᒋᑦᑐᓂᒃ ᐅᒪᒍᕐᑲᐅᕐᓗᓂ ᐃᓚᖕᒋᑦ ᐅᑯᐊ ᓇᓄᐃᑦ,ᕿᓚᓗᒐᐃ,ᑎᕆᒐᓂᐊᑦ,ᐊᒪᕈᐃᑦ, ᑐᒃᑐᐃᑦ,ᐊᕕᖕᖓᐃᑦ,ᐅᑲᓕᑦ,ᐃᕐᑲᓗᐃᑦ, ᑎᖕᒥᐊᓪᓗ ᑎᑭᑦᑕᕐᑐᑦ ᓯᒃᔭᕐᒥᐅᑕᐃᑦ ᑕᕆᐅᕐᒥᐅᑕᐃᑦ, ᑭᒐᕕᐊᕐᔪᐃᑦ ᑲᔪᓪᓗ, ᐅᒃᐱᒃᔪᐊᓪᓗ ᑲᖑᐃᓪᓗ. ᓱᕈᕐᓯᒪᖕᒋᑦᑐᑦ ᓯᕐᒥᑦ ᑕᕆᐅᕐᒧᐊᖕᖓᓪᓗᑎᒃ ᑐᖑᔪᕐᓯᓯᒪᓪᓗᓂ ᐃᕐᑲᖕᖓ ᑕᕆᐅᕐᒥ ᑲᖕᒋᕐᓗᖕᒋᓐᓂ ᐊᕙᑕᓂ ᑎᓴᒪᐅᓕᖕᖓᔪᑦ ᒥᕐᖑᐃᕐᓯᕐᕕᑦ. ᖃᖕᖓᓂᓪᓗᑎᒃ ᓯᕐᒥᐅᓂᖕᒋᑦ ᓄᓇᖕᖓ ᖁᕐᓈᖕᖓᓪᓗᓂ ᓇᑎᕐᓇᖅᕐᓗᓂᓗ ᐊᑯᓂᖕᒋᓐᓂ, ᐊᓱᖕᖓᓱᖕᖓᖅᕐᓗᓂᓗ ᓄᓇᖕᖓ, ᑕᕋᖅᑲᐅᕐᑐᓂᒃᓗ ᐅᔭᕋᖅᑲᐅᕐᓗᓂ. ᓄᓇᖕᖓ ᓄᓇᒋᔭᐅᓂᑯᓪᓗᓂ ᐃᓄᒃᓄᑦ ᐃᒻᒪᑲᓪᓚᒃ ᐅᒪᔪᕋᓱᒃᕕᐅᕙᒃᓗᓂ ᐊᕋᒍᐃᑦ 2000 ᐊᓂᒍᕐᑐᑦ.

ᐃᓄᐃᑦ ᐃᓕᕐᑯᓯᕐᒥᓂᒃ ᐊᑐᐃᓐᓇᕐᒪᑕ, ᐊᖑᓇᓱᖅᑲᑦᑕᕐᓗᑎᒃᓗ ᓄᓇᒥᑦ ᑕᓇᐅᕐᒥᓪᓗ. ᐃᓗᐊᓂ ᓯᕐᒥᓕᒃ ᒥᕐᖑᐃᕐᓯᕐᕕᒃᒥ, ᖃᓂᒋᔭᓂᑦᑐᑦ ᓄᓇᓕᐅᔪᒃ ᐃᒃᐱᐊᕐᔪᒃ ᒥᑦᑎᒪᑕᓕᒃᓗ, ᐃᓐᓇᐃᑦ ᐅᖃᐅᓯᖅᑲᖅᑦᑕᕐᑐᑦ ᖃᐅᔨᒪᔭᕐᒥᓂᒃ ᐃᓄᒃᓄᑦ ᒪᒃᑯᒃᑐᔪᓄᑦ ᐱᓕᒻᒪᒃᓴᐃᓪᓗᑎᒃ ᐊᒻᒪᓗ ᐅᓂᑲᕐᓂᖕᒋᑎᒍᑦ. ᐃᓄᐃᑦ ᐃᓚᐅᑎᑕᐅᑦᑎᐊᕐᒪᑕ ᐊᐅᓚᓂᖕᖓᓄᑦ ᒥᕐᖑᐃᕐᓯᕐᕕᒃ ᐃᕐᑲᓇᐃᔭᕐᑎᑕᐅᓂᒃᑯᑦ ᐊᐅᓚᓂᖕᖓᓂ, ᑲᑎᒪᔨᐅᕐᑲᑕᐅᓂᒃᑯᓪᓗ, ᑎᒍᒥᐊᕐᑎᐅᕐᑲᑕᐅᓂᒃᑯᓪᓗ. ᐃᓄᐃᑦ ᐃᕐᑲᓴᐃᔭᕐᑎᐅᔪᑦ ᒪᓕᒋᑦᑎᐊᑭᐅᓂᕐᒥᒃ ᓴᕿᔭᕐᑎᑦᑎᔪᑦ ᓯᕗᓕᕐᑎᐅᓂᕐᒥᒃᓗ ᓄᓇᓕᕆᔭᕐᒥᓂ, ᐊᒻᒪᓗ ᓄᓇᓕᐅᔪᑦ ᐱᕙᓪᓕᕈᑎᖅᐸᓪᓕᐊᓪᓗᑎᒃ ᑭᓴᐅᔭᑎᒍᑦ ᐳᓚᕋᕐᑐᓕᕆᓂᒃᑯᑦ.

ᑲᓇᑕᒥ ᓄᓇᕐᔪᐊᕐᒥᓗ ᐳᓚᕋᕐᑐᓕᕆᓂᕐ ᐱᕈᕐᐸᓪᓕᐊᒃᒪᑦ ᐳᓚᕋᑎᑦ ᖃᐅᔾᔭᕙᓪᓕᐊᓪᓗᑎᒃ ᓄᓇᒋᔭᑦᑎᓐᓂᒃ ᑕᑯᔪᒥᓇᕐᑐᓂᒃᓗ, ᐃᓕᕐᑯᓯᓕᕆᓂᒃᑯᓪᓗ, ᐊᒻᒪᓗ ᐊᔾᔭᐅᖕᒋᑦᑐᓂᒃ ᖃᐅᔾᔮᔭᐅᔪᓐᓇᕐᑐᓂᒃ ᑕᑯᔭᐅᔪᓐᓇᕐᑐᓂᒃᓗ ᐱᕈᕐᑐᐃᑦ ᓄᓇᕋᐃᑦ ᐅᒪᔪᖕᒋᓪᓗ. ᐊᔾᔨᒋᖕᒋᑦᑐᑦ ᐊᐅᓚᑕᐅᓯᒪᔪᑦ ᐊᑦᑕᕐᓇᖕᒋᑦᑐᒃᑯᑦ, ᖃᓄᐃᓕᐅᕐᑎᑕᐅᓂᐅᔪᑦ, ᐳᓚᕋᕐᑎᓪᓗ ᖃᐅᔾᔪᔪᓐᓇᕐᑕᖕᒋᓐᓂᒃ ᒥᕐᖑᐃᕐᓯᕐᕕᐅᑦ ᐃᓗᐊᓂ ᓄᓇᓕᒃᓂᓗ ᐃᒃᐱᐊᕐᔪᒃ ᒥᑦᑎᒪᑕᓕᒃᓗ ᐃᓚᐅᕐᑲᑕᐅᕐᑯᓪᓗᑎᑦ ᓄᓇᒥ ᐊᒃᑐᐊᓂᕆᔭᖕᒋᓐᓂᒃ ᑕᕆᐅᖕᖓᓂ ᐃᓄᖕᒋᓐᓂᒃᓗ. ᑕᒪᐅᖕᖓᕈᓐᓇᖕᒋᑦᑐᑦ ᖃᐅᔨᑎᑕᐅᔪᓐᓇᕐᒥᔪᑦ ᑐᓴᖃᒃᓴᓕᐅᕐᕕᒃᑯᑦ ᖃᐅᔨᒋᐊᕐᕕᐅᕙᒃᑐᒃᑯᓪᓗ ᐃᑲᔪᕐᑎᒋᔭᐅᓗᑎᒃ ᑐᓴᐅᒪᑎᑦᑎᓂᕐᒧᑦ ᖃᐅᔨᒪᑎᑦᑎᓂᕐᒧᓪᓗ ᐊᐅᓚᑕᐅᔪᑦ.

ᖃᐅᔨᒪᓇᓱᒃᓂᖅ ᐊᒻᒪᓗ ᖃᐅᔨᓴᕐᓂᖅ ᐱᕙᓪᓕᐊᒃᒪᑕ ᖃᐅᔨᒪᔭᐅᔪᑦ ᑐᑭᓯᔭᐅᓴᓱᒃᑐᓪᓗ ᒥᕐᖑᐃᕐᓯᕐᕕᐅᑦ ᐃᓗᐊᓂᑦᑐᓂᒃ, ᐅᓂᒃᑳᔪᓪᓗ ᓴᕿᓯᒪᔪᑦ ᐃᓄᓯᓇᔭᐅᕙᓚᐅᕐᑐᒃᑯ ᑭᖑᓂᖕᖓᑦᑎᓐᓂ, ᖃᓄᕐᓗ ᐊᕙᑎᖕᖓ ᐊᓯᓪᓕᕐᐸᓪᓕᐊᔪᖅ ᓯᕗᓂᒃᓴᒧᑦ ᐊᕿᒍᑎᓂᐊᕐᒪᖕᖓᑦ. ᓯᕐᒥᓕᒃ ᒥᕐᖑᐃᕐᓯᕐᕕᒃ ᓄᓇᕐᔪᐊᕐᒥ ᐃᓕᓴᓇᔭᐅᓯᒪᔪᒃᑯᑦ ᖃᐅᔨᓴᕐᕕᐅᒃᒪᑦ, ᐊᒻᒪᓗ ᐃᓄᐃᑦ ᑭᒃᑲᓯᓂᐊᕐᑎᐅᒧᑦᓗ ᐊᑐᓂ ᖃᐅᔨᒪᔭᕐᒥᓂᒃ ᐊᑐᕐᓗᑎᒃ ᐃᑲᔪᕐᑎᒋᒃᑐᑎᒃᓗ ᒥᕐᖑᐃᕐᓯᕐᕕᒃ ᐱᕙᓪᓕᐅᑕᐅᕐᑯᓪᓗᒍ ᑭᓇᒃᑯᓕᒪᓄᑦ ᐅᐸᕐᑲᑦᑕᕐᑐᓄᑦ ᐃᒃᐱᒋᔭᐅᑎᐊᕐᑯᓪᓗᒍᓗ.

6.0 ᐱᓗᐊᕐᓂᖏᑦ ᑐᕋᒐᐅᔪᑦ

ᑐᕋᒐᓕᐅᕐᓂᖅ ᓇᒧᖓᐅᕙᓪᓕᐊᓂᐊᕐᓂᖓᓂᒃ ᓱᕐᓕᓪᓕᒃ ᒥᕐᖑᐃᕐᓯᕐᕕᒃ ᐊᕙᒃᑐᕐᑕᐅᓪᓗᓂ ᐱᖓᓱᓕᖓᓕᕐᑎᑕᐅᓪᓗᓂ, ᐊᑐᓂ ᐱᔭᕆᕐᑕᐅᓇᓱᒃᑐᓂᒃ ᑎᑭᑕᐅᓇᓱᒃᑐᓂᒃᑯ ᐅᕐᖃᐅᓯᕐᖃᕐᓗᑎᒃ. ᐱᔭᕆᕐᑕᐅᓇᓱᒃᑐᑦ ᐊᑕᓂ ᐱᓗᐊᕐᓂᖏᑦ ᑐᕋᒐᐅᔪᑦ ᐱᖓᓱᔪᑦ ᐃᑲᔪᕐᑐᕐᑕᐅᓯᒪᓪᓗᑎᒃ. ᐊᑐᑎᕐᑲᕐᓂᐊᕐᒪᑕ ᐱᔪᒪᔭᐅᓯᒪᔪᓂᒃ ᓄᑕᒥ ᒥᕐᖑᐃᕐᓯᕐᕕᒃ ᕐᑲᐅᔨᒪᔭᐅᓕᒃᑲᓐᓂᕐᑯᓪᓗᒍ, ᐃᒃᐱᒋᔭᐅᖠᐊᕐᓗᓂ ᐊᒻᒪᓗ ᐅᐸᒃᑕᐅᕐᑲᑦᑕᕐᓗᓂ ᑲᓇᑕᒥᐅᑕᐅᔪᓄᑦ ᐊᒻᒪᓗ ᒥᕐᖑᐃᕐᓯᕐᕙᓕᕆᔮᒃᑯᓪᓗ ᐱᕙᓪᓕᐊᑎᑦᑎᓗᑎᒃ ᐃᓄᒃᓂᒃ ᐃᑲᔪᕐᑎᕐᑲᕐᓗᑎᒃ ᐃᓄᖏᓐᓂᒃ ᒥᑦᑎᒪᑕᓕᒃᒥᑦ ᐊᒻᒪᓗ ᐃᒃᐱᐊᕐᔪᖕᒥᒃ.

ᐱᓗᐊᕐᓂᖏᑦ ᑐᕋᒐᐅᔪᑦ 1: ᕐᑯᕙᐊᓯᑕᐅᓗᓂ ᐊᔾᔨᐅᖏᓐᓂᖓ ᐊᒃᑐᐊᓂᕆᔭᖏᑦ ᐃᓚᐅᕐᑲᑕᐅᓂᖏᑦ ᓱᕐᓕᒃ ᒥᕐᖑᐃᕐᓯᕐᕕᒃ ᑲᓇᑕᒥ ᐊᒻᒪᓗ ᐃᓄᐃᑦ ᒥᑦᑎᒪᑕᓕᒃᒥ ᐃᒃᐱᐊᕐᔪᖕᒥᓗ ᑕᓐᓇ ᑐᕋᒐᐅᔪᖅ ᐱᕙᓪᓕᐊᑎᑦᑎᔫᖅ ᑮᖑᓂᖓᑦᑎᓐᓂ ᐃᓄᓯᐅᓚᐅᕐᑐᓂᒃ ᐃᓄᒃᓄᑦ ᐊᒃᑐᐊᓂᕆᔭᖏᑦ ᓄᓇᒧᑦ, ᓱᓕ ᒪᓐᓇ ᐊᑐᕐᑕᐅᓪᓗᓂ ᐅᑭᐅᕐᑕᕐᑐᒥ ᐃᓄᓯᖏᓐᓂ. ᐅᓄᕐᑐᑦ ᐃᓄᑐᐃᓐᓇᐃᑦ ᐃᓯᒪᕐᑲᕐᑐᒐᓗᐊᑦ ᐅᑭᐅᕐᑕᕐᑐᖅ ᑭᓯᑦᕐᑲᖏᓐᓂᖓᓂᒃ, ᐃᓄᐃᑦ ᐅᒪᓂᑯᒃᒪᑕ ᐃᓄᓯᕐᑲᕐᓗᑎᒃᑯ ᓄᓇᒥ ᐊᕋᒍᒐᔅᓄᑦ ᑕᐅᓴᓄᑦ ᐱᓕᕆᔭᐅᒃᒪᑕ ᐊᐅᓚᓂᖓᑕ ᐅᑭᐅᕐᑕᕐᑐᑦ ᐊᕙᑎᖓᓄᑦ ᐊᒻᒪᓗ ᓱᕐᓕᒃ ᒥᕐᖑᐃᕐᓯᕐᑯᒃ ᑲᔪᓯᓂᐊᕈᓂ ᕐᑲᓄᐃᖏᑦᑎᐊᕐᓗᓂ, ᐃᓄᐃᑦ ᑲᔪᓯᔭᕆᐊᕐᑲᕐᒪᑕ ᐃᓚᒋᔭᐅᖏᓐᓇᕐᓗᑎᒃ, ᐊᕐᑭᒃᓯᐃᕐᑲᑕᐅᕐᑲᑦᑕᕐᓗᑎᒃ, ᐃᓕᕐᑯᓯᕐᒥᓂᒃᑯ ᐊᑐᐃᓐᓇᕐᓗᑎᒃ ᐃᓗᐊᓂ ᓯᓚᑕᓂᓗ ᒥᕐᖑᐃᕐᓯᕐᕕᐅᑦ, ᐅᓂᑲᖏᓐᓂᒃᑯ ᕐᑲᐅᔨᒪᔭᕐᒥᓂᒃᑯ ᑐᓴᐅᒪᑎᑦᑎᓗᑎᒃ ᑕᓯᒪ ᒥᒃᓵᓄᑦ ᒥᕐᖑᐃᕐᓯᕐᕙᓕᕆᔮᒃᑯᑦ ᑲᓇᑕᒥ ᑲᔪᓯᓂᐊᕐᑐᑦ ᕐᑯᕙᐊᓯᑎᕐᑲᕐᐸᒃᓗᑎᒃ ᐊᒻᒪᓗ ᑲᔪᓯᑎᑦᑎᓗᑎᒃ ᐊᒃᑐᐊᕆᔭᖓᓂᒃ ᐊᒻᒪᓗ ᐃᓄᐃᑦ ᐱᕙᕐᑲᖁᓐᓇᕐᓂᐊᕐᒪᑕ ᐱᕚᓪᓕᖁᓐᓇᕐᓗᑎᒃ ᒥᕐᖑᐃᕐᓯᕐᕕᒃᑕᕐᑲᕐᓂᖓᓄᑦ. ᒥᕐᖑᐃᕐᓯᕐᕙᓕᕆᔮᒃᑯᑦ ᑲᓇᑕᒥ ᐃᑲᔪᕐᑎᒋᒃᓂᒃᑯᑦ ᓄᓇᓕᐅᔪᑦ ᐃᓚᐅᑎᑕᐅᓗᑎᒃ, ᐃᓄᐃᓪᓗ ᕐᑲᐅᔨᒪᔭᕐᒥᓂᒃ ᑐᓴᐅᒪᑎᑦᑎᓗᑎᒃ, ᐃᓕᓯᒪᔭᕐᒥᓂᒃᑯ ᐊᒻᒪᓗ ᐊᓕᐊᓇᐃᒋᔭᕐᒥᓂᒃ ᐊᐅᓚᑦᑎᕐᑲᑕᐅᓗᑎᒃ ᒥᕐᖑᐃᕐᓯᕐᕕᒃᒥᒃ. ᒥᕐᖑᐃᕐᓯᕐᕙᓕᕆᔮᒃᑯᑦ ᐃᑲᔪᕐᑎᒋᒃᓂᒃᑯᑦ ᑲᔪᓯᓂᐊᕐᐳᑦ ᐊᐅᓚᑦᑎᓂᒃᑯᑦ, ᐃᕐᑲᓇᐃᔭᕐᑲᑎᒋᔭᐅᓗᑎᒃ ᐱᕚᓪᓕᐅᑕᐅᔾᔪᓇᕐᑐᓂᒃ ᐱᕙᕐᑲᕐᓂᐅᔪᓂᒃᑯ ᐃᓄᒃᓄᑦ ᐊᒻᒪᓗ ᐳᓚᕋᑎᓄᑦ ᓇᒃᒥᓂᖅ ᐊᒃᑐᐊᓂᕐᑲᕐᓗᑎᒃ ᒥᕐᖑᐃᕐᓯᕐᕕᒃᒧᑦ ᐊᒻᒪᓗ ᐃᓄᐃᑦ ᕐᑲᐅᔨᒪᔪᑐᕐᑲᖏᑦ. ᑐᕋᒐᐅᔪᖅ ᐅᑯᓂᖓ ᓱᕗᓪᓕᐅᔭᐅᔭᕆᐊᓕᒃᓂᒃ ᐱᓇᓱᒃᑐᖅ: • ᐱᔭᐅᒃᑲᓐᓂᕐᓗᓂ ᐊᑐᕐᑕᐅᓂᕐᓴᐅᓗᓂᓗ ᒥᕐᖑᐃᕐᓯᕐᕕᒃ ᐃᓄᒃᓄᑦ • ᐃᓚᐅᑎᑕᐅᒃᑲᓐᓂᕐᓗᑎᒃ ᐃᓄᐃᑦ ᒥᕐᖑᐃᕐᓯᕐᕙᐅᑦ ᐊᐅᓚᑕᐅᓂᖓᓄ ᐊᕐᑭᒃᑕᐅᔪᓄᑦ • ᐊᖏᓕᒋᐊᕐᓗᒋᑦ ᐃᓄᐃᑦ ᐱᕚᓪᓕᐅᑎᔪᓐᓇᕐᑕᖏᑦ ᑭᓇᐅᔭᑎᒍᑦ ᐱᕙᕐᑲᕐᓂᐅᔫᒃᑯᑦ

ᐱᔭᐅᓇᓱᒃᑐᖅ 1.1: ᐃᓄᐃᑦ ᐱᒃᑲᓐᓂᕐᓗᑎᒃ ᐊᑐᒃᑲᓐᓂᕐᓗᑎᒃᑯ ᒥᕐᖑᐃᕐᓯᕐᕕᒃᒥ ᐃᓚᒌᑦ ᕐᑲᑕᖑᑎᒋᓪᓗᓐᓂᑦ ᐊᒻᒪᓗ ᐊᒃᑐᐊᓂᖏᑦ ᓄᓇᒧᑦ ᐃᓕᕐᑯᓯᕐᒥᓂᒃ ᐊᑐᕐᓗᑎᒃ.

ᑎᑭᑕᐅᓇᓱᒃᑐᖅ

- ᐊᕋᒍ 2016 ᑎᑭᓚᐅᖏᓐᓂᖓᓂ, ᐊᑕᐅᓯᐅᒍᓗᐊᒥᒃ ᑐᓴᐅᒪᔭᐅᔾᔪᑕᐅᓂᐊᕐᑐᒥᒃ ᓴᕐᑭᑦᑐᕐᑲᕐᑯᓪᓗᒍ ᐃᑲᔪᕐᑎᒋᓗᒋᑦ ᕿᑭᕐᑕᕐᓂ ᐃᓄᐃᑦ ᑲᑐᔾᔨᕐᑲᑎᒋᖏᑦ ᕐᑲᐅᔨᒪᔭᐅᓂᐊᕐᒪᑦ ᐊᑐᑎᒋᔭᖓᓗ ᐃᓚᐅᕐᑲᑕᐅᕙᐅᓗᓂᓗ ᐃᓄᒃᓄᑦ.

ᐱᓭᐅᓇᓱᒃᑐᖅ 1.2: ᐃᓄᐃᑦ ᐊᑐᑎᖃᕐᑐᒃᑯᑦ ᐃᓚᐅᑎᑕᐅᓗᑎᒃ ᒥᕐᖑᐃᕐᓯᕐᕕᐅᑦ ᐊᐅᓚᓂᖓᓄᑦ ᐊᕐᑭᒃᓱᐃᖃᑕᐅᓗᑎᒃᓗ.

ᑎᑭᑕᐅᓇᓱᒃᑐᑦ

- ᒪᕈᐃᕐᓱᕐᓗᑎᒃ ᑕᐅᑐᖃᑎᒋᒃᓗᑎᒃ ᑲᑎᒪᖃᑦᑕᕐᓗᑎᒃ ᑲᑎᙵᓪᓗᑎᒃ ᒥᕐᖑᐃᕐᓯᕐᕕᐅᑦ ᐊᐅᓚᑕᐅᓂᖓᓄᑦ ᑲᑎᒪᔨᐅᔪᑦ ᐱᓕᕆᐊᒃᓴᐅᔪᑦ ᐱᓕᕆᐊᖑᕙᒃᓗᑎᒃ ᐅᖃᕐᓯᒪᒎᑦ ᐊᖏᕐᖃᑎᒋᒍᑎᓂ ᐃᒃᐱᒃᓇᐅᑎᔪᓄᑦ ᐱᕚᓪᓚᕐᓂᕐᒎᓪᓗ IIBA.

- ᐃᓄᐃᑦ ᐅᕐᖃᕐᖃᑦᑕᕐᓗᑎᒃ ᒥᕐᖑᐃᕐᓯᕐᕕᓕᕆᔾᔪᑎᒋᓐᓄᑦ ᑲᓇᑕᒥ ᖃᓄᑎᒋ ᐃᓚᐅᖃᑕᐅᑎᒋᒃᒪᙵᑕ ᐊᐅᓚᓂᖓᓄᑦ ᐊᕐᑭᒃᓯᕐᑕᐅᕙᙵᑕ.

ᑐᕋᕙᐅᔪᖅ 1.3: ᐃᓄᐃᑦ ᐃᓚᐅᖃᑕᐅᓗᑎᒃ ᐱᕚᓪᓚᐅᑎᖃᕐᓗᑎᒃᓗ ᑭᓇᐅᓯᑎᒍᑦ ᐱᕕᖃᕐᓂᐅᔪᓄᑦ ᒥᕐᖑᐃᕐᓯᕐᕕᒃᑕᖃᕐᓂᖓᓄᑦ..

ᑎᑭᑕᐅᓇᓱᒃᑐᑦ

- ᑎᑭᓪᓚᐅᙱᓐᓂᖓᓂ 2024, ᐅᓄᕐᓂᙱᑦ ᐃᓄᐃᑦ ᓇᒻᒥᓂᖃᕐᑐᑦ ᐱᔫᓯᕋᕐᓂᒃᑯᑦ ᒥᕐᖑᐃᕐᓯᕐᕕᒃᒧᑦ ᐊᒻᒪᓗ ᐳᓚᕋᑎᐅᔪᑦ ᐅᓄᕐᓯᕆᐊᕐᓗᕆᑦ ᐊᕋᒍᖓᓂ 2014 ᐅᓄᕐᓂᕆᓭᙱᑦ ᐅᖓᑕᓄᐊᕐᓗᕆᑦ.

- ᒥᕐᖑᐃᕐᓯᕐᕕᓕᕆᔾᔪᑎᒃᑯᑦ ᑲᓇᑕᒥ, ᐱᕆᐊᕐᑎᑦᑎᓗᑎᒃ ᑲᒪᕆᓴᕐᑲᕐᓗᑎᒃᓗ ᐊᑕᐅᓯᐊᕋᓗᐊᕈᑎᒃ ᓄᓇᓕᒃᓂ ᐃᓕᓐᓂᐊᕐᑎᑦᑎᓗᑎᒃ ᐊᕋᒍᑕᒪᑦ ᐱᔪᓐᓇᕐᓯᙳᓪᓕᐊᕐᑯᓪᓗᕆᑦ ᐃᓄᐃᑦ.

- ᒥᕐᖑᐃᕐᓯᕐᕕᓕᕆᔾᔪᑎᒃᑯᑦ ᑲᓇᑕᒥ ᐱᕆᐊᕐᑎᑦᑎᓗᑎᒃ ᑲᒪᕆᓴᕐᑲᕐᓗᑎᒃᓗ ᐊᑕᐅᓯᐊᕋᓗᐊᕈᑎᒃ ᓄᓇᓕᑦ ᑲᑎᑦᑕᕐᕕᖓᓂ ᐊᒻᒪᓗ ᑲᓇᑕᒥ ᐃᑲᔪᕐᑎᕆᓭᐅᔪᓂᒃ ᐊᕋᒍᑕᒪᑦ ᐅᕐᑲᐅᓯᕐᑲᕐᓗᑎᒃ ᑭᓇᐅᓭᕐᑕᕐᕕᐅᔪᓐᓇᕐᑐᓂᒃ ᑭᓇᐅᓯᑎᒍᑦ ᐱᕚᓪᓚᐅᔪᓐᓇᕐᑐᓂᒃ ᓄᓇᓕᒃᓄᑦ.

ᑐᕋᕙᐅᔪᖅ 1.4: ᐅᓂᑲᙳᔪᑦ ᐊᒻᒪᓗ ᖃᐅᔨᒪᓭᐅᔪᑦ ᐃᓄᒃᓄᑦ ᐅᕐᑲᐅᓯᐅᖃᑦᑕᕐᓗᑎᒃ ᒥᕐᖑᐃᕐᓯᕐᕕᓕᕆᔾᔪᑎᓐᓄᑦ ᐳᓚᕐᑎᐅᔪᓄᑦ

ᑎᑭᑕᐅᓇᓱᒃᑐᑦ

- ᑎᑭᓪᓚᐅᙱᓐᓂᖓᓂ 2024, ᑐᑭᓯᒋᐊᕈᑕᐅᔪᑦ ᑲᑎᖃᓯᐅᔾᔨᓯᒪᓗᑎᒃ ᐅᓂᑲᑦᑕᐅᓯᒪᔪᓂᒃ ᐃᓄᐃᑦᑐ ᐃᓄᓯᕆᓭᙱᓐᓂᒃ.

- ᐃᓄᐃᑦ ᖃᐅᔨᒪᓭᙱᑦ ᑲᑎᑕᐅᓯᒪᓗᑎᒃ ᐊᒻᒪᓗ ᐅᕐᑲᐅᓯᕆᓭᐅᖃᑦᑕᕐᓗᑎᒃ ᐊᑕᐅᓯᐊᕋᓗᐊᕐᓗᓂ ᓄᓇᒥ ᐊᐅᓪᓚᕐᓯᒪᓗᑎᒃ ᐃᓄᐃᑦ ᐃᓐᓇᐃᑦ ᒪᑯᒃᑐᓪᓗᓐᓂᑦ ᐊᕋᒍᑕᒪᑦ.

- ᑐᑭᓯᒋᐊᕈᑎᑦ ᐊᐅᓚᑕᐅᔪᑦ ᐊᕐᑭᒃᑕᐅᓯᒪᔪᑦ ᖃᐃᕐᓱᑦ ᑎᑭᓪᓚᐅᙱᓐᓂᖓ 2019 (ᑎᑎᕋᕐᓯᒪᔪᑦ ᒪᓕᒃᓗᒋᑦ ᐊᐅᓛᔪᑕᐅᔪᑦ ᐱᕆᐊᕐᑕᐅᓇᓱᒃᑐᑦ ᓴᓐᓂᕈᑎᐊᓗᒃᒥ ᕿᑭᕐᑕᖓᓂ ᐊᐅᓚᑕᐅᓂᖓᓄᑦ ᐸᕐᓇᐅᑎᓂ: ᑎᑎᕋᕐᓯᒪᔪᑦ 7.1) ᐱᔾᔪᑎᖃᕐᓂᐊᕐᑐᑦ ᐱᓪᒪᕆᒋᓭᐅᓂᖓᓄᑦ ᐃᓄᒃᓄᑦ.

ᐱᓗᐊᕐᓂᖅᑎᑦ ᑐᕋᒐᐅᔪᖅ 2: ᐊᕐᕿᒃᑕᐅᓗᓂ ᓯᕐᒥᓂᒃ ᑲᓇᑕᒥ ᒥᖕᒍᐃᕐᓯᕐᕕᖕᒥ ᐳᓚᕋᑎᓄᑦ ᖃᐅᔨᓴᐅᔪᓐᓇᕐᑐᑦ

ᑕᓐᓇ ᑐᕋᒐᐅᔪᖅ ᐱᔾᔪᑎᖃᕐᑐᖅ ᐱᓪᓕᕆᐊᑎᑦᑎᓂᕐᒥᒃ ᓄᑕᒥ ᐳᓚᕋᑎᓄᑦ ᖃᐅᔨᓴᐅᒍᓐᓇᕐᑐᓂᒃ ᐱᕕᕐᖃᕐᓂᐅᔪᓐᓇᕐᑐᓂᓗ ᓯᕐᒥᓂᒃ ᒥᖕᒍᐃᕐᓯᕐᕕᒃᒥ ᐃᑲᔪᕐᑎᕆᓗᑎᑦ ᓄᓇᓕᒃ ᒥᑦᑎᒪᑕᓕᒃ ᐊᒻᒪᓗ ᐃᒃᐱᐊᕐᔪᒃ ᐊᒻᒪᓗ ᐳᓚᕋᑦᑐᓕᕆᓂᕐᑲᑦᑕᕐᑐᑦ.

ᑐᕋᒐᐅᔪᖅ ᐱᓇᓱᒃᑐᖅ ᐅᑯᓂᖓ ᓯᕗᓪᓕᐅᓴᐅᔭᒪᔭᓂᒃ:

- ᐅᓄᕐᓯᕆᐊᕐᓗᑎᑦ ᐳᓚᕆᐊᕐᑲᑦᑕᕐᑐᑦ ᐊᒻᒪᓗ ᐃᑲᔪᕐᑕᐅᓗᑎᒃ ᐳᓚᕋᑎᑦ ᐅᐸᒐᓱᒃᑎᓪᓗᑎᑦ ᒥᖕᒍᐃᕐᓯᕐᕕᒃᒧᑦ
  - ᐊᔾᔨᖏᖏᑦᑐᑦ ᐳᓚᕋᑎᑦ ᖃᐅᔨᔪᓐᓇᕐᑕᖏᑦ ᐱᕕᕐᖃᕐᓂᐅᔪᑦ ᑐᑭᓯᐊᕈᑎᒃᑯᑦ ᐊᐅᓚᑕᐅᔪᒃᑯᓪᓗ
  - ᐃᒃᐱᑦᑎᐊᕐᓗᑎᑦ ᐅᒪᔪᐃᑦ ᖃᐅᔨᓴᐅᔪᑦ ᑕᑯᓴᐅᔪᒪᔪᓪᓗ ᐳᓚᕋᑎᓄᑦ
  - ᐳᓚᕋᑎᑦ ᐊᑦᑕᕐᓈᕐᕿᑦᑕᐅᓕᒪᑎᑕᐅᓗᑎᒃ
  - ᐃᒃᐱᒋᑦᑎᐊᕐᓗᑎᑦ ᐃᓄᐃᑦ ᐊᖑᓇᓱᒍᓐᓄᕐᓇᖅᑎᑦ ᐃᓕᕐᑯᓯᕐᒥᓂᒃᓗ ᐊᑐᕐᑎᓪᓗᑎᑦ
  - ᐃᑲᔪᕐᑐᕐᓗᑎᑦ ᐳᓚᕋᑦᑐᓕᕆᔩᑦ ᐱᓕᕆᐊᕐᓂᖅᑎᑦ ᒥᑦᑎᒪᑕᓕᒃ ᐃᒃᐱᐊᕐᔪᖕᒥᓗ ᐃᑲᔪᕐᑎᕆᓗᑎᑦ ᑲᑐᔾᔨᖃᑎᒋᖕᒍᔪᑦ

ᓄᓇᐃᑦ ᐅᐸᒍᒥᒋᔭᐅᔪᑦ

ᐱᔭᐅᓇᓱᒃᑐᓂ ᑐᕋᒐᐅᔪᖅ, ᑎᓴᒪᐃᑦ ᐅᐸᒍᒥᒋᔭᐅᔪᑦ ᓇᓗᓇᐃᕐᑕᐅᓯᒪᔪᑦ ᐱᒋᐊᕐᕕᐅᓗᑎᒃ ᐳᓚᕋᑎᓄᑦ ᖃᐅᔨᓴᐅᔪᓐᓇᕐᑐᓄᒃ ᐊᕐᕿᒃᑕᐅᑎᓪᓗᑎᑦ, ᒪᑯᒃ ᓯᕗᓪᓕᐅᔪᒃ ᓯᕗᓪᓕᐅᓚᖑᓗᑎᒃ:

1) ᖃᐃᕐᓱᑦ ᓄᓇᖓ (ᓴᓐᓂᕈᑎᐊᓗᑦ ᕿᑭᕐᑕᖓᓂ)
- ᓄᓇᖓ ᖃᓂᒋᔭᓂᑦᑐᖅ ᓯᓇᖓᑕ ᓯᑯᑦ ᐊᒻᒪᓗ ᐅᐸᒐᒃᓴᐅᓪᓗᓂ ᒥᑦᑎᒪᑕᓕᒃᒥᑦ
- ᑐᑭᓯᐊᕈᑎᒃᓴᐃᑦ ᐅᓂᑲᓕᐊᖑᔪᓐᓇᕐᑐᑦ ᐃᑦᑕᕐᓂᓴᕕᓂᖃᐅᕐᓂᖓᓄᑦ
- ᐅᐸᒐᒃᓴᐅᓪᓗᓂ ᐳᓚᕋᑎᓄᑦ ᐅᒥᐊᕐᔪᐊᒃᑯᑦ

2) ᓇᑎᕐᓇᖓ ᕿᓐᓂᕐᑐᑦ (ᓴᓐᓂᕈᑎᐊᓗᑦ ᕿᑭᕐᑕᖓᓂ)
- ᐱᓯᒃᕕᐅᔪᓐᓇᕐᑐᖅ ᐊᓯᖓᓯᖓᓄᑦ ᑕᑯᔭᕐᑐᕐᑐᓄᑦ

3) ᐃᑦᑕᕐᓂᓴᕐᑲᕐᑐᖅ ᓄᓇᖓ 210x32 (ᑲᖏᕐᓘᕈᓗᒃᒥ ᓄᓇᖓᓂ)
- ᐅᐸᒐᒃᓴᐅᓪᓗᓂ ᐅᒥᐊᒃᑯᑦ ᐊᐅᔭᒃᑯᑦ
- ᑕᒃᒪᕐᕕᐅᔪᓐᓇᕐᑐᒥ ᓯᓂᒃᑕᕐᕕᒃᒥᒃ ᐊᕐᕿᒃᑐᕐᑲᕈᓐᓇᕐᔪᓂ ᐊᑐᕐᑕᐅᕐᑲᑦᑕᕐᓂᐊᕐᑐᒥᒃ ᒪᒃᑯᒃᑐᓄᑦ ᐳᓚᕋᑎᓄᓪᓗ
- ᓯᓂᒃᑕᓇᐊᕐᕕᐅᔪᓐᓇᕐᔪᓂ, ᐃᕐᑲᓗᒐᓯᕆᐊᕐᑐᓪᓗ, ᐱᓯᕆᐊᕐᑐᕐᑐᕐᓪᓗ, ᐅᒪᔪᓂᒃᓗ ᑕᑯᔭᕐᑐᕐᑐᑦ ᐊᒻᒪᓗ ᓄᓇᖓᓂ ᑲᔾᔭᐅᓴᕆᐊᕐᑐᓄᑦ.

4) ᐊᕐᓇᑲᓪᓚᒃ (ᓇᓪᓗᐊᑕ ᓄᓇᖓᓂ)
- ᐳᓚᕋᑎᓄᑦ ᐅᒥᐊᕐᔪᐊᒃᑯᑦ ᐅᐸᒃᑕᐅᔪᓐᓇᕐᑐᖅ ᑐᑭᓯᐊᕐᕈᑎᑕᕐᑲᕐᓗᓂᓗ
- ᐃᑦᑕᕐᓂᓴᕐᑲᕐᓗᓂ, ᐊᓯᖓᓯᖓᑕᕐᑲᕐᓗᓂ ᑕᑯᔭᒥᓇᕐᑐᑦᑕᕐᑲᐅᕐᓗᓂᓗ.

ᐅᒥᐊᕐᔪᐊᑦ ᐳᓚᕋᑎᑦ

ᓯᕐᒥᓂᒃ ᑲᓇᑕᒥ ᒥᖕᒍᐃᕐᓯᕐᕕᒃ ᐊᒻᒪᓗ ᓄᓇᓕᖓ ᒥᑦᑎᒪᑕᓕᒃ ᓴᕿᔭᕐᑎᑦᑎᒃᒪᑕ ᐱᔭᐅᔪᓐᓇᕐᑐᓂᒃ ᐳᓚᕋᑎᓄᑦ ᐅᒥᐊᕐᔪᐊᒃᑯᑦ; ᐅᒪᔪᓂᒃᓗ ᑕᑯᔪᒪᔪᑦ ᑲᔾᔭᕐᓇᕐᑐᓂᒃᓗ, ᐃᓕᕐᑯᓯᓕᕆᓂᒃᑯᓪᓗ ᐊᒻᒪᓗ ᐊᔾᔨᖏᖏᑦᑐᑦ ᐅᒪᔪᐃᑦ. ᓴᓇᖑᐊᕐᑎᑦ ᓴᓇᐅᒐᕐᑎᓪᓗ ᐊᔾᔨᖏᖏᑦᑐᑦ ᐱᑕᕐᑲᐅᕐᔪᑎᒃ, ᐱᐅᓴᐅᑎᑦ, ᐊᒥᐊᒐᐃᑦ, ᒥᕐᓱᒐᐃᓪᓗ, ᐱᕕᕐᑲᓇᓪᓗᑎᒃᓗ ᐃᓄᒃᓄᑦ ᐃᓕᕐᑯᓯᖏᓐᓂᒃᓗ ᑕᑯᓐᓇᕈᓐᓇᕐᔪᑎᒃ ᐅᓂᑲᕐᑐᐊᖏᑎᒍᓪᓗ, ᐱᖑᐊᕐᓂᒃᑯᓪᓗ, ᓴᕿᔭᕐᑎᑕᐅᓂᒃᑯᓪᓗ. ᐅᒥᐊᕐᔪᐊᒃᑯᑦ ᐳᓚᕋᑎᑦ ᐅᓄᕐᓯᕆᐊᕈᑕᐅᔪᓐᓇᕐᒪᑕ ᐳᓚᕆᐊᕐᑲᑦᑕᕐᑐᓄᑦ ᒥᖕᒍᐃᕐᓯᕐᕕᒃᒧᑦ. ᐃᓄᖏᑦ ᓄᓇᓕᒃᓂ ᒥᑦᑎᒪᑕᓕᒃᒥ ᐃᒃᐱᐊᕐᔪᖕᒥᓗ ᐃᓯᒪᓗᑎᕐᑲᕐᓯᒪᒃᒪᑕ ᐅᒥᐊᕐᔪᐊᒃᑯᑦ ᐳᓚᕋᑎᓂᒃ. ᐃᓯᒪᓗᑕᐅᔪᑦ ᐱᔾᔪᑕᐅᓪᓗᑎᒃ, ᓄᓇᖓ ᐊᑐᐊᒐᓂᒃᓗ ᒪᓕᒃᑕᐅᓴᕆᐊᓕᒃᓂᒃ ᐅᒥᐊᕐᔪᐊᕐᒥᐅᑕᓄᑦ ᓄᓇᒧᐊᕋᓱᒃᑎᓪᓗᑎᑦ ᐊᕐᕿᒃᑕᐅᓂᐊᕐᑐᑦ ᐅᐸᒍᒥᓇᓇᓴᐅᔪᓄᑦ

1, 2 ᐊᒻᒪ 4 ᐅᓚᓂ ᓇᓕᐊᖑᓂᖏᑦ ᐅᕐᑲᕐᓯᒪᔪᑦ. ᐅᕐᑲᐅᓯᐅᒃᑲᓐᓂᓚᕐᑐᖅ ᐳᓚᕐᕿᑎᑦ ᐅᒥᐊᕐᔪᐊᒃᑯᑦ ᑕᑯᔭᕐᑐᕐᑲᑦᑕᕐᑐᑦ ᒥᕐᖑᐃᕐᓯᕐᕕᒃᒥᒃ ᓄᓇᓕᒃ ᑕᒪᕐᒥᒃ ᕐᑲᐅᔩᕆᐊᕐᕕᐅᔪᑎᒃ.

ᐳᓚᕐᕿᑎᑦ ᐅᒥᐊᕐᔪᐊᑦ ᐅᐸᕐᑲᑦᑕᕐᓂᖏᑦ ᓴᓐᓂᕈᐊᑐᑦ ᕿᑭᕐᑕᖓᓄᑦ ᑐᑭᒧᐊᒃᑎᑕᐅᕐᑲᑦᑕᕆᐊᕐᑲᕐᓂᐊᕐᑐᖅ ᑲᓇᑕᒥ ᐅᒪᔪᓕᕆᓂᕐᒧᑦ ᐱᔩᓯᕐᑎᓄᑦ, ᕿᑭᕐᑕᖓ ᑕᕆᐅᖓᓗ (2 ᒪᐃᓕ ᓯᒃᔭᖓᓂᑦ) ᑎᖕᒥᐊᑯᕕᐅᓂᖓᓄᑦ. ᑲᓇᑕᒥ ᐅᒪᔪᓕᕆᓂᕐᒧᑦ ᐱᔩᓯᕐᑎᑦ ᒪᓕᒐᖏᑦ ᐊᒻᒪᓗ ᐊᐅᓚᑕᐅᓂᖓᓄᑦ ᑲᑐᔾᔩᓪᓗᑎᒃ ᐊᕐᑭᒃᓯᓯᒪᔪᑦ ᐃᓄᐃᑦ ᐊᕐᖁᑕᐅᓪᓗᑎᒃ ᐃᓱᒪᒋᔭᐅᔭᕆᐊᕐᑲᕐᒥᔪᑦ. ᐃᓗᓕᒃᓐᓂᖏᑦ ᐱᕐᑲᓯᐅᑎᓯᒪᔪᑦ ᓄᓇᐃᑦ ᐊᐅᓚᑕᐅᓂᖏᑦ ᐱᕆᐊᕐᑕᐅᔪᑦ ᓴᓐᓂᕈᑎ ᕿᑭᕐᑕᖓᓂ (ᑎᑎᕋᕐᓯᒪᔪᖅ 7.1)

ᕐᑲᖓᑕᓱᒃᑯᑦ ᐅᐸᕐᑲᑦᑕᕐᓂᖏᑦ

ᓯᕐᒥᓕᒃ ᐅᐸᒐᒃᑕᐅᑦᑎᐊᖏᓐᒪᑦ ᐳᓚᕐᕿᑎᓄᑦ. ᕐᑲᖓᑕᓱᒃᑯᑦ ᐅᐸᒃᑕᐅᔪᓐᓴᕐᕈᓂ ᓯᕐᒥᓕᒃ ᐅᓄᕐᓯᕐᕆᐊᕈᓐᓇᕐᒪᑕ ᐳᓚᕐᕿᑎᑦ ᑕᐃᑯᖓᕐᑐᑦ. ᕐᑲᖓᑕᓱᒃᑯᑦ ᒥᑦᑕᕐᕕᑦ ᐃᓗᐊᓂ ᓯᕐᒥᓕᐅᑦ ᐊᖏᕐᑕᐅᓯᒪᔭᕆᐊᕐᑲᕐᔭᕐᑐᑦ. ᐃᑲᔪᕐᑎᕆᔭᐅᔪᑎᒃ ᑲᓇᑕᒥ ᐅᒪᔪᓕᕆᓂᕐᒧᑦ ᐱᔩᓯᕐᑎᑦ ᐃᓄᐃᓪᓗ ᓄᓇᓕᒃᓂᓗ ᑲᑎᒪᔩᐅᔪᑦ, ᒥᕐᖑᐃᕐᓯᕐᕕᓕᕆᔨᒃᑯᑦ ᑲᓇᑕᒥ ᐃᕐᑲᓇᐃᔭᕐᑲᑎᕆᒃᑐᑎᒃ ᑲᑎᖓᔪᑦ ᐊᐅᓚᓂᖓᓂᒃ ᑲᑎᒪᔩᐅᔪᑦ ᓇᒍᓇᐃᕐᓯᒍᑎᒃ ᒥᕕᐅᔪᓐᓇᕐᑐᓂᒃ. ᒥᕕᐅᔪᓐᓇᕐᑐᑦ ᒥᑭᓚᖑᔪᒃᑯᑦ ᐃᒃᐱᒃᓇᐅᑎᕐᑲᕐᓂᐊᕐᑐᑎᒃ ᐊᕙᑎᖓᓄᑦ ᐊᒻᒪ ᐃᓕᕐᑯᓯᓕᕆᓂᕐᒧᑦ ᐊᑐᕐᑕᐅᔪᑦ, ᐃᓄᐃᓪᓗ ᐊᖑᓇᓱᒃᓂᖏᓐᓄᑦ ᐊᓯᖏᓐᓄᓪᓗ ᒥᕐᖑᐃᕐᓯᕐᕕᒃᒥ ᐅᐸᒃᓯᒪᔪᓄᑦ, ᐅᓄᕐᓯᕆᐊᕈᑕᐅᓂᐊᕐᓗᐊᕐᑎᓪᓗᒍ ᐳᓚᕐᕿᑎᓄᑦ ᕐᑲᖓᑕᓱᒃᑯᕐᑐᓄᑦ ᕐᑲᐅᔨᔪᓐᓇᕐᑕᖏᓐᓄᑦ ᐅᓪᓗᒥᒧᐃᓐᓇᖅ ᐅᕙᓗᓐᓂᑦ ᓯᓂᒃᑕᕆᐊᕐᑐᓄᑦ. ᐳᓚᕐᕿᑎᑦ ᐊᑦᑕᕐᓇᕐᑕᐃᓕᒪᑎᑕᐅᓂᖏᑦ ᐃᓱᒪᒋᔭᐅᓪᓗᑎᒃᐊᕐᑭᒍᑕᐅᓂᐊᕐᑐᑦ. ᒥᑦᑕᕐᕕᒃᒥᒃ ᐊᕐᑭᒃᓯᓇᓱᒃᓂᕐᒧᑦ ᐱᔾᔪᑎᕐᑲᔾᔨᐊᖏᑦᑐᑦ ᑭᓯᐊᓂᓕ ᓇᒍᓇᐃᕐᓯᒪᔪᕐᑲᕐᑯᓪᓗᒍ ᕐᑯᓕᒥᒎᒃᑯᑦ ᐅᕙᓗᓐᓂᑦ ᕐᑲᖓᑕᓱᒃᑯᑦ ᒥᕕᐅᔪᓐᓇᕐᓴᔪᕐᑐᑦ ᒥᕕᐅᕐᑲᑦᑕᕐᓯᒪᔪᓪᓗ. ᓯᓚᑕᓂᑦᑐᑦ ᒥᕕᐅᕐᑲᑦᑕᕐᓯᒪᔪᑦ ᐃᓄᐃᑦ ᓄᓇᕐᑯᑎᖏᓐᓇ ᐃᓱᒪᒋᔭᐅᕐᑲᕐᓯᐅᑎᓂᐊᕐᑐᑦ, ᐅᕐᑲᓪᓚᕐᑲᑎᒋᔭᐅᔪᑎᒃ ᐃᓄᐃᑦ ᑲᑐᔾᔩᕐᑲᑎᒋᖏᑦ. ᐃᓄᖏᑦ ᓄᓇᓕᒃᓂᑦᑐᑦ ᓇᒍᓇᐃᕐᓯᓯᒪᔪᑦ ᒪᑭᒃᓂᒃ ᒥᕕᐅᕐᑲᑦᑕᕐᓂᑯᔪᓂᒃ.

ᕐᑲᖓᑕᓯᑦ ᕐᑲᖓᑕᕐᑲᑦᑕᕐᓂᖏᑦ ᐳᕐᑐᓇᕐᑲᑦᑕᕐᓂᖏᓪᓗ ᒪᓕᒃᓯᒪᓂᐊᕐᑐᑦ ᐊᕐᑭᒃᑕᐅᔪᓄᑦ (ᐊᕙᑎᓕᕆᓂᕐᒧᑦ ᐃᒃᐱᒃᓇᐅᑎᔪᑦ ᕿᒥᕈᔩᑦ ᑲᑎᒪᔩᖏᓐᓄᑦ, 2004). ᐃᓕᓐᓂᐊᕐᑎᑕᐅᓂᖏᑦ ᐊᒻᒪᓗ ᕐᑲᐅᔩᒪᑎᑕᐅᓂᖏᑦ ᐳᓚᕐᑲᑎᑦ ᐊᒻᒪᓗ ᕐᑲᖓᑕᓯᕐᑲᕐᑎᐅᔪᑦ ᐊᑐᕐᑕᐅᓗᑎᒃ ᐱᔭᕆᐊᕐᑲᕐᑐᓂᒃ ᕐᑲᐅᔩᒪᑎᑕᐅᓂᐊᕐᒪᑕ.

ᑐᕋᖓᐅᔪᖅ 2.1 ᒥᕐᖑᐃᕐᓯᕐᕕᓕᕆᔩᒃᑯᑦ ᑲᓇᑕᒥ, ᐳᓚᕐᑐᓕᕆᔩᓪᓗ ᐊᒻᒪᓗ ᓚᕙᒪᒃᑯᑦ ᑎᒍᒥᐊᕐᑎᐅᕐᑲᑕᐅᔪᑦ ᓇᑐᓇᐃᕐᓯᓂᐸᕐᑐᑦ ᐱᔪᒥᓇᖕᓴᐃᓗᑎᒃᓗ ᐳᓚᕐᕿᑎᑦ ᕐᑲᐅᔩᔪᓐᓇᕐᑕᕐᖏᓐᓂᒃ ᐱᕐᑲᓯᐅᑎᓗᑎᑦ ᐅᑭᐅᕐᑕᕐᑐᒥ ᕐᑲᐅᔨᔭᐅᔪᓐᓇᕐᑐᑦ ᒥᕐᖑᐃᕐᓯᕐᕕᒃᒥ.

ᐱᓇᓱᒃᑕᐅᔪᑦ

- 2019 ᑐᖓᓂ, ᐳᓚᕐᕿᑎᑦ ᕐᑲᐅᔩᔪᓐᓇᕐᑕᖏᑦ ᐱ)ᒃᑎᐅᔪᓄᑦ, ᓯᐊᕆᔭᕐᑎᐅᔪᓄᑦ ᕐᑲᔭᕐᑐᕐᑐᓄᑦ, ᓯᓂᒃᑕᕆᐊᕐᓯᒪᔪᓄᑦ, ᐅᒥᐊᕐᑐᕐᑐᓄᑦ ᐊᓯᖏᓐᓄᓪᓗ ᐳᓚᕐᕿᑎᐅᔪᓄᑦ ᐱᔭᕆᐊᕐᑲᕐᑕᖏᑦ ᓇᓗᓇᐃᕐᑕᐅᓯᒪᓗᑎᒃ.

- 85–ᐳᓴᓐ % ᓯᓂᒃᑕᕐᑐᑦ ᐅᓐᓄᐊᖏᓐᓇᕐᒥᒃ ᐊᑎᓕᐅᕐᓯᒪᔪᑦ ᒥᕐᖑᐃᕐᓯᕐᕕᒃᒥ ᐊᐱᕐᑯᑎᓂᒃᑯ ᑭᐅᓯᒪᓗᑎᒃ ᕐᑲᓄᐃᓚᐅᕐᒪᖓᑦ ᓯᓂᒃᑕᑎᓪᓗᑎᑦ.

- ᐳᓚᕐᕿᑎᑦ ᐅᓄᕐᓯᕆᐊᕐᓗᑎᑦ 2-ᐳᓴᓐ % ᐊᕐᕈᑕᒻᒪᑦ ᐅᖓᑕᓂᓪᓗᓂ ᐊᕐᕈᓚᐅᕐᑐᑦ 5 ᑲᓇᑕᒥ ᒥᕐᖑᐃᕐᓯᕐᕕᓕᕆᔩᒃᑯᑦ ᐱᓇᓱᒃᑕᖏᓐᓂᒃ.

- 2020 ᑎᑭᓚᐅᖏᓐᓂᖓᓂ, ᐃᓂᑦᔭᐅᔪᓐᓇᕐᑐᑦ ᐊᒻᒪᓗ ᐊᑐᐊᓚᐃᑦ ᐅᒥᐊᕐᔪᐊᒃᑯᑦ ᐳᓚᕐᕿᑎᑦ ᐅᐸᒍᓐᓇᕐᑕᖏᑦ, ᐊᒻᒪᓗ ᒥᑦᑕᕐᕕᐅᔪᓐᓇᕐᑐᑦ, ᐊᕐᑭᒃᑕᐅᓂᐊᕐᑐᑦ ᐅᐸᒍᒥᓇᕐᑐᓄᑦ 1,2 ᐊᒻᒪ 4.

- 2020 ᑎᑭᓚᐅᖏᓐᓂᖓᓂ, ᒥᕐᖑᐃᕐᓯᕐᕕᓕᕆᔩᒃᑯᑦ ᑲᓇᑕᒥ ᐃᕐᑲᓇᐃᔭᕐᑲᑎᕐᑲᕐᓗᑎᒃ ᑲᑎᖓᓗᑦᓗᑎᒃ ᐊᐅᓚᓂᖓᓄᑦ ᑲᑎᒪᔩᐅᔪᑦ ᓇᒍᓇᐃᕐᓇᓯᒃᓗᑎᒃ ᕐᑲᖓᑕᓱᒃᑯᑦ ᐅᒥᐊᕐᔪᐸᒃᑯᑦᓗ ᐅᐸᒃᑕᐅᔪᓐᓇᕐᑐᓂᒃ, ᐃᑲᔪᕐᑎᕆᓗᑎᑦ ᑲᓇᑕᒥ ᐅᒪᔪᓕᕆᓂᕐᒧᑦ ᐱᔩᓯᕐᑎᑦ ᐊᒻᒪᓗ ᐃᓄᐃᑦ ᑲᑕᔾᔩᕐᑲᑎᒋᖏᑦ ᓄᓇᓕᒃᓂᓗ ᑲᑎᒪᔩᐅᔪᑦ.

DRAFT

ᑐᕋᒐᐅᔪᖅ 2.2: ᐳᓚᕋᑦᑐᓕᕆᓂᕐᒧᑦ ᐃᑲᔪᖏᖅᑎᕐᔪᐅᔪᑦ ᓄᓇᓖᖕᒋᓪᓗ ᒥᑦᑎᒪᑕᓕᒃ ᐃᒃᐱᐊᕐᔪᖕᓗ ᐃᑲᔪᕐᑐᐃᓗᑎᒃ ᐳᓚᕋᑎᒃ ᖃᐅᔨᔪᓐᓇᕐᑕᖕᒋᓐᓂᒃ ᒥᖕᒍᐃᕐᓯᖅᕕᐅᑦ ᐃᓗᐊᓂ, , ᐊᒻᒪᓗ ᐳᓚᕋᑎᑦ ᖃᐅᔨᔪᓐᓇᕐᑕᖕᒋᓐᓂᒃ ᓄᓇᓕᒃᓂ ᐃᑲᔪᑎᒋᓗᒍ ᒥᖕᒍᐃᕐᓯᖅᕕᒃᒃ ᐅᐸᒃᑕᐅᔪᓐᓇᕐᑐᑦ.

ᐱᓇᓱᒃᑕᐅᔪᑦ

- ᐅᓄᕐᓂᖕᒋᑦ ᐃᓄᖕᒋᑦ ᒥᑦᑎᒪᑕᓕᒃᒥ ᐃᒃᐱᐊᕐᔪᖕᒥᓗ ᐃᓚᐅᖃᑕᐅᔪᑦ ᐳᓚᕋᑦᑐᓕᕆᓂᒃᑯᑦ ᓯᕐᒥᓕᒃᒥ ᒥᖕᒍᐃᕐᓯᖅᕕᒃᒥ ᐅᓄᕐᓯᒋᐊᕐᓗᒋᑦ ᐊᕋᒍᑦ ᖁᓕᑦ (10) ᐃᓗᐊᓂ.

- ᒥᖕᒍᐃᕐᓯᖅᕕᓕᕆᔩᒃᑯᑦ ᑲᓇᑕᒥ ᓴᕿᔾᓕᕐᓗᑎᒃ ᐃᒃᐱᐊᕐᔪᖕᒥ ᐊᑕᐅᓯᐊᕋᓗᐊᕐᓗᑎᒃ ᐊᕋᒍᒥ, ᑲᑎᒪᔾᑐᕐᓗᑎᒃ ᐅᕙᓗᓐᓂᑦ ᓄᓇᓕᑦ ᖃᓄᐃᓕᐅᑎᑕᐅᓗᑎᒃ ᐳᓚᕋᑦᑐᓕᕆᓂᕐᒧᑦ ᖃᐅᔨᔪᓐᓇᕐᑕᖕᒋᓐᓂᒃ ᐱᔾᔪᑎᖃᕐᓗᑎᒃ.

ᑐᕋᒐᐅᔪᖅ 2.3: ᑕᒪᕐᒥᒃ ᒥᖕᒍᐃᕐᓯᖅᕕᒃᒧᐊᕐᑐᑦ ᐊᑦᑕᕐᓇᖕᒋᑦᑐᒃᑯᑦ ᐊᒻᒪᓗ ᖁᕕᐊᒋᔭᖕᒐᒍᑦ ᐊᑐᕐᑎᑕᐅᓗᑎᒃ ᐊᕿᒃᓱᕐᑕᐅᓯᒪᔪᖅ ᐅᓚᕋᑎᑦ ᐊᑦᑕᕐᓇᕐᑕᐃᓕᒪᓂᖕᒋᓐᓄᑦ ᐸᕐᓇᒃᓯᒪᔪᑦ, ᑕᐃᒪᐃᑎᑕᐅᑦᑕᐃᓕᒪᔾᔪᑕᐅᔪᓪᓗ ᐊᒻᒪᓗ ᐅᖃᐅᓯᐅᓯᒪᔪᑦ ᐃᑲᔪᖏᖅᑎᕐᔪᐅᔪᓄᑦ.

ᐱᓇᓱᒃᑕᐅᔪᑦ

- 2025 ᑎᑭᓚᐅᖕᒋᓐᓂᖕᒐᓂ ,ᐅᓄᕐᓯᒋᐊᕐᑎᑦᑕᐅᓕᒪᓗᒋᑦ ᐊᑐᓂ ᐳᓚᕋᑎᑦ ᐊᕋᒍᖕᒐᓂ 2005 ᐊᑦᑕᕐᓇᕐᑐᑦ ᓇᓗᓇᐃᕐᑕᐅᓯᒪᔪᑦ ᐅᓄᕐᓂᕆᒐᔾᕐᑕᖕᒋᑦ.

- 2025 ᑎᑭᓚᐅᖕᒋᓐᓂᖕᒐᓂ ᓯᕐᒥᓕᒃ ᑲᓇᑕᒥ ᒥᖕᒍᐃᕐᓯᖅᑯᒃ ᐊᑕᐅᓯᐊᕋᓗᐊᕐᓗᓂ ᐊᕋᒍᒥ ᐃᓕᓐᓂᐊᕐᑎᑦᑎᓂᖅᑲᕐᐸᒃᓗᑎᒃ ᐊᑦᑕᕐᓇᕐᑕᐃᓕᒪᓂᕐᒥᒃ ᐃᓄᖕᒋᓐᓂᒃ.

ᐱᓗᐊᕐᓂᖕᒋᑦ ᑐᕋᒐᐅᔪᑦ 3: ᖃᐅᔨᒪᔭᐅᓂᖕᒐ ᐅᔾᔨᕆᔭᐅᓂᖕᒐᓗ ᐊᖕᒋᕐᓕᒋᐊᕐᓗᒍ ᓯᕐᒥᓕᒃ ᑲᓇᑕᒥ ᒥᖕᒍᐃᕐᓯᖅᕕᒃᒥᒃ. ᑖᓇ ᑐᕋᒐᐅᔪᖅ ᐊᖕᒋᓕᒋᐊᕐᑯᓪᓗᒍ ᖃᐅᔨᒪᔭᐅᓂᖕᒐ ᒥᖕᒍᐃᕐᓯᖅᕕᒃ, ᓴᐳᔾᔭᐅᓯᒪᓂᖕᒐ ᐊᕙᑎᖕᒐ ᐊᒻᒪᓗ ᐃᓄᐃ ᐃᓕᕐᑯᓯᓕᕆᓂᒃᑯᑦ, ᐊᒻᒪᓗ ᐊᒃᑐᐊᓂᖕᒋᑦ ᑲᓇᑕᒥᐅᑦ ᓯᖕᒍᐃᕐᓯᕐᑯᒃᒧᑦ. ᑐᕋᒐᐅᔪᖅ ᓴᕿᔭᕐᓂᐊᕐᑐᖅ ᒪᓕᒃᓗᒋᑦ ᐃᑲᔪᖏᖅᑎᒋᒃᓂᖕᒋᑦ. ᒥᖕᒍᐃᕐᓯᕙᓕᕆᔩᒃᑯᑦ ᑲᓇᑕᒥ ᐃᑲᔪᖏᖅᑎᒋᒃᑐᑦ ᐃᖅᑲᐃᔭᖅᑎᒋᒃᓗᑎᒃ ᓄᓇᓖᖕᒋᓐᓂ ᒥᑦᑕᒪᑕᓕᒃ ᐃᒃᐱᐊᕐᔪᒃᓗ, ᐃᓕᓐᓂᐊᕐᕕᒃᔪᐊᓪᓗ, ᑲᓇᑕᒥ ᐅᒪᔪᓕᕆᓂᕐᒧᑦ ᐱᔨᓯᖏᑦ, ᕿᑭᕐᑕᕐᓂ ᐃᓄᐃᑦ ᑲᑐᔾᔨᔾᔨᖅᑎᒋᖕᒋᑦ ᐊᒻᒪᓗ ᐃᓄᐃᑦ ᐃᑦᑕᕐᓂᓴᓕᕆᓂᕐᒧᑦ ᑎᒍᒥᐊᕐᑎᑦ ᐊᓯᖕᒋᓪᓗ. ᐅᔾᔨᕆᔭᐅᓕᒃᑲᓐᓂᕐᓗᓂ ᒥᖕᒍᐃᕐᓯᖅᕕᒃ ᐃᑲᔪᖏᖅᑎᒋᒃᑐᓄᑦ, ᐳᓚᕋᑎᐅᔪᓐᓇᕐᑐᓄᑦ ᐊᒻᒪᓗ ᐃᓄᑐᐃᓐᓇᕐᓄᑦ. ᑐᕋᒐᐅᔪᖅ ᐅᑯᓂᖕᒐ ᓯᕗᓪᓕᐅᑎᑕᐅᔪᓂᒃ ᐱᑎᑦᑎᓂᐊᕐᐳᖅ: • ᑭᓯᑕᖅᑲᕐᓂᖕᒐᓂᒃ ᑎᑎᕋᕐᑕᐅᓗᑎᒃ ᖃᐃᔨᓴᕐᑕᐅᕙᓪᓕᐊᖕᒋᓐᓇᕐᓗᓂᓗ ᐊᕙᑎᖕᒐ ᐃᑦᑕᕐᓂᓴᖅᑲᕐᕕᐅᔪᓪᓗ ᐅᓂᒃᑳᕈᐊᖑᔪᓪᓗ ᐃᓄᒃᑎᑐᓪᓗ ᐊᑎᖅᑲᕐᑎᑕᐅᓂᖕᒋᑦ ᓄᓇᐃᑦ. • ᑲᔪᓯᓗᑎᒃ ᑲᑎᑕᐅᕙᓪᓕᐊᓗᑎᒃ ᐃᓄᐃᑦ ᖃᐅᔨᒪᔾᑐᖅᑲᖕᒋᑦ ᐅᖃᐅᓯᐅᔪᑦ. • ᓇᓗᓇᐃᕐᑕᐅᓗᑎᑎᒃ ᐊᒻᒪᓗ ᖃᐅᔨᒋᐊᕐᑕᐅᓗᑎᒃ ᖃᓄᑎᒋ ᐊᒃᑐᐊᓂᖅᑲᕐᑎᒋᒃᒪᖕᒐᑕ ᐃᑦᑕᕐᓂᓴᕕᓂᑦ • ᐱᐅᓯᒋᐊᕐᓗᒋᑦ ᒥᖕᒍᐃᕐᓯᖅᕕᓕᕆᔩᒃᑯᑦ ᑲᓇᑕᒥ ᓴᕿᔭᕐᓂᖕᒋᑦ ᓄᓇᓕᒃᓂ ᒥᑦᑎᒪᑕᓕᒃ ᐃᒃᐱᐊᕐᔪᖕᒥᓗ ᖃᓄᐃᓕᐅᕐᑎᑦᑎᖅᑲᑦᑕᕐᓗᑎᒃ ᒥᖕᒍᐃᕐᓯᖅᕕᒃᒥ ᒪᒃᑯᒃᑐᓂᒃ. • ᐃᑲᔪᖅᑲᑦᑕᕐᓗᑎᒃ ᑐᓴᐅᒪᔭᐅᔭᕆᐊᓕᒃᓂᒃ ᖃᐅᔨᓴᖅᑎᐅᔪᑦ ᓄᓇᓕᓪᓗ • ᐊᕿᒃᓱᓗᑎᒃ ᑐᓴᐅᒪᔾᔪᑕᐅᓂᐊᕐᑐᓂᒃ ᐃᓕᓐᓂᐊᕈᑕᐅᓂᐊᕐᑐᓂᒃᓗ ᐊᐅᓚᑕᐅᓂᐊᕐᑐᓂᒃᓗ ᒥᖕᒍᐃᕐᓯᖅᑯᓕᕆᓂᕐᒧᑦ ᑲᓇᑕᒥᐅᑕᐅᔪᓄᑦ, ᑭᓯᐊᓂ ᐱᓗᐊᕐᑐᒥᒃ ᐃᓄᖕᒋᑦ ᒥᑦᑎᒪᑕᓕᒃᒥ ᐃᒃᐱᐊᕐᔪᖕᒥᓗ, ᐊᑐᖅᑲᑦᑕᕐᓗᑎᒃ ᒥᖕᒍᐃᕐᓯᖅᕕᓕᕆᔩᒃᑯᑦ ᖃᕋᓴᐅᔭᒃᑯᑦ ᓴᕿᔭᕐᑎᑕᖕᒋᓐᓂᒃ

ᑐᕋᒐᐅᔪᖅ 3.1: ᓄᓇᓕᑦ ᑐᓴᐅᒪᑎᑦᑎᓗᑎᒃ ᖃᐅᔨᒪᑎᑕᐅᓗᑎᒃᓗ ᖃᐅᔨᓴᕐᓂᐅᔪᓂᒃ, ᖃᐅᔨᒪᓇᓱᒃᓂᐅᔪᓂᒃ ᐊᒻᒪᓗ ᐃᓄᐃᑦ ᖃᐅᔨᒪᔾᑐᖅᑲᖕᒋᓐᓂᒃ.

ᐱᓇᓱᒃᑕᐅᔪᑦ

- ᐊᕋᒍᑦ ᕿᓕᑦ (10) ᐃᓗᐊᓂ, ᒥᕐᖑᐃᕐᓯᕐᕖᓕᕆᔾᑯᑦ ᑲᓇᑕᒥ ᐊᒻᒪᓗ ᓄᓇᓕᖕᒋᑦ ᒥᑦᑎᒪᑕᓕᒃ ᐃᒃᐱᐊᕐᔪᒃ ᐊᕐᑭᒃᓯᓂᐊᕐᓗᑎᒃ ᑐᓴᐅᒪᖃᑦᑕᐅᑎᔾᔪᑕᐅᓂᐊᕐᑐᒥᒃ ᖃᐅᔨᓴᕐᑕᐅᔪᑦ, ᖃᐅᔨᒪᓇᓱᒃᑕᐅᔪᓪᓗ ᐊᒻᒪᓗ ᐃᓄᐃᑦ ᖃᐅᔨᒪᔾᑐᖅᑲᖏᓐᓂᒃ, ᐱᖃᓯᐅᑎᓗᒍ ᑲᑎᒪᖃᑦᑕᕐᓗᑎᒃ ᑲᑎᖓᓪᓗᑎᒃ ᐊᐅᓚᓂᖓᓄᑦ ᑲᑎᒪᔩᐅᔪᑦ

ᑐᕋᖓᖅ 3.2: ᖃᐅᔨᒪᔭᐅᓂᖓ ᒥᕐᖑᐃᕐᓯᕐᕕᐅᑦ ᐊᕙᑕᓂᑦᑐᑦ, ᐃᑦᑕᕐᓂᓴᕕᓂᑦ ᐊᒻᒪᓗ ᐃᓄᐃᑦ ᐃᓄᓯᕆᓚᐅᕐᑕᖏᑦ ᐃᓕᕐᑯᓯᕆᓚᐅᕐᑕᖏᓪᓗ ᖃᐅᔨᒪᔭᐅᓂᕐᓴᐅᓕᕐᓗᑎᒃ ᖃᐅᔨᓴᕐᑕᐅᓗᑎᒃ, ᖃᐅᔨᒪᓇᓱᒃᓂᒃᑯᑦ ᐊᒻᒪᓗ ᐱᐅᒪᖑᔪᒃᑯᑦ ᐃᓄᐃᑦ ᖃᐅᔨᒪᔭᖏᑦ ᐃᓚᐅᑎᑕᐅᓗᑎᒃ.

ᐱᓇᓱᒃᑕᐅᔪᑦ

- ᖃᓄᐃᓕᖓᓂᖓ ᐊᕙᑎᖓ ᐃᒃᐱᒃᓇᓗᐊᕐᑐᑦ ᐃᓕᕐᑯᓯᓕᕆᓂᒃᑯᓪᓗ ᓄᓇᒋᔭᐅᓂᑯᔪᑦ ᓴᕿᔭᕐᑐᖃᖏᑦᑐᖅ ᐱᐅᒍᓐᓂᕐᐸᓪᓕᐊᒃᒪᖓᑕ ᐱᕐᑯᑎᓂᒃ ᖃᓄᐃᓕᐅᕐᑕᐅᔪᓪᓗᓐᓂᑦ ᒥᕐᖑᐃᕐᓯᕐᑯᒻᒥ ᑮᖑᓪᓕᕐᒥᒃ ᐅᓂᑲᓕᐊᖑᓕᕈᓂ “ᖃᓄᐃᓕᖓᓕᕐᓂᖓ” ᖃᐅᔨᓴᕐᑕᐅᒍᓂ (2022-23).

- ᑮᖑᓪᓕᕐᒥᒃ “ᖃᓄᐃᓕᖓᓕᕐᓂᖓ” ᖃᐅᔨᓴᕐᑕᐅᓗᑎᒃ (2022-23), ᐃᓄᐃᑦ ᖃᐅᔨᒪᔭᑐᖅᑲᖏᑦ ᐃᑲᔪᑕᐅᓗᑎᒃ ᖃᐅᔨᓴᕐᑎᓪᓗᒋᑦ ᐊᕙᑎᖓ ᖃᓄᐃᓕᕙᓪᓕᐊᑎᒋᒃᒪᖓᑦ ᐊᑕᐅᓯᐅᒍᓗᐊᒥᒃ ᖃᐅᔨᒪᔾᔪᑎᖃᕐᓗᑎᒃ.

- ᑮᖑᓪᓕᕐᒥᒃ “ᖃᓄᐃᓕᖓᓕᕐᓂᖓ” ᖃᐅᔨᓴᕐᑕᐅᓗᑎᒃ (2022-23), ᒥᕐᖑᐃᕐᓯᕐᕕᒃ ᖃᐅᔨᓴᕐᓗᓂ ᒪᕈᒃᓂᒃ ᐊᕙᑎᖓᓂᑦᑐᓂᒃ ᐊᑐᓂ ᐱᖃᓯᐅᔾᔩᓗᑎᒃ ᐊᑕᐅᓯᕐ ᖃᐅᔨᓴᕐᑕᐅᓯᒪᔪᑦ ᒥᕐᖑᐃᕐᓯᕐᕕᓕᕆᔾᑯᑦ ᑲᓇᑕᒥ ᐊᑕᐅᓯᕐᓗ ᖃᖓᑦᑕᕐᑎᑕᐅᓯᒪᔪᒃᑯᑦ.

- ᑮᖑᓪᓕᕐᒥᒃ “ᖃᓄᐃᓕᖓᓕᕐᓂᖓ” ᖃᐅᔨᓴᕐᑕᐅᓗᑎᒃ (2022-23), ᐊᕙᓗᐊᖕᒋᑦ 50 ᐳᓴᓐ % ᑕᒪᕐᒥᒃ ᖃᐅᔨᓴᕐᑐᑦ ᐃᓄᒃᓂᒃ ᐃᓚᐅᕕᐅᓗᑎᒃ.

- ᐊᕋᒍᑕᒪᑦ ᖃᐅᔨᓴᖃᑦᑕᕐᓗᑎᒃ ᐃᑦᑕᕐᓂᓴᖃᕕᐅᔪᓂᒃ ᐃᓕᑯᓯᓕᕆᓂᒃᑯᑦ ᐱᑕᕐᑲᕐᑐᓂᒃ ᖃᐃᕐᓯᕐᒥ. ᖃᐅᔨᓴᕐᑕᐅᓗᑎᒃ ᓄᓇᐃᑦ ᐊᓯᖕᒋᑦ ᐃᓯᒪᑭᔭᐅᔪᓐᓇᕐᑐᑦ ᐃᑦᑕᕐᓂᓴᓕᕆᓂᖅ ᐱᑕᕐᑲᐃᓐᓇᕐᑯᓪᓗᒍ ᐱᐅᓯᕆᐊᕐᑯᓪᓗᒍᓗᓐᓂᑦ.

ᑐᕋᖓᖅ 3.3.: ᒥᕐᖑᐃᕐᓯᕐᕕᒃᒥ ᐊᕙᑎᖓ, ᐃᑦᑕᕐᓂᓴᖃᕐᕕᐅᔪᓪᓗ, ᐊᒻᒪᓗ ᐃᓄᐃᑦ ᐃᓕᕐᑯᓯᖕᒋᑦ ᐃᓄᓯᕆᓚᐅᕐᑕᖏᓪᓗ ᑐᓴᐅᒪᔭᐅᒃᑲᓐᓂᕐᓗᑎᒃ ᐃᓕᓐᓂᐊᕈᑕᐅᓗᑎᒃᓗ ᐊᐅᓚᓂᖃᕐᓗᑎᒃ ᐊᕐᑭᒃᑕᐅᓗᑎᒃ, ᑲᔪᓯᑎᑕᐅᓗᑎᒃᓗ ᐊᒻᒪᓗ ᐱᔪᒥᓇᖅᓴᕐᑕᐅᓗᑎᒃ ᐃᑲᔪᕐᑎᒋᓗᒋᑦ ᐊᓯᖕᒋᑦ ᑲᑎᒪᔩᕈᔪᐃᑦ.

ᐱᓇᓱᒃᑕᐅᔪᑦ

- 2019 ᑎᑭᓚᐅᖕᒋᓐᓂᖓᓂ, ᓯᕐᒥᓕᒃ ᒥᕐᖑᐃᕐᓯᕐᑯᒃ ᓴᕿᔭᕐᑎᑕᐅᓗᓂ ᑐᓴᐅᒪᔾᔪᑕᐅᔪᓄᑦ ᐃᓕᓐᓂᐊᕈᑕᐅᔪᓄᓪᓗ ᐱᓇᓱᒃᑕᐅᔪᓄᑦ ᐃᓄᑐᐃᓐᓇᕐᓄᑦ ᒪᓐᑐᕆᐊᒥ, ᕚᓐᑯᕙᒥ ᐊᒻᒪᓗ ᑐᓚᓐᑐᒥ

- 2019 ᑎᑭᓚᐅᖕᒋᓐᓂᖓᓂ, ᒥᕐᖑᐃᕐᓯᕐᕖᓕᕆᔾᑯᑦ ᑲᓇᑕᒥ ᐅᓄᕐᓯᕆᐊᕐᓗᒋᑦ ᒥᕐᖑᐃᕐᓯᕐᕕᒃᒥ ᑐᓴᐅᒪᔭᐅᔪᑦ ᐃᓕᓐᓂᐊᕈᑕᐅᔪᓪᓗ ᐱᕆᐊᕐᑎᑕᐅᓯᒪᔪᑦ ᐃᖃᓗᒃᓂ, ᐳᓚᕋᑎᓄᑦ ᐅᐸᒃᑕᐅᖃᑦᑕᕐᓂᖓᓄᑦ ᐊᒻᒪᓗ ᓯᓚᑕᓄᑦ ᓄᓇᒃᔪᐊᖑᔪᓄᑦ ᐅᐸᖃᑦᑕᕐᑐᓄᑦ ᑲᓇᑕᐅᑦ ᐃᓗᐊᓂ.

- 2019 ᑎᑭᓚᐅᖕᒋᓐᓂᖓᓂ, 60-ᐳᓴᓐᑦ % ᐃᓕᓐᓂᐊᕈᑎᓕᑦ 10 ᒥᑦᑎᒪᑕᓕᒃᒥ ᐃᒃᐱᐊᕐᔪᖕᒥᓗ ᐅᔾᔨᕈᓱᒃᓯᒪᓗᑎᒃ ᑐᑭᓯᐅᒪᓗᑎᒃᓗ ᓯᕐᒥᓕᒃ ᒥᕐᖑᐃᕐᓯᕐᕕᐅᑦ ᒥᒃᓴᓄᑦ.

7.0 ᓄᓇᖏᑦ ᐊᐅᓚᑕᐅᔪᑦ

7.1 ᓴᓐᓂᕈᑎᐅᑦ ᕿᑭᖅᑕᖓ

ᓄᓇᖓ ᐳᕐᑐᔪᑎᓂᒃ ᐱᖑᖅᑲᐅᕐᓗᓂ, ᓯᑯᐃᑦ ᓂᓚᐃᓪᓗ, ᓯᕙᖓᔪᑦ ᐃᓐᓴᕈᐃᑦ, ᐊᐳᑎ ᓇᑎᕐᓇᖅ ᐊᒻᒪᓗ ᓯᕐᒥᑦ, ᓴᓐᓂᕈᑎᐅᑦ ᕿᑭᖅᑕᖓ ᐃᕙᕕᐅᖅᑲᑦᑕᕐᑐᖅ ᐅᓄᕐᑐᓂᒃ ᑎᖅᒥᐊᓂᒃ ᑕᕆᐅᕐᒥᐅᑕᓂᒃ ᐱᖅᑲᓯᐅᑎᓪᓗᒋᑦ ᐊᒃᐸᐃᑦ ᐊᒻᒪᓗ ᐱᑦᑎᐅᓛᑦ. ᑕᕆᐅ ᖃᓂᒋᔭᖓ ᓂᕿᒃᓴᖅᑲᕐᒪᑦ ᑎᖅᓯᐊᓄᑦ. ᓂᒋᐊᓂ ᐊᑭᓐᓇᖓᓂ ᓴᓐᓂᕈᑎᐅᑦ ᕿᑭᖅᑕᖓᑕ, ᓇᑎᕐᓇᖅᑲᐅᕐᓗᓂ ᐃᕙᕕᑦᑎᐊᕙᐅᓪᓗᓂᓗ, ᓂᔾᕙᒃᐸᒃᑐᓄᑦ, ᓯᒃᓴᕐᒥᐅᑕᐅᔪᓄᑦ ᐊᒻᒪᓗ ᐃᒪᕐᒥᐅᑕᐅᔪᓄᑦ. ᓴᓐᓂᕈᑎᐅᑦ ᕿᑭᖅᑕᖓ ᐊᖏᓛᖑᖅᑲᑕᐅᔪᓂᒃ ᐃᕙᕕᐅᒃᒪᑦ ᑲᖑᕐᓄᑦ ᑲᓇᑕᒥ ᐅᑭᐅᕐᑕᕐᑐᓕᒫᖓᓂ. ᑲᑎᓪᓗᒋᑦ 74 ᐅᑭᐅᕐᑕᕐᑐᒥᖅᑲᑦᑕᕐᑐᑦ ᑎᖅᒥᐊᑦ ᕿᑭᖅᑕᕐᒥᑦᑐᑦ.

ᓄᓇᖓ ᐊᐅᓚᑕᐅᓂᖓ ᐱᒋᐊᕈᑎᖅᑲᓚᐅᕐᑐᖅ ᓴᓐᓂᕈᑎᐅᑦ ᕿᑭᖅᑕᖓ ᐅᑯᓂᖓ ᐱᙱᑎᖅᑲᕐᓗᑎᒃ:

- ᑎᖅᒥᐊᒃᑯᕙᐅᓂᖓᓄᑦ ᓇᓗᓇᐃᖅᑕᐅᓯᒪᓪᓗᓂ;
- ᑐᑭᓯᐅᒪᖅᑲᑎᒋᓐᓂᕐᒧᑦ ᐊᖏᑎᖅᑲᒋᒃᓯᒪᔪᑦ ᒥᖅᑯᐃᕐᓯᕐᕕᓕᕆᔾᒃᑯᑦ ᑲᓇᑕᒥ ᐊᒻᒪᓗ ᑲᓇᑕᒥ ᐅᒪᔪᓕᕆᓂᕐᒧᑦ ᐱᔾᓯᕐᑎᑦ ᓄᓇᖓᓂᒃ;
- ᐃᓄᒃᓄᑦ ᐃᒃᐱᒃᓇᐅᑎᔪᑦ ᐊᒻᒪᓗ ᐱᕚᓪᓕᐅᑎᓄᑦ ᐊᖏᕐᑲᑎᒋᒍᑎ ᐱᖅᑲᓯᐅᔾᔾᓯᒪᓪᓗᓂ ᑎᖅᒥᐊᖅᑲᕐᕙᐅᔪᒥᒃ ᒥᖅᑯᐃᕐᓯᕐᕕᓕᒪᕐᓗ;
- ᐃᑲᔪᕐᑎᒋᒃᑲᕐᑎᒃ ᐊᐅᓚᑕᐅᓂᖓᓄᑦ ᑲᑎᒪᔾᑦ ᐱᔭᕇᐊᖅᑲᕐᑐᑦ ᐊᕿᒃᑕᐅᓗᑎᒃ ᐃᓄᒃᓄᑦ ᐃᒃᐱᒃᓇᐅᑎᔪᑦ ᐱᕚᓪᓕᐅᑎᓂᕐᒧᓪᓗ ᐊᖏᕐᑲᑎᒋᒍᑎ ᒪᓕᒃᓗᒋᑦ, ᐱᖅᑲᓯᐅᑎᓗᒍ ᓯᕐᒥᓕᒃ ᒥᖅᑯᐃᕐᓯᕐᕕᒃᒥ ᑲᑎᖓᓪᓗᑎᒃ ᐊᐅᓚᓂᖓᓄᑦ ᑲᑎᒪᔾᐅᔪᑦ;
- ᐅᓄᕐᒪᑕ ᐃᑦᑕᕐᓂᓴᖅᑲᕐᑐᑦ ᓄᓇᐃᑦ;
- ᖃᐅᔾᓴᕐᕕᒃᓄᑦ ᐊᑐᕐᑕᐅᔪᓐᓇᕐᑐᓂᒃ ᐱᑕᖅᑲᕐᒪᑦ ᐊᒻᒪᓗ ᐃᓂᒋᔭᐅᓪᓗᓂ ᐊᑯᓂᐅᔪᒧᑦ ᖃᐅᔾᓴᕐᑎᓄᑦ ᐊᐅᓚᑕᐅᔪᓄᓪᓗ; ᐊᒻᒪᓗ
- ᐅᐸᒍᒥᒋᔭᐅᓪᓗᓂ ᐅᒥᐊᕐᔪᐊᒃᑯᑦ ᐳᓚᕋᑎᑦ ᐊᓯᖏᓪᓗ ᐳᓚᕋᑎᑦ ᖃᓂᒋᔭᓐᓂᖓᓄᑦ ᒥᑦᑎᒪᑕᓕᒃᒥ.

ᓄᓇᖑᐊᖅ 3: ᓴᓂᕈᑎᐅᑦ ᕿᑭᖅᑕᖓ, ᓯᕐᒥᓕᒃ ᑲᓇᑕᒥ ᒥᕐᖑᐃᕐᓯᕝᕕᒃ

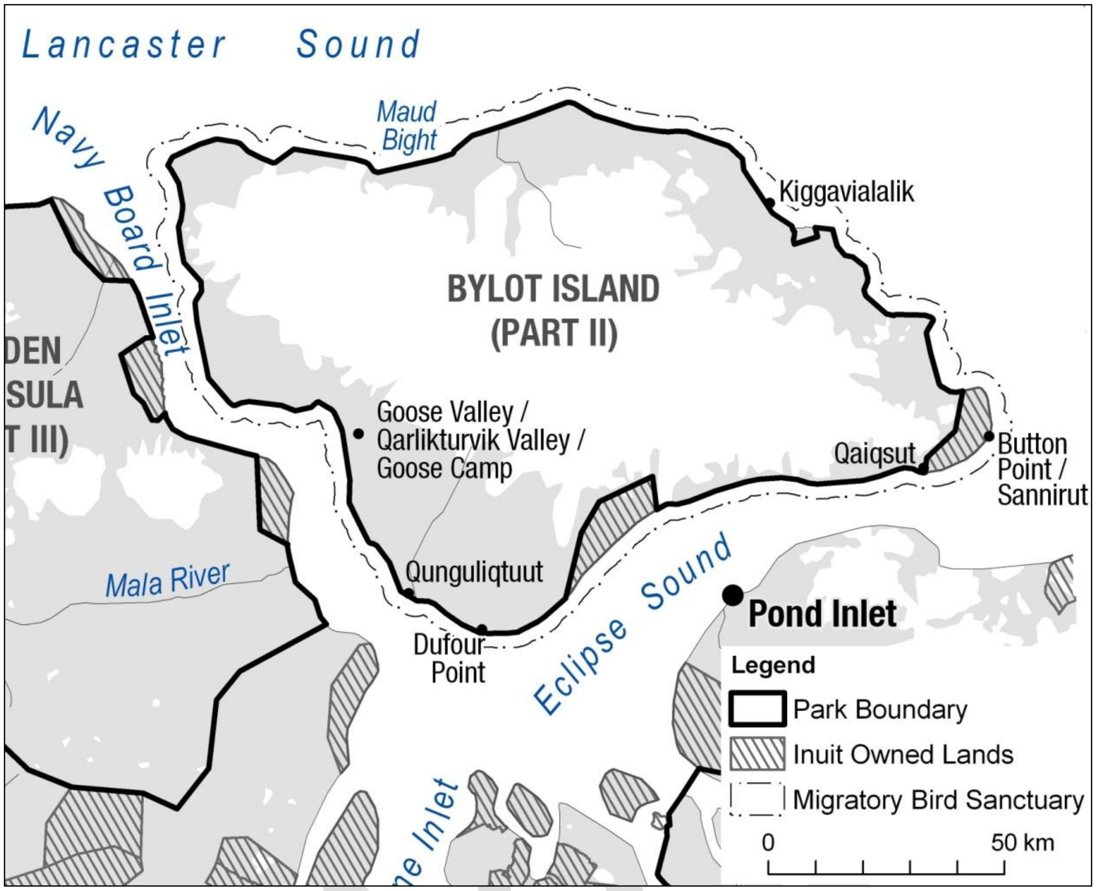

ᐱᔾᔪᑎᖃᕐᑐᖅ ᐊᕝᓄᓇᖓ ᐊᐅᓚᑕᐅᓂᖓᓄᑦ ᓴᓂᕈᑎᐅᑦ ᕿᑭᖅᑕᖓᓂ ᐃᑲᔪᑎᒋᒃᑯᑎᒃ ᑲᓇᑕᒥ ᐅᒪᔪᓕᕆᓂᕐᒧᑦ ᐱᔨᓯᕐᑎᑦ ᐊᕙᑎᓕᕆᔨᒃᑯᑦ ᑲᓇᑕᒥ ᐊᒻᒪᓗ ᕿᑭᖅᑕᓂ ᐃᓄᐃᑦ ᑲᑐᔨᖅᑲᑎᒋᖕᒋᑦ, ᑲᔪᓯᑎᑦᑎᓇᓱᒃᑯᑎᒃ ᑕᒪᕐᒥᒃ ᒥᕐᖑᐃᕐᓯᕐᕝᕕᓕᕆᔨᒃᑯᑦ ᑲᓇᑕᒥ ᐊᒻᒪᓗ ᐅᒪᔪᓕᕆᓂᕐᒧᑦ ᑲᓇᑕᒥ ᐱᔨᓯᕐᑎᑦ ᒪᓕᖕᒋᓐᓂᒃ ᐊᑐᐊᓚᖕᒋᓐᓂᒃ ᐊᐅᓚᔾᔪᑕᐅᔪᓂᒃᑯ ᐃᒃᐱᒋᔭᐅᑦᑎᐊᕋᓱᒃᑯᑎᒃ ᐊᖏᕈᑕᐅᓯᒪᔪᑦ ᐊᐅᔪᐃᑦᑐᖅ, ᖁᑦᑎᒃᓂᒃᑳᖅ ᐊᒻᒪᓗ ᓯᕐᒥᓕᒃ ᒥᕐᖑᐃᕐᓯᕐᕝᕕᒃᓄᑦ ᐊᒻᒪᓗ ᐊᖏᕈᑕᐅᓯᒪᔪᑦ ᑲᓇᑕᒥ ᐅᒪᔪᖅᑲᖅᕝᕕᐅᔪᑦ ᐊᒻᒪᓗ ᑎᖕᒥᐊᖅᑲᖅᕝᕕᐅᔪᑦ ᓄᓇᕗᑦ ᓄᓇᖓᓂ ᐊᒻᒪᓗ ᐊᑐᐊᒐᐃᑦ ᑐᑭᓯᐅᒪᖅᑲᑎᒃᓂᕐᒧᑦ ᐊᖏᖅᑲᑎᒋᒍᑕᐅᓯᒪᔪᑦ.

ᑐᕋᖓᖅ 7.1: ᒥᕐᖑᐃᕐᓯᕝᕕᓕᕆᔨᒃᑯᑦ ᑲᓇᑕᒥ, ᑲᓇᑕᒥ ᐅᒪᔪᓕᕆᓂᕐᒧᑦ ᐱᔨᓯᕐᑎᑦ ᐊᒻᒪᓗ ᕿᑭᖅᑕᓂ ᐃᓄᐃᑦ ᑲᑐᔨᖅᑲᑎᒋᖕᒋᑦ ᐃᑲᔪᕐᑎᒋᒃᑯᑎᒃ ᑐᑭᒥᐊᒃᑎᑕᐅᑯᑎᒃᑯ ᐊᐅᓚᑦᑎᑯᑎᒃ ᓴᓂᕈᑎᐅᑦ ᕿᑭᑦᑕᖓᓂᒃ ᐊᒻᒪᓗ ᐊᔪᕐᓇᖏᓐᓂᕐᓴᐅᓕᕐᑯᖓᑐᒍ ᐊᖏᕐᑕᐅᓇᓱᑕᐅᕙᒃᑐᑦ ᐊᐅᓚᑕᐅᓂᖓᓄᖓᑐ.

ᐱᓇᓱᒃᑕᐅᔪᑦ

- 2020 ᑎᑭᓚᐅᖏᓐᓂᖓᓂ, ᐃᖅᑲᓇᐃᔭᖅᑎᒋᑐᕆᑦ ᐊᕿᒃᓯᑐᑎᒃ ᑐᑭᖅᑲᑦᑎᐊᕐᑐᒃᑯᑦ ᐊᖏᕐᑕᐅᓇᓱᒃᑐᑦ ᐊᐅᓚᓂᖓᓂᒃ ᐊᔾᔨᒋᖏᑦᑐᓄᑦ ᓴᓂᕈᑎᐅᑦ ᕿᑭᖅᑕᖓᓂ ᐊᑐᖅᑲᑦᑕᕐᑐᓄᑦ, ᐃᓱᒪᒋᑐᒋᑦ ᐃᓄᒃᓄᑦ ᐃᒃᐱᒃᓇᐅᑎᔪᑦ ᐊᒻᒪᓗ ᐱᕙᓪᓕᐅᑎᒨᓇᕐᑐᑦ ᐊᖏᖅᑲᑎᒋᒍᑎᑦ ᐊᒻᒪᓗ ᑐᑭᓯᐅᒪᖅᑲᑦᑕᐅᑎᓂᕐᒧᑦ ᐊᖏᖅᑲᑎᖕᒋᒍᑎᑦ.

ᑐᕋᒐᖅ 7.2: ᑐᑭᒧᐊᒃᑎᑕᐅᓗᑎᒃ ᐳᒪᕋᑎᑦ ᐅᐸᒍᓐᓇᕐᑕᖏᑦ ᐊᒻᒪᓗ ᐅᓄᕐᓯᒋᐊᕐᓗᒋᑦ ᐳᓚᕋᑎᑦ ᖃᐅᔨᔪᓐᓇᕐᑕᖏᑦ ᐊᒻᒪᓗ ᑐᓴᐅᒪᑎᑦᑎᔾᔪᑕᐅᔪᑦ ᐃᓄᐃᑦ ᖃᓄᐅᓕᐅᕐᓂᖏᓐᓂᒃ, ᐃᓕᖁᓯᕐᒥᓂᒃ ᐊᑐᕐᑎᓪᓗᒋᑦ ᐊᒻᒪᓗ ᐊᕙᑎᖓᓂᑦᑐᑦ ᓴᓂᕈᑎᐅᑦ ᕿᑭᕐᑕᖓᓂ.

ᐱᓇᓱᒃᑕᐅᔪᑦ

- 2019 ᑎᑭᒪᐅᖏᓐᓂᖓᓂ, ᐊᑕᐅᓯᐅᒍᓗᐊᕐᓗᓂ ᐳᓚᕋᑎᑦ ᖃᐅᔨᔪᓐᓇᕐᑕᖏᓐᓂᒃ ᐊᑐᕐᑕᐅᔪᓐᓇᕐᑐᒥᒃ ᓴᕿᑎᓗᑎᒃ ᐊᑐᓕᕐᑎᑕᐅᓗᓂ ᖃᐃᕐᓱᑦ ᐱᓗᐊᕐᑐᒥᒃ ᐳᓚᕋᑎᒃ ᐅᒥᐊᕐᔪᐊᒃᑯᑦ, ᐱᑕᖃᐃᓐᓇᕐᑯᓪᓗᒋᑦ ᐱᐅᓯᒋᐊᕐᓗᒋᓪᓗᓐᓂᑦ ᓄᓇᖓᓂᑦᑐᑦ ᐃᑦᑕᕐᓂᓴᕕᓂᑦ.

ᑐᕋᒐᖅ 7.3 : ᐃᑲᔪᕐᑕᐅᓗᓂ ᑲᔪᓯᓗᓂ ᐊᐅᓚᓂᖓ ᑲᖑᓕᕆᕕᐅᔪᖅ ᖃᐅᔨᓴᕐᕕᐅᔪᖅ, ᐊᑦᑕᕐᓇᖏᑦᑐᒃᑯᑦᓗ ᐊᑐᖃᑦᑕᕐᓗᑎᒃ ᖃᐅᔨᓴᕐᕕᐅᔪᒥᒃ ᐱᕐᑯᑎᒋᔭᖏᓐᓂᒃᓗ ᐊᒻᒪᓗ ᒥᑭᓚᖑᔭᒃᑯᑦ ᐊᕙᑎᖓ ᐃᒃᐱᒃᓇᕐᑎᓪᓗᒍ ᑕᒻᒪᕐᕕᐅᔪᖅ ᐊᐅᓚᑕᐅᓂᖓᓂ.

ᐱᓇᓱᒃᑕᐅᔪᑦ

- ᑎᑭᓚᐅᖏᓐᓂᖓᓂ 2017, ᐱᔭᕇᕐᑕᐅᓗᓂ ᐱᔪᓐᓇᐅᑎᖓ ᐅᐸᒃᓯᒪᓂᖓᓄᑦ ᐊᒻᒪᓗ ᐊᐅᓚᓂᖓᓄᑦ ᑲᒪᒋᔭᐅᓂᖓᓄᓪᓗ ᐊᖏᕐᑲᑎᒋᒍᑎᑦ ᑲᖑᓕᕆᕕᒃᒥ.

8.0 ᑭᒃᓕᓕᐅᕐᓯᒪᔪᑦ

8.1 ᑭᒃᓕᓕᐅᕐᓯᒪᔪᑦ ᐊᑐᕐᑕᐅᔪᑦ

ᒥᕐᖑᐃᕐᓯᕐᕕᓕᕆᔨᒃᑯᑦ ᑲᓇᑕᒥ ᑭᒃᓕᓕᐅᕐᓯᒪᔪᑦ ᐊᑐᕐᑕᐅᔪᑦ ᓇᓗᓇᐃᕐᓯᓯᒪᔪᑦ ᑭᒃᓕᓕᐅᕐᓯᒪᔭᐅᔪᑦ ᓄᓇᐃᑦ ᐃᒥᓪᓗ ᒥᕐᖑᐃᕐᓯᕐᕕᐅᑦ ᐃᓗᐊᓂᑦᑐᑦ. ᑭᒃᓕᓕᐅᕐᓯᒪᔪᑦ ᓇᓗᓇᐃᕐᓯᓯᒪᔪᑦ ᒥᕐᖑᐃᕐᓯᕐᕕᒃᒥ ᒪᓕᒃᓗᒋᑦ ᐊᕙᑎᖓ ᐃᑦᑕᕐᓂᓴᐃᓪᓗ ᓴᐳᑎᔭᐅᓯᒪᕐᑯᓪᓗᒋᑦ ᐊᒻᒪᓗ ᐳᓚᕋᑎᑦ ᖃᓄᐃᓕᐅᕐᓂᖏᑦ ᓇᒻᒪᒃᑐᒃᑯᑦ ᒪᓕᒃᓯᒪᓗᑎᒃᓗ ᐊᑐᕐᑲᑦᑕᕐᓗᑎᒃ. ᑭᒃᓕᓕᐅᕐᓯᒪᔪᑦ ᑕᓪᓕᒪᐅᔪᑦ ᐅᑯᐊ:

- ᑭᒃᓕᓕᐅᕐᓯᒪᔪᖅ 1 - ᐱᑕᖃᐃᓐᓇᕐᑎᑕᐅᓇᓱᒃᑐᑦ;
- ᑭᒃᓕᓕᐅᕐᓯᒪᔪᖅ 2 – ᐅᒪᔪᖃᕐᓂᐅᔪᑦ;
- ᑭᒃᓕᓕᐅᕐᓯᒪᔪᖅ 3- ᐃᓕᖁᓯᕐᓯᕐᑐᖅ ᓄᓇᖓ ᐊᕙᑎᖓ;
- ᑭᒃᓕᓕᐅᕐᓯᒪᔪᖅ 4- ᓯᓚᒥ ᐱᖑᐊᓗᒃᕕᑦ; ᐊᒻᒪᓗ
- ᑭᒃᓕᓕᐅᕐᓯᒪᔪᖅ 5- ᒥᕐᖑᐃᕐᓯᕐᕕᓕᕆᔨᒃᑯᑦ ᐱᔨᓯᕐᑕᖏᑦ

ᓯᕐᒥᓕᒃ ᑲᓇᑕᒥ ᒥᕐᖑᐃᕐᓯᕐᑯᒃ ᐃᓗᓕᖃᕐᑐᖅ ᐱᖓᓱᓂᒃ ᑭᒃᓕᓕᐅᕐᓯᒪᔪᓂᒃ 1, 2 ᐊᒻᒪᓗ 3.

ᓄᓇᕗᑦ ᓄᓇᖓ ᐱᒋᔭᐅᓕᕐᓂᖓᓄᑦ ᐊᖏᕐᑲᑎᒋᒍᑎᑦ ᐱᔭᕆᐊᖃᕐᑎᑦᑎᒃᒪᑕ ᑲᓇᑕᒥ ᒥᕐᖑᐃᕐᓯᕐᕕᑦ ᓄᓇᕗᒥ ᐃᓗᓕᖃᕐᑐᑦ ᑭᒃᓕᓕᐅᕐᓯᒪᔪᑦ 1 ᐊᒻᒪᓗ 2. ᑭᒃᓕᓕᐅᕐᓯᒪᔪᑦ ᐱᔪᓐᓇᕐᑎᑦᑎᑕᐃᓕᒪᖏᑦᑐᑦ ᓄᓇᒥᑦ ᐱᓇᓱᒃᑕᐅᔪᓄᑦ ᐊᒻᒪᓗ ᐊᖑᓇᓱᒃᑕᐅᔪᓄᑦ ᐃᓄᒃᓄᑦ ᒪᓕᒃᓗᒋᑦ ᓄᓴᕗᕐᑕᕈᑎ ᐊᖏᕐᑲᑎᒋᒍᑎᑦ.

ᐃᓄᒃᓄᑦ ᐃᒃᐱᒃᓇᐅᑎᔪᑦ ᐊᒻᒪᓗ ᐱᕙᓪᓕᐅᑎᔪᓄᑦ ᐊᖏᕐᑲᑎᖏᒍᑎ ᐊᒧᐃᑦᑐᖅ, ᖁᒃᑎᒃᓂᕐᐸᖅ ᐊᒻᒪᓗ ᓯᕐᒥᓕᒃ ᑲᓇᑕᒥ ᒥᕐᖑᐃᕐᓯᕐᕕᒃ ᐱᔭᕆᐊᖃᕐᑎᑦᑎᒃᒪᑦ ᒪᕈᒃᓂᒃ ᐃᓗᐊᓂ ᓯᕐᒥᓕᒃ ᑲᓇᑕᒥ ᒥᕐᖑᐃᕐᓯᕐᕕᒃᒥ ᓇᓗᓇᐃᕐᑕᐅᓗᑎᒃ ᐃᓄᒃᓄᑦ ᐱᓪᓚᕆᐅᕆᔭᐅᔪᓂᒃ ᐅᐸᒃᑕᐅᔫᓐᓇᖏᓪᓗᑎᒃᓗ ᐳᓚᕋᑎᓄᑦ, ᐊᒻᒪᓗ ᐅᖃᕐᓯᒪᓗᑎᒃ ᐊᐅᓚᑕᐅᓂᖓᓄᑦ ᐸᕐᓇᐅᑎᑦ ᓇᓗᓇᐃᕐᓯᓗᑎᒃ ᐳᓚᕋᑎᑦ ᐅᐸᒍᓐᓇᕐᑕᖏᓐᓂᒃ ᐱᔾᔪᑎᖃᕐᓗᓂ ᐊᑦᑕᕐᓇᕐᑕᐃᓕᒪᓂᕐᒧᑦ.

ᓄᓇᓕᑦ ᐃᒃᐱᐊᕐᔪᒃ ᒥᑦᑎᒪᑕᓕᒃᓗ ᐃᓯᒪᓗᑎᖃᕐᒪᑎᒃ ᖃᓄᐃᓕᐅᕐᑕᐅᖃᑦᑕᕐᑐᓂᒃ ᐊᖑᓇᓱᒃᑎᓪᓗᑎᑦ ᐃᒃᐱᒃᓇᐅᑎᒐᔭᕐᑐᓂᒃ ᐊᒻᒪᓗ ᐃᓕᖁᓯᕐᒥᓂᒃ ᐊᑐᕐᑎᓪᓗᒋᑦ ᒥᕐᖑᐃᕐᓯᕐᕕᒃᒥ. ᐱᓪᓚᕆᐅᕗᖅ ᐳᓚᕋᑎᑦ ᐅᐸᒃᑕᐃᓕᒪᔭᕆᐊᖃᕐᓗᑎᒃ ᐃᓄᐃᑦ ᐅᐸᒃᓯᒪᔭᕆᓐᓂᒃ ᐊᖑᓇᓱᒃᑎᓪᓗᒋᑦ ᐃᓕᖁᓯᕐᒥᓂᒃᓗᓐᓂᑦ ᐊᑐᕐᑎᓪᓗᒋᑦ. ᐃᓚᖏᑦ ᓇᓗᓇᐃᕐᑕᐃᓯᒪᔪᑦ ᑭᒃᓕᓕᐅᕐᓯᒪᔪᒃᑯᑦ ᐸᕐᓇᐅᑎᖏᓐᓂ.

ᓇᓄᕐᓄᑦ ᑎᓯᖃᕐᕕᐅᔪᑦ ᐃᒃᐱᒃᓂᓴᖃᐃᓪᒪᑕ. ᐊᐅᓚᑕᐅᓂᖏᑦ ᖃᓄᕐᑐᕈᑕᐅᔭᕆᐊᓕᑦ, ᐱᖃᓯᐅᑎᓗᒍ ᖃᖓᒃᑯᖓᓂᖓ ᓇᓄᐃᑦ ᐊᓂᕙᓪᓚᐊᓕᕐᑎᓪᓗᒋᑦ ᑎᓯᒥᒃᓂᒃ ᐊᑎᕐᑕᖃᐅᕐᑐᓪᓗ.

ᑭᒃᓕᓕᐅᕐᓯᒪᔪᖅ 1 - ᐱᑕᖃᐃᓐᓇᕐᑎᑕᐅᓇᓱᒃᑐᑦ ᑭᒃᓕᓕᐅᕐᓯᒪᔪᖅ 1 ᓄᓇᐃᑦ ᓴᐳᔾᔭᐅᓯᒪᔭᕆᐊᓕᑦ ᐱᔾᔪᑎᒋᓪᓗᒍ ᐊᔾᔨᐅᖏᑦᑐᒥᒃ ᐃᓗᓕᖃᕐᓂᖏᓐᓄᑦ ᐅᕙᓗᓐᓂᑦ ᐊᑦᑕᕐᓇᕐᑐᒥᑦᑐᓂᒃ ᐃᔾᓕᖁᓯᕐᓯᕐᑐᑦ ᐃᑦᑕᕐᓂᓴᖃᕐᑐᓪᓗᓐᓂᑦ, ᐅᕙᓗᓐᓂᑦ ᐊᔾᔨᐅᖏᑦᑐᓗᑎᒃ ᓄᓇᖓ ᒥᕐᖑᐃᕐᓯᕐᕕᒃᒥ. ᐃᖏᕋᔾᔪᑎᒃᑯᑦ ᐅᐸᒃᑕᐅᔭᕆᐊᖏᑦᑐᑦ, ᑭᓯᐊᓂ ᖃᐅᔨᓴᕐᑕᐅᓯᒪᓪᓚᕆᒃᓗᑎᒃ ᖃᐅᔨᓴᕐᓂᕐᒧᑦ ᐊᒻᒪᓗ ᒥᕐᖑᐃᕐᓯᕐᕕᓕᕆᔨᒃᑯᑦ ᐊᐅᓚᓂᖓᓂ ᐊᖏᕐᑕᐅᓯᒪᓗᑎᒃ ᒥᕐᖑᐃᕐᓯᕐᕕᓕᕆᔨᒃᑯᓐᓄᑦ ᑲᓇᑕᒥ.

ᐅᑯᐊ ᓇᓗᓇᐃᕐᑕᐅᓯᒪᔪᑦ ᑭᒃᓕᓕᐅᕐᑕᐅᓯᒪᔪᑦ 1:

DRAFT

1) ᐃᑦᑕᕐᓂᓴᕐᑕᖅᑐᑦ

ᐊᑐᓂ ᑭᒃᑯᓪᓗᔨᒪᔪᑦ 1 ᐊᖏᓂᖅᑐᒥᒃ 1 ᑭᓚᒥᑕ ᐊᒃᒪᓗᔨᓗᒍ ᕿᑎᐊᓂ ᓄᓇᖓᑕ. ᑭᓯᑕᖅᒪᖓᑕ ᐊᑐᓂ, ᐱᓪᓚᕆᐅᔾᔪᑎᒋᔭᖓ, ᐊᒻᒪᓗ ᖃᓄᖅ ᐃᒃᐃᒋᔭᐅᑦᑎᐊᕆᐊᖅᒪᖓᑕ ᐅᖅᑳᓯᐅᓯᒪᓂᐊᖅᑐᑦ ᒥᕐᖑᐃᕐᓯᖅᕖᒧᐊᖅᑐᓄᑦ (ᐱᖅᑲᓯᐅᑎᓗᒋᑦ ᐊᐅᓪᓚᐅᔾᔮᑦ, ᖃᐅᔾᔮᖅᑎᑦ ᐊᒻᒪᓗ ᐊᔾᔨᓐᓂᐅᕆᔾᔨᑦ) ᑕᐃᑯᖓᕈᒪᔪᑦ ᐅᕙᓗᓐᓂᑦ ᖃᓂᒋᔭᓄᐊᕈᒪᔪᑦ. ᐅᐸᒃᑕᐅᓂᐊᕋᖓ ᑭᒃᑯᓪᓗᔨᒪᔪᑦ 1, ᒥᕐᖑᐃᕐᓯᖅᕖᒃᒧᑦ ᑕᑯᔭᖅᑐᔨᒪᔪᑦ ᐃᕙᕆᐊᖅᑕᖅᑐᑦ ᒥᕐᖑᐃᕐᓯᖅᕖᓪᓕᕆᔾᔪᒃᑯᑦ ᐃᖅᑲᐃᔭᖅᑎᖏᓐᓂᒃ ᒪᓪᓕᒃᑕᐅᓗᑎᒃ ᐅᕙᓗᓐᓂᑦ ᐃᓪᓐᓂᐊᖅᑎᑕᐅᓯᒪᔪᒥᒃ ᐊᐅᓚᐅᔾᔮᔾᒥᒃ ᒪᓪᓕᒃᑕᐅᓗᑎᒃ. ᐊᖏᓂᖓ 1 ᐊᖏᒪᓗᔨᓗᒍ ᐱᖅᑲᓯᐅᔾᔮᓯᒪᖏᑦᑐᖅ ᐃᒪᕐᓂᒃ ᐅᓪᓚᑦᑕᕐᓂᖓᑕ ᐅᖓᑕᓂᑦ, ᐅᒥᐊᑦ ᓯᑭᑐᓪᓗᓐᓂᑦ ᐅᐸᒍᑎᒨᓇᕐᓗᑎᒃ ᑕᕆᐅᕐᒥᑦ, ᑐᖓᓂᑐᐊᕈᑎᒃ ᐅᓪᓚᑦᑕᕐᓂᖓᑕ ᑭᒃᓪᖓᓂᑦ.

14 ᓄᓇᐃᑦ ᑭᒃᑯᓪᓗᔨᒪᖅᑯᔭᐅᔪᑦ 1 ᐅᑯᐊᖑᔪᑦ:

- ᐅᒥᐊᕐᔪᐊᕕᓂᕐᑕᓪᓚᒃ :ᐅᒥᐊᕐᔪᐊᕕᓂᖅ ᑕᑯᔭᐅᔪᓐᓇᖅᑐᖅ" (ᓄᓇᖓ 210X3)
- ᕿᕐᓂᖅᑐᑦ, "ᕿᕐᓂᖅᑕᖅ (ᐊᑕᐅᓯᐅᖏᑦᑐᖅ)"
- ᑭᒻᒐᕕᐊᓚᓪᓚᒃ, " ᒥᑭᑦᑐᑦ ᑭᒻᒐᕕᐊᕐᑕᓪᓚᒃ" (ᓄᓇᖓ 210X10)
- ᖃᐃᕐᓱᑦ : "ᖃᐃᕐᓱᐃᑦ" (ᓄᓇᖓ 210X47 ᐊᒻᒪᓗ 210X48)
- ᑲᐸᕈᕐᑕᓪᓚᒃ ,"ᐃᓗᕕᖅᖃᕕᖓ ᑲᐸᕈᖅ" (ᓄᓇᖓsite 201X13)
- ᓯᑰᔾᔮᕕᒃ, " ᕿᒪᓗᒐᐃᑦ ᓯᒃᑰᔾᔭᐅᕕᕕᓂᐊ ᐅᑭᐊᒃᓴᒃᑯᑦ" (ᓄᓇᖓ 210X12)
- ᑎᑎᕋᕐᓪᓚᒃ, " ᑎᑎᕋᕐᓯᒪᔪᕐᑕᓪᓚᒃ" (ᓄᓇᖓ 210X17)
- ᐊᕐᓇᑲᓪᓚᒃ (ᓄᓇᖓ 210X22)
- ᓯᓂᒃᑕᕐᕕᒃ ᐃᓄᒃᓱᒐᖅᑲᖅᑐᖅ 20–30 ᖃᖏᕐᓗᕈᓗᒃᒥ ᓄᓇᖓᓂ (ᓄᓇᖓ 210X32)
- ᐃᓗᓪᓚᖅᑲᐅᕈᓗᔭᖅᑐᖅ ᓴᓐᓂᕈᑦ ᕿᑭᕐᑕᖓᓂ (ᓄᓇᖓ 210X43)
- ᓯᓇᓯᐅᕐᕕᒃ, "ᓯᓇᖓ ᐱᒋᐊᕕᖓ" (ᓄᓇᖓ 210X59)
- ᖃᕐᒪᕐᔪᐃᑦ ᓄᕗᐊᕐᔪᐊ, ᒥᕐᖑᐃᕐᓯᕐᕕᐅᑦ ᐃᓗᐊᓂ
- ᐅᒥᐊᕐᔪᐊᕕᓂᖅ ᓇᓪᓗᑕ ᐃᓚᖓᓂ (ᓄᓇᖓ ᖃᓂᒋᔭᓂ 210X57). ᖃᐅᔾᔮᕐᑕᐅᒃᑲᓐᓂᕆᐊᓪᓚᒃ ᐃᑦᑕᕐᓂᓴᕐ ᓇᒥᓪᒪᕆᒃᒪᖓᑦ. ᒥᕐᖑᐃᕐᓯᖅᕖᓪᓕᕆᔾᔪᒃᑯᑦ ᑲᓇᑕᒥ ᑎᑎᕋᖅᑯᑎᖏᓐᓂ ᐅᒥᐊᕐᔪᐊᕕᓂᕐᑕᖅᓂᕋᐃᓯᒪᖏᓪᒪᑕ.
- ᐃᓗᕕᕐᑕᓪᓚᒃ ᓯᓇᓯᐅᕐᕕᐅᑦ ᑲᖏᕐᓗᐊᓂ

ᐳᓚᕋᑎᑦ ᐅᐸᒍᑎᔪᑦ ᐅᒥᐊᕐᔪᐊᕕᓂᕐᑕᓪᓚᒃᒧᑦ ᐊᒻᒪᓗ ᐃᕐᓂᖅᑐᑦ ᐅᐸᒋᐊᖅᑲᖏᑦᑐᑦ ᔪᓚᐃ 1-ᒥᑦ ᓯᑎᐱᕆ 30–ᒧᑦ, ᐃᓄᖏᑦ ᒥᑦᑎᒪᑕᓪᓚᒃᒥᐅᑦ ᑕᐃᑲᓂᑎᓪᓗᒋᑦ. ᑕᒃᑯᐊᒃ ᒪᕈᒃ ᓇᓗᓇᐃᖅᑕᐅᓯᒪᔪᒃ ᐱᓪᓚᕆᐅᓂᖏᓐᓂᒃ ᐃᓄᒃᓄᑦ, ᐱᔭᕆᖅᑲᖅᓂᖓ ᒪᓪᓚᒃᓗᒍ ᐃᓄᒃᓄᑦ ᐃᒃᐱᒃᓇᐅᑎᔪᑦ ᐱᕚᓪᓕᐅᑎᔪᓄᓪᓗ ᐊᖏᖅᑲᑎᒋᒍᑎᓂ.

2) ᑎᖕᒥᐊ ᐃᓂᒋᔭᖏᑦ

a) <u>ᑕᕆᐅᕐᒥᐅᑦ ᑎᖕᒥᐊᑦ ᐃᓂᒋᔭᖓ, ᐅᐊᖕᓇᖓᓂ ᐊᑭᓐᓇᕐᐸᓯᐊᓂ ᓴᓐᓂᕈᑎᐅᑦ ᕿᑭᕐᑕᖓᓂ ᐊᒻᒪᓗ ᖃᖅᑯᓗᐃᑦ ᓄᓇᖓᓂ ᓯᓇᓯᐅᕐᕕᐅᑦ ᖃᓂᒋᔭᓂ</u>

- ᑭᒃᑯᓪᓗᔨᒪᔪᖅ 1 ᐊᖏᓂᖅᑐᖅ 2 ᑭᓚᒥᑕ ᓴᓂᒧᑦ ᖃᓄᐃᓪᓗᐅᕐᕕᐅᒍᓂ, ᓱᕐᓗ ᓴᓇᕕᐅᒍᓂ, ᓯᓂᒃᑕᕐᕕᐅᒍᓂ, ᐅᕙᓗᓐᓂᑦ ᐊᓯᖏᑦ ᖃᓄᐃᓪᓗᐅᖅᑐᑦ ᐃᒃᐱᒃᓇᐅᑎᖅᑯᓇᒋᑦ ᑎᖕᒥᐊᓄᑦ.
- ᓯᑯᖅᑲᕈᓐᓂᕋᖓᑦ, ᐳᓚᕋᑎᑦ ᑕᑯᔭᖅᑐᕈᓐᓇᕋᔭᖅᑐᑦ ᐅᒥᐊᒃᑯᑦ ᑭᓯᐊᓂ, ᐊᒻᒪᓗ ᐃᒃᐱᒋᔭᐅᑦᑎᐊᖅᑐᑎᒃ ᒪᓪᓕᐃᑦ ᐱᖅᑯᔭᐃᓪᓗ ᐅᕙᓗᓐᓂᑦ ᐊᑐᖅᑯᔭᐅᔪᑦ ᐅᒪᔪᓪᓕᕆᔾᔪᒃᑯᑦ ᑲᓇᑕᒥ ᐱᔾᔪᓯᖅᑎᑦᑎᓂᑦ, ᐱᖅᑲᓯᐅᑎᓗᒋᑦ ᐊᖏᕐᑕᐅᓯᒪᔭᕆᐊᖅᑲᖅᓂᖓ ᐅᒪᔪᓪᓕᕆᓂᕐᒧᑦ ᐱᔾᔪᓯᖅᑎᑦ ᖃᓄᐃᓪᓗᐅᖅᑐᖅᑲᖅᓂᐊᖅᑎᓪᓗᒍ ᓴᓐᓂᕈᑎᐅᑦ ᕿᑭᕐᑕᖓᓂ ᑎᖕᒥᐊᖅᑲᖅᕕᐅᔪᒥ.
- ᓄᓇᒥ ᖃᓄᐃᓪᓗᐅᖅᑐᑦ, ᓯᓂᒃᑕᖅᑐᓪᓗᓐᓂᑦ ᐊᖏᕐᑕᐅᔪᓐᓇᖏᑦᑐᑦ ᐃᓗᐊᓂ ᑭᒃᑯᓪᓗᔨᒪᔪᑦ 1 ᑎᖕᒥᐊᖅᑲᖅᕕᐅᔪᑦ.
- ᑲᓇᑕᒥ ᐅᒪᔪᓪᓕᕆᔾᔪᒃᑯᑦ ᐱᔾᔪᓯᖅᑎᑦ ᐊᑐᐊᒐᖏᑦ ᑎᖕᒥᐊᓄᑦ ᑕᑯᔭᐅᔪᒪᒃᐸᑕ ᒪᓪᓕᒃᑕᐅᔭᕆᐊᖅᑲᖅᑐᑦ ᓯᕐᒥᓪᓚᒃ ᒥᕐᖑᐃᕐᓯᕐᕕᒃᒥ.

DRAFT

b) <u>ᑲᖑᖅᑲᖅᓂᖓ ᓂᒋᐊᓂ ᐊᑭᓐᓇᖅᐸᓯᐊᓂ ᓇᑎᖅᓇᖓᑕ ᓴᓐᓂᕈᑎ ᖄᕿᖅᑕᖓᓂ – ᐊᐅᔭᐅᓕᕋᖓᑦ</u>

- ᓴᐳᔾᔭᐅᓯᒪᓇᓱᒃᑐᑎᒃ ᒪᓐᓂᓕᐅᖅᑎᓪᔪᒋᑦ ᐃᕙᑎᓪᔪᒋᑦ, ᑕᓐᓇ ᑮᓕᓕᐅᕐᓯᒪᔪᖅ 1 (ᓄᓇᖑᐊᒥ 7) ᐊᑐᖅᑕᐅᖃᑦᑕᖅᓂᐊᖅᐳᖅ ᑲᖑᐃᑦ ᐃᕙᑎᓪᔪᒋᑦ (ᒪᐃ1-ᒥᑦ ᐊᒋᓯ 31-ᒧᑦ). ᐅᓪᓗᖏᑦ ᐊᓯᓪᓕᑐᐃᓐᓇᕆᐊᓕᑦ ᖃᐅᔨᓴᖅᑎᓪᔪᒋᑦ ᑐᑭᓯᔭᐅᒍᓂ ᑎᑭᓐᓂᖏᑦ ᐊᒻᒪᓗ ᐃᕙᓂᖏᑦ ᐊᓯᓪᓕᕈᑎᒃ.
- ᖃᐅᔨᓴᖅᑐᑦ ᐅᐃᒪᓴᖅᑕᐅᖅᑯᓇᒋᑦ, ᐳᓚᕋᑎᓪᓗ ᐊᐅᓪᓚᐅᔾᔨᒪᔪᓪᓗ ᐅᐸᒍᑎᔭᕆᐊᖃᕐᒋᑦᑐᑦ ᐊᐅᔭᒃᑯᑦ ᖃᐅᔨᓴᖅᑎᓪᔪᒋᑦ, ᐊᑯᓐᓂᖓᓂ ᒪᐃ 1 ᐊᒻᒪᓗ ᐊᒋᓯ 31.

3) ᐃᒪᖅᓱᓂᖓ ᐊᒻᒪᓗ ᐃᑦᑕᖅᓂᓴᐃᑦ ᓂᒋᖅᐸᓯᐊᓂ ᓇᓪᓗᐊᑕ ᓄᓇᖓᓂ

- ᐱᓪᓚᕆᐅᔾᔪᑎᖓ ᐃᑦᑕᖅᓂᓴᖅᑕᖅᑲᖅᓂᖓᓄᑦ ᑲᖑᖅᑲᖅᓂᖓᓄᓪᓗ.

4) ᐊᓱᖓᓱᖔᑦ

- ᒪᒍᒃᒪᑎᒃ ᓴᖅᑭᔭᖅᑐᒃ ᐊᓱᖓᓱᖓᓕᒃ ᓯᕐᒥᓕᐅᑦ ᒥᕐᖑᐃᕐᓯᕐᕕᑦ ᐃᓗᐊᓂ, ᐱᖅᑲᑕ ᓇᓪᓗᐊᑕ ᓄᓇᖓᓂ ᐱᖅᑲᑕᓗ ᓴᓐᓂᕈᑎᐅᑦ ᖄᕿᖅᑕᖓᓂ.

5) ᐅᔭᕋᖕᖑᖅᓯᒪᔪᑦ ᖃᓂᒋᔭᓂᑦᑐᑦ ᖁᖅᓂᖅᑐᑦ

- ᓇᐸᖅᑐᕕᓂᑦ ᖃᓂᒋᔭᓂ ᖁᖅᓂᖅᑐᑦ, ᓴᓐᓂᕈᑎᑦ ᖄᕿᖅᑕᖓᓂ.

ᑮᓕᓕᐅᕐᓯᒪᔪᖅ 2 - ᐅᒪᔪᖅᑲᖅᓂᖓ
ᑮᓕᓕᐅᕐᓯᒪᔪᖅ 2 ᐃᓗᓕᖅᑲᖅᑐᖅ ᐊᖏᓇᖅᓯᒪᓪᓗᓂ ᓄᓇᒥᑦᑐᖅ ᐅᒪᔪᓄᓪᓗ ᐃᓂᒋᔭᐅᔪᖅ. ᐊᕙᑎᖓ ᐃᓄᒃᓄᑦ ᓱᖃᒃᑕᐅᑕᐃᓕᒪᓗᓂ ᑐᖃᖓᖅᑲᖅᓂᕐᓴᐅᓪᓗᓂ. ᑮᓕᓕᐅᕐᓯᒪᔪᖅ 2 ᐱᕕᖅᑲᖅᑎᑦᑎᔪᖅ ᐳᓚᕋᑎᓂᒃ ᖃᐅᔨᔪᓐᓇᖅᑐᑎᒃ ᓇᒃᒥᓂᖅ ᑐᑯᑐᑎᒃ ᒥᕐᖑᐃᕐᓯᕐᕕᐅᑦ ᐊᕙᑕᓂ ᐊᒻᒪᓗ ᐱᔨᓯᕋᖅᓂᒃᑯᑦ ᐱᖅᑯᑎᒃᑯᓪᓗᓐᓂᑦ ᐱᑕ ᖃᓗᐊᖏᒃᑲᓗᐊᖅᑐᓂ. ᐊᖏᓂᖅᓴᐅᔪᒥ ᑮᓕᓕᐅᕐᓯᒪᔪᒥ 2, ᐳᓚᕋᑎᑦ ᐱᕕᖃᕈᓐᓇᖅᑐᑦ ᖃᐅᔨᔪᓐᓇᖅᑐᑎᒃ ᐃᓄᖅᑲᖏᑦᑐᒥᑐᒥ. ᐃᖏᕋᔾᔪᑎ ᐊᐅᓚᐅᑎᓕᑦ ᐅᐸᒃᑕᐅᔭᕆᐊᖅᑲᖏᑦᑐᖅ ᑭᓯᐊᓂ ᖃᐅᔨᓴᖅᑕᐅᓯᒪᑦᑎᐊᖅᑐᓂ ᖃᐅᔨᓴᖅᑎᓄᑦ, ᒥᕐᖑᐃᕐᓯᕐᕕᓕᕆᔨᒃᑯᑦ ᐊᐅᓚᑖᖏᓐᓄᑦ ᑐᓴᐅᒪᑎᑦᑎᓂᖅᒧᓪᓗ ᖃᐅᔨᒪᑎᑦᑎᓂᖅᒧᓪᓗ ᒥᕐᖑᐃᕐᓯᕐᕕᒃᒧᑦ ᐊᖏᖅᑕᐅᓯᒪᓗᑎᒃ ᒥᕐᖑᐃᕐᓯᕐᕕᓕᕆᔨᒃᑯᓐᓄᑦ ᑲᓇᑕᒥ ᐊᒻᒪᓗ ᒪᓕᒃᓯᒪᓗᓂ ᒥᕐᖑᐃᕐᓯᕐᕕᓕᕆᔨᒃᑯᑦ ᑲᓇᑕᒥ ᐱᖁ.ᖏᓐᓂ ᒪᓕᒐᖏᓐᓂᒃᓗ.

ᑮᓕᓕᐅᕐᓯᒪᔪᑦ 2 ᒥᕐᖑᐃᕐᓯᕐᕕᒃᓂ ᐃᓗᓕᖅᑲᖅᑐᖅ ᑕᒪᕐᒥᒃ ᐃᓗᐊᓂᑦᑐᑦ ᒥᕐᖑᐃᕐᓯᕐᕕᒃᒥ ᓇᓗᓇᐃᖅᑕᐅᓯᒪᖏᑦᑐᑦ ᑮᓕᓕᐅᕐᓯᒪᓂᖏᓐᓂᒃ 1 ᐊᒻᒪ 3.

ᐃᓄᖏᑦ ᐃᒃᐱᐊᖅᔪᒃ ᒥᑦᑎᒪᑕᓕᒃᒥᓗ ᐊᑐᖅᑯᔾᔨᒪᔪᑦ ᐳᓚᕋᑎᑦ ᒪᓕᒃᑕᐅᖃᑦᑕᖅᑐᑎᒃ ᐊᐅᓚᐅᔾᔨᒧᑦ ᒥᕐᖑᐃᕐᓯᕐᕕᒃᒧᐊᓕᕋᖓᑕ, ᐊᑦᑕᖅᓇᖏᑦᑐᒥᖅᑯᓪᓗᒋᑦ ᐊᒻᒪᓗ ᐃᒃᐱᒍᓱᑦᑎᐊᖅᑯᓪᓗᒋᑦ ᐃᓄᐃᑦ ᐊᖑᓇᓱᒃᓂᖏᓐᓂᒃ ᐃᓕᖅᑯᓯᕐᒥᓂᒃᓗ ᐊᑐᖅᑎᓪᓗᒋᑦ. ᐊᖅᑭᒃᓱᖅᑕᐅᑎᓪᓗᒍ ᐸᖅᓇᐅᑎ, ᐊᐅᓚᐅᔾᔨᔨᑦ ᐅᓄᖏᕐᓗᐊᓚᐅᖅᒪᑕ ᐱᔨᓯᖅᑐᑦ ᐃᒃᐱᐊᖅᔪᖏᑦ ᒥᑦᑎᒪᑕᓕᒃᒥᓪᓗ ᐳᓚᕋᑎᓄᑦ. ᐳᓚᕋᑎᑦ ᐊᑐᖃᑦᑕᖅᑯᔭᐅᓂᐊᖅᑐᑦ ᐊᐅᓪᓚᐅᔾᔨᓂᒃ.

ᑮᓕᓕᐅᕐᓯᒪᔪᖅ 3 - ᐃᓕᖅᑯᓯᖅᓱᖅᑐᖅ ᓄᓇᖓ ᐊᕙᑎᖓ
ᑮᓕᓕᐅᕐᓯᒪᔪᖅ 3 , ᐳᓚᕋᑎᑦ ᖃᐅᔨᔪᓐᓇᖅᑐᑦ ᒥᕐᖑᐃᕐᓯᕐᕕᑦ ᖃᓄᐃᓕᖓᒃᒪᖓᑦ ᐃᓕᖅᑯᓯᖅᓱᖅᑎᓪᓗᒍ ᐃᑦᑕᖅᓂᓴᖅᑲᖅᕕᐅᔪᓪᓗ ᐅᐸᒃᑕᐅᕙᒃᑐᓂ ᖃᓄᐃᓕᐅᖅᕕᐅᑐᓂᓗ ᐱᔨᓯᕋᖅᑕᐅᔭᕆᐊᓕᑦ ᐱᖅᑯᑎᖃᐅᖅᑐᓂᓗ. ᖃᐅᔨᒪᔭᐅᑐᑎᒃ ᐅᐸᒃᑕᐅᔭᕆᐊᓕᒃ, ᐃᖏᕋᔾᔪᑎᒃᑯᖅᓂᐊᕈᑎᒃ.

ᐅᑯᐊᖑᔪᑦ ᓇᓗᓇᐃᖅᑕᐅᓯᒪᔪᑦ ᑮᓕᓕᐅᕐᓯᒪᔪᑦ 3:

DRAFT

1) **ᓂᒋᐊᓂ ᐊᑭᓐᓇᕐᐸᓯᐊᓂ ᓴᓐᓂᕈᑎᐅᑦ ᕿᑭᕐᑕᖓᓂ: ᐃᒃᓕᓂᕆᔭᐅᔪᓐᓇᕐᑐᖅ ᐊᐅᓚᐅᔨᔨᓄᑦ ᐳᓚᕋᑎᑦ ᑕᑯᔭᕐᑐᕐᑎᑕᐅᓗᑎᒃ ᒥᕐᑎᒪᑕᓕᒃᒥᑦ ᓯᑭᑐᒃᑯᑦ, ᓯᑭᑐᕐᓇᕐᑎᓪᓗᒍ**
ᐊᕋᒍ ᐃᓗᐊᓂ ᑭᒃᓕᓕᐅᕐᓯᒪᔪᖅ 3 ᓯᑭᑐᕐᕕᐅᔪᓐᓇᕐᑐᖅ ᐅᑭᐅᒃᑯᑦ. ᑭᒃᓕᓕᐅᕐᓯᒪᔪᖅ ᐊᑐᕐᑕᐅᓂᐊᕐᑐᖅ ᐊᐳᑎᕐᑲᓕᕋᖓᑦ ᑭᓯᐊᓂ ᑲᖑᕐᑲᓕᕐᐸᑦ ᐃᔭᓯᒋᐊᕐᐸᑕ (ᐊᑐᓯᒋᐊᕋᔭᕐᓗᓂ ᑭᒃᓕᓕᐅᕐᓯᒪᔪᖅ 1 ᑲᖑᐃᑦ ᐃᕙᓕᕐᑎᓪᓗᒋᑦ).

2) **ᓂᒋᐊᓂ ᐊᑭᓐᓇᕐᐸᓯᐊᓂ ᓴᓐᓂᕈᑎᐅᑦ ᕿᑭᕐᑕᖓᓂ: ᑲᖑᓕᕆᕕᒃ 1 ᐊᒻᒪᓗ 2**
ᐃᖏᕋᔾᔪᑎᑦ ᐊᐅᓚᐅᑎᓕᑦ ᐳᓚᕋᑎᓄᑦ, ᑐᓴᐅᒪᑎᑦᑎᔨᓄᑦ ᐅᕙᓗᓐᓂᑦ ᐊᓯᖏᓐᓄᑦ ᑕᐃᑯᖓᐅᓇᓱᒃᑐᓄᑦ ᐊᖏᕐᑕᐅᓯᒪᔭᕆᐊᕐᑲᕐᑐᑦ ᐊᖏᕐᑎᐅᔪᓄᑦ ᑲᖑᓕᕆᕕᒃᒧᑦ ᐊᒻᒪᓗ ᒥᕐᖑᐃᕐᓯᕐᕕᓕᕆᔨᒃᑯᑦ ᑲᓇᑕᒥ ᖃᐅᔨᓴᕐᓂᖅ ᖃᐅᔨᒪᓇᓱᒃᓂᕐᓗ ᐱᓕᕆᐊᖑᔪᖅ ᑲᔪᓯᑎᐊᕐᑯᓪᓗᒍ ᐊᒻᒪᓗ ᐊᕙᑎᖓ ᓱᕋᒃᑕᐅᕐᑯᓴᒍ ᐃᒃᐱᒋᔭᐅᑎᐊᕐᓗᓂᓗ.

3) **ᐃᒃᓕᓂᖓ ᐃᒃᐱᐊᕐᔪᖕᒥ ᒥᕐᑎᒪᑕᓕᒃᒧᑦ ᒪᓕᒃᑐᒍ ᑯᖓ ᒪᓚ, ᓇᓪᓗᐊᑕ ᓄᓇᖓᒍᑦ**
ᐃᒃᓕᓂᐅᔪᖅ ᓇᓗᓇᐃᕐᑕᐅᓯᒪᔪᖅ ᐊᕐᕐᑯᑕᐅᔪᓐᓴᕐᓂᖓᓂᒃ ᐊᐅᓚᐅᔭᐅᓯᒪᔪᒧᑦ ᓯᑭᑐᒃᑯᑦ ᒥᕐᖑᐃᕐᓯᕐᕕᓕᐊᕐᑐᓄᑦ.

4) **ᐊᓯᖏᑦ ᐃᒃᓕᓂᐅᔪᑦ ᓇᓪᓗᐊᑕ ᓄᓇᖓᓂ**
ᐳᓚᕋᑎᑦ ᐊᑐᕈᓐᓇᕐᑎᑕᐅᔪᑦ ᐃᒃᓕᓂᕐᒥᒃ ᓯᑭᑐᒃᑯᑦ ᐊᐅᓚᐅᔭᐅᓯᒪᓗᑎᒃ, ᑭᓯᐊᓂ ᐅᐸᒃᑕᐅᑦᑕᐃᓕᒪᓗᑎᒃ ᐃᓄᐃᑦ ᐊᖑᓇᓱᒃᑐᑦ ᐃᓕᕐᑯᓯᕐᒥᓂᒃᑐ ᐊᑐᕐᑎᓪᓗᒋᑦ. ᐳᓚᕋᑎᑦ ᖃᐅᔨᔪᓐᓇᕐᑐᑦ ᐃᓚᖓᓂ ᒥᕐᖑᐃᕐᓯᕐᕕᒃᒥ ᐊᐅᓚᐅᔾᔭᐅᓯᒪᓗᑎᒃ ᐱᓪᒪᓇᐅᒋᔭᐅᔪᑦ ᐃᓄᒃᓄᑦ (ᐊᑕᓂᑦᑐᖅ ᑕᑯᓗᒍ). ᑎᓴᒪᓕᒃᑯᑦ ᐃᖏᕋᔭᕆᐊᕐᑲᖏᑦᑐᑦ ᒥᕐᖑᐃᕐᓯᕐᕕᐅᑦ ᐃᓗᐊᓂ.

ᓄᓇᖑᐊᕐ 3: ᓯᕐᒥᓕᒃ ᒥᕐᖑᐃᓯᕐᑯᒃ ᑭᒃᓕᓕᐅᕐᓯᒪᔪᑦ

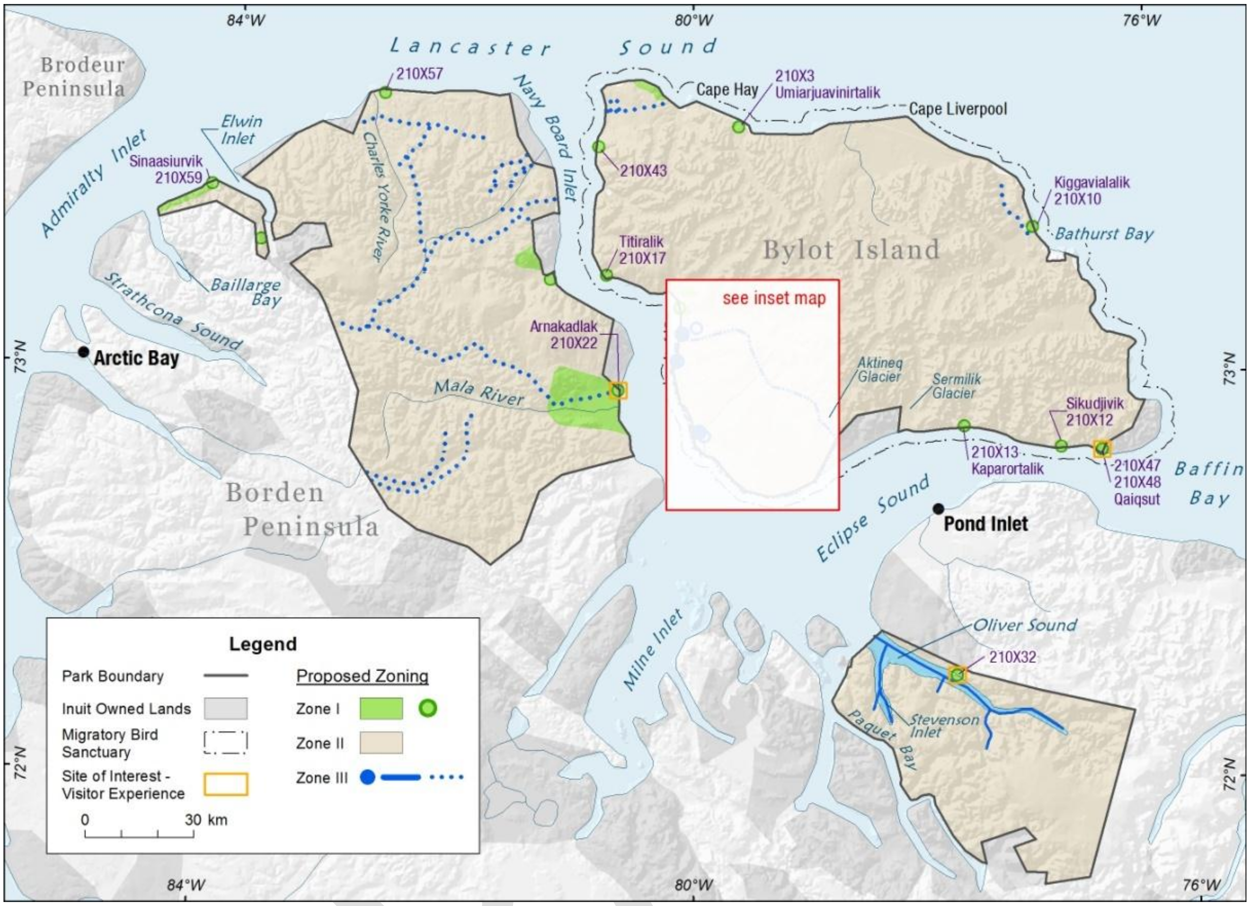

ᓄᓇᙳᐊᖅ 4: ᓂᒋᖅᖓᓂ ᐊᑭᓐᓇᖅᐸᓯᐊᓂ ᓴᓐᓂᕈᑎᐅᑦ ᕿᑭᖅᑕᖓᓂ ᑭᒃᓕᓕᐅᖅᓯᒪᔪᖅ

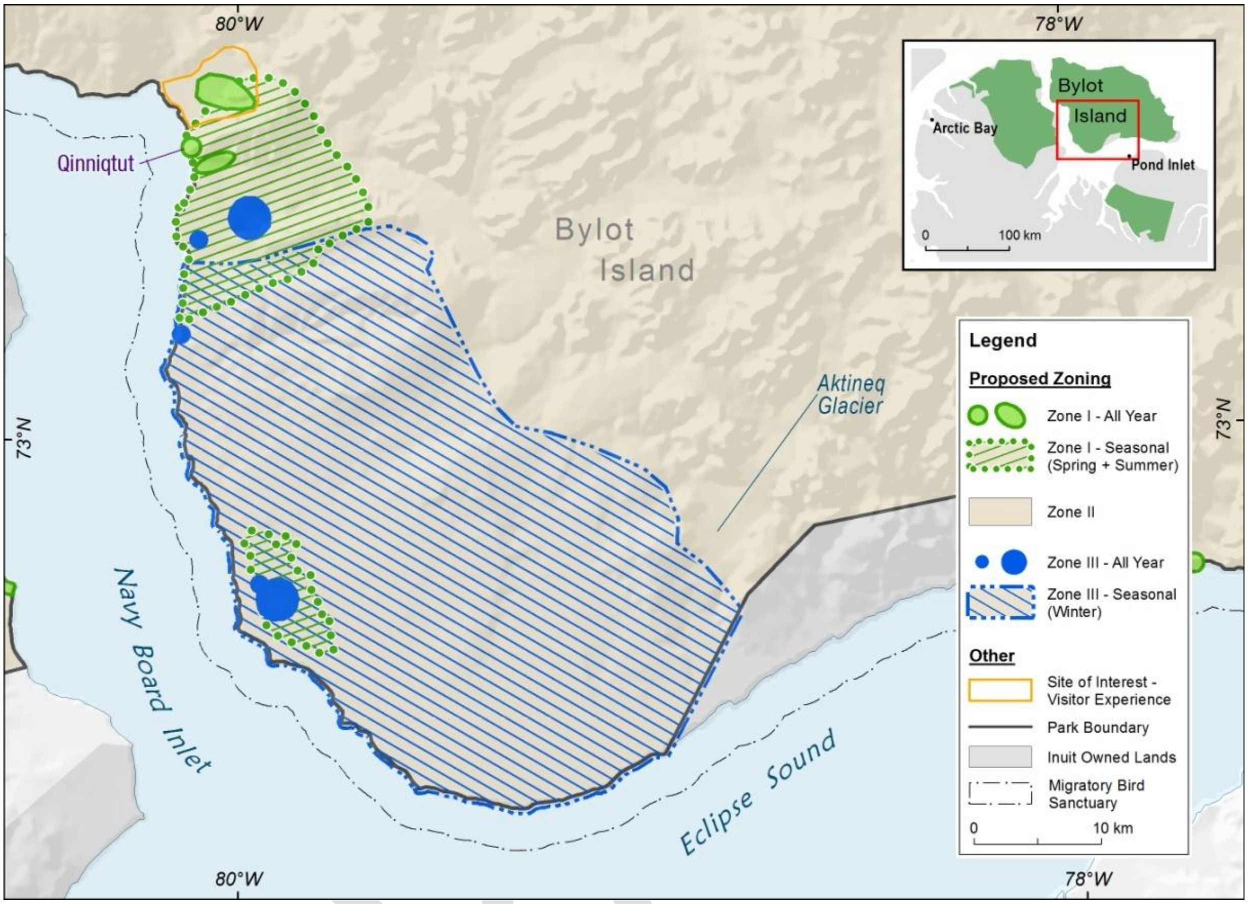

8.2 ᓄᓇᐃᑦ ᐱᓪᓚᕆᐅᕆᔭᐅᔪᑦ ᐃᓄᒃᓄᑦ

ᐃᓄᒃᓄᑦ ᐃᒃᐱᒃᓇᐅᑎᔪᑦ ᐊᒻᒪᓗ ᐱᕚᓪᓕᐅᑎᔪᓄᑦ ᐊᖏᖅᑲᑎᒋᒍᑎᑦ ᐊᐅᔪᐃᑦᑐᖅ, ᖁᑦᑎᒃᓂᖅᐸᖅ ᐊᒻᒪᓗ ᓯᖅᒥᓕᒃ ᒥᖅᖑᐃᖅᓯᖅᕕᒃᓄᑦ ᐱᔭᕆᐊᖅᑲᖅᑎᑦᑎᒪᑕ ᐊᐅᓚᑕᐅᓂᖓᓄᑦ ᐸᖅᓇᐅᑎᑦ ᓯᖅᒥᓕᒃ ᒥᖅᖑᐃᖅᓯᖅᕕᒃᑯᑦ ᐱᖅᑲᓯᐅᑎᒍᒧ ᖃᓄᐃᑕᐅᔭᕆᐊᓕᑦ ᐱᓪᓚᕆᐅᕆᔭᐅᔪᓪᓗ ᐃᓄᒃᓄᑦ ᐃᒃᐱᕆᔭᐅᒍᑎᒃ ᐳᓚᕋᑎᓄᑦ ᐅᐸᒃᑕᐅᔭᕆᐊᖅᑲᖏᓪᓗᑎᒃ ᐊᔪᖅᑎᑕᐅᑐᑎᒃᑐᓐᓂᑦ, ᐃᓚᓐᓂᒃᑯᑦ ᑕᐃᒪᖓᓕᒪᖅᑐᓐᓂᑦ. ᕿᖅᓂᖅᑐᑦ ᐊᒻᒪᓗ ᐅᒥᐊᖅᔪᐊᕕᓂᖅᑕᓕᒃ ᐱᔭᕆᐊᖅᑲᖅᑐᑦ ᐊᖏᖅᑲᑎᒋᒍᑎᒥ ᐱᖅᑲᓯᐅᑎᓯᒪᒍᑎᒃ ᐊᐅᓚᓂᖓᓄᑦ ᐸᖅᓇᐅᑎᓂ ᐱᓪᓚᕆᐅᓂᖏᓐᓂᒃ ᐃᓄᒃᓄᑦ. ᐊᓯᖏᑦ ᐱᓪᓚᕆᐅᕆᔭᐅᔪᑦ ᐱᖅᑲᓯᐅᔾᔭᐅᔪᓐᓇᖅᑐᑦ ᐊᐅᓚᓂᖓᑕ ᐸᖅᓇᐅᑎᖏᓐᓂ.

1) **ᐅᒥᐊᖅᔪᐊᕕᓂᖅᑕᓕᒃ 24 ᓄᓇᖓᓂ Maud Bight**
   ᑖᓐᓇ ᓄᓇ ᓇᓗᓇᐃᖅᑕᐅᓯᒪᔪᖅ ᑭᒃᓕᓕᐅᖅᑕᐅᓯᒪᓂᖓᓂᒃ 1. ᐃᓗᓕᖏᑦ ᐊᐅᓚᓂᖓᑕ ᐸᖅᓇᐅᑎᑦ ᑕᑯᔭᐅᔪᓐᓇᖅᑐᑦ ᑭᒃᓕᓕᐅᖅᓯᒪᔪᑦ 1 ᐅᓂᑲᖏᓐᓂ.

2) **ᕿᖅᓂᖅᑐᑦ**
   ᑖᓐᓇ ᓄᓇ ᓇᓗᓇᐃᖅᑕᐅᓯᒪᔪᖅ ᑭᒃᓕᓕᐅᖅᓯᒪᓂᖓᓂᒃ 1. ᐃᓗᓕᖏᑦ ᐊᐅᓚᓂᖓᑕ ᐸᖅᓇᐅᑎᑦ ᑕᑯᔭᐅᔪᓐᓇᖅᑐᑦ ᑭᒃᓕᓕᐅᖅᓯᒪᔪᑦ 1 ᐅᓂᑲᖏᓐᓂ.

3) **ᓴᓂᕈᑎ ᕿᑭᑦᑕᖓᓂ – ᑲᖑᕐᓄᑦ ᐃᕙᕕᐅᔪᑦ ᓱᒃᔭᕐᐸᓯᐊᓂ ᓂᒋᐊᓂ ᐊᑭᓇᕐᐸᓯᐊᓂ ᓴᓂᕈᑎᐅᑦ ᕿᑭᑦᑕᖓᓂ**
ᑕᓇ ᓄᓇ ᒪᑐᓯᒪᕐᑲᑦᑕᓂᐊᕐᑐᖅ ᐳᓚᕋᑎᓄᑦ ᐱᓇᓱᑦᑐᓱᒃᓄᑦ ᒪᕈᒃᓄᑦ ᔪᓂᒥ ᒪᓂᒃᑕᓕᕋᖓᑕ. ᐅᓪᓗᓪᓚᑦᑕᖏᑦ ᒪᓕᒃᓯᒪᓂᐊᕐᑐᑦ ᖃᖓᒃᑯᑦ ᐃᕙᓕᕐᒪᖓᑕ. ᓯᓚᐅᑦ ᐊᓯᓪᓕᕐᐸᓪᓕᐊᓂᖓᓄᑦ ᐊᓯᓪᓕᔾᔪᑕᐅᒃᒪᑦ ᖃᖓᒃᑯᑦ ᐃᕙᒃᑲᑦᑕᕐᓂᖏᑦ. ᒥᕐᖑᐃᕐᓯᕐᕕᓕᕆᔨᒃᑯᑦ ᑲᓇᑕᒥ ᐃᕐᑲᓇᐃᔭᕐᑲᑎᕐᑲᕐᑐᑎᒃ ᒥᑦᑎᒪᑕᓕᒃᒥ ᐅᒪᔪᓕᕆᔨᒃᑯᑦ ᑲᑎᒪᔩᖏᓐᓂᒃ ᐅᐱᖓᑕᒪᑦ ᒥᕐᖑᐃᕐᓯᕐᕕᓕᕆᔨᒃᑯᑦ ᖃᐅᔨᒪᑎᑦᑎᕙᒃᑐᑎᒃ ᖃᖓᑕ ᒪᓂᒃᑕᕐᓂᐊᕐᒪᖓᑕ.

4) **ᓱᒃᔭᖓᓂ ᓂᒋᐊᓂ ᐊᑭᓇᕐᐸᓯᐊᓂ ᓯᓇᓯᐅᕐᕕᒃᒥ**
ᐱᓪᓚᕆᐅᒃᒪ ᐃᓄᒃᓄᑦ ᐊᖑᓇᓱᒃᑎᓪᓗᒋᑦ ᓯᓇᖓᓂ ᐅᐱᖓᖃᒃᑯᑦ. ᓱᒃᔭᖓ ᐊᒃᑐᐊᒃᒪᑦ ᐊᑯᓕᐊᕐᑲᑦᑕᐅᑦ ᐃᒪᖓᓄᑦ. ᒪᑐᓯᒪᕐᑲᑦᑕᕐᓂᐊᕐᑐᖅ ᔪᓂ 16–ᒥᑦ ᔪᓚᐃ 31-ᒧᑦ.

5) **ᓇᓪᓗᐊᑕ ᓄᓇᖓᓂ – ᕿᑎᐊᓂ ᓄᓇᐃᓇᕐᒥ**
ᑕᓇ ᓄᓇ ᓇᓪᓗᐊᑕ ᓄᓇᖓᓂ ᑎᕙᓱᒃᑐᒥ ᐱᓪᓚᕆᐅᒃᒪᑦ ᑐᒃᑐᓄᑦ ᐃᕐᓂᐅᕐᕕᐅᓂᖓᓄᑦ ᑐᑐᒐᓱᒃᕕᐅᓪᓗᓂᓗ ᒪᑐᓯᒪᕐᑲᑦᑕᕐᓗᓂ ᐳᓚᕋᑎᓄᑦ ᔪᓂ 1–ᒥᑦ ᐊᒋᓯ 31–ᒧᑦ. ᐊᕐᖑ ᐃᓗᐊᓂ ᐊᓯᖏᑦ, ᐳᓚᕋᑎᑦ ᑕᒪᐅᖓᕐᓂᐊᕈᑎᒃ ᐊᐅᓪᓚᐅᔭᐅᓯᒪᓗᑎᒃ ᐃᓄᐃᓪᓗ ᐊᖑᓇᓱᒃᑐᑦ ᐅᐸᒃᑕᐅᑦᑕᐅᓚᒪᓗᑎᒃ ᐃᓕᕐᑯᓯᕐᒥᓂᒃᓗ ᐊᑐᕐᑎᓪᓗᒋᑦ. ᓯᕿᑐᒃᑯᑦ ᐅᐸᒡᕕᐅᔪᖅ ᐊᐅᓚᐅᔾᔭᐅᓯᒪᓗᓂ. ᓄᓇᖓ ᒪᑐᓯᒪᑐᐃᓇᓇᐊᓕᒃ ᐳᓚᕋᑎᑦ ᐃᒃᐱᒃᓇᐅᑎᓕᕐᐸᑕ ᑐᒃᑐᓄᑦ ᐃᕐᓂᐅᕐᐸᓪᓕᐊᔪᓄᑦ ᐊᖑᓇᓱᒃᑐᓄᓪᓗᓐᓂᑦ.

6) **ᒫᓚ ᑰᖓ ᓇᕐᓴᖓ Mala River Valley**
ᐊᑯᓂᖓᓂ ᔪᓂ 1 ᐊᒻᒪᓗ ᐊᒋᓯ 31, ᒫᓚ ᑰᖓ ᓇᕐᓴᖓ ᓇᑎᕐᓇᖅ ᒪᑐᐃᖓᕐᑲᑦᑕᕐᓗᓂ ᐃᖏᕋᔪᑎᒃᑯᖏᑦᑐᓄᑦ. ᐳᓚᕋᑎᑦ ᒫᓚ ᑰᖓᓄᑦ ᐊᐅᓪᓚᐅᔾᔮᕐᑲᕐᓗᑎᒃ ᐊᒻᒪᓗ ᐃᓄᐃᑦ ᐊᖑᓇᓱᒃᑎᓪᓗᒋᑦ ᐃᓕᕐᑯᓯᕐᒥᓂᒃᓗ ᐊᑐᕐᑎᓪᓗᒋᑦ. ᓄᓇ ᒪᑐᓯᒪᑐᐃᓇᓇᐊᓕᒃ ᐳᓚᕋᑎᑦ ᐃᒃᐱᒃᓇᐅᑎᕐᑲᕐᐸᑕ ᑐᒃᑐᓄᑦ ᐃᕐᓂᐅᕐᑎᓪᓗᒋᓪᓗᓐᓂᑦ ᐊᖑᓇᓱᒃᑎᓪᓗᒋᓪᓗᓐᓂᑦ.

7) **ᑲᖏᕐᓗᕈᓗᒃ Oliver Sound**
ᑕᓇ ᐊᕗᕐᕕᐅᕐᑲᑦᑕᕐᒪᑦ ᑭᒍᑦᑕᖏᕐᓇᑦ ᐸᐅᖓᓂᒃᓗᓐᓂᑦ ᑐᒃᑐᓯᒃᕕᐅᓪᓗᓂᓗ. ᐳᓚᕋᑎᑦ ᐅᐸᒍᓐᓇᕐᑐᑦ ᐅᒥᐊᒃᑯᑦ, ᑭᓯᐊᓂ ᓱᑲᔅᓯᓪᓗᑎᒃ ᑕᕆᐅᕐᒥᐅᑕᐃᑦ ᐳᐃᔩᑦ ᐅᐃᒪᓴᕐᑕᐃᓕᒪᓗᒋᑦ.

8) **ᑕᓇ ᐱᔭᐅᔪᒪᔪᑦ ᐱᓪᓚᕆᐅᓂᖓᓄᑦ ᐃᓄᒃᓄᑦ**
ᐊᓯᖏᑦ ᐱᔭᐅᔪᒪᔪᑦ ᐱᓪᓚᕆᐅᓂᖏᓐᓂᒃ ᐃᓄᒃᓄᑦ ᐅᖃᐅᓯᐅᓯᒪᔪᑦ ᑲᑎᒪᑎᑕᐅᑲᑦᑎᓪᓗᒋᑦ ᐃᓄᐃᑦ.

- ᓇᓪᓗᐊᑕ ᓄᓇᖓᓂ: ᐃᖃᓗᓯᒃᕕᐅᕐᑲᑦᑕᕐᓂᖓᓄᑦ ᓄᓇᖓ 210X 50
- ᓇᓪᓗᐊᑕ ᓄᓇᖓᓂ: ᐱᓪᓚᕆᐅᒃᒪᑦ ᑐᒃᑐᓯᒃᕕᐅᓪᓗᓂ ᓂᒋᐊᓂ ᐊᕿᐊᕈᕐᓇᕐᒥ
- ᓴᓂᕈᑎᐅᑦ ᕿᑭᑦᑕᖓᓂ: ᐱᓪᓚᕆᐅᔪᖅ ᑐᒃᑐᓯᒃᕕᐅᒃᒪᑦ ᖃᓂᒋᔭᓂ Cape Walter Bathurst
- ᓴᓂᕈᑎᐅᑦ ᕿᑭᑦᑕᖓᓂ: ᐱᓪᓚᕆᐅᔪᖅ ᑐᒃᑐᓯᒃᕕᐅᓂᖓᓄᑦ ᖃᓂᒋᔭᓂ Cape Byan Martin ᐊᒻᒪᓗ Bathurst Bay
- ᓴᓂᕈᑎᐅᑦ ᕿᑭᑦᑕᖓᓂ:ᐱᓪᓚᕆᐅᔪᖅ ᑐᒃᑐᓯᒃᕕᐅᓂᖓᓄᑦ ᖃᓂᒋᔭᓂ Canada
- ᓴᓂᕈᑎᐅᑦ ᕿᑭᑦᑕᖓᓂ: ᓱᒃᔭᖓ ᓇᓄᓯᒃᕕᐅᒃᒪᑦ ᖃᓂᒋᔭᓂ ᑲᐸᕈᑕᓕᒃ ᐊᒻᒪ ᓇᕐᓴᕐᓯᒃ ᓯᕐᒥᒃ

ᒥᕐᖑᐃᕐᓯᕐᕕᓕᕆᔨᒃᑯᑦ ᑲᓇᑕᒥ ᐃᕐᑲᓇᐃᔭᕐᑲᑎᕐᑲᓐᓇᕐᓂᐊᕐᑐᑦ ᓄᓇᓕᒃᓂᒃ ᑐᑭᓯᔭᐅᒃᑲᓂᕋᓯᒃᑐᑎᒃ ᖃᓄᕐ ᐃᓄᐃᑦ ᐊᐅᓚᑦᑎᔪᒪᒃᒪᖓᑕ ᑕᒃᑯᓂᖓ.

ᐊᔪᓕᕐᑎᑕᐅᓯᒪᒃᐸᑕ ᐳᓚᕋᑎᑦ ᐱᓪᓚᕆᐅᔪᑦ ᐃᓄᒃᓄᑦ ᓇᓗᓇᐃᕐᑕᐅᓯᒪᓂᐊᕐᑐᑦ ᖃᐅᔨᒋᐊᕐᑎᑦᑎᓯᒪᓗᑎᒃ ᑲᑎᖓᓪᓗᑎᒃ ᐊᐅᓚᓂᖓᓂᒃ ᑲᑎᒪᔩᔪᓂᒃ.

9) **ᓄᓇᓕᕋᓚᕆᔭᐅᔪᑦ ᐃᒡᓗᕋᓚᕆᔭᐅᔪᓪᓗ**
ᐳᓚᕋᑎᑦ ᐅᐸᒋᐊᕐᑲᖏᑦᑐᑦ ᐅᖓᓯᒃᓂᓕᒃᒥ 1 ᑭᓚᒦᑕ ᐃᒡᓗᕋᓚᓂᑦ ᓄᓇᓕᕋᓚᓂᒃᓗᓐᓂᑦ. ᑕᒃᑯᐊ ᓄᓇᐃᑦ ᒪᑐᓯᒪᕐᑲᑦᑕᕐᓂᐊᕐᑐᑦ ᐅᕐᑲᐅᓯᐅᓯᒪᖓᑕ ᐊᖓᔪᕐᖄᒻᒪᕆᐊᓄᑦ.

DRAFT

ᓄᓇᖑᐊᖅ 5: ᐱᓪᓚᕆᐅᕆᔭᐅᔪᑦ ᐃᓄᒃᓄᑦ

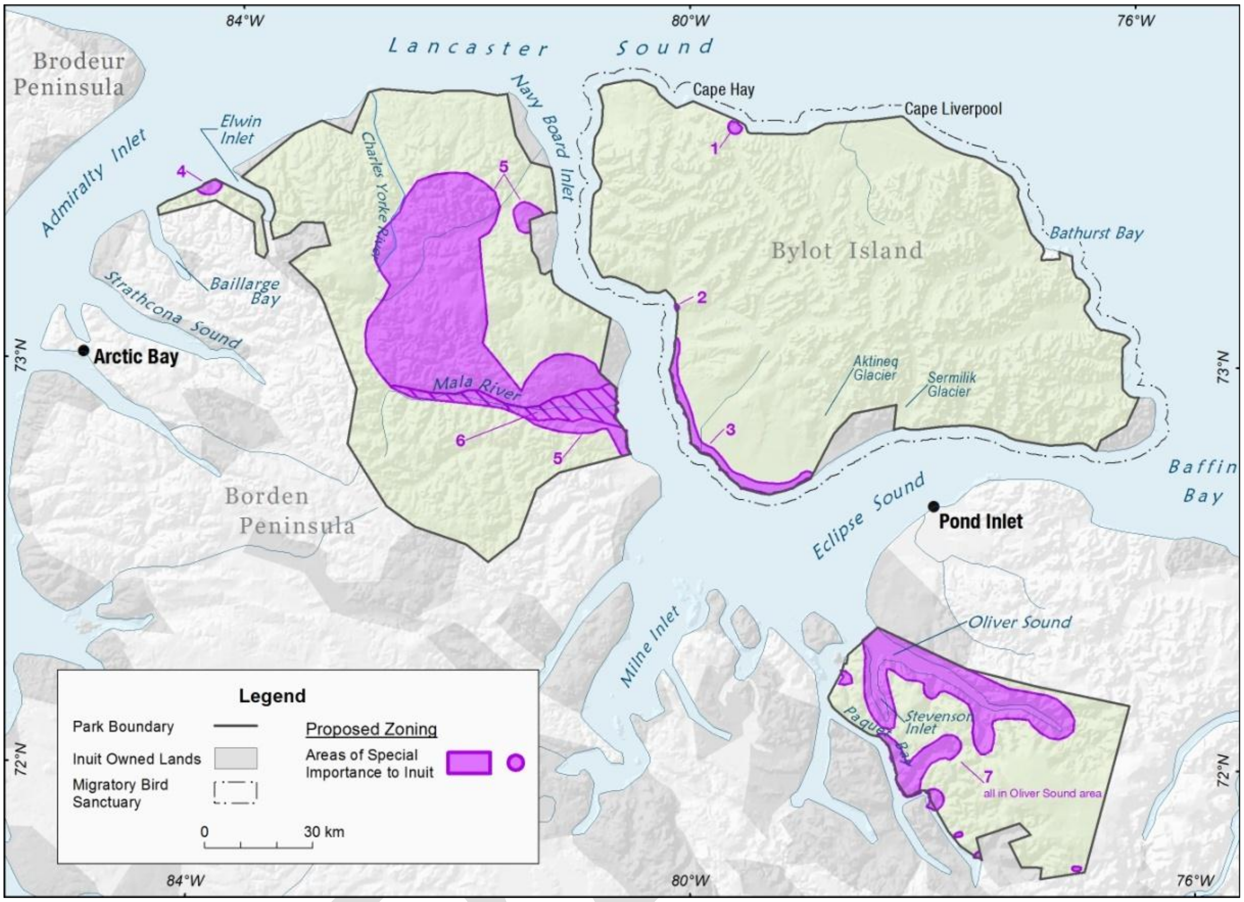

8.3 ᐳᓚᕋᑎᑦ ᐊᑦᑕᕐᓇᕐᑕᐃᓕᒪᓂᕐᒧᑦ ᐅᐸᒍᓐᓇᖕᒋᑕᖕᒋᑦ ᒪᑐᔭᐅᓯᒪᔪᓪᓗ

ᐃᓄᒃᓄᑦ ᐃᒃᐱᒃᓇᐅᑎᔪᑦ ᐊᒻᒪᓗ ᐱᕚᓪᓕᐅᑎᔪᓄᑦ ᐊᖏᖃᑎᒋᒍᑎᑦ ᐊᐅᔪᐃᑦᑐᖅ, ᖁᑦᑎᒃᓂᕐᐸᖅ ᐊᒻᒪᓗ ᓯᕐᒥᓕᒃ ᒥᕐᖑᐃᕐᓯᕐᑯᑦ ᐅᖃᕐᓯᒪᒃᒪᑦ ᐳᓚᕋᑎᑦ ᐅᐸᒋᐊᖃᖕᒋᓪᓗᑎᒃ ᐊᔪᕐᑎᑕᐅᓗᑎᒃᓗᓐᓂᑦ ᐊᑕᐅᓯᕐ ᐊᑕᐅᓯᐅᖕᒋᑦᑐᕐᓗᓐᓂᑦ ᒥᕐᖑᐃᕐᓯᕐᕕᒃᒥ ᐊᕋᒍ ᐃᓗᐊᓂ ᐊᑦᑕᕐᓇᕐᑕᐃᓕᒪᓂᕐᒧᑦ ᐱᔾᔪᑎᒋᓪᓗᒍ. ᓇᓗᓇᐃᕐᑕᐃᓯᒪᔭᕆᐊᖃᕐᓗᑎᒃᓗ ᑕᐃᒪᐃᑦᑐᓂᖕᒋᓐᓂᒃ ᐊᐅᓚᓂᖕᖓᓄᑦ ᐸᕐᓇᐅᑎᐅᔪᓂ, ᐊᒻᒪᓗ ᓇᓗᓇᐃᕐᑕᐅᓯᒪᖕᒋᑉᐸᑕ, ᖃᑭᕐᑕᓂ ᐃᓄᐃᑦ ᑲᑐᔾᔨᖃᑎᒋᖕᒋᑦ ᐊᒻᒪᓗ ᑲᑎᖕᖓᓪᓗᑎᒃ ᐊᐅᓚᓂᖕᖓᓄᑦ ᑲᑎᒪᔨᐅᔪᑦ ᐊᐱᕆᔭᐅᕙᔭᕐᑐᑦ ᐊᑐᓕᕐᑎᑕᐅᓚᐅᖕᒋᓐᓂᖕᖓᓂ ᐊᔪᓕᕐᓯᒪᔾᔪᑕᐅᔪᑦ.

1) **ᑲᖕᒋᕐᓗᕈᓗᒃ**
ᑐᐊᓂᖕᖓᓄᑦ ᐊᔭᓂᑭᓐᓂᖕᖓᓄᑦ ᑲᖕᒋᕐᓗᖕᖓ ᐃᖅᑲᖕᖓᓗ ᖃᐅᔨᒪᓇᖕᒋᓗᐊᕐᓂᖕᖓᓄᑦ ᑲᖕᒋᕐᓗᕈᓗᒃ ᐊᖕᒋᔪᓄᑦ ᐅᒥᐊᖅᔪᐊᓄᑦ ᐅᐸᒃᑕᐅᔭᕆᐊᖅᑲᖕᒋᑦᑐᖅ.

2) **ᓴᓐᓂᕈᑎ ᕿᑭᖅᑕᖕᖓᓂ ᓯᕐᒥᑦ**
ᓯᑭᑐᒃᑯᑦ ᐃᖕᒋᕋᔭᕆᐊᖕᖓ ᐅᓗᕆᐊᓇᕐᒪᑦ ᐊᑦᑕᕐᓇᕐᓗᓂᓗ. ᑕᒃᑯᐊ ᐱᔾᔪᑎᒋᓪᓗᒋᑦ ᐳᓚᕋᑎᑦ ᓯᑭᑐᑯᕆᐊᖅᑲᖕᒋᑦᑐᑦ ᐊᐅᓚᐅᔭᐅᓯᒪᖓᓗᐊᕈᑎᒃᓗᓐᓂᑦ

3) ᓇᓄᕐᑲᕐᓂᖏᑦ
ᓇᓄᕐᑲᕐᓂᕐᑲᐅᕐᓂᖓᓄᑦ ᐃᓚᖓ ᓯᒃᔭᖓᓗᓐᓂᑦ ᓴᓐᓂᕈᑦ ᕿᑭᕐᑕᖓᓂ ᐊᒻᒪᓗ ᓇᓪᓗᐊᑕ ᓄᓇᖓᓂ. ᐳᓚᕋᑎᑦ ᐊᐅᔭᒃᑯᑦ ᐅᐸᕐᑲᑦᑕᕆᐊᕐᑲᖏᑦᑐᑦ.

8.4 ᐃᕐᑲᓗᒐᓱᒃᓂᖅ ᐳᓚᕋᑎᓄᑦ

ᐃᕐᑲᓗᒐᓱᒍᒪᔪᑦ ᓄᓇᕗᕐᑕᕐᑲᑕᐅᓯᒪᖏᑦᑐᓄᑦ ᐊᖏᕐᑕᐅᓇᓱᒍᓐᓇᕐᑐᑦ ᐊᖓᔪᕐᑲᒻᒪᕆᐊᓄᑦ ᒥᕐᖑᐃᕐᓯᕐᕕᓕᕆᔨᒃᑯᑦ ᑲᓇᑕᒥ ᐃᕐᑲᓗᒐᓱᑎᒥᒃ. ᐅᖓᑕᓄᖏᑦᑐᖅ ᐱᔪᓐᓇᕐᑕᖓ ᐅᓄᕐᓂᖏᑦ ᐊᕐᑭᒃᑕᐅᔪᓐᓇᕐᑐᖅ ᐃᓄᒃᒍᑦ ᐊᑕᐅᓯᕐ ᕐᑲᐅᑕᒪᑦ. ᐊᐅᔪᐃᑦᑐᕐᒥ, ᐅᒃᑐᑎᒋᓪᓗᒍ, ᑭᒃᓕᖓ ᑎᓴᒪᐃᑦ ᕐᑲᐅᑕᒪᑦ. ᑕᓯᑦ ᕐᑲᓄᐃᑦᑐᓂᖏᑦ ᒪᓕᒃᓗᒋᑦ, ᑯᓪᓗᓐᓂᑦ ᑕᕆᐅᕐᓗᓐᓂᑦ ᕐᑲᖓᒃᑯᖓᓂᖓᓗ ᐊᕋᒍ ᐃᓗᐊᓂ ᓇᓗᓇᐃᑦᑕᐅᔭᕆᐊᕐᑲᕐᑐᑦ ᑕᐃᒪᓐᓇ ᐃᕐᑲᓗᒐᒃᕕᐅᔪᓐᓇᕐᓂᖏᓐᓂᒃ. ᕐᑲᖓᒃᑯᖓᔪᓐᓇᕐᓂᖏᓪᓗ ᓇᒥᓐᓂᖏᓗ ᐊᕐᑭᒃᑕᐅᔪᓐᓇᕐᒥᔪᑦ ᐃᕐᑲᓗᕐᑲᐃᓐᓇᕐᑎᑦᑎᓇᓱᒃᓂᕐᒍᑦ.

ᒫᓐᓇᐅᔪᖅ, ᒥᕐᖑᐃᕐᓯᕐᕕᓕᕆᔨᒃᑯᑦ ᑲᓇᑕᒥ ᑐᓴᐅᒪᖏᑦᑐᑦ ᕐᑲᓄᕐ ᐅᓄᕐᑎᒋᒃᒪᖓᑕ ᓯᕐᒥᓕᒃ ᒥᕐᖑᐃᕐᓯᕐᕕᐅᑦ ᐃᓗᐊᓂᑦᑐᓂᒃ ᑕᓯᑦ ᐃᕐᑲᓗᒐᓱᒃᕕᐅᔭᕆᐊᕐᒪᖓᑕ ᐳᓚᕋᑎᓄᑦ ᐅᕙᓗᓐᓂᑦ ᓇᒥ ᐃᕐᑲᓗᒐᓱᒃᓗᑎᒃ ᐅᓄᖏᓗᐊᕐᒪᖓᑕ ᓄᑎᓪᓕᐊᕐᔭᐃᓪᓗᓐᓂᑦ.

ᑕᓯᖅ ᑲᙳᓕᕆᕕᐅᔭᒥᑦᑐᖅ 271 ᕐᑲᓂᒋᔭᓂ ᐊᑐᕐᑕᐅᓚᙵᓪᓗᓂᓗ ᒥᕐᖑᐃᕐᓯᕐᕕᒃᒥ (ᕐᑲᐅᔮᓴᕐᑐᓄᑦ). ᑐᑭᓯᐅᒪᔭᐅᖏᑦᑐᕐ ᓯᓕ ᐃᕐᑲᓗᕐᑲᕐᑎᒋᒃᒪᖓᑦ ᐅᕙᓗᓐᓂᑦ ᐃᕐᑲᓗᒐᒃᑕᐅᕐᑲᑦᑕᕐᑎᓪᓗᒍ ᓄᖑᐸᓪᓕᐊᒐᔭᖏᒻᒪᖓᑕ. ᓇᓗᓇᐃᕐᑕᐅᓯᒪᔪᑦ ᐃᕐᑲᓗᒐᓱᒃᕕᐅᔭᕆᐊᕐᑐᑦ ᐳᓚᕋᑎᓄᑦ ᐱᕐᑲᓯᐅᑎᓯᒪᔪᑦ ᑕᓯᑦ ᓄᓇᒥ Cape Joy ᑕᕆᐅᖓᓂᓗ ᒥᕐᖑᐃᕐᓯᕐᕕᐅᑦ ᐊᕙᑕᓂ.

ᐃᕐᑲᓗᒐᓱᒃᓂᐅᑦ ᐊᐅᓚᑕᐅᓂᖓ
- ᐃᕐᑲᓗᒃᑕᐅᔪᑦ ᐱᓯᒪᐃᓐᓇᕐᓗᑎᒃ ᐅᖓᑕᓄᖏᑦᑐᖅ 27ᑎᓴᒪᐃᑦ (4) ᐅᓪᓗᕐᒧᑦ ᐃᓄᒃ ᐊᑕᐅᓯᖅ
- ᑕᓯᑦ ᑯᒃᑐᓪᓗ, ᑯᓚᓪᓗ ᐃᓗᐊᓂ 10 ᑭᓚᒥᑕ ᑲᙳᓕᕆᕕᒃᒥ ᒪᑐᓯᒪᔪᑦ ᐃᕐᑲᓗᒐᓱᒃᕕᐅᒍᓐᓇᖏᑦᑐᑦ ᕐᑲᐅᔮᓴᕐᑎᓄᑦ ᐳᓚᕋᑎᓄᓪᓗ ᑭᓯᐊᓂ ᑐᑭᓯᐅᒪᔭᐅᓕᕐᐸᑕ ᕐᑲᓄᑎᒋ ᐃᕐᑲᓗᕐᑲᕐᑎᒋᒃᒪᖓᑕ ᐃᕐᑲᓗᐃᓪᓗ ᓄᖑᐸᓪᓕᐊᒐᔭᖏᒻᒪᖓᑕ.
- ᒥᕐᖑᐃᕐᓯᕐᕕᓕᕆᔨᒃᑯᑦ ᑲᓇᑕᒥ ᐳᓚᕋᑎᓂᒃ ᐱᕐᑲᑦᑕᕐᑯᔨᕗᑦ “ᐃᕐᑲᓗᒃᑯᒍ ᐱᓯᒪᓗᒍ” ᐃᒪᐃᖏᖓᕐᓗᑎᒃ “ᐃᕐᑲᓗᒃᑯᒍ ᐅᑎᕐᑎᓪᓗᒍ” ᐃᓄᐃᑦ ᐃᓕᕐᑯᓯᖏᑦ ᒪᓕᒃᓗᒋᑦ ᐃᒃᐱᒋᑦᑎᐊᕆᐊᕐᑲᕐᓂᖅ ᐅᒪᔪᐃᑦ ᐊᒃᑐᑲᑕᒋᐊᕐᑲᖏᓐᓂᕐᒥᒃᑯ.

9.0 ᓇᐃᓇᕐᓯᒪᔪᑦ ᑐᖁᕋᐃᑦ ᐊᕙᑎᖓᓄᑦ ᖃᐅᔨᓴᕐᓂᕐᒧᑦ

ᒪᓕᒃᑐᒋᑦ *ᑲᑎᒪᔨᕝᕙᐅᑦ ᐊᕿᒃᑕᖅᑎᑦ ᐊᕙᑎᓕᕆᓂᕐᒧᑦ ᖃᐅᔨᓴᕐᑕᐅᓂᖓᓄᑦ ᐊᑐᐊᕋᐃᕐ, ᐸᕐᓇᐅᑎᑦ ᐊᐅᓚᑕᐅᔪᓪᓗ ᕿᓄᖓᓱᑎ,2004,* ᑐᖁᕋᐅᔪᑦ ᐊᕙᑎᖓᓂᒃ ᖃᐅᔨᓴᕐᓂᕐᒧᑦ ᐱᔭᕇᕐᑕᐅᓚᐅᕐᑐᖅ "ᓯᕐᒥᓕᒃ ᑲᓇᑕᒥ ᒥᕐᖑᐃᓯᕐᕕᒃᒧᑦ ᑎᑎᕋᓚᐅᑲᒃᓯᒪᔪᖅ ᐊᐅᓚᓂᖓᓄᑦ ᐸᕐᓇᐅᑎᑦ" (ᑎᑎᕋᓚᐅᑲᒃᓯᒪᔪᖅ ᐸᕐᓇᐅᑎ). ᐸᕐᓇᐅᑎᑦ ᐊᕙᑎᓕᕆᓂᕐᒧᑦ ᖃᐅᔨᓴᕐᑕᐅᓂᖓᓄᑦ ᐊᐅᓚᑕᐅᓂᖓᓄᑦ ᐸᕐᓇᐅᑎᓄᑦ ᐱᕕᒃᕐᑎᑦᑎᒃᒪᑦ ᐊᖏᓇᕐᓗᒍ ᐊᒻᒪᓗ ᐱᔭᕇᖅᑦᓗᓂ ᐃᒃᐱᒃᓇᐅᑎᔪᓐᓇᕐᑐᑦ ᐊᐅᓚᓂᖓᓂ, ᐊᒻᒪᓗ ᖃᐅᔨᓴᕐᑕᐅᓪᓗᓂ ᑲᑎᑉᐸᓪᓕᐊᕙᔭᕐᑐᑦ ᐃᒃᐱᒃᓇᐅᑎᕙᔭᕐᑐᑦ ᖃᓄᐃᓕᐅᕐᑐᕐᑲᕐᑎᓪᓗᒍ ᐊᕙᑎᖓᓂ.

ᖃᐅᔨᓴᕐᓂᐅᔪᑦ ᐊᕙᑎᖓᓂᒃ ᖃᐅᔨᒋᐊᕐᑲᕐᑕᕐᑐᑦ ᐃᒃᐱᒃᓴᐅᑎᕙᔭᕐᑐᓂᒃ ᓄᓇᖓᓄᑦ ᐊᕙᑎᖓᓄᓪᓗ, ᐃᑦᑕᕐᓂᓴᕐᓄᓪᓗ, ᐳᓚᕋᑎᑦ ᖃᐅᔨᓴᖅᑎᓐᓄᓪᓗ, ᐃᓄᐃᓪᓗ ᐃᓕᓐᓂᐊᕐᑎᑕᐅᓂᖅᑎᓐᓄᑦ ᐅᔾᔨᕈᓱᒃᓂᖅᑎᓐᓄᓪᓗ ᐊᒻᒪᓗ ᐃᑲᔪᕐᑎᒋᔭᐅᓪᓗᑎᒃ ᓄᓇᓕᑦ ᐃᓄᐃᓪᓗ. ᖃᐅᔨᓴᕐᓂᐅᔪᖅ ᐃᓱᒪᒋᔭᕐᑲᕐᑦᑕᕐᑐᑦ ᑭᒃᑯᓕᐅᕐᓯᒪᔪᓂᒃ ᐸᕐᓇᐅᑎᓂᒃ ᐊᒻᒪᓗ ᐱᔭᐅᓇᓱᒃᑐᓂᒃ ᑎᑎᕋᕐᓯᒪᔪᓂᒃ ᐸᕐᓇᐅᑎᓂᒃ ᐊᕿᒃᓯᓇᓱᒃᓗᑎᒃ ᐃᒃᐱᒃᓇᐅᑎᓂᐊᕐᒪᖔᑕ ᐊᕙᑎᖓᓄᑦ ᐱᐅᔪᒃᑯᑦ ᐱᐅᖏᑦᑐᒃᑯᓪᓗᓐᓂᑦ. ᐅᓄᕐᑐᑦ ᐱᔭᐅᓇᓱᒃᑐᑦ ᓂᕈᐅᒋᔭᖅᑎᑦᑐᑦ ᐊᕙᑎᖓᓄᑦ ᐃᒃᐱᒃᓇᐅᑎᕐᔪᐊᕐᓂᐊᕐᒪᖔᑕ. ᐸᕐᓇᐅᑎ ᓇᓗᓇᐃᕐᓯᓯᒪᔪᖅ ᐅᓄᕐᑐᓂᒃ ᐱᐅᓂᖅᓴᒃᑯᑦ ᐊᕙᑎᖓᓄᑦ ᐃᒃᐱᒃᓇᐅᑎᕙᔭᕐᑐᓂᒃ ᐱᐅᓯᒋᐊᕈᑕᐅᕙᔭᕐᑐᓂᒃᓗ ᐅᑯᐊᖑᔪᑦ ᐃᓚᖏᑦ:

- ᖃᐅᔨᒪᔭᐅᓕᒃᑲᓐᓂᕐᓗᓂ ᐊᕙᑎᖓᓂᑦᑐᑦ ᐃᑦᑕᕐᓂᓴᕐᑲᕐᕕᐅᔫᓪᓗ ᖃᐅᔨᓴᕐᓂᒃᑯᑦ ᖃᐅᔨᒪᓇᓱᒃᓂᒃᑯᓪᓗ;
- ᑐᓴᐅᒪᔭᐅᓕᒃᑲᓐᓂᕐᓗᓂ ᖃᐅᔨᒪᔭᐅᔪᑦ ᒥᕐᖑᐃᓯᕐᕕᒃᒥ ᐃᓄᒃᓄᑦ ᖃᐅᔨᒪᑎᑕᐅᓗᑎᒃ ᐃᕐᑲᓇᐃᔭᕐᑎᐅᔪᑦ ᐊᐅᓚᓂᖓᓄᓪᓗ ᐱᒋᐊᕐᑕᐅᓇᓱᒃᑐᑦ;
- ᐃᑲᔪᕐᑎᒋᒃᑐᑎᒃ ᐃᓄᐃᑦ, ᐊᐅᓚᑦᑎᔨᐅᔪᓪᓗ ᐊᓯᖏᓪᓗ ᑎᒍᒥᐊᕐᑎᐅᔪᑦ ᑐᑭᒧᐊᒃᑎᑕᐅᓗᑎᒃ ᐊᐅᓚᓂᕐᑲᑦᑎᐊᕐᑯᓪᓗᒍ;
- ᐊᒃᑐᐊᓂᕐᑲᕐᓂᖅᓴᐅᓗᑎᒃ ᑲᓇᑕᒥᐅᑦ ᐊᒻᒪᓗ ᒥᕐᖑᐃᓯᕐᕕᒃᒥᐅᑦ ᐃᓄᐃᑦ ᖃᐅᔨᒪᒃᑲᓐᓂᕐᓗᑎᒃ ᐅᔾᔨᕈᓱᒃᓗᑎᒃᓗ ᑐᑭᓯᐅᒪᓂᖅᓴᐅᓗᑎᒃᓗ ᐃᑲᔪᕐᑐᐃᓗᑎᒃᓗ ᐊᐅᓚᓂᖓᓂᒃ ᒥᕐᖑᐃᓯᕐᕕᐅᑦ; ᐊᒻᒪᓗ
- ᐱᐅᓯᒋᐊᕐᓗᒍ ᐃᑲᔪᕐᑎᒋᒃᓂᒃᑯᑦ ᐊᐅᓚᓂᖓ ᓄᓇᓕᒃᓂ.

ᑭᒃᓕᓕᐅᕐᓯᒪᔪᑦ ᐸᕐᓇᐅᑎ ᒥᕐᖑᐃᓯᕐᕕᒃᒧᑦ ᒪᓕᒃᓯᒪᓗᓂ *ᑲᓇᑕᒥ ᒥᕐᖑᐃᓯᕐᕕᐅᔪᑦ ᐱᖁᔭᖏᓐᓂᒃ* ᐊᒻᒪᓗ ᐃᓕᓴᕐᓯᐅᒪᓗᓂ ᓄᓇᐃᑦ ᓴᐳᑎᔭᐅᓯᒪᔭᕆᐊᓕᑦ, ᐅᒪᔪᖃᕐᓂᐅᔪᓪᓗ ᐊᒻᒪᓗ ᐃᖏᕋᔾᔪᑎᖃᕆᐊᖃᖏᑦᑐᑦ. ᑭᒃᓕᓕᐅᕐᓯᒪᔪᑦ ᐸᕐᓇᐅᑎ ᐱᐅᖏᓐᓂᖅᓴᐅᔪᒧᑦ ᐊᑐᕈᑕᐅᔾᔭᐊᖏᓪᒪᑦ, ᑭᓯᐊᓂᓕ ᐱᐅᓂᒃᓴᖔᒧᑦ ᓴᐳᔾᔭᐅᓯᒪᓇᓱᒃᑐᓂ ᓄᓇᖓ ᐊᒻᒪᓗ ᐳᓚᕋᑎᑦ ᖃᓄᐃᓕᐅᕈᓐᓇᕐᑕᖏᓐᓂᒃ ᐊᕿᒍᑕᐅᓪᓗᓂ.

ᑎᑎᕋᓚᐅᑲᒃᓯᒪᔪᖅ ᐸᕐᓇᐅᑎ ᓇᓗᓇᐃᕐᓯᓯᒪᔪᖅ ᐱᔾᔪᑎᖃᕐᓗᓂ ᐊᕿᒃᐸᓪᓕᐊᓂᕐᒥᓂᒃ ᐳᓚᕋᑎᑦ ᖃᐅᔾᔪᓐᓇᕐᑕᖅᑎᓂᒃ ᐱᕕᖅᓂᐅᔪᓂᒃ ᐅᓄᕐᓯᒋᐊᕈᑎᒃᓴᐅᓂᐊᕐᓗᑎᒃ ᐳᓚᕋᑎᓄᑦ. ᐅᓄᕐᓯᒋᐊᕐᓂᖅ ᐳᓚᕋᑎᑦ ᐃᒃᐱᒃᓇᐅᑎᑐᐃᓐᓇᓇᐊᓕᒃ ᓄᓇᖓᓄ ᐊᕙᑎᖓᓄᑦ ᐃᑦᑕᕐᓂᓴᕐᑲᕐᕕᐅᔪᓄᓪᓗ ᐊᒻᒪᓗ ᐃᓄᐃᑦ ᐃᓕᕐᑯᓯᕐᑲᒧᑦ ᐊᑐᑎᕐᑕᐅᔪᓄᑦ, ᐅᐸᒃᑕᐅᕐᑲᑦᑕᕐᓂᖅᑎᑎᒧᑦ. ᐊᒻᒪᓗᑦᑕᐅᖅ ᓴᐳᔾᔭᐅᓯᒪᓂᖅᑎᓐᓄᑦ ᑭᒃᓕᓕᐅᕐᓯᒪᔫᒃᑯᑦ, ᐸᕐᓇᐅᑎ, ᑎᑎᕋᕐᓯᒪᔪᑦ ᐊᑕᐅᓯᐅᖅᑎᑦᑐᑦ ᐊᕿᒋᐊᕈᑎᒃᓴᐅᔪᓐᓇᕐᑐᑦ ᐊᒥᐊᒃᑯᕐᑲᕐᑯᓴᕆᑦ ᐅᓄᕐᓯᒋᐊᕋᓗᐊᕐᐸᑕ ᐳᓚᕋᑎᑦ ᕿᒪᐃᕐᑲᑦᑕᕐᑯᓇᕆᑦ, ᓱᕐᓗ

- ᑐᓴᐅᒪᑎᑕᐅᓗᑎᒃ ᐳᒪᕋᑎᑦ ᐱᓪᓚᕆᐅᓂᖓᓂᒃ ᐊᔪᕐᑎᑕᐅᓗᑎᒃᓗ ᐃᓕᕐᑯᓯᕐᓯᓂᖓ ᐃᑦᑕᕐᓂᓴᕐᑲᕐᕕᐅᔪᓪᓗ ᑭᒃᓕᓕᐅᕐᓯᒪᔪᒥ 1.
- ᓄᓇᐃᑦ ᐅᐸᒃᑕᐅ.ᕆᐊᕐᑲᖅᒥᑦᑐᑦ ᐊᕋᒍ ᐃᓗᐊᓂ ᐊᕿᒃᓯᒪᔪᑦ
- ᐳᓚᕋᑎᑦ ᖃᐅᔨᔪᓐᓇᕐᑕᖅᒥᑦ ᐱᔾᔪᑎᖃᕐᑐᑦ ᓄᓇᐃᑦ ᐱᔪᒥᓇᕐᑐᑦ ᓇᓗᓇᐃᕐᑕᐅᓯᒪᔪᑦ ᓇᓗᓇᐃᕐᑕᐅᓯᒪᔪᑦ ᓄᓇᓂ.

- ᓄᓇᒥ ᓇᒥᓐᓂᖏᑦ ᐊᒻᒪᓗ ᐊᑐᐊᒐᐃᑦ ᐅᒥᐊᕐᔪᐊᑦ ᐳᓚᕋᑎᓄᑦ ᐅᐸᒍᓐᓇᕐᑕᖏᑦ ᐊᕐᕿᒃᑕᐅᓂᐊᕐᑐᖅ ᐊᑐᓂ ᓄᓇᐅᔪᓄᑦ
- ᓄᓇᐃᑦ ᓂᕈᐊᕐᑕᐅᔪᑦ ᖃᖓᑕᓱᒃᑯᑦ ᐅᐸᒃᑕᐅᔪᓐᓇᕐᑐᑦ ᒥᑭᓚᖑᔪᒃᑯᑦ ᐃᒃᐱᒃᓂᕐᑯᓪᓗᒍ ᐊᕙᑕ ᐃᑦᑕᕐᓂᓴᕐᑲᕐᕕᐅᔪᓪᓗ, ᐃᓄᐃᓪᓗ ᐊᖑᓇᓱᒃᓂᖏᑦ ᐊᓯᖏᓪᓗ ᒥᕐᖑᐃᕐᓯᕐᕕᒃᒥ ᐊᑐᕐᑲᑦᑕᕐᑐᓄᑦ, ᖃᖓᑕᓱᒃᑯᑦ ᐅᐸᒃᑕᐅᔪᓐᓇᕐᕐᑯᓪᓗᒍ ᐳᓚᕋᑎᑦ ᖃᐅᔨᔪᓐᓇᕐᕐᑯᓪᓗᒋᑦ ᐅᓪᓗᐃᓐᓇᕐᑐᓄᑦ ᓯᓂᒃᑕᕐᑐᓄᓪᓗᓐᓂᑦ
- ᐳᓚᕋᑎᑦ ᐱᕐᑯᔾᔭᐅᕗᑦ ᐊᐅᓚᐅᔨᔨᐅᔪᒥᒃ ᐱᕐᑲᑎᕐᑲᒃᑦᑕᕐᓗᑎᒃ ᒥᕐᖑᐃᕐᓯᕐᕕᒃᒧᑦ ᐊᑦᑕᕐᓇᖏᑦᑐᒥᕐᑯᓪᓗᒋᑦ ᐊᒻᒪᓗ ᐃᑲᔪᕐᑕᐅᓗᑎᒃ ᐃᒃᐱᒍᓱᑦᑎᐊᕐᑯᓪᓗᒋᑦ ᐃᓄᐃᑦ ᐊᖑᓇᓱᒃᓂᖏᓐᓄᑦ ᐃᓪᓕᕐᑯᓯᕐᒥᓂᒃᓗ ᐊᑐᕐᑎᓪᓗᒋᑦ

ᖃᓄᑎᒋ ᐃᒃᐱᒃᓇᐅᑎᓂᖓ ᒪᓕᒃᓯᒪᓂᐊᕐᑐᖅ ᖃᓄᑎᒋ ᐅᓄᕐᑎᒋᒃᒪᖓᑕ ᐳᓚᕋᑎᑦ ᒥᕐᖑᐃᕐᓯᕐᕕᒃᒧᑦ. ᒪᓐᓇ ᐅᓄᕐᓂᖏᑦ ᐳᓚᕋᑎᑦ ᑕᑯᓪᓗᒋᑦ ᐃᒃᐱᒃᓇᕐᔫᐊᖏᑦᑐᖅ ᐊᕙᑎᑦᑎᓐᓄᑦ ᐅᓄᖏᓐᓂᖏᓐᓄᑦ ᓄᓇᒥᒃᓗ ᐊᖏᔪᒥᓐᓂᖏᓐᓄᑦ, ᐅᓄᕐᓂᖏᑦ ᐳᓚᕋᑎᑦ ᐅᓄᕐᓯᕆᐊᑐᐃᓐᓇᕆᐊᓖᑦ ᓱᒃᑲᐃᑦᑐᒃᑯᑦ. ᐳᓚᕋᑎᑦ ᑎᑭᕐᑲᑦᑕᕐᑐᑦ ᐅᒥᐊᕐᔪᐊᒃᑯᑦ ᐅᓄᕐᓯᕆᐊᕈᑎᒐᔭᕐᑐᒐᓗᐊᑦ ᕿᓚᒻᒥᐅᔪᒃᑯᑦ ᐱᔾᔪᑎᕆᓪᓗᒍ ᐅᒥᐊᕐᔪᐊᑦ ᐃᓄᕐᑲᕈᓐᓇᕐᒪᑕ 40-ᒥᑦ 100–ᒧᑦ. ᐅᓄᕐᓯᕆᐊᕐᓂᖏᑦ ᐳᓚᕋᑎᑦ ᐃᒃᐱᒃᓇᐅᑎᓗᐊᔾᔭᐊᖏᑦᑐᖅ ᐊᕙᑎᖓᓄᑦ. ᕿᓯᐊᓂᓗ ᖃᐅᔨᓴᕐᓂᐅᔪᑦ ᐊᕙᑎᖓᓂᒃ ᐅᕐᑲᕐᓯᒪᔪᑦ ᐊᕐᕿᒃᑐᕐᑲᕈᓐᓇᕐᓂᖓᓂᒃ ᖃᐅᔨᓴᐅᑕᐅᓂᐊᕐᑐᒥᒃ ᐊᕐᕿᒃᑐᕐᑲᕆᐊᕐᑲᕈᓂ ᖃᐅᔨᒪᔾᔪᑕᐅᓂᐊᕐᑐᓂᒃ ᖃᓄᑎᒋ ᑲᑎᑉᐸᓪᓕᐊᑎᒋᒃᒪᖓᑕ ᐅᓄᕐᓯᕆᐊᕐᑎᓪᓗᒋᑦ ᐳᓚᕋᑎᑦ.

ᓄᓇᕐᔪᐊᒥ ᑲᑎᑉᐸᓪᓕᐊᔪᑦ ᐃᒃᐱᒃᓇᐅᑎᔪᑦ ᓱᕐᓗ ᓯᓚᐅᑦ ᐊᓯᓪᓕᕐᐸᓪᓕᐊᓂᖓᓄᑦ ᓇᓗᓇᐃᕐᑕᐅᓯᒪᔪᑦ ᐸᕐᓇᐅᑎᓂ ᐃᒃᐱᒃᓇᐅᑎᒐᔭᕐᓂᖏᓐᓂᒃ ᒥᕐᖑᐃᕐᓯᕐᑯᒃᒧᑦ, ᐱᕐᑲᓯᐅᑎᓪᓗᒍ ᒥᕐᖑᐃᕐᓯᕐᕕᐅᑦ ᐊᕙᑕᓄᑦ, ᐳᓚᕋᑎᑦ ᖃᖓᒃᑯᕐᑲᑦᑕᕐᓂᖏᑦ ᐊᒻᒪᓗ ᐃᓄᓯᖏᓐᓄᑦ ᐃᓄᐃᑦ ᓄᓇᖃᕐᑐᓄᑦ. ᐸᕐᓇᐅᑎᐅᔪᖅ ᓇᓗᓇᐃᕐᓯᓯᒪᔪᖅ ᖃᐅᔨᓴᕐᓂᐅᒐᔭᕐᑐᓂᒃ ᐊᒻᒪᓗ ᓴᐳᔾᔭᐅᓯᒪᒐᔭᕐᑐᓂᒃ ᐊᕙᑎᖓᓂᒃ ᐃᑦᑕᕐᓂᓴᕐᑲᕐᕕᐅᔪᓂᒃᓗ ᓯᕗᓪᓕᐅᔭᐅᓯᒪᒐᔭᕐᓂᖏᓐᓂᒃ. ᖃᐅᔨᓴᐅᑕᐅᓂᐊᕐᑐᑦ ᖃᓄᐃᓕᖓᓕᕐᒪᖓᑦ ᒥᕐᖑᐃᕐᓯᕐᑯᒃ ᐊᕙᑎᖓ ᐱᕐᑲᓯᐅᑎᓗᒍ ᓯᓚᐅᑦ ᐊᓯᓪᓕᕐᐸᓪᓕᐊᓂᖓ ᖃᐅᔮᔭᑕᐅᕙᓪᓕᐊᒃᒪᖓᑦ ᐊᕐᕿᒃᓯᒪᓕᕐᑐᓗᐊᑦ ᐊᑐᕐᑕᐅᒐᔭᕐᑐᓂᒃ ᕿᓯᐊᓂ ᐊᔾᔨᖏᓐᓂᕐᑲᐅᕐᒪᓪᓕ ᖃᐅᔨᓴᕐᓯᒪᔪᒃᑯᑦ. ᐃᑲᔪᕐᑐᕐᑕᐅᓗᓂ ᖃᐅᔨᓴᕐᓂᐅᔪᖅ, ᐸᕐᓇᐅᑎ ᐱᕕᕐᑲᕐᑎᕐᑎᒃᒪᑦ ᑲᔪᓯᓗᓂ ᐊᒃᑐᐊᓂᖓᔪᖏᑦ ᐃᓄᐃᑦ ᒥᖑᐃᕐᓯᕐᕕᒃᒧᑦ, ᐃᓚᓐᓂᐊᕐᕕᒃᔪᐊᕐᒥᐅᓄᑦ ᐊᓯᖏᓐᓄᓪᓗ ᐃᑲᔪᑎᕆᔭᐅᕙᒃᑐᓄᑦ ᖃᐅᔨᓴᕐᑲᑦᑕᕐᑐᓄᑦ. ᐸᕐᓇᐅᑎ ᑐᕋᒐᐅᔪᓂᒃ ᐅᕐᑲᕐᓯᒪᓕᕐᓗᓂ ᖃᐅᔨᒪᔭᐅᓂᕐᕠᐅᕐᑯᓪᓗᒍ ᐊᕙᑎᖓ, ᐃᑦᑕᕐᓂᓴᕐᑲᕐᕕᐅᔪᑦ ᐊᒻᒪᓗ ᐃᓄᐃᑦ ᐃᓄᓯᖅᑲᓚᐅᕐᑕᖏᑦ ᐃᓕᕐᑯᓯᖏᓪᓗ, ᖃᐅᔨᓴᕐᓂᒃᑯᑦ, ᖃᐅᔨᒪᓇᓱᒃᓂᒃᑯᑦ ᐃᓄᐃᓪᓗ ᖃᐅᔨᒪᔭᐅᖓᖏᑦ ᐊᑐᕐᑕᐅᓂᖏᑎᒍᑦ. ᑕᓐᓇ ᖃᐅᔨᓴᕐᓂᖅ ᖃᐅᔨᒪᓇᓱᒃᓂᕐᓗ ᐸᕐᓇᐅᑎ ᐊᑐᕐᑎᓪᓗᒍ ᑐᑭᓯᔪᑕᐅᓂᐊᕐᒪᑦ ᐊᕐᕿᒃᓯᐃᔨᐅᔪᓄᑦ ᖃᓄᑎᒋ ᓯᓚᕐᔪᐊᕐᒥᖓᕐᑐᑦ ᑲᑎᑉᐸᓪᓕᐊᓗᑎᒃ ᐃᒃᐱᒃᓇᐅᑎᕐᑲᕐᑎᒋᒃᒪᖓᑕ ᒥᕐᖑᐃᕐᓯᕐᕕᒃᒧᑦ.

ᐃᓚᖏᑦ ᐱᒋᐊᕐᑕᐅᔪᒪᔪᑦ ᐅᕐᑲᐅᓯᐅᓯᒪᔪᑦ ᐸᕐᓇᐅᑎᓂ ᐃᓱᒪᒋᔭᐅᑐᐃᓐᓇᕐᓯᒪᔪᑦ ᖃᐅᔨᓴᕐᑕᐅᒃᑲᓐᓂᕆᐊᕐᑲᕐᑐᑦ ᐃᓗᐊᓂ *ᓄᓇᕗᑦ ᓄᓇᖓ ᓄᓇᑕᕆᔭᐅᓂᖓᓄᑦ ᐊᖏᕐᑲᑎᒋᔫᑎᓂ* ᐅᕙᓗᓐᓂᑦ ᒪᓕᒐᐅᔪᓂ ᐊᑐᓂ ᕿᓄᖓᓯᑕᐅᔪᑦ ᑎᑎᕋᕐᑕᐅᓕᕐᐸᑕ. ᐱᔭᕇᕐᑲᕐᑐᑦ ᐊᕐᕿᒋᐊᕈᑎᒃᓴᐃᑦ, ᖃᐅᔨᕆᐊᕈᑎᒃᓴᐃᑦ ᐊᒻᒪᓗ ᑕᑯᕆᐊᕐᑲᓐᓂᕐᓂᖏᑦ ᐊᕐᕿᒃᑕᐅᓂᐊᕐᑐᑦ ᕿᓄᖓᓯᑕᐅᔪᑦ ᐱᕙᓪᓕᐊᑎᓪᓗᒋᑦ ᐃᓱᒪᒋᔭᐅᑐᐃᓐᓇᓚᐅᕐᓗᑎᒃ ᐊᕐᕿᒃᓯᕐᑕᐅᓯᕆᐊᕈᑎᒃ ᑲᔪᓯᑎᑕᐅᓯᕆᐊᕈᑎᒃᓗ.

ᐸᕐᓇᐅᑎᐅᔪᖅ ᐊᕐᕿᒃᑕᐅᓯᒪᔪᖅ ᒥᕐᖑᐃᕐᓯᕐᕕᓕᕆᔨᒃᑯᓐᓄᑦ ᑲᓇᑕᒥ ᐊᒻᒪᓗ ᓯᕐᒥᓕᒃ ᒥᕐᖑᐃᓯᕐᕕᒃᒧᑦ ᐸᕐᓇᒃᑎᐅᔪᑦ ᑲᑎᒪᔨᖏᓐᓄᑦ ᐊᒻᒪᓗ ᕿᒥᕈᔭᐅᓪᓗᑎᒃ ᑲᑎᖓᓪᓗᑎᒃ ᐊᐅᓚᓂᖓᓄᑦ ᑲᑎᒪᔨᐅᔪᑦ. ᐸᕐᓇᒃᑎᐅᔪᑦ ᐊᒻᒪᓗ ᑲᑎᖓᓪᓗᑎᒃ ᐊᐅᓚᓂᖓᓄᑦ ᑲᑎᒪᔨᐅᔪᑦ ᑕᒪᕐᒥᒃ ᑎᒃᑯᐊᕐᑕᐅᕙᕐᑐᐃᓐᓇᐅᒃᒪᑎᒃ ᕿᑭᕐᑕᓂ ᐃᓄᐃᑦ ᑲᑐᔾᔭᑎᒋᖏᓐᓂᑦ ᐊᒻᒪᓗ ᒐᕙᒪᑐᕐᑲᒃᑯᓐᓂᑦ. ᐃᓄᐃᑦ ᑲᑎᒪᑎᑕᐅᑲᑦᑎᓪᓗᑎᒃ ᐱᒋᐊᓚᐅᕐᑐᖅ ᐱᒋᐊᓐᓂᖓᓂ 2014. ᐃᓱᒪᓗᑕᐅᔪᑦ ᐅᕐᑲᐅᓯᐅᔪᑦ ᐱᕐᑲᓯᐅᔭᐅᓚᐅᕐᑐᑦ ᐸᕐᓇᐅᑎᒧᑦ ᐊᑲᐅᓇᕋᖓᑦ.

DRAFT

ᐸᕐᓇᐅᑎ ᐊᕙᑎᓕᕆᓂᕐᒧᑦ ᖃᐅᔨᓴᕐᑕᐅᓂᖓᓄᑦ ᐅᖃᓚᐅᕐᑐᑦ “ᓯᕐᒥᓕᒃ ᑲᓇᑕᒥ ᒥᕐᖑᐃᕐᓯᕐᕕᒃ ᐊᐅᓚᓂᖓᓄᑦ ᐸᕐᓇᐅᑎ” ᐱᐅᓂᕐᓴᐅᔪᒃᑯᑦ ᐃᒃᐱᒃᓇᐅᑎᕐᑲᕐᓂᐊᕐᑐᖅ ᐱᐅᖏᓐᓂᕐᓴᐅᔪᒃᑯᑦ ᐃᒃᐱᒃᓴᐅᑎᕐᑲᖏᓐᓂᕐᓴᐅᓂᐊᕐᑐᖅ. ᐸᕐᓇᐅᑎ ᐃᑲᔪᑕᐅᓂᐊᕐᑐᖅ ᑐᕋᒐᐅᔪᓄᑦ “*ᐸᕐᓇᒃᓂᖅ ᐱᑕᕐᑲᐃᓐᓇᕐᓂᕐᒧᑦ ᓯᕗᓂᒃᓴᕐᑎᓐᓂ: ᑲᕙᒪᑐᕐᑲᒃᑯᑦ ᐱᑕᕐᑲᐃᓐᓇᕐᓂᕐᒧᑦ ᑐᕋᒐᖏᑦ ᑲᓇᑕᒥ*” (2010) ᓴᐳᔾᔨᐅᓯᒪᑐᓂ ᓄᓇᖓ ᐊᕙᑎᖓᑐ.

DRAFT

10.0 ᖁᔭᒋᔭᐅᕙᑦ

ᐋᕐᕿᒃᓱᕐᑕᐅᑎᓪᓗᒍ ᐊᐅᓚᓂᖓᓄᑦ ᐸᕐᓇᐅᑎ ᐃᓄᒋᐊᓄᑦ ᐃᓚᐅᕕᐅᓚᐅᕐᒪᑦ ᐊᔾᔨᒋᖏᑦᑐᓄᑦ ᐃᓄᒃᓄᑦ ᑲᑎᒪᔩᐅᔪᓄᓪᓗ ᓴᕿᑎᕙᑕᐅᓂᐊᕐᒪᑦ ᐸᕐᓇᐅᑎᒥᒃ ᐊᑐᕐᑕᐅᔪᓐᓇᕐᓂᐊᕐᑐᒥᒃ ᐊᑐᐊᒐᐅᓗᓂ ᐊᐅᓚᓂᖓᓄᑦ ᒥᕐᒎᐃᓯᕐᕕᒃᔪᑦ ᐊᖅᑐᒐᓴᒃᓄᑦ. ᐅᑯᐊ ᐃᑲᔪᕐᓯᒪᔪᑦ ᐸᕐᓇᐅᑎᔪᑦ ᖁᔭᒋᔭᐅᔪᒪᓪᓗᑎᒃ:

ᓯᕐᒥᓕᒃ ᒥᕐᒎᐃᓯᕐᕕᒃ ᐸᕐᓇᒃᓂᕐᔪᑦ ᑲᑎᒪᔩᑦ

ᒥᕐᒎᐃᓯᕐᕕᒃᒥ ᐊᖓᔪᖅᑲᖅ, ᒥᕐᒎᐃᓯᕐᕕᓕᕆᔩᒃᑯᑦ ᑲᓇᑕᒥ
ᑕᓂᐊᓕ ᖁᒪᖓᐱᒃ, ᒥᑎᒪᑕᓕᒃ
ᓯᑎᕓ ᓚᓐᑕᐃᐅᓪ, ᐃᖃᓗᐃᑦ

ᓯᕐᒥᓕᒃ ᑲᑎᖓᓪᓗᑎᒃ ᐊᐅᓚᓂᖓᓄᑦ ᑲᑎᒪᔩᑦ

ᔭᐃᑯ ᐊᓇᕕᐊᐱᒃ, ᒥᑦᑎᒪᑕᓕᒃ
ᓕᐊ ᑲᓪᓗᒃ, ᐃᒃᐱᐊᕐᔪᒃ
ᒋᓯᓂ ᕿᓕᕐᑎ, ᒥᑦᑎᒪᑕᓕᒃ
ᐊᓐᑐᓗ ᑕᕐᑐ, ᐃᒃᐱᐊᕐᔪᒃ, ᐃᒃᓯᕙᐅᑕᖅ
ᑕᒥ ᑕᑦᑕᑐᐊᐱᒃ, ᐃᒃᐱᐊᕐᔪᒃ
ᓯᑎᕝ ᕗᐃᓐᑦ,ᓄᐊᑦ ᒐᐅᕗ

ᐃᓄᐃᑦ ᖃᐅᔨᒪᔭᑐᖃᖏᓐᓂᒃ ᑲᑎᒪᔩᑦ ᒥᑦᑎᒪᑕᓕᒃᒥ ᐃᒃᐱᐊᕐᔪᖕᒥ (ᒫᓐᓇ ᑲᑎᒪᔩᑦ ᑲᑎᒪᔩᑦ ᑲᑎᒪᔨᐅᓚᐅᕐᑐᓪᓗ)

ᒍᐊᒐᓐ ᐊᕐᓇᑲᓪᓚᒃ
ᔭᐃᒥᓯ ᐊᑕᒍᑦᑕᒃ
ᐱᓕᑉ ᐊᑕᒍᑦᑕᓗᒃ
ᓴᐦᓴᓐ ᐃᕐᖁᒃ
ᐊᐃᑭ ᑭᒍᑎᒃᑲᕐᔪᒃ
ᑐᕐᑯᖓᓕᕐᑐᖅ ᔪᓯᐱ ᑯᓄᒃ
ᐊᐃᕙᓚᐊᕼᐊ ᑯᐸᓗ
ᓇᑕ ᓄᖓᖅ

ᑯᓄᒃ ᐅᔪᑯᓗᒃ
ᐃᓚᐃᔭ ᐸᓂᒃᐸᑯᑦᑐᒃ
ᐊᓐᑐᕈ ᓴᖑᔭ
ᐸᓂᓗᒃ ᓴᖑᔭ
ᑭᒍᑎᒃᑲᕐᔪᒃ ᓴᐸ
ᔭᓯ ᓱᔪᖅ
ᐱᑕ ᑕᑦᑕᑐᐊᐱᒃ

ᒥᕐᒎᐃᕐᓯᕐᕕᓕᕆᔩᒃᑯᑦ ᑲᓇᑕᒥ ᐃᖃᓇᐃᔭᕐᑎᑦ

ᓇᓐᓯ ᐊᓂᕐᓂᓕᐊᖅ
ᐸᑐᓕᒃ ᑲᐃᕈᓪ
ᔭᐃᓐ ᑯᓇᔅᕼᐅᓪᓛ
ᓕᓐ ᑲᓯᓐᔅ
ᑭᐅᓇ ᐃᐅᓪᕗᓚᒻ
ᒋᐅᓇ ᐃᓐᔅ
ᑲᑎ ᕼᐊᓐᓴᓐ
ᑎᐅᓇ ᑲᓪᓗᒃ
ᐳᕋᐃᐊᓐ ᑯᓄᒃ

ᓗᑲᔅ ᕼᐊᐱᑉ
ᑎᓂᔅ ᑐᕗᐊᕐ
ᑭᐅᓇᓐ ᐱᑦᑲᐅ
ᒋᐅᓇ ᒍᓚᓐᑦ
ᒪᒍᓚᑦ ᓇᐅᓪᓚᖅ
ᓗᓯ ᓇᑦᓯᖅ
ᒪᓇ ᓯᑐᕋᑎᔅᑭ
ᒪᓂᑲ ᑎᒻᐸᓕᓐ

ᐃᓄᒃᑎᑐᖓᓕᕆᔩᑦ ᑐᓴᔩᓪᓗ ᐸᕐᓇᒃᑕᐅᑎᓪᓗᒍ ᐅᑯᓇᖓ ᑲᒪᒋᔭᐅᓚᐅᕐᑐᖅ ᐱᖅᑯᓯᐅᑎᓪᓗᒋᑦ ᒥᓴᑭ ᐊᓗᕈᑦ, ᒍᐊᒐᓐ ᐊᕐᓇᑲᓪᓚᒃ, ᑕᐃᑐᓯ ᐊᕐᓇᑲᓪᓚᒃ, ᒪᓚᑲᐃ ᐋᓇᐊᖅ, ᐊᐃᕙᓚᕼᐊ ᑯᐸᓗ, ᓗᓯ ᓇᑦᓯᖅ ᐊᒻᒪᓗ ᐃᓚᐃᓴ ᐱᐅᒐᑦᑐᐊᓗᒃ.